

# ELMAVAN 3D WAVEFORMS (Measured data sampled at 50 kHz) 49780 packets of 144 samples from 2015-05-02T07:04:22.461.000.

Processed Sat May 2 09:11:48 2015 by ELM ver.2012-10-06 from 001\_\_elm20150502\_070421\_\_dat00.bin

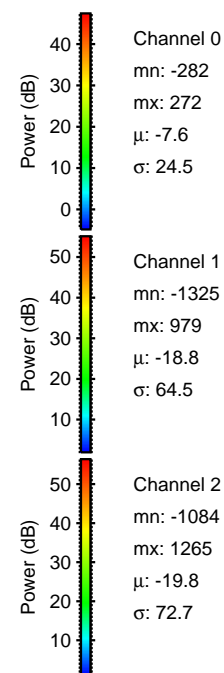

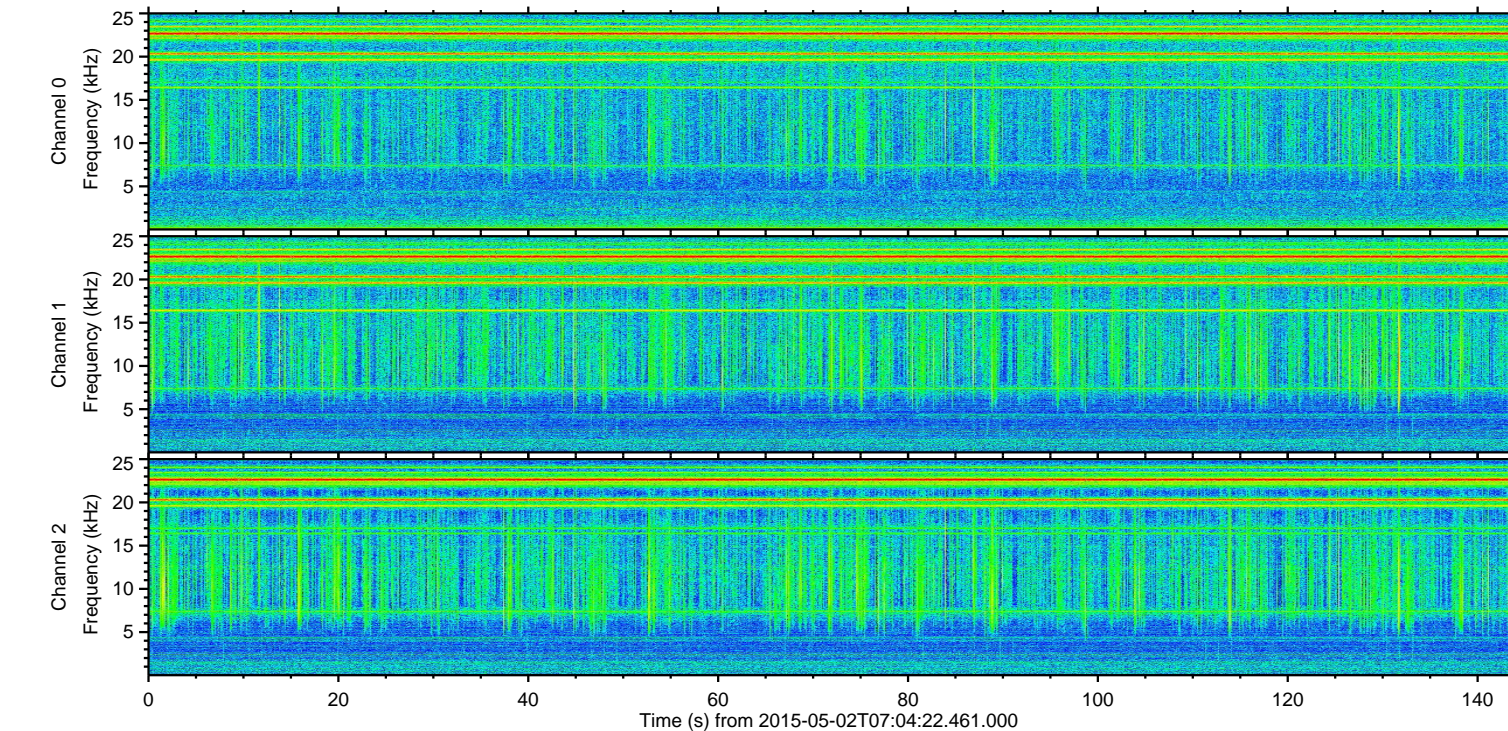
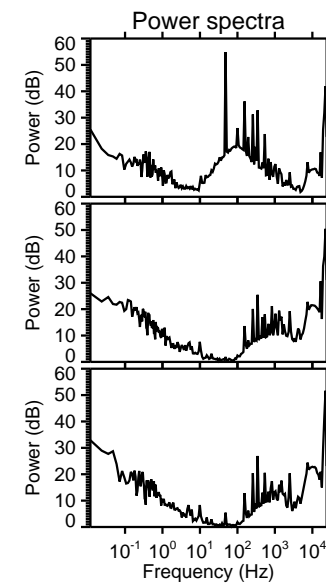
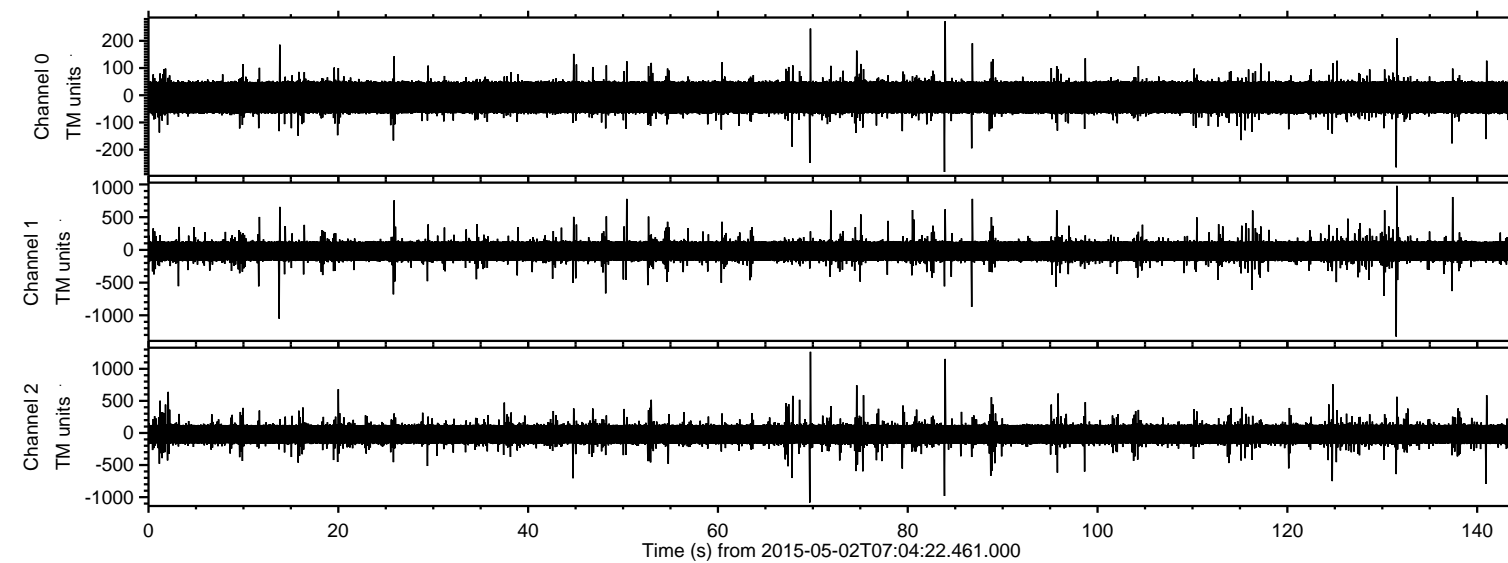

ELMAVAN 3D WAVEFORMS (Measured data sampled at 50 kHz) 49780 packets of 144 samples from 2015-05-02T07:04:22.461.000. Part 132/144

Processed Sat May 2 09:11:59 2015 by ELM ver.2012-10-06 from 001\_\_elm20150502\_070421\_\_dat00.bin

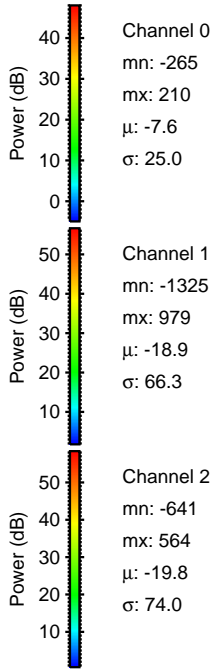
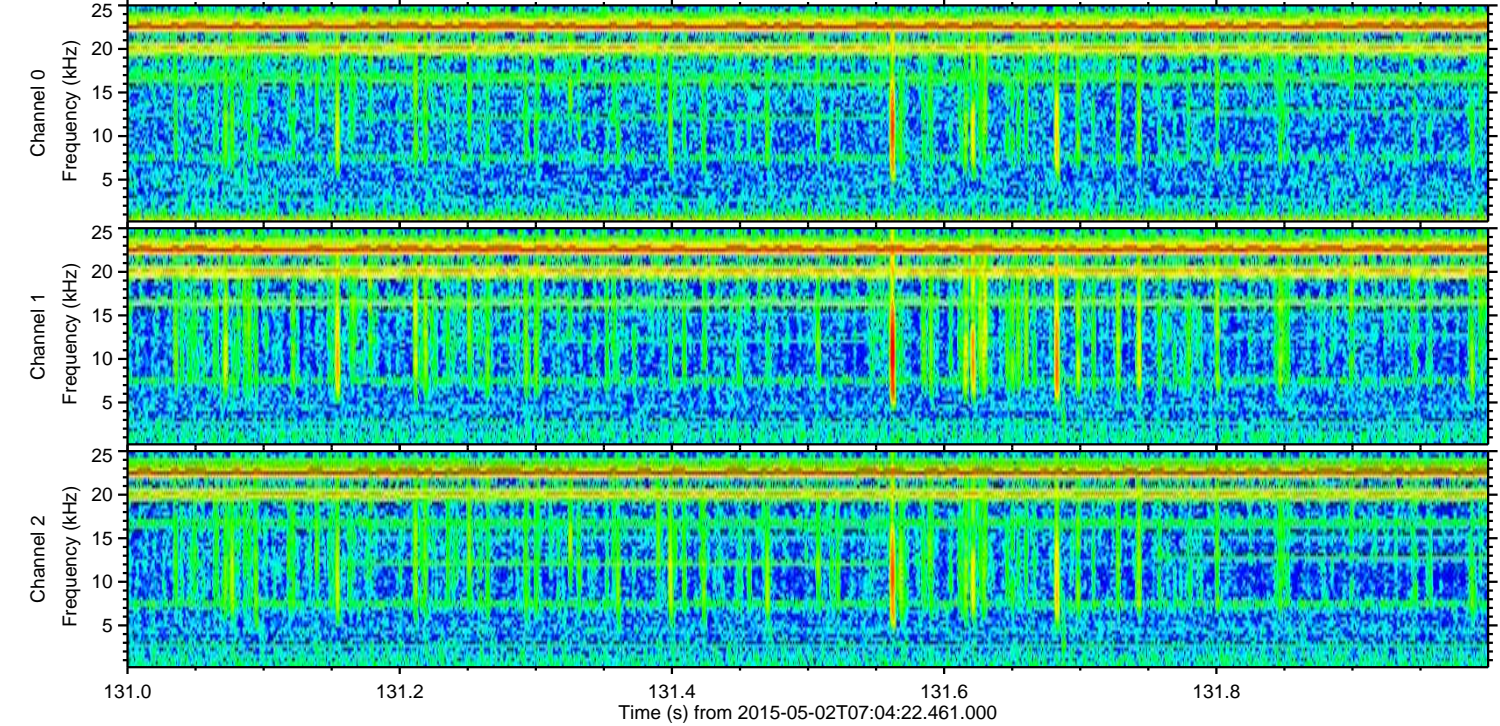
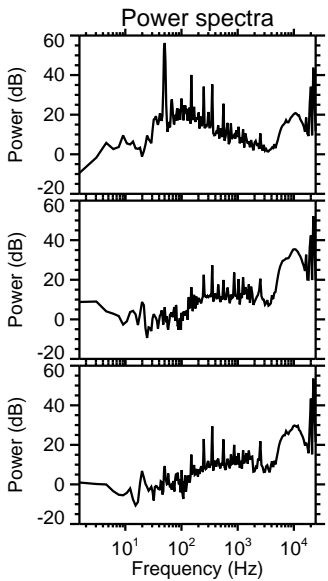
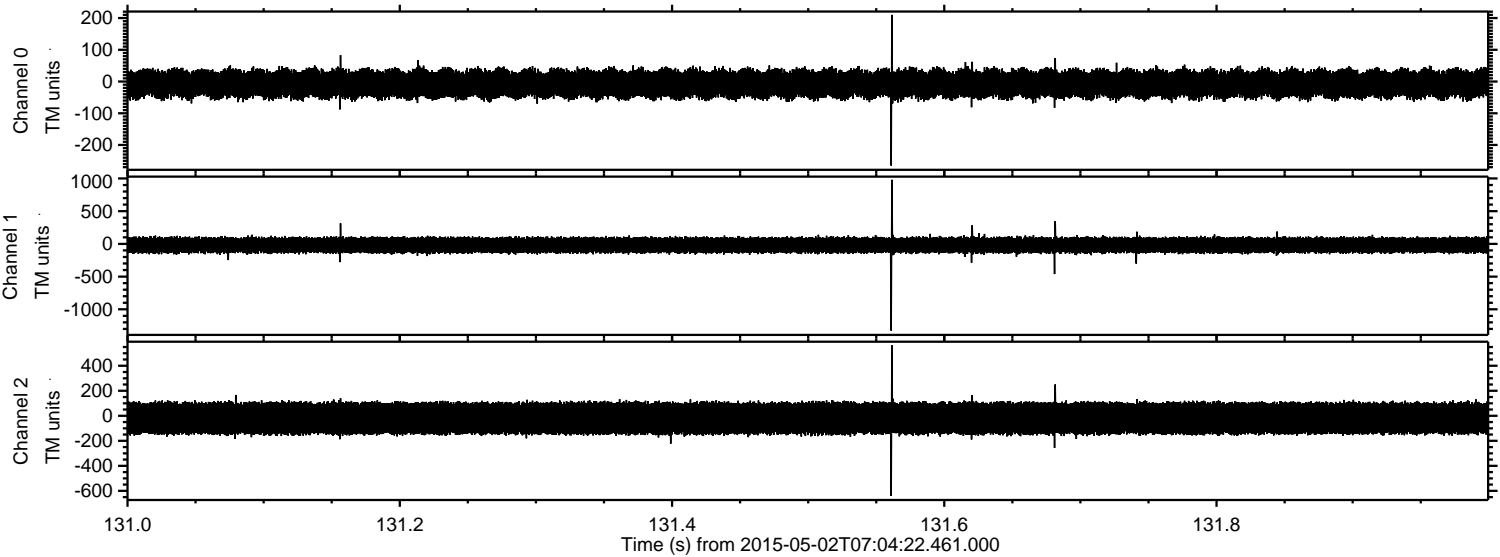



Processed Sat May 2 09:12:00 2015 by ELM ver.2012-10-06 from 001\_\_elm20150502\_070421\_\_dat00.bin

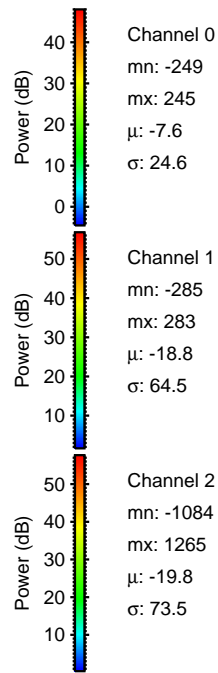
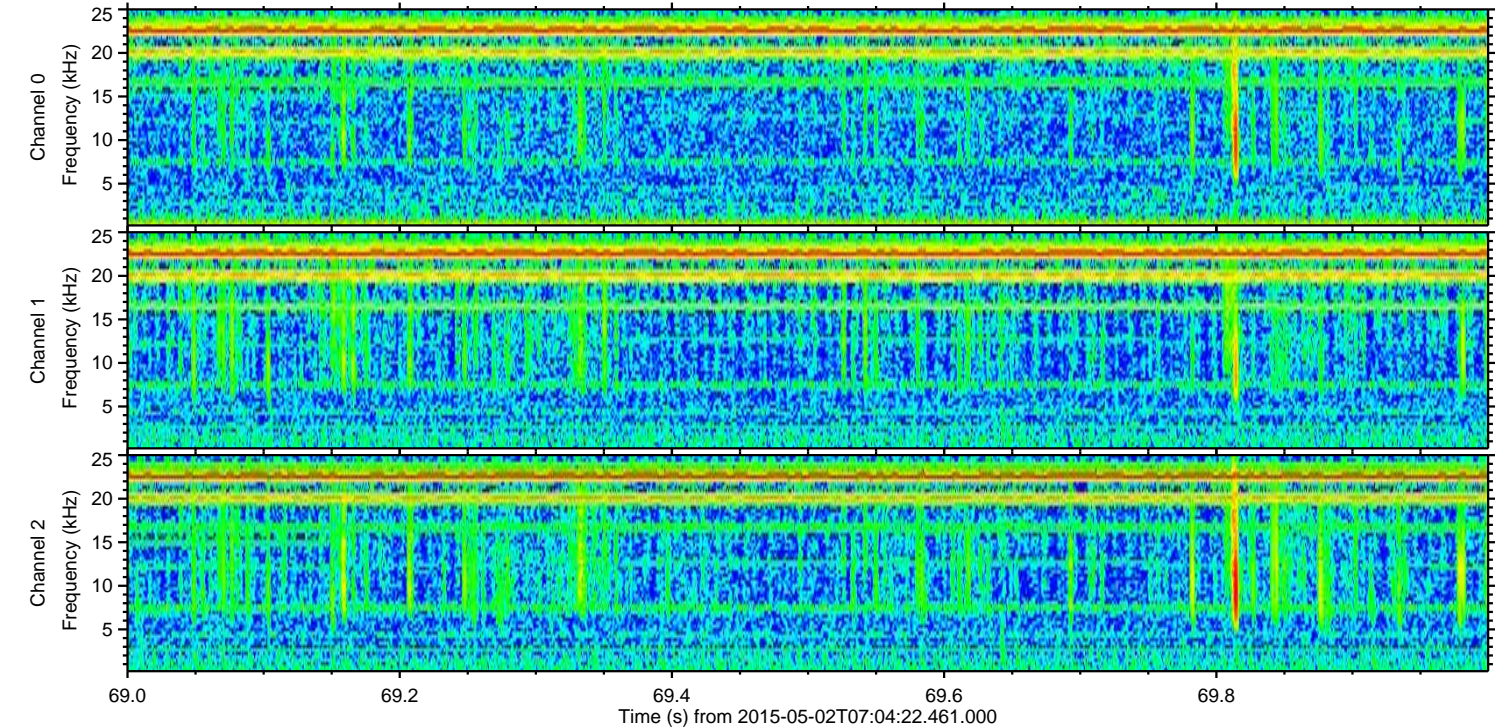
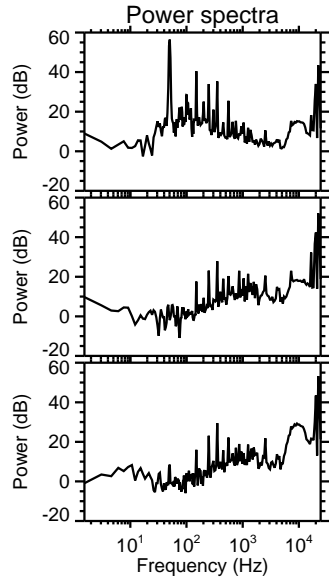
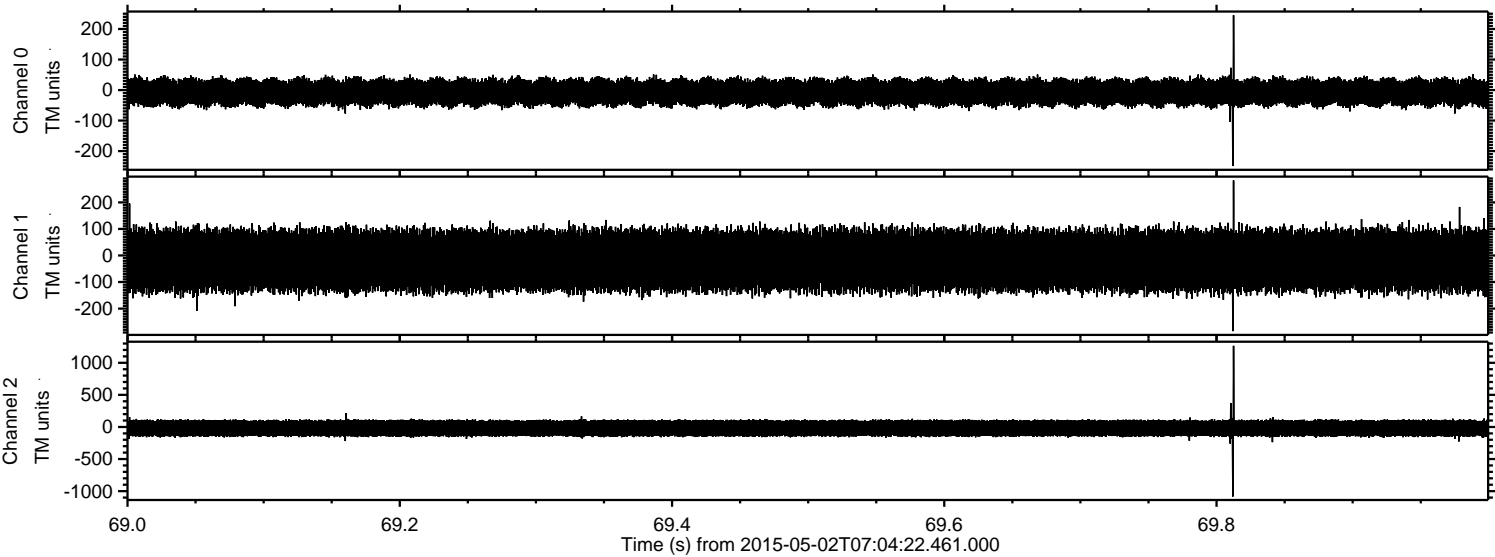



Processed Sat May 2 09:12:01 2015 by ELM ver.2012-10-06 from 001\_\_elm20150502\_070421\_\_dat00.bin

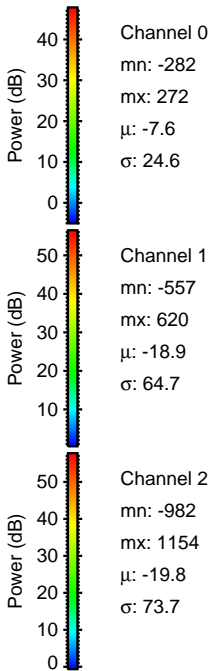
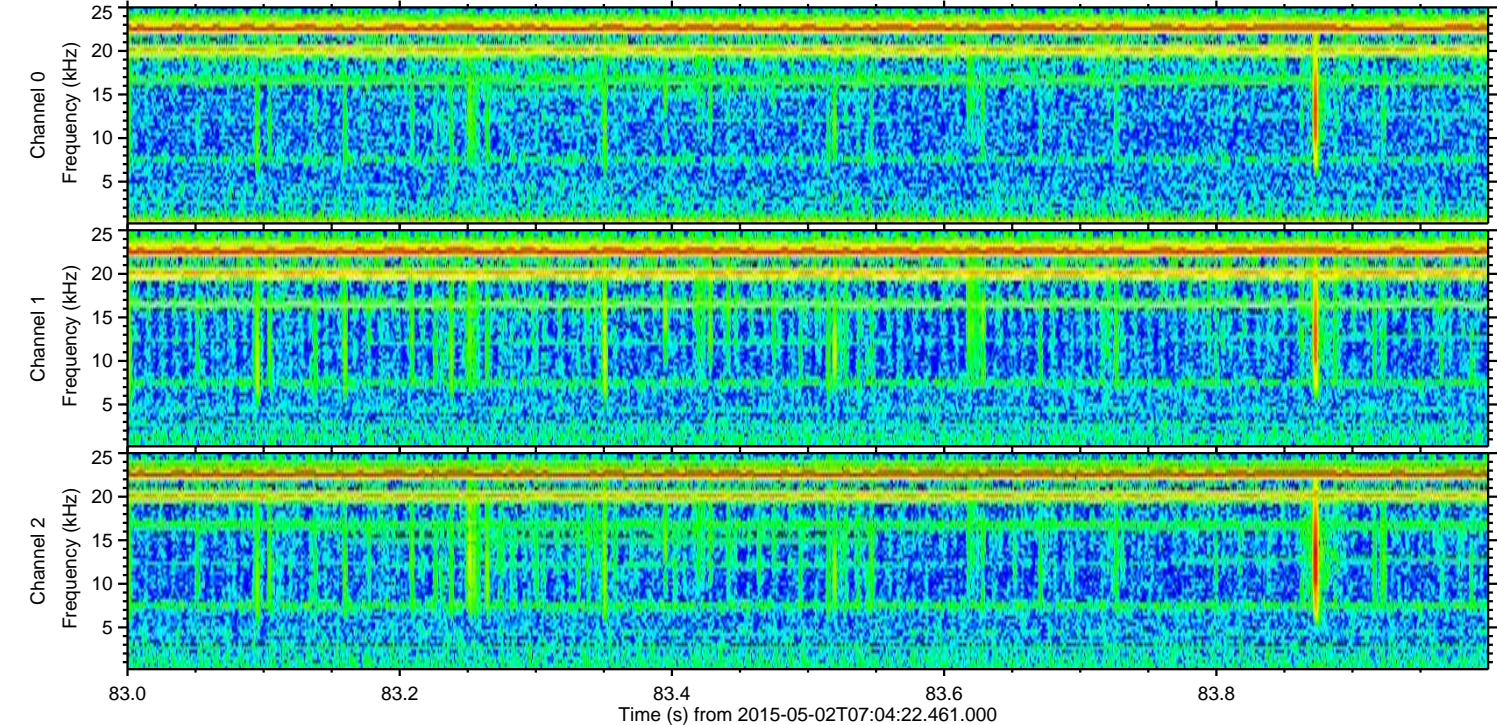
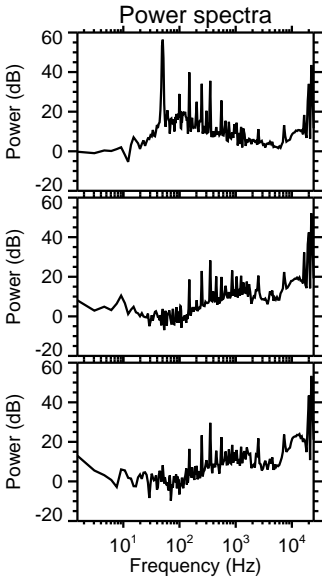
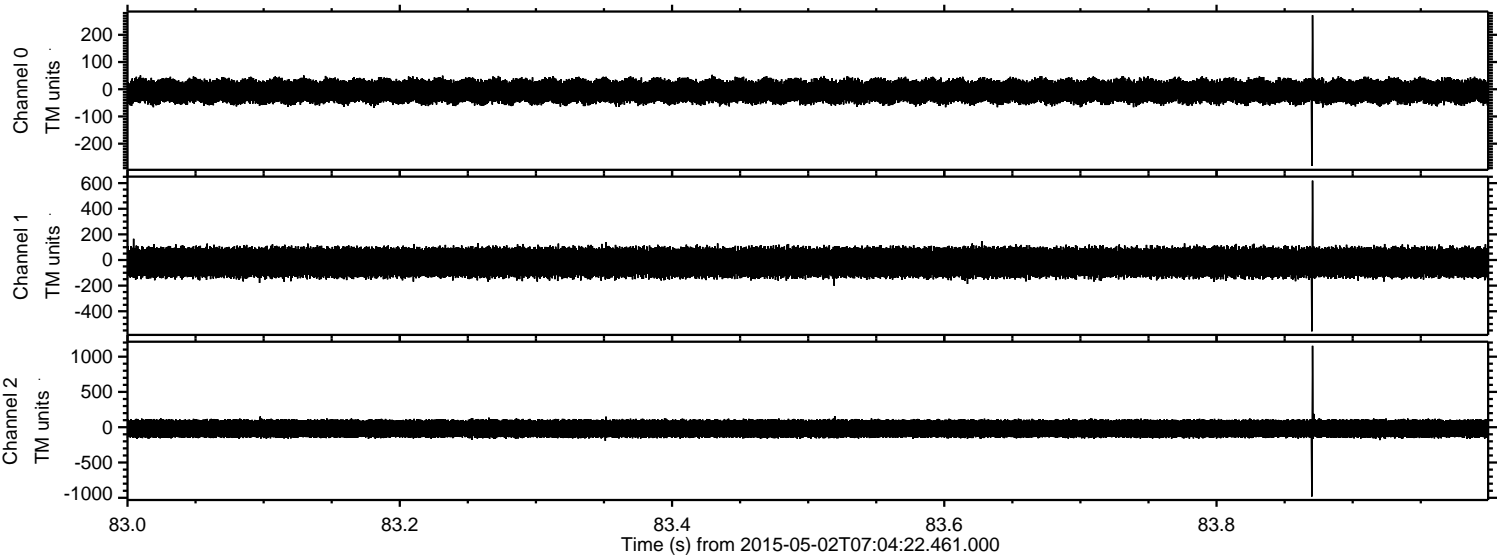



ELMAVAN 3D WAVEFORMS (Measured data sampled at 50 kHz) 49780 packets of 144 samples from 2015-05-02T07:04:22.461.000. Part 14/144

Processed Sat May 2 09:12:02 2015 by ELM ver.2012-10-06 from 001\_\_elm20150502\_070421\_\_dat00.bin

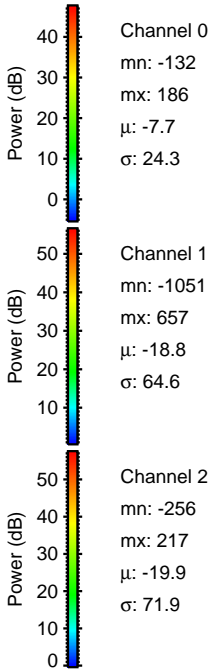
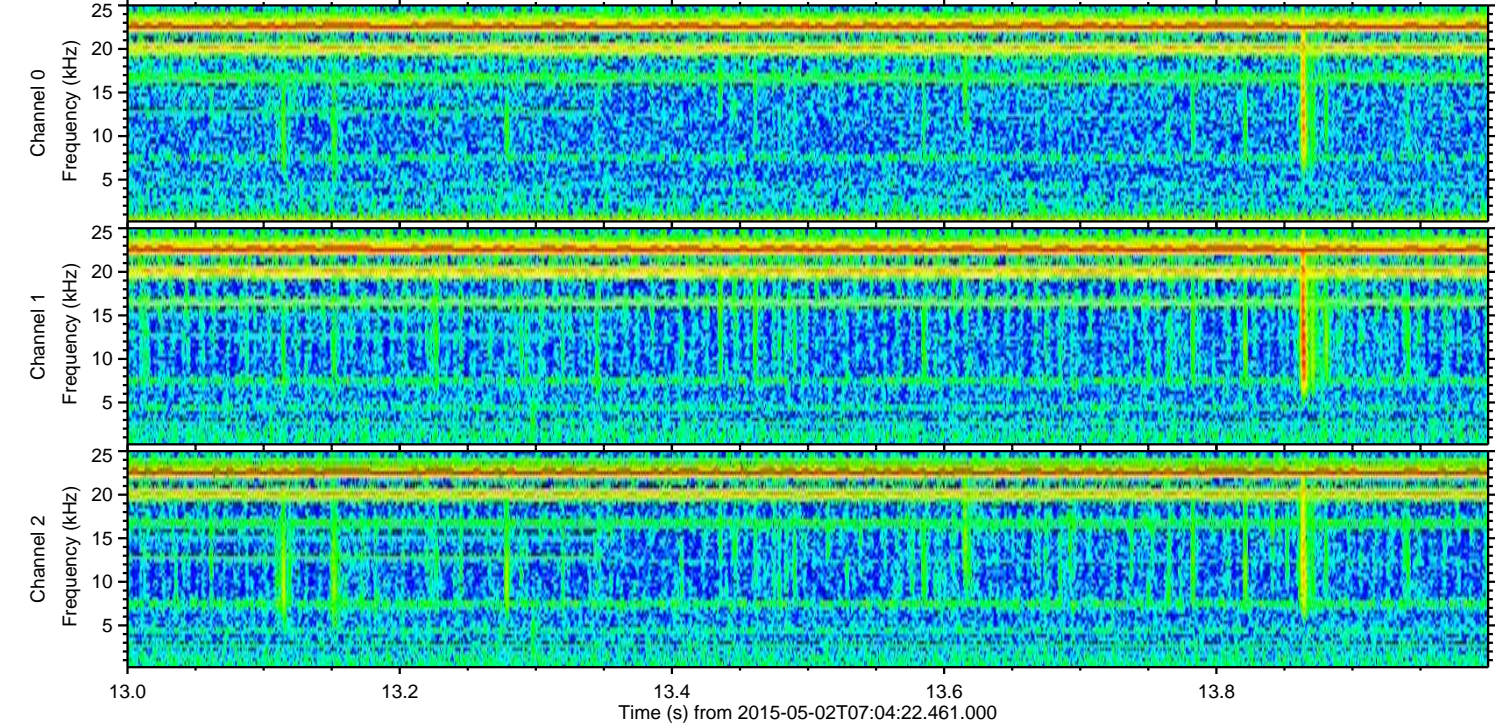
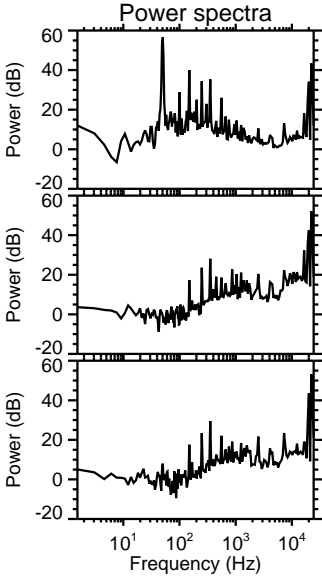
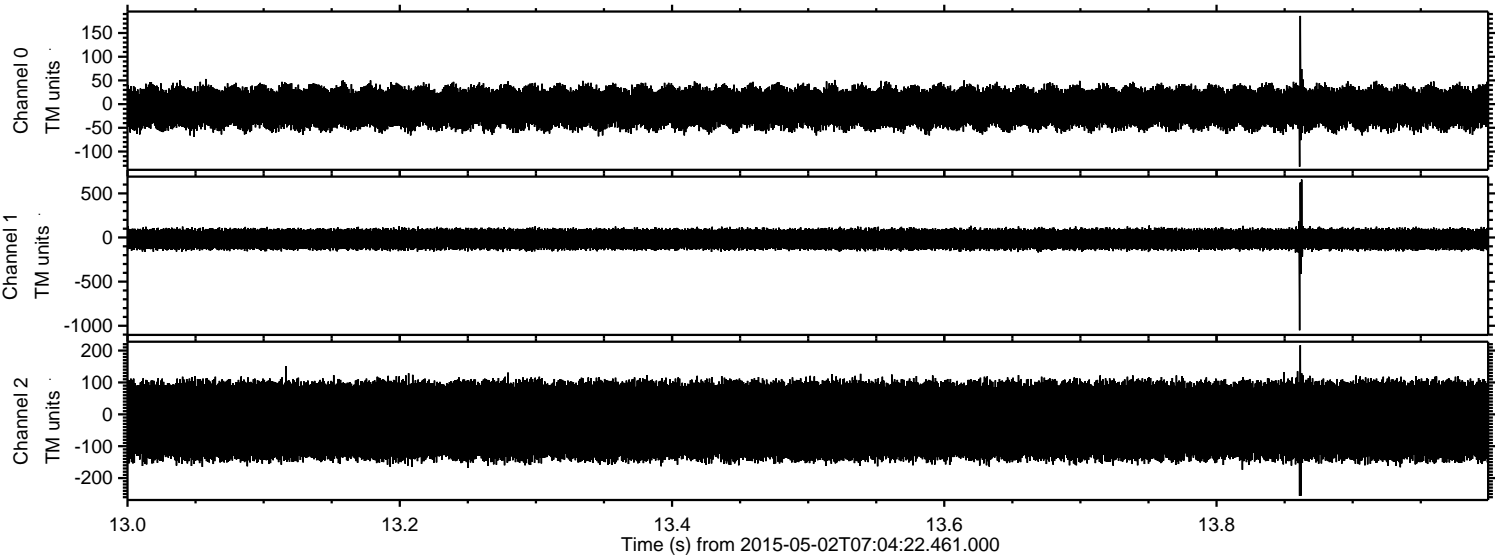



Processed Sat May 2 09:12:03 2015 by ELM ver.2012-10-06 from 001\_\_elm20150502\_070421\_\_dat00.bin

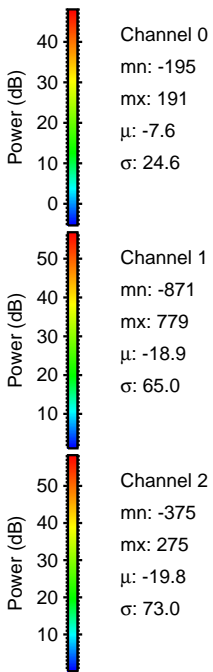
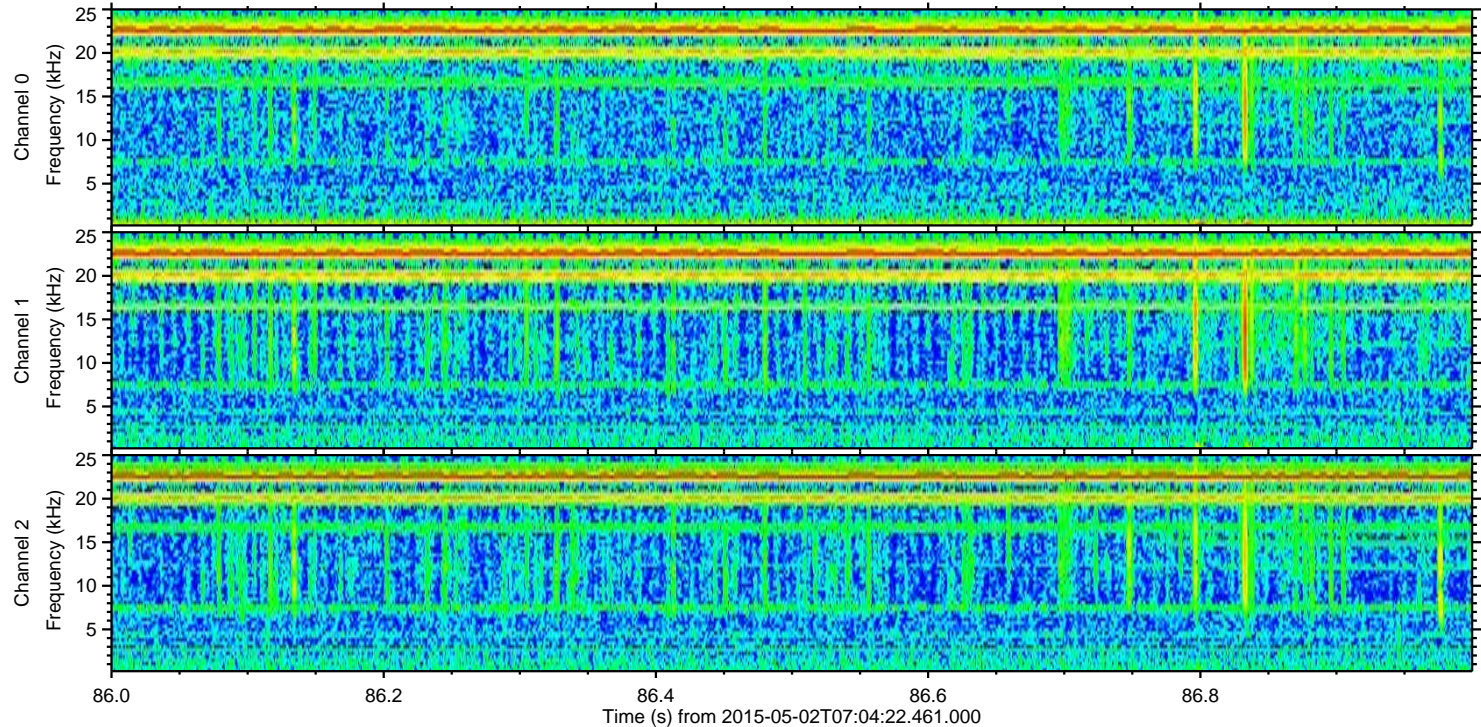
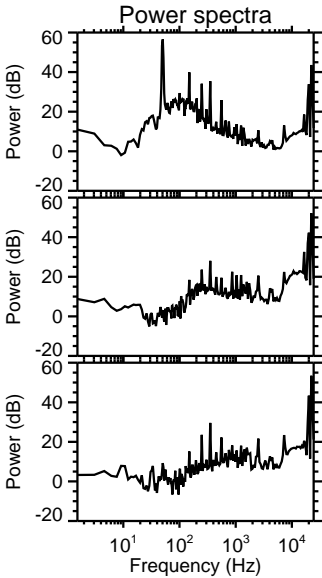
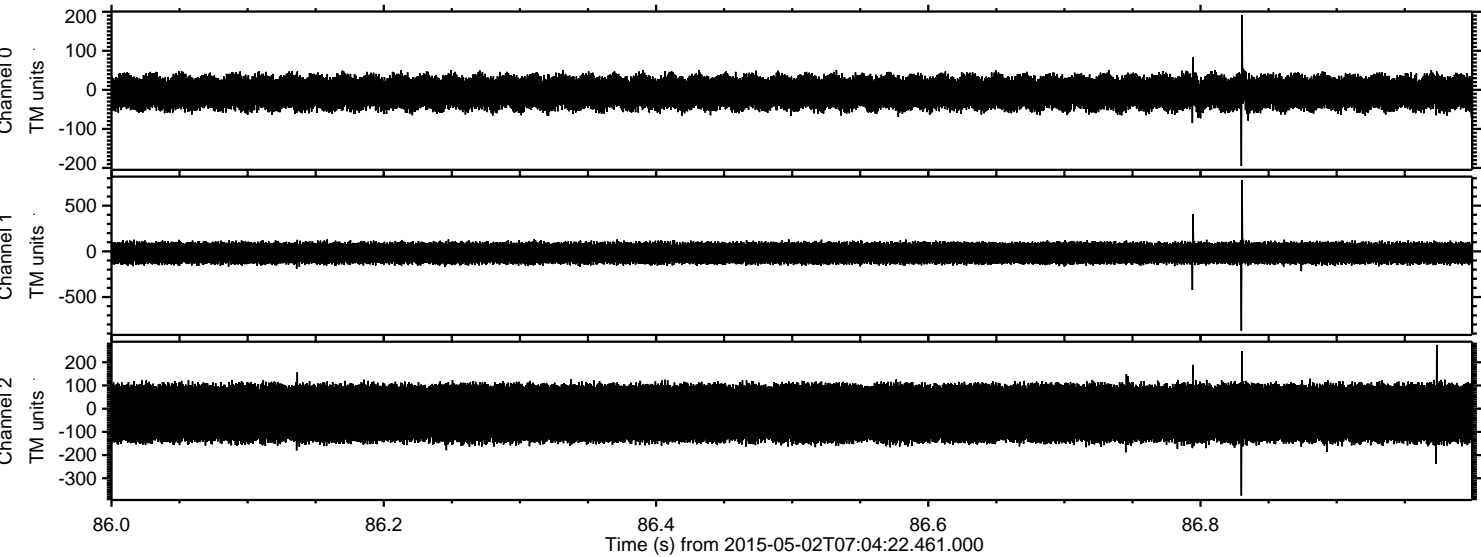



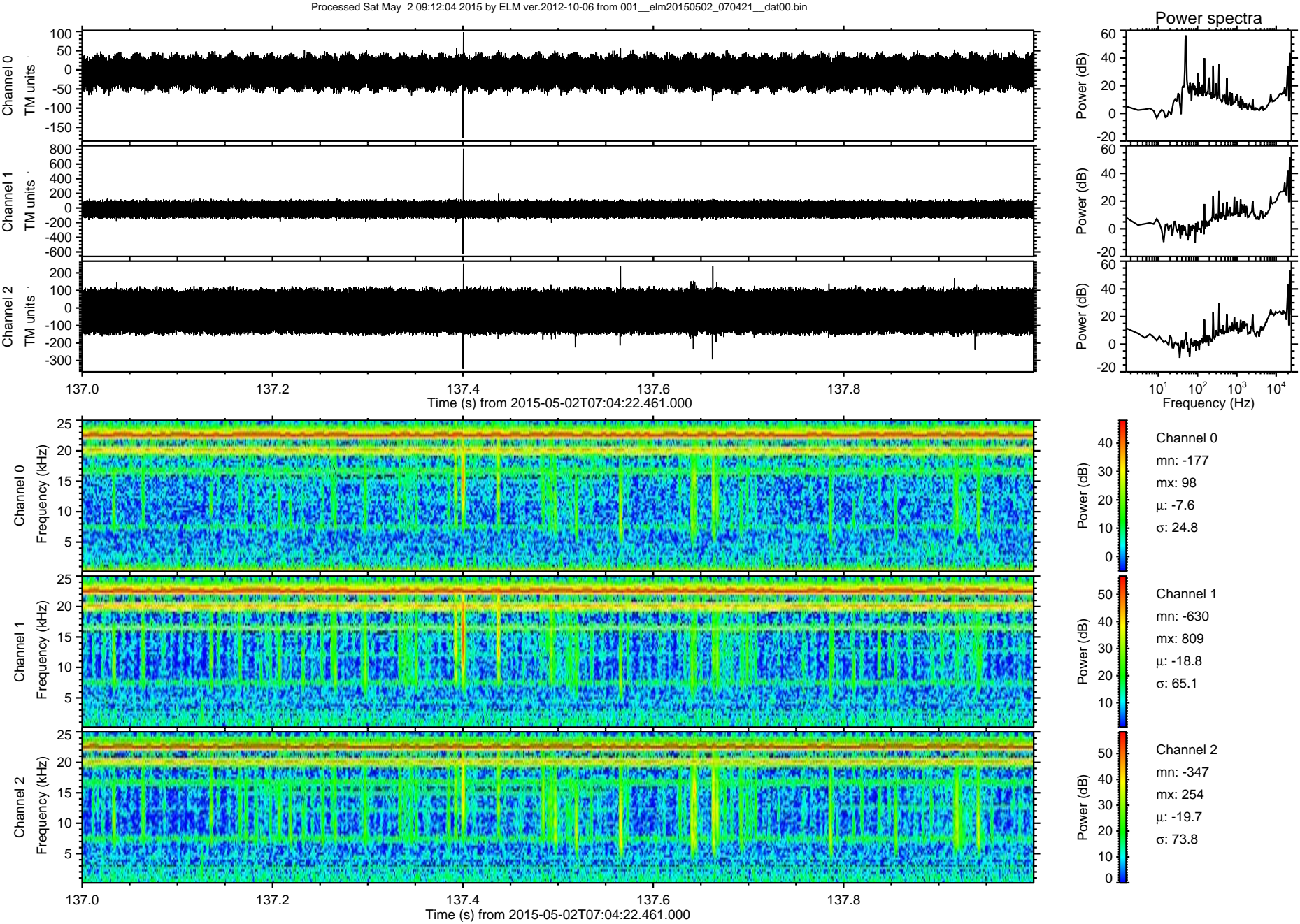



ELMAVAN 3D WAVEFORMS (Measured data sampled at 50 kHz) 49780 packets of 144 samples from 2015-05-02T07:04:22.461.000. Part 142/144

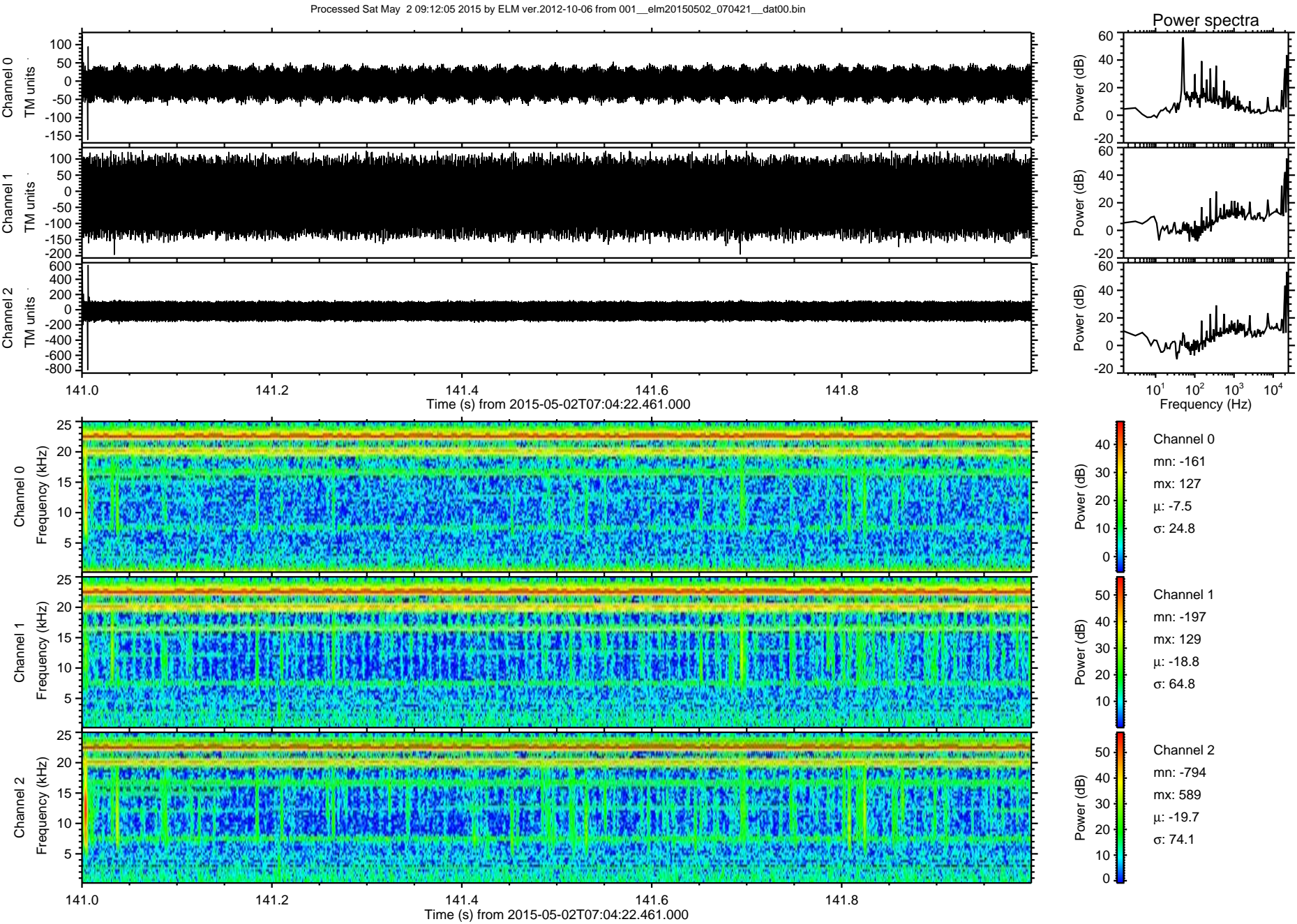



Processed Sat May 2 09:12:06 2015 by ELM ver.2012-10-06 from 001\_\_elm20150502\_070421\_\_dat00.bin

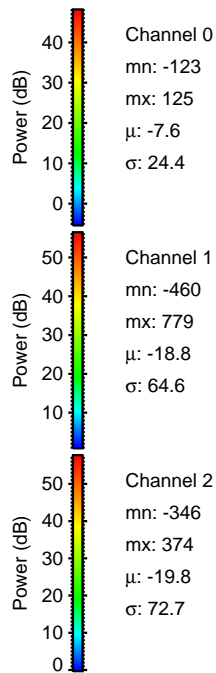
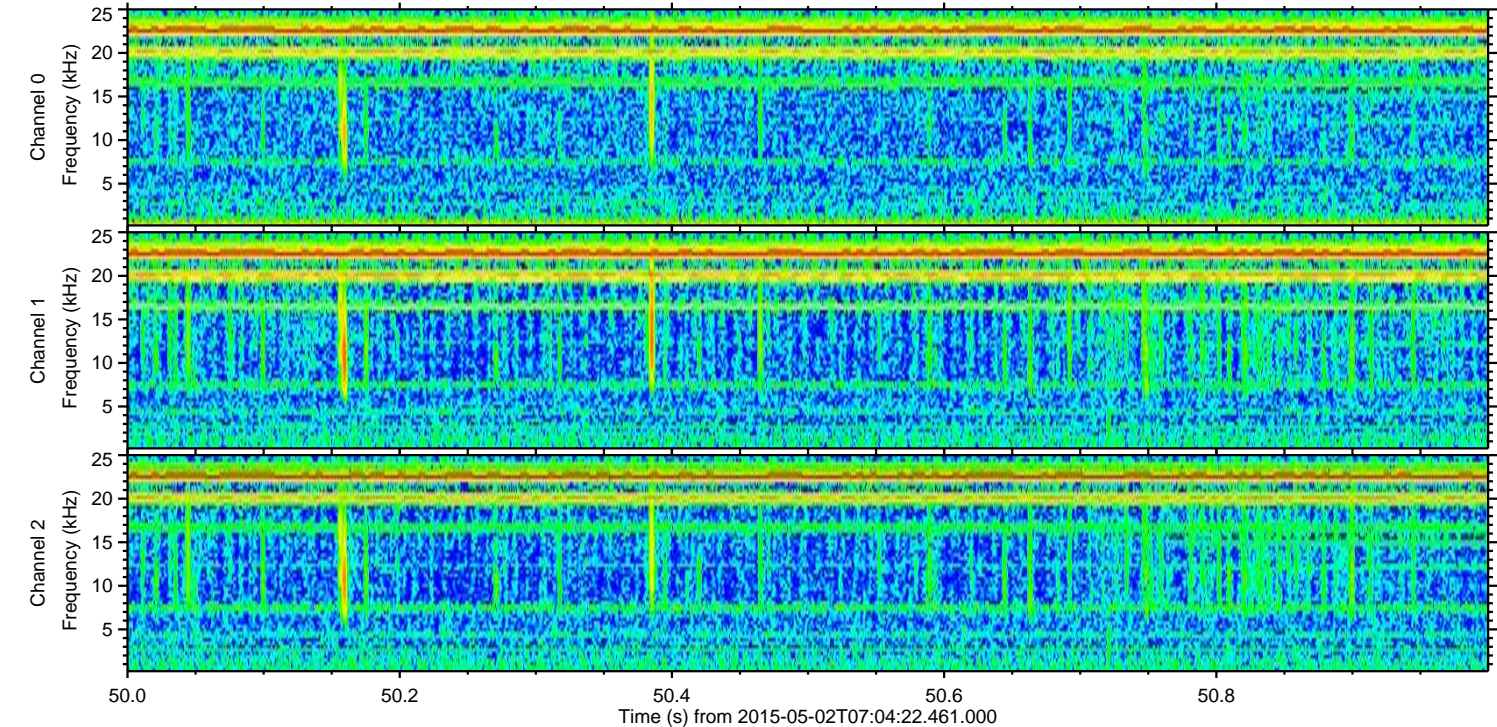
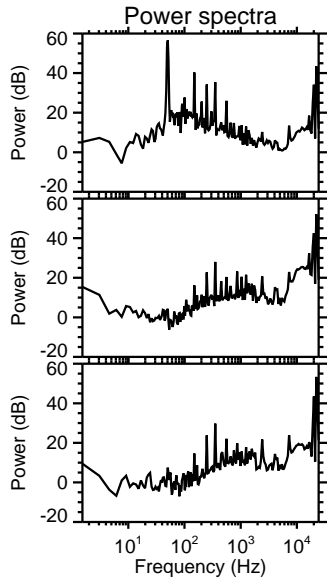
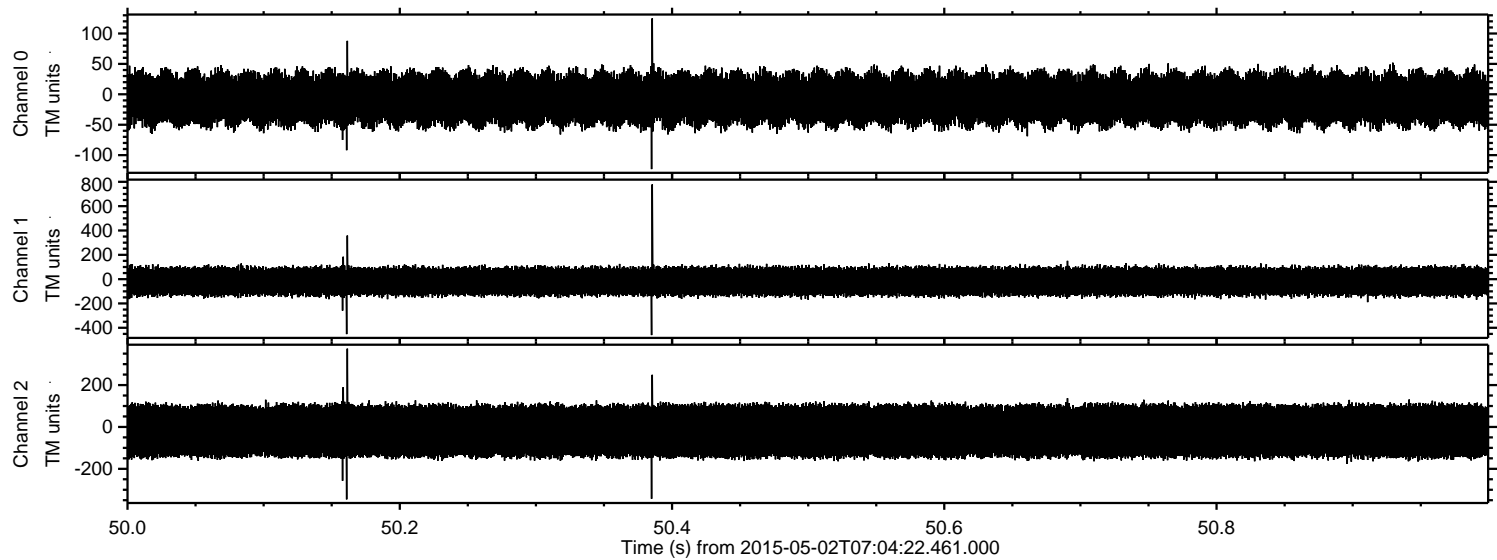



ELMAVAN 3D WAVEFORMS (Measured data sampled at 50 kHz) 49780 packets of 144 samples from 2015-05-02T07:04:22.461.000. Part 125/144

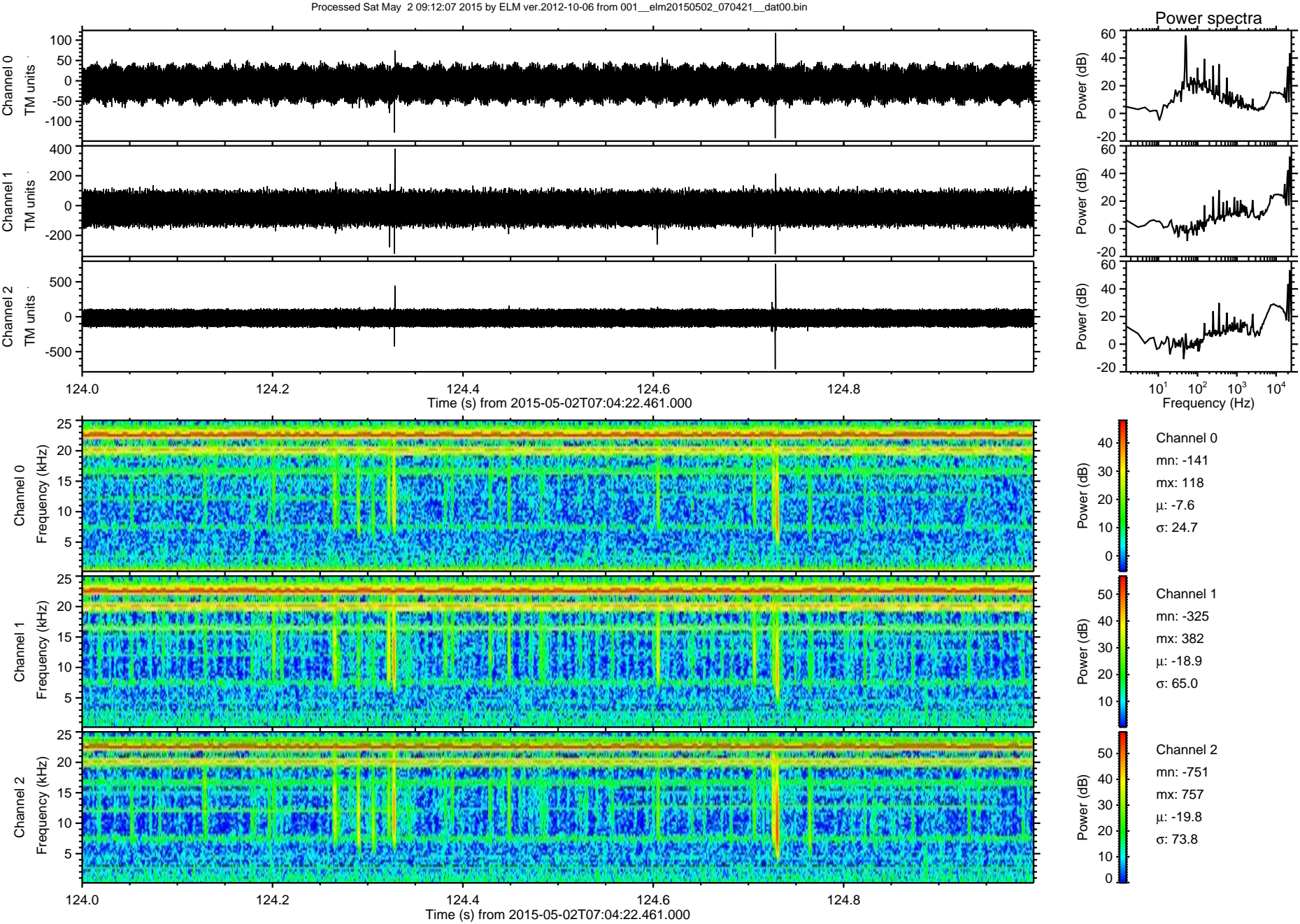



Processed Sat May 2 09:12:08 2015 by ELM ver.2012-10-06 from 001\_\_elm20150502\_070421\_\_dat00.bin

