

ELMAVAN 3D WAVEFORMS (Measured data sampled at 50 kHz) 49780 packets of 144 samples from 2015-05-02T04:39:17.990.999.

Processed Sat May 2 06:46:34 2015 by ELM ver.2012-10-06 from 001\_\_elm20150502\_043916\_\_dat00.bin

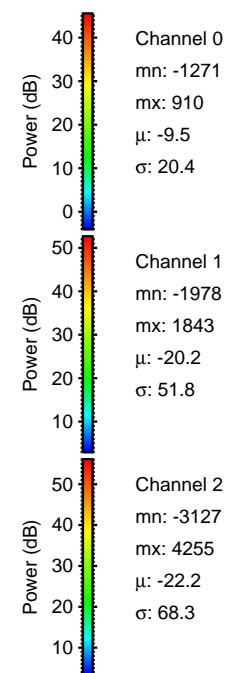

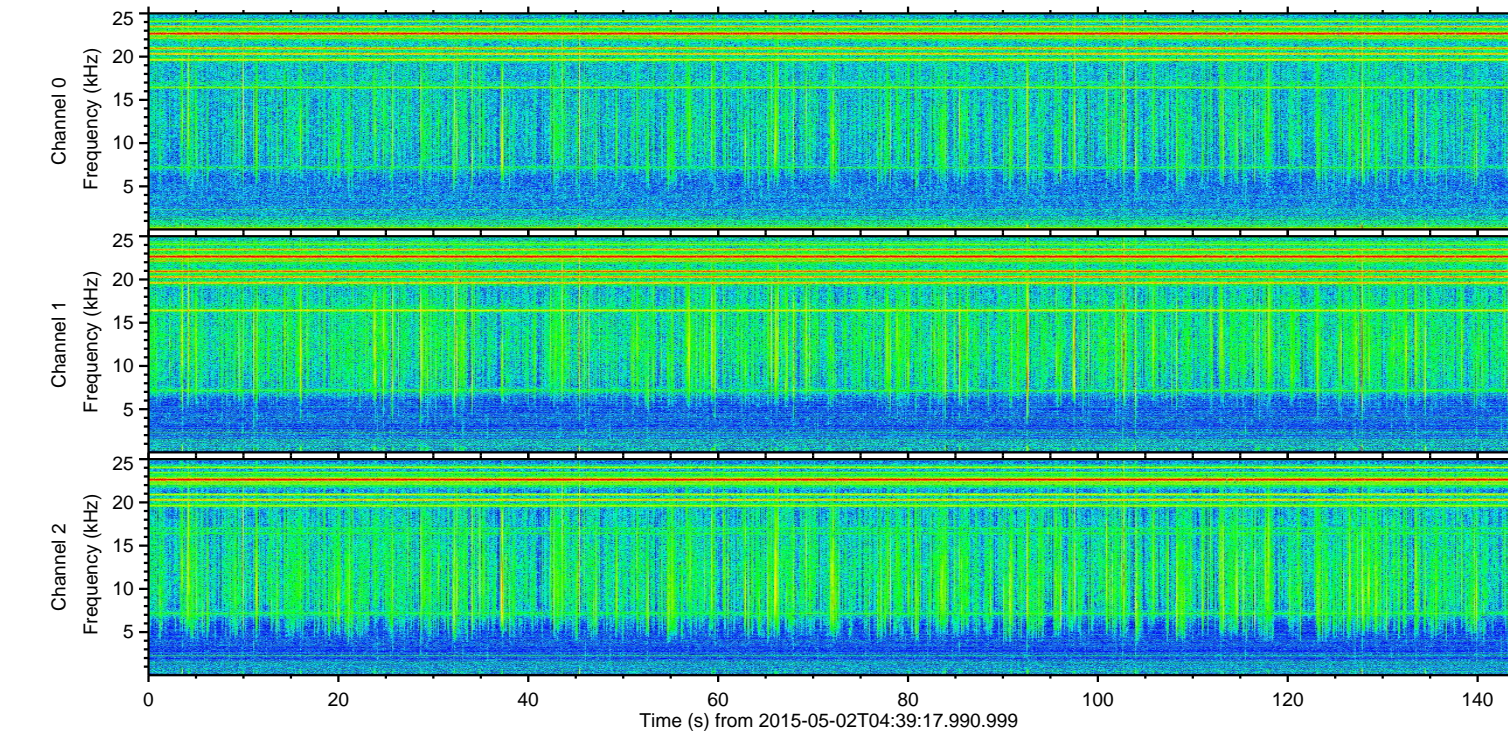
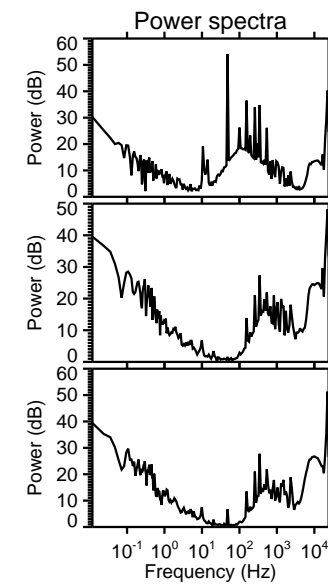
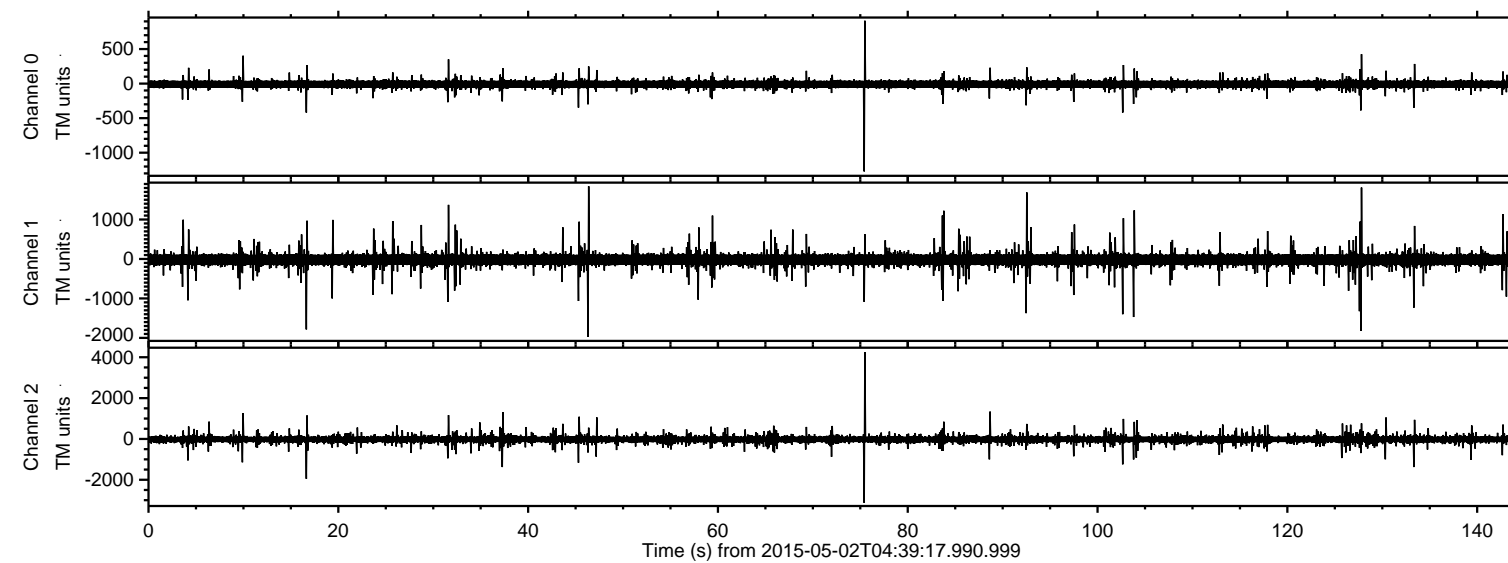

ELMAVAN 3D WAVEFORMS (Measured data sampled at 50 kHz) 49780 packets of 144 samples from 2015-05-02T04:39:17.990.999. Part 76/144

Processed Sat May 2 06:46:45 2015 by ELM ver.2012-10-06 from 001\_\_elm20150502\_043916\_\_dat00.bin

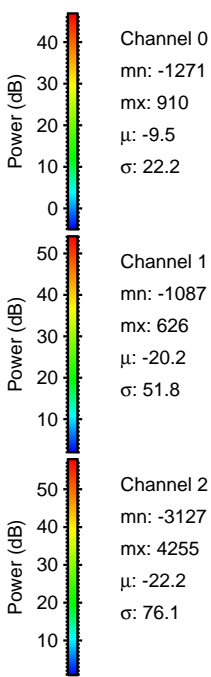
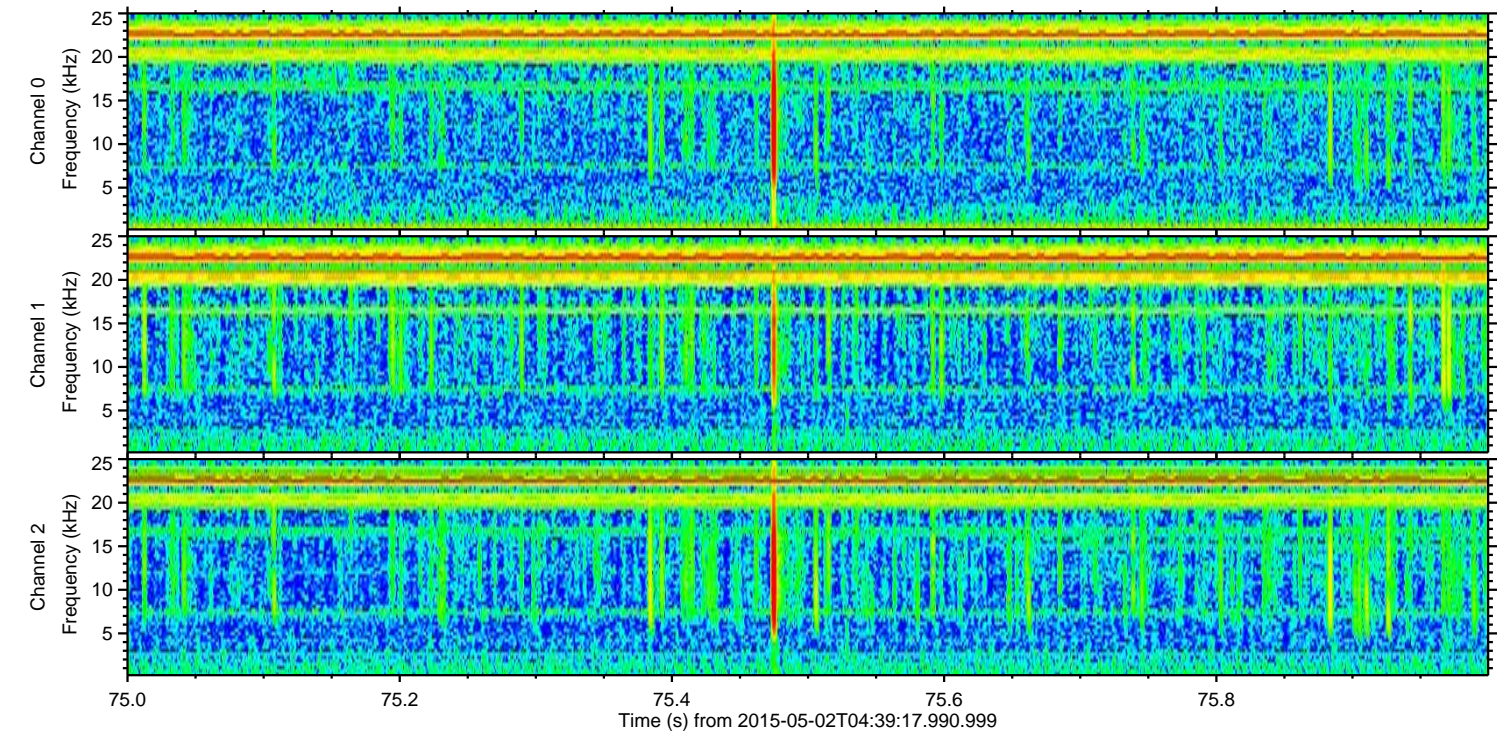
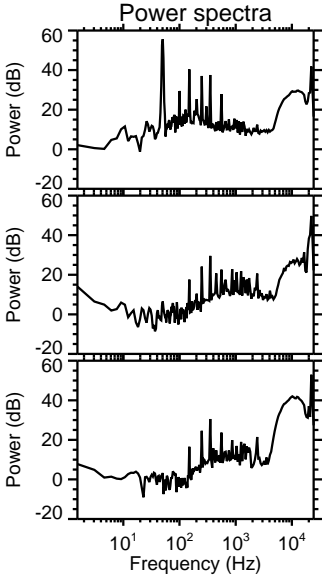
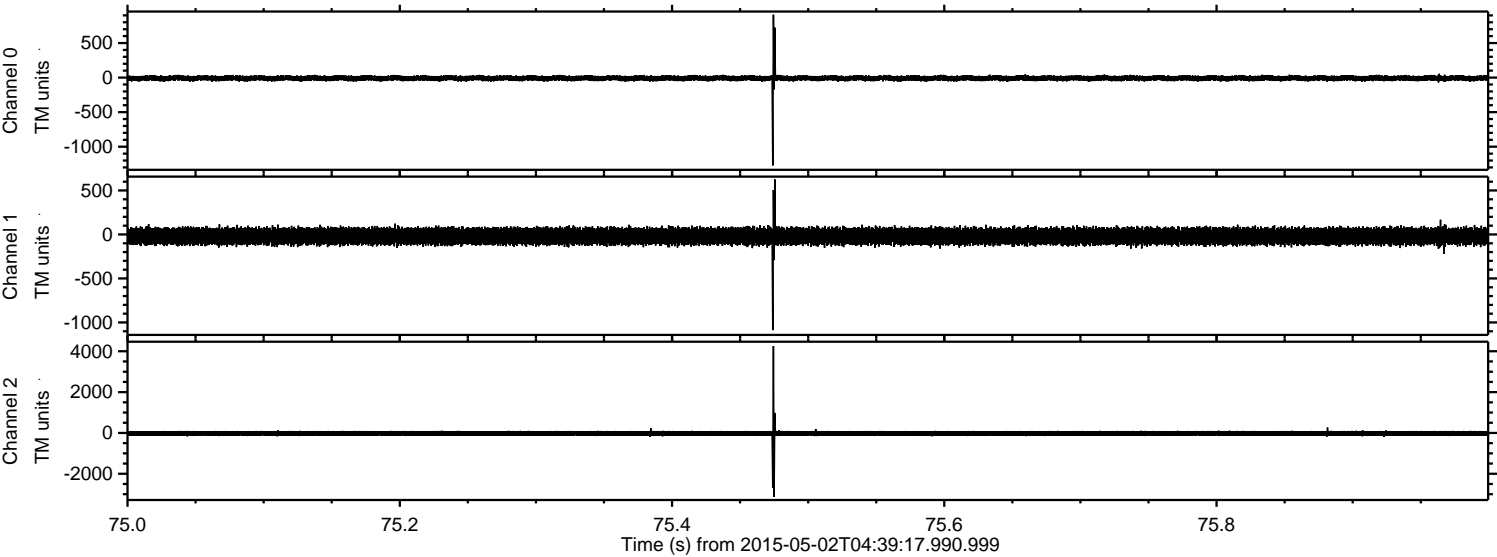



Processed Sat May 2 06:46:46 2015 by ELM ver.2012-10-06 from 001\_\_elm20150502\_043916\_\_dat00.bin

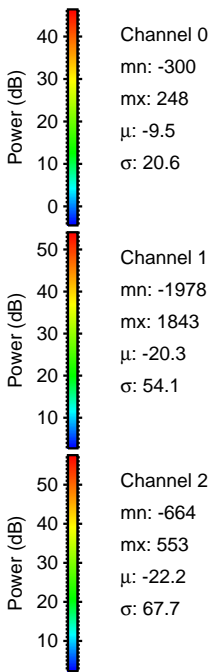
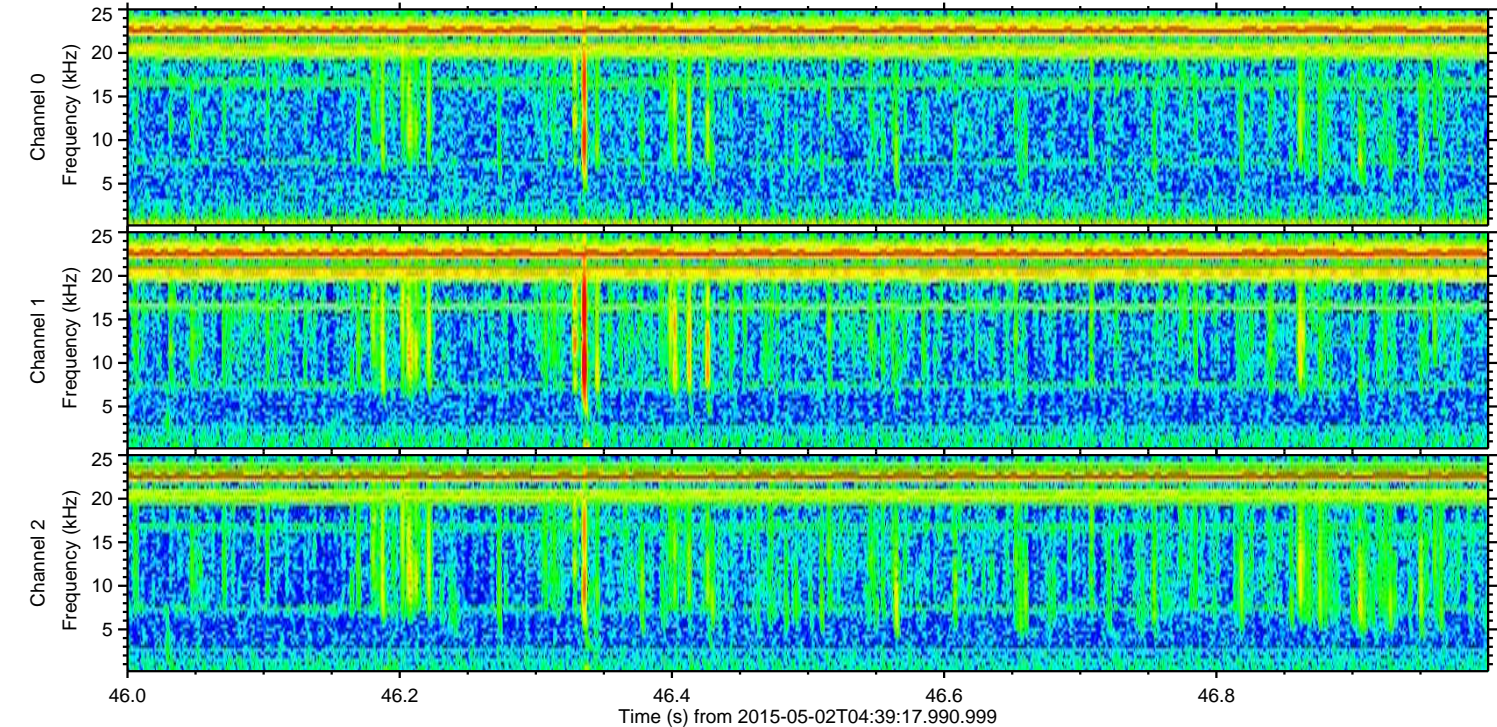
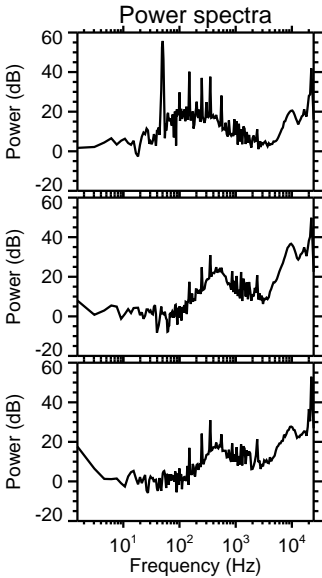
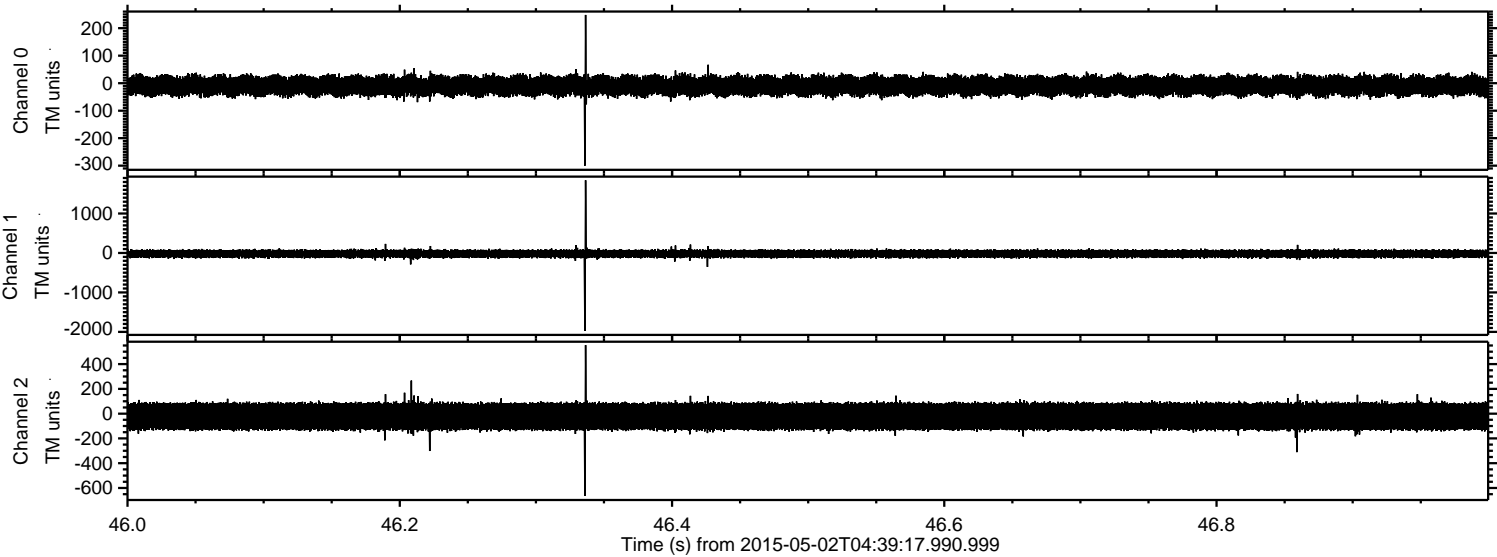



Processed Sat May 2 06:46:47 2015 by ELM ver.2012-10-06 from 001\_\_elm20150502\_043916\_\_dat00.bin

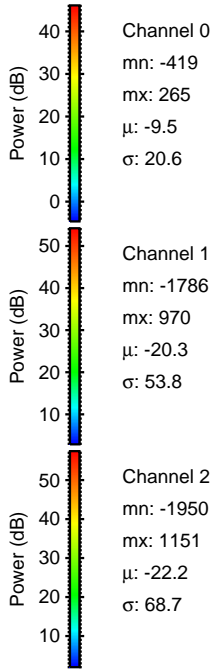
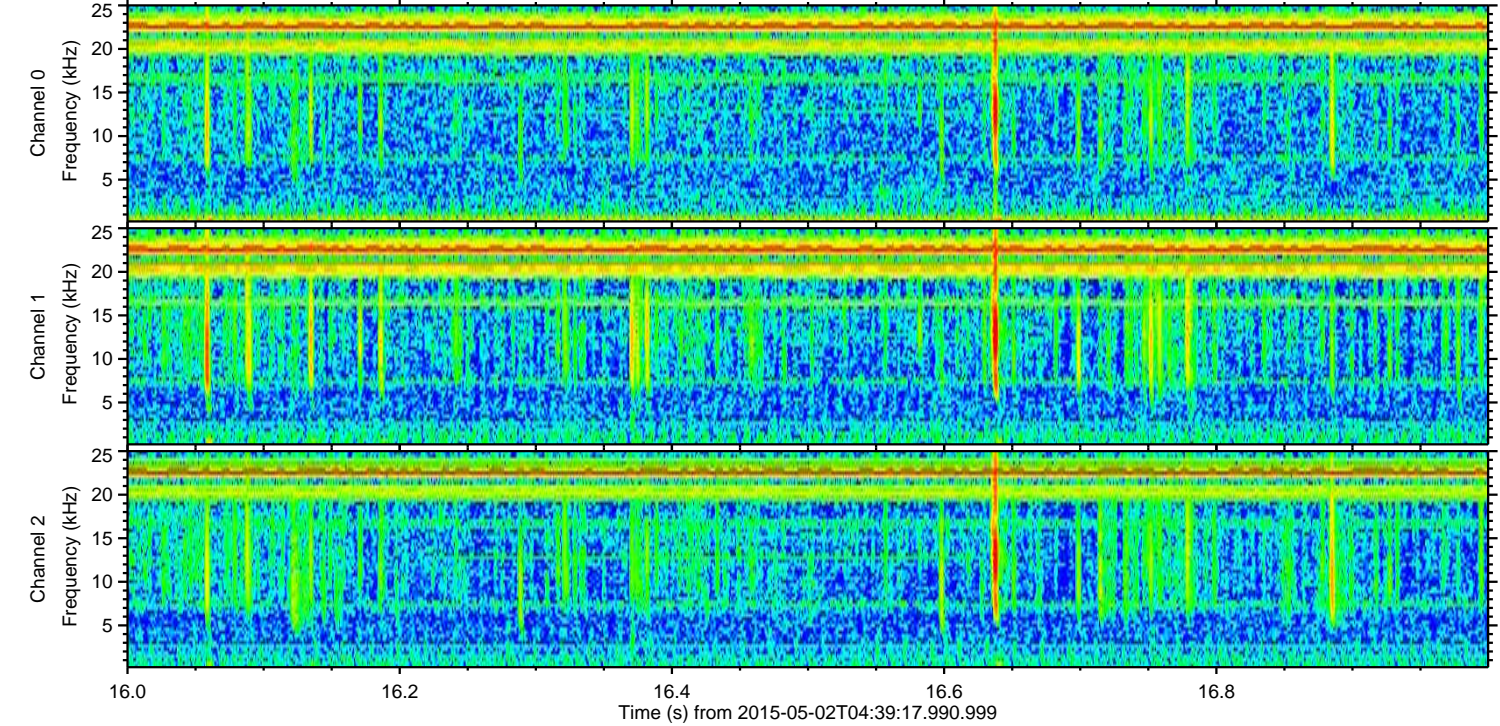
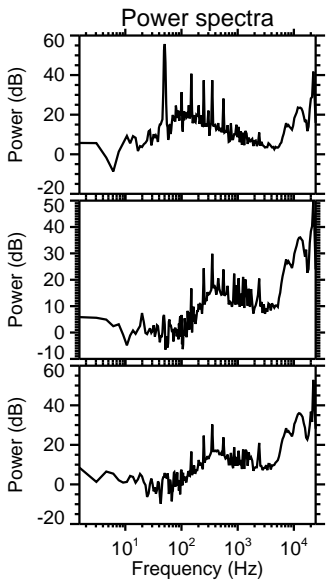
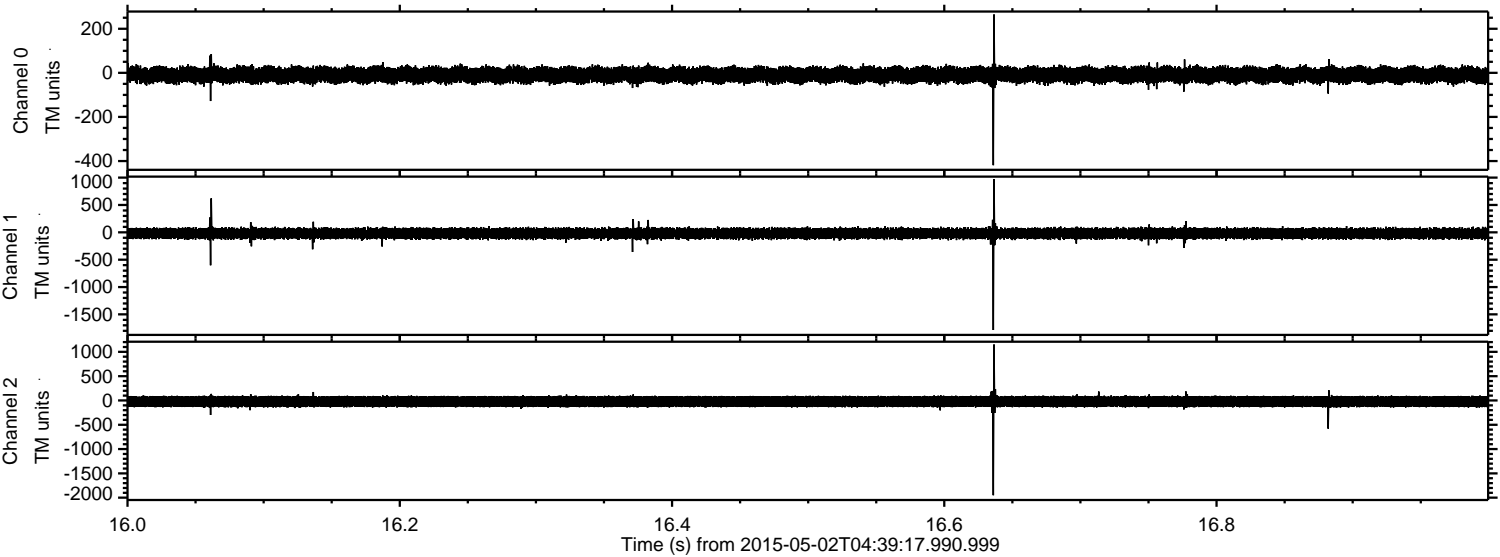



ELMAVAN 3D WAVEFORMS (Measured data sampled at 50 kHz) 49780 packets of 144 samples from 2015-05-02T04:39:17.990.999. Part 128/144

Processed Sat May 2 06:46:48 2015 by ELM ver.2012-10-06 from 001\_\_elm20150502\_043916\_\_dat00.bin

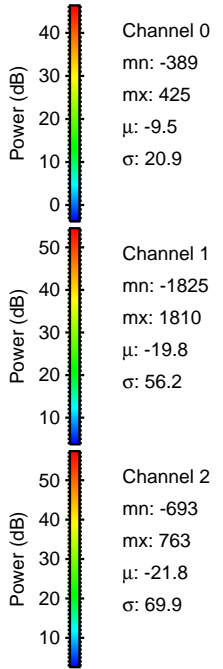
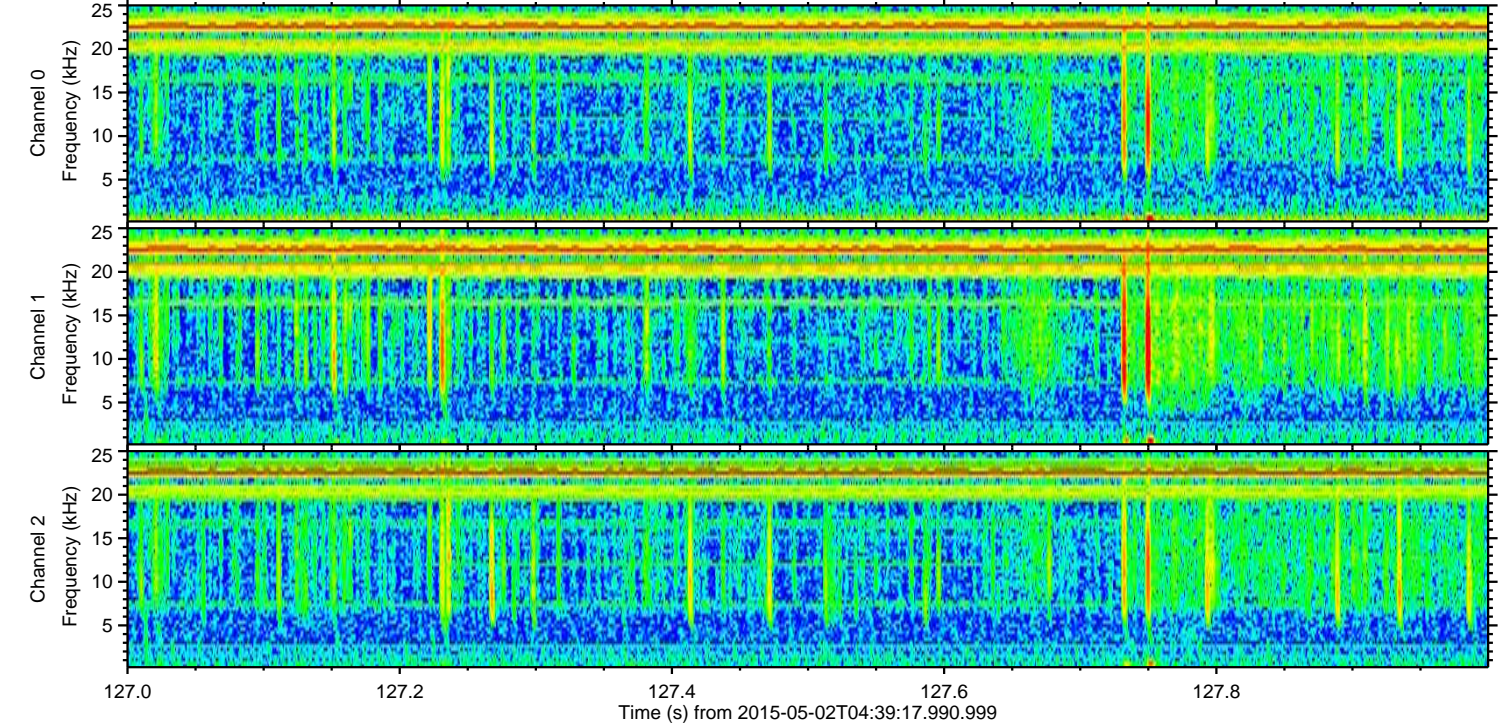
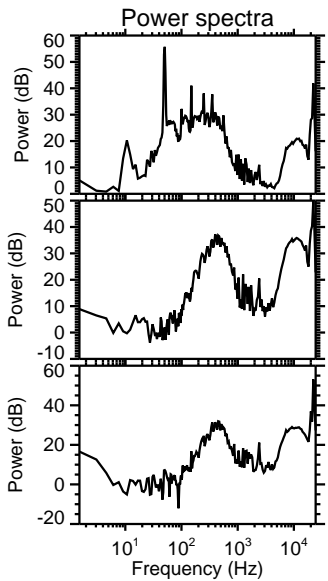
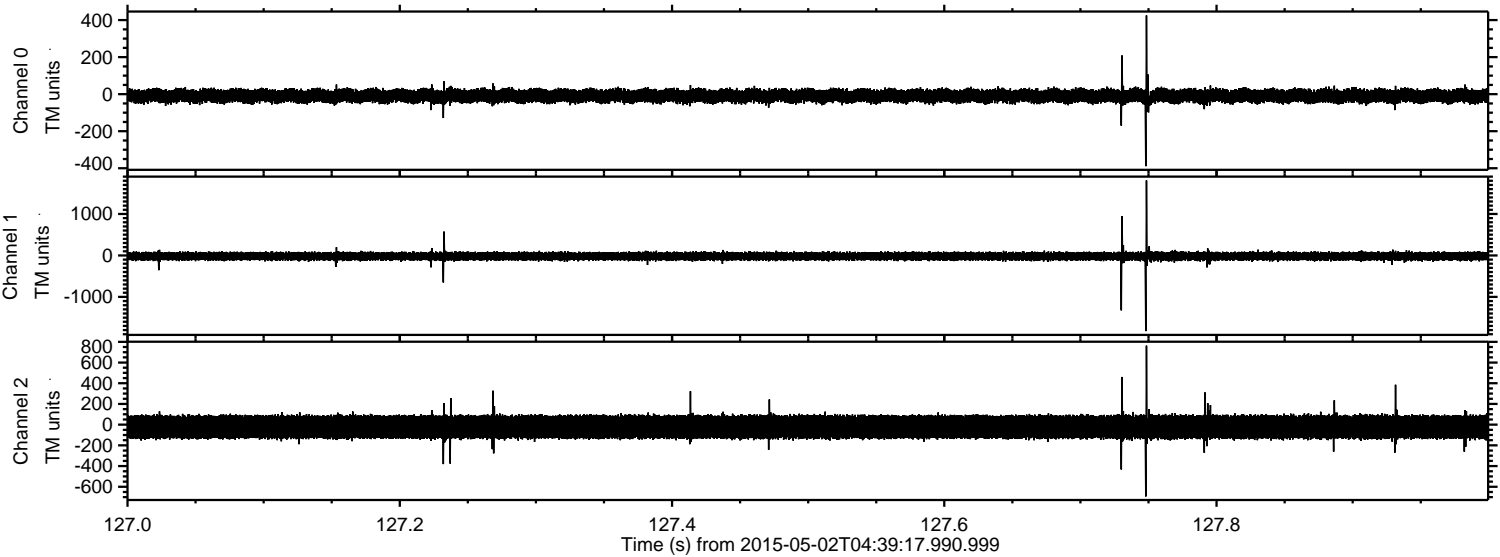



ELMAVAN 3D WAVEFORMS (Measured data sampled at 50 kHz) 49780 packets of 144 samples from 2015-05-02T04:39:17.990.999. Part 93/144

Processed Sat May 2 06:46:49 2015 by ELM ver.2012-10-06 from 001\_\_elm20150502\_043916\_\_dat00.bin

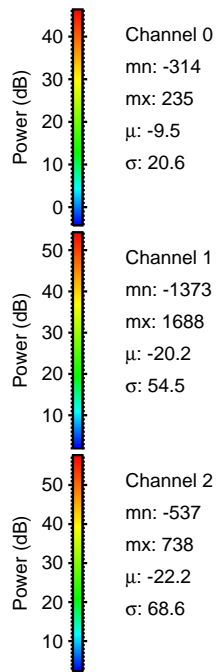
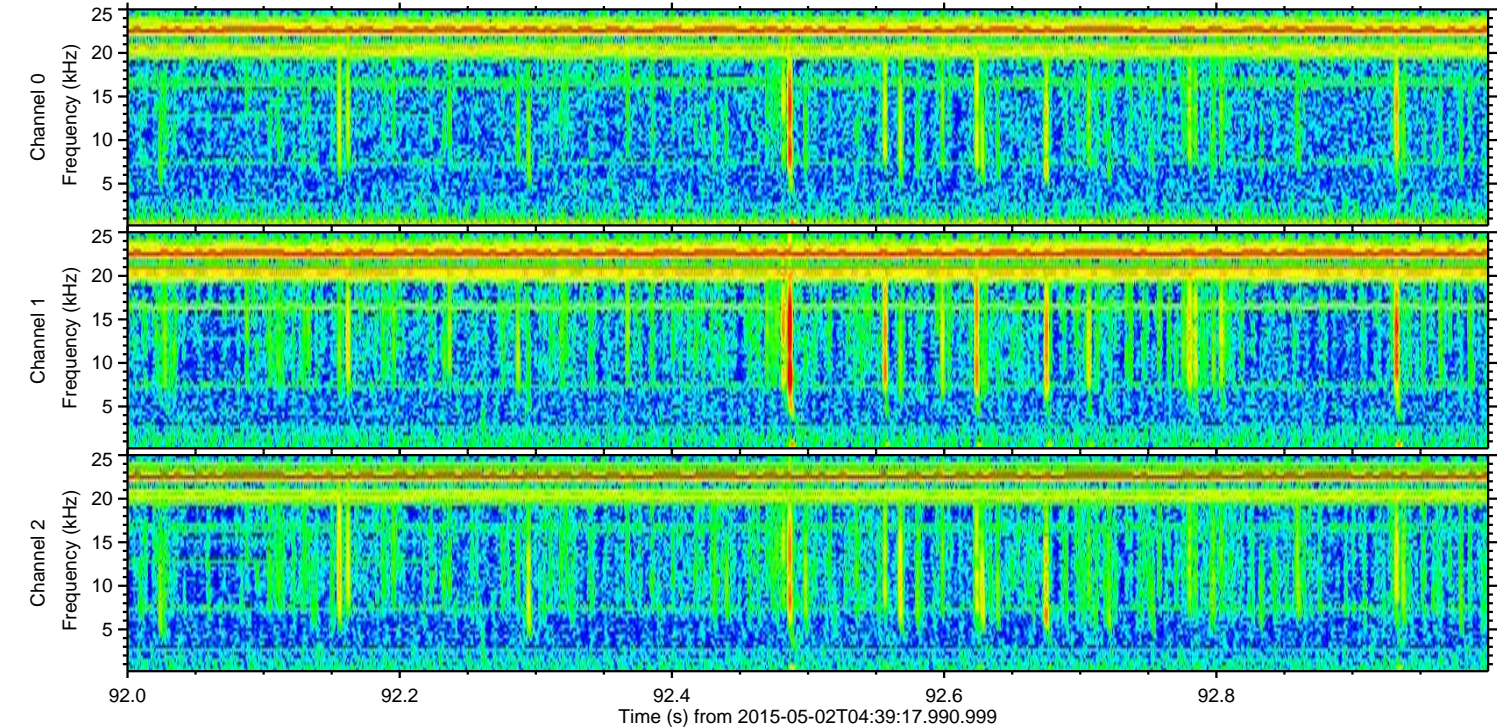
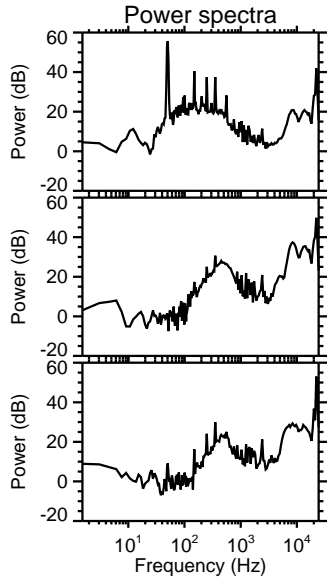
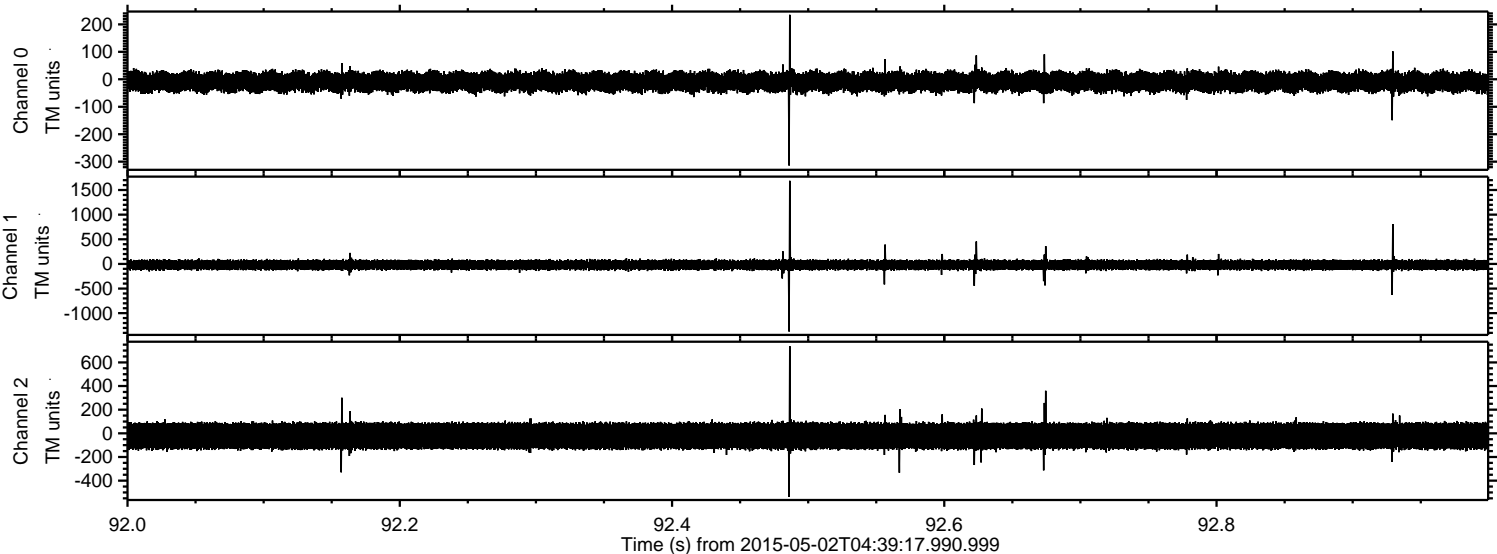



ELMAVAN 3D WAVEFORMS (Measured data sampled at 50 kHz) 49780 packets of 144 samples from 2015-05-02T04:39:17.990.999. Part 104/144

Processed Sat May 2 06:46:50 2015 by ELM ver.2012-10-06 from 001\_\_elm20150502\_043916\_\_dat00.bin

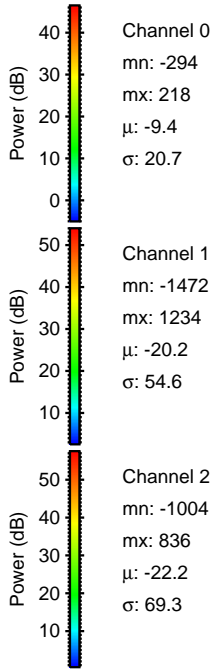
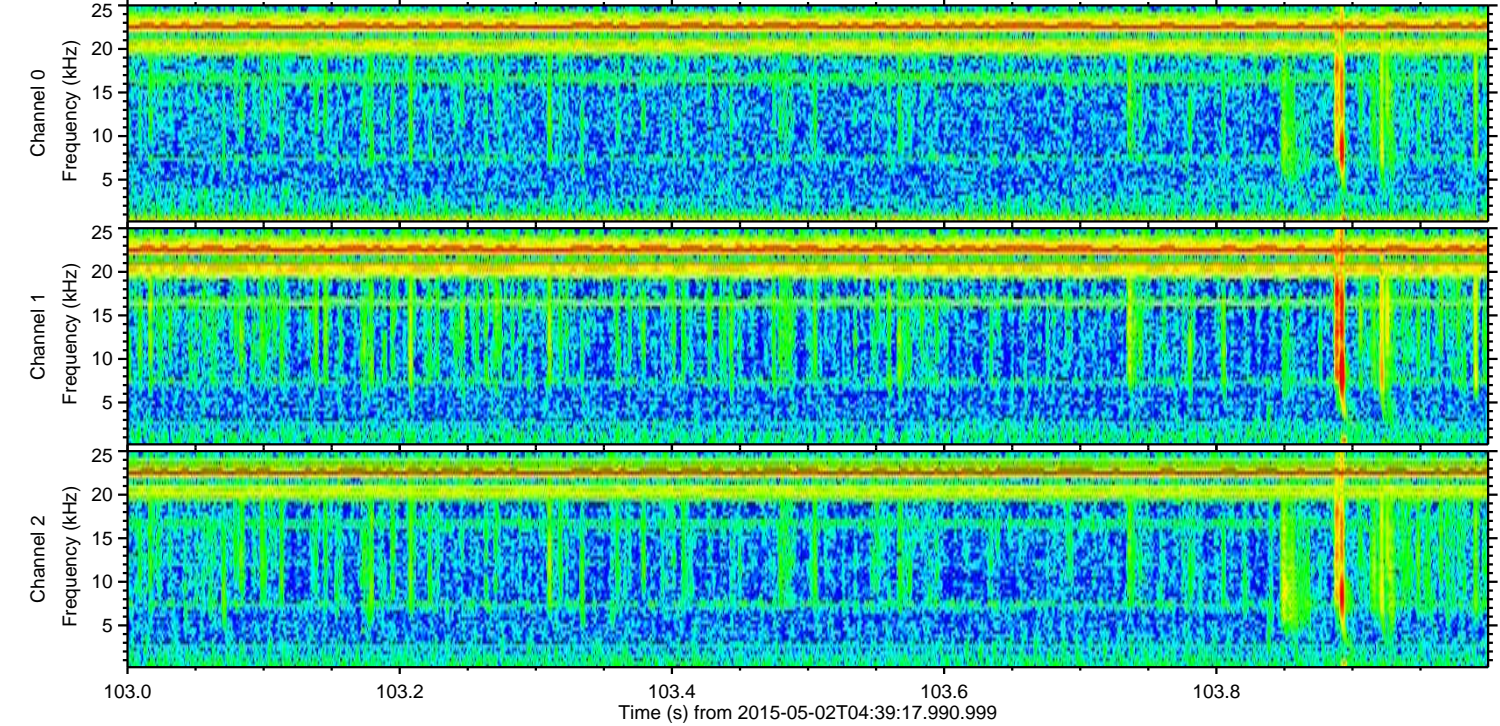
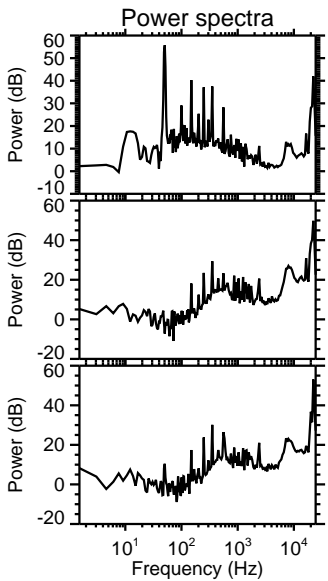
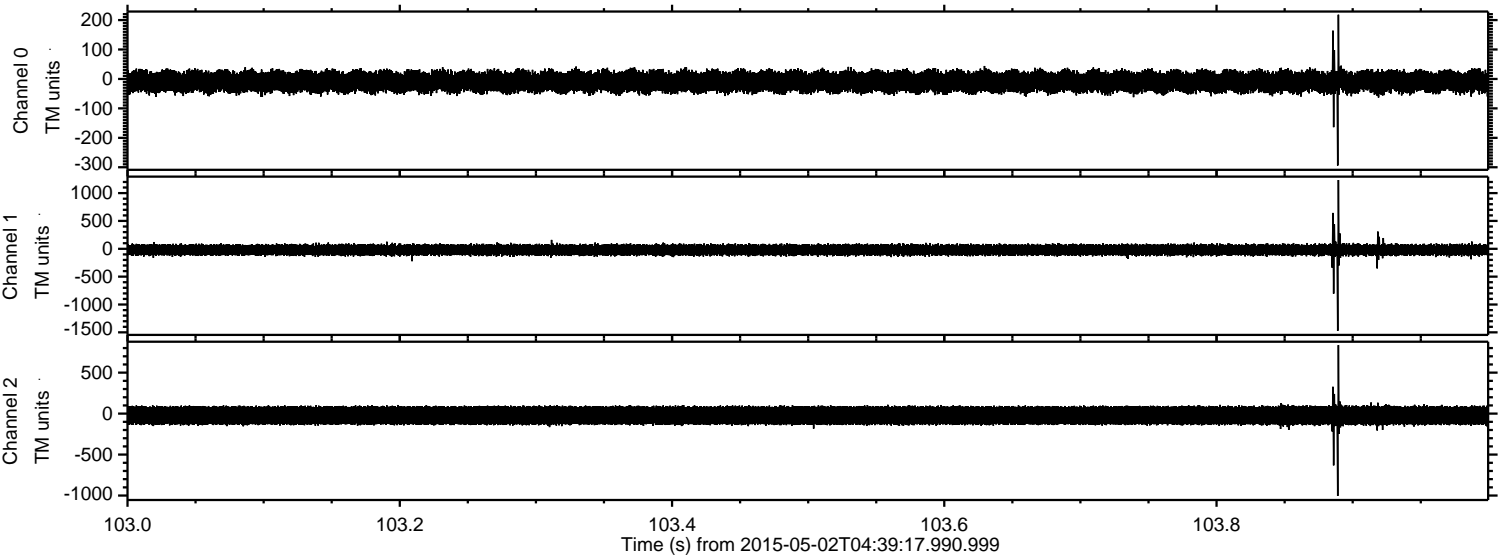



ELMAVAN 3D WAVEFORMS (Measured data sampled at 50 kHz) 49780 packets of 144 samples from 2015-05-02T04:39:17.990.999. Part 103/144

Processed Sat May 2 06:46:51 2015 by ELM ver.2012-10-06 from 001\_\_elm20150502\_043916\_\_dat00.bin

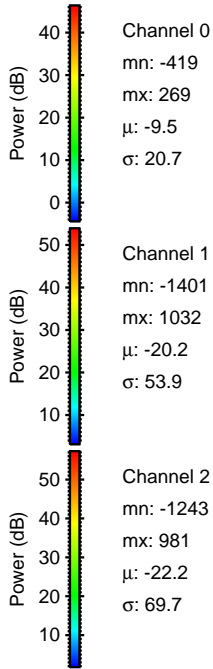
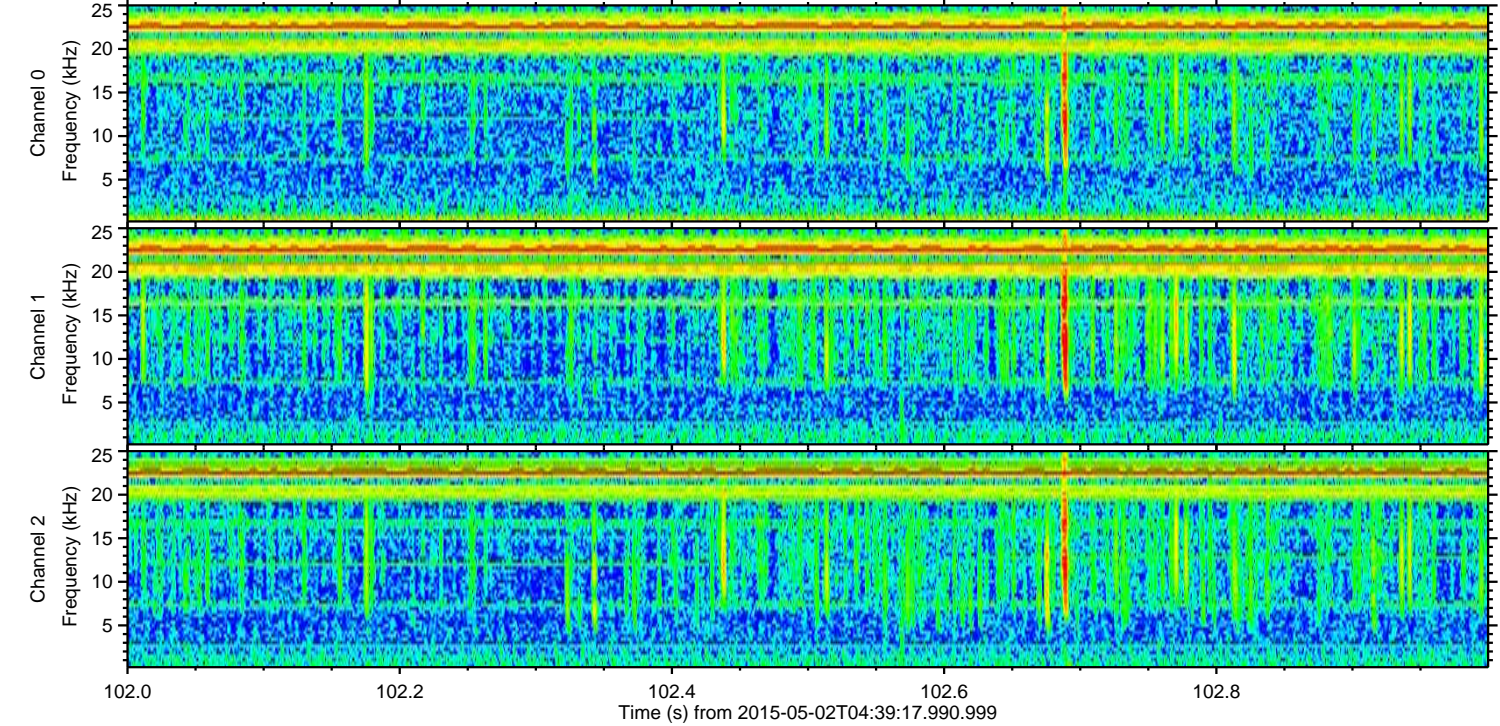
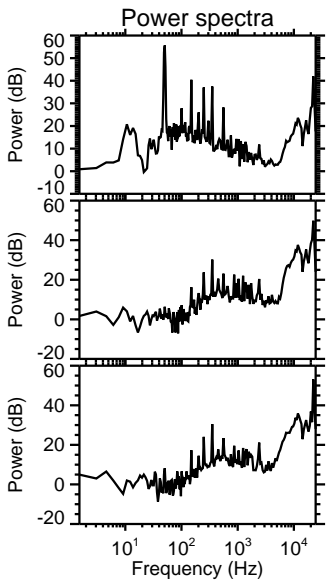
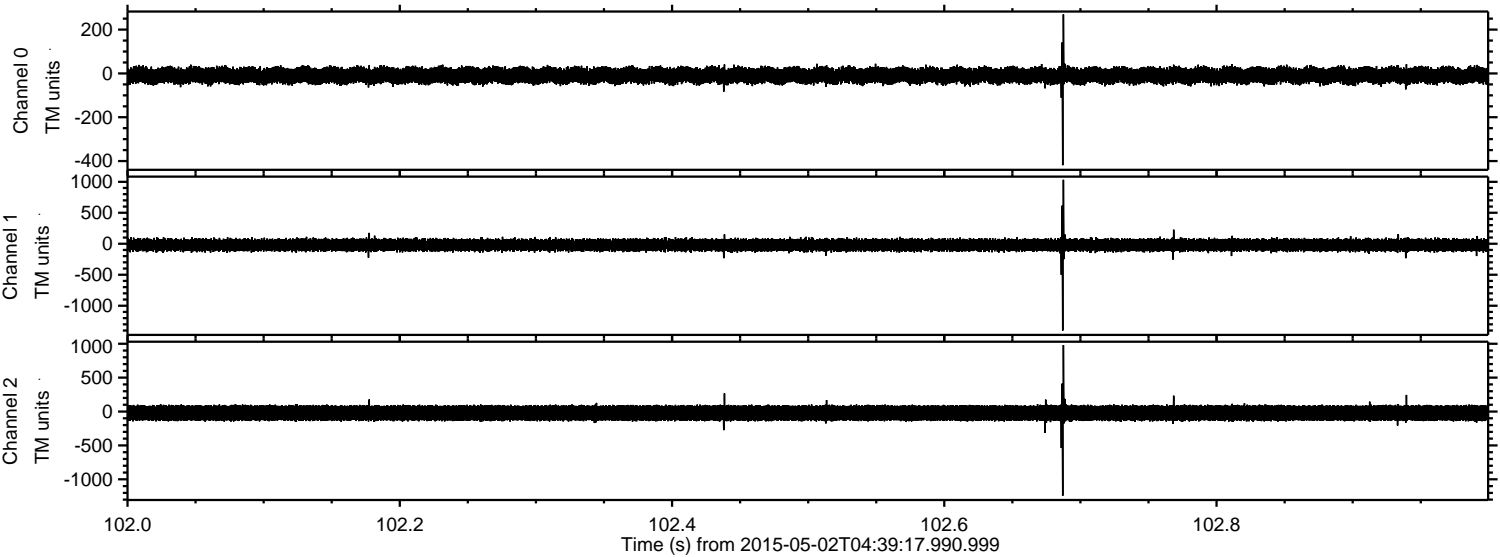

Channel 0  
mn: -419  
mx: 269  
 $\mu$ : -9.5  
 $\sigma$ : 20.7

Channel 1  
mn: -1401  
mx: 1032  
 $\mu$ : -20.2  
 $\sigma$ : 53.9

Channel 2  
mn: -1243  
mx: 981  
 $\mu$ : -22.2  
 $\sigma$ : 69.7



ELMAVAN 3D WAVEFORMS (Measured data sampled at 50 kHz) 49780 packets of 144 samples from 2015-05-02T04:39:17.990.999. Part 134/144

Processed Sat May 2 06:46:52 2015 by ELM ver.2012-10-06 from 001\_\_elm20150502\_043916\_\_dat00.bin

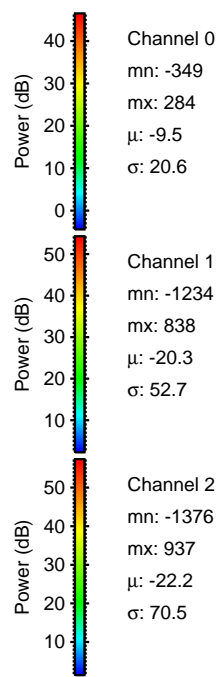
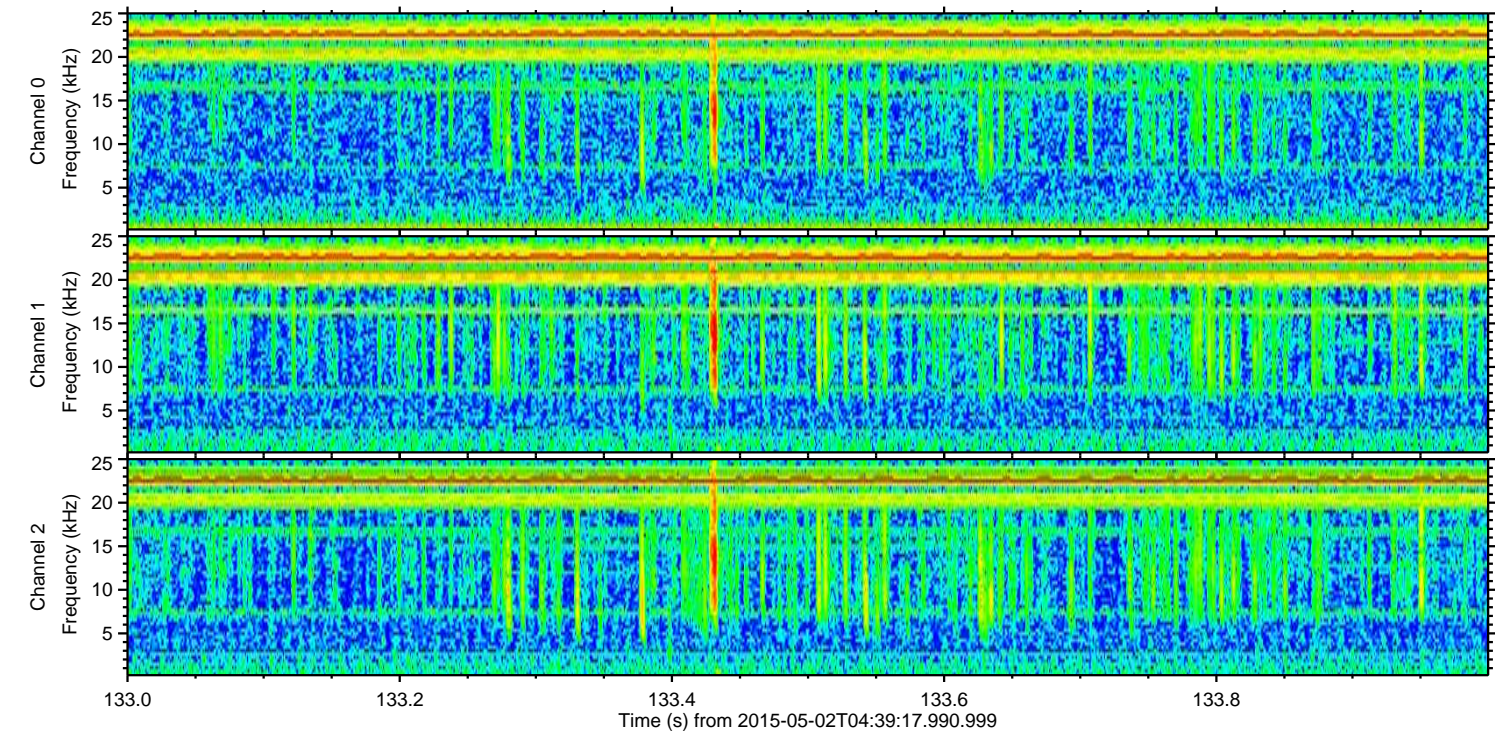
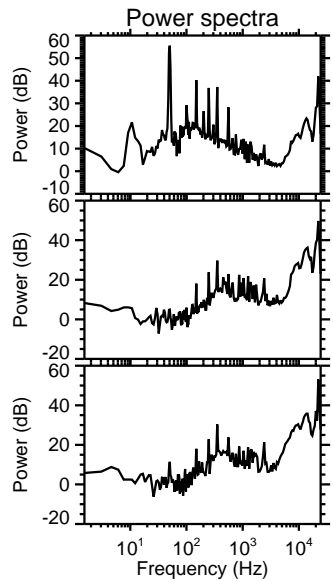
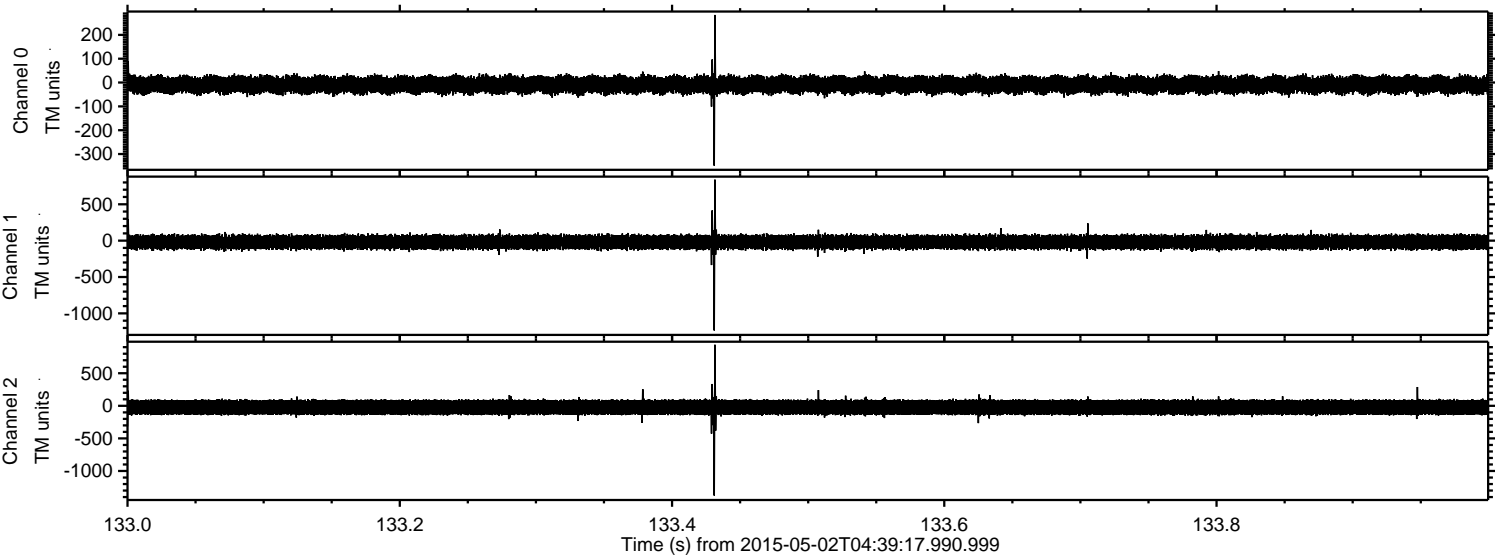



Processed Sat May 2 06:46:53 2015 by ELM ver.2012-10-06 from 001\_\_elm20150502\_043916\_\_dat00.bin

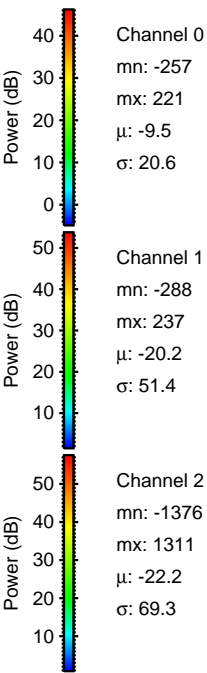
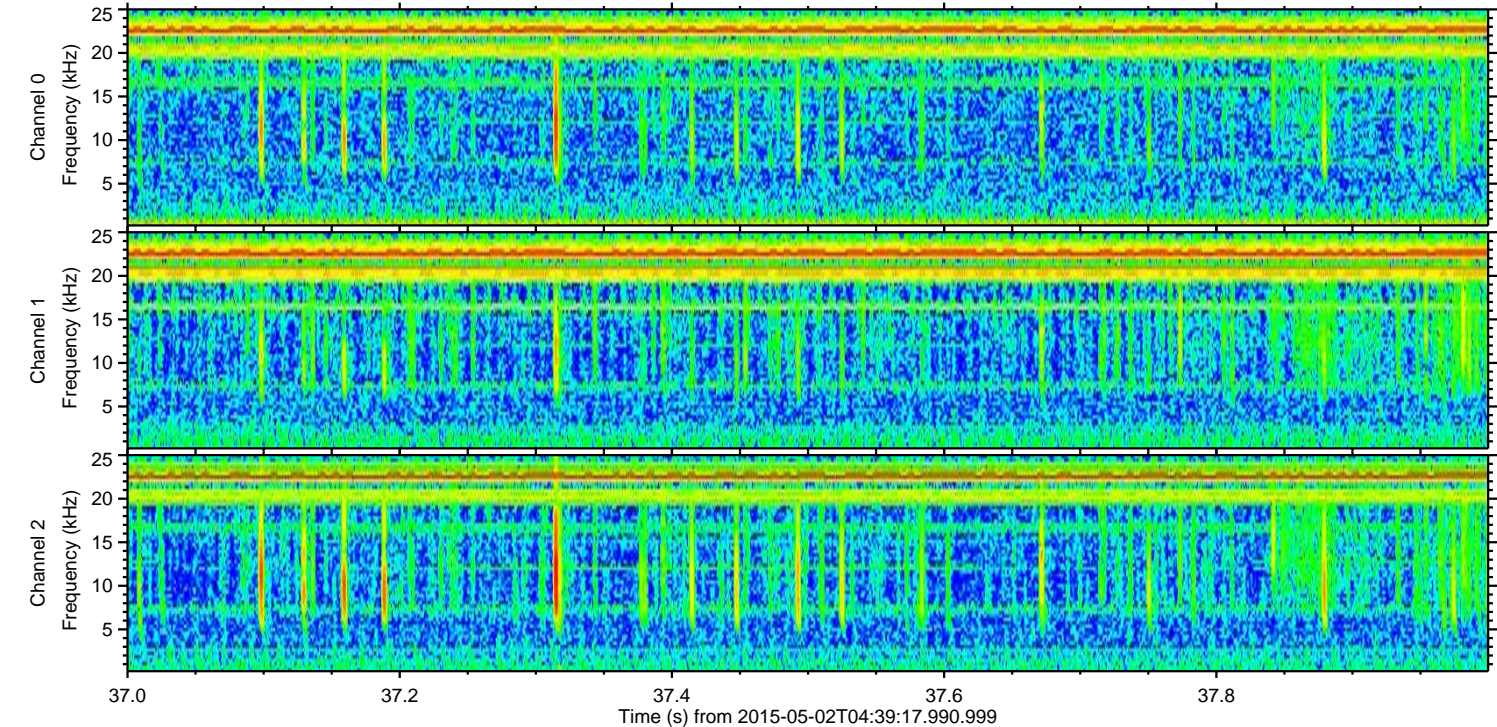
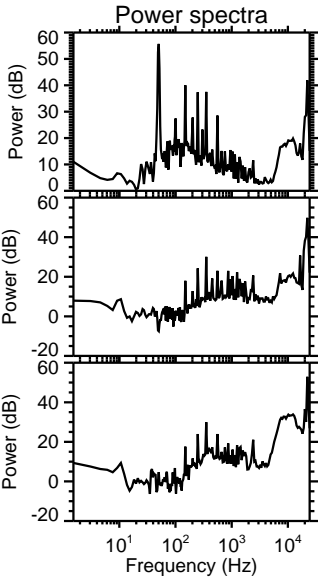
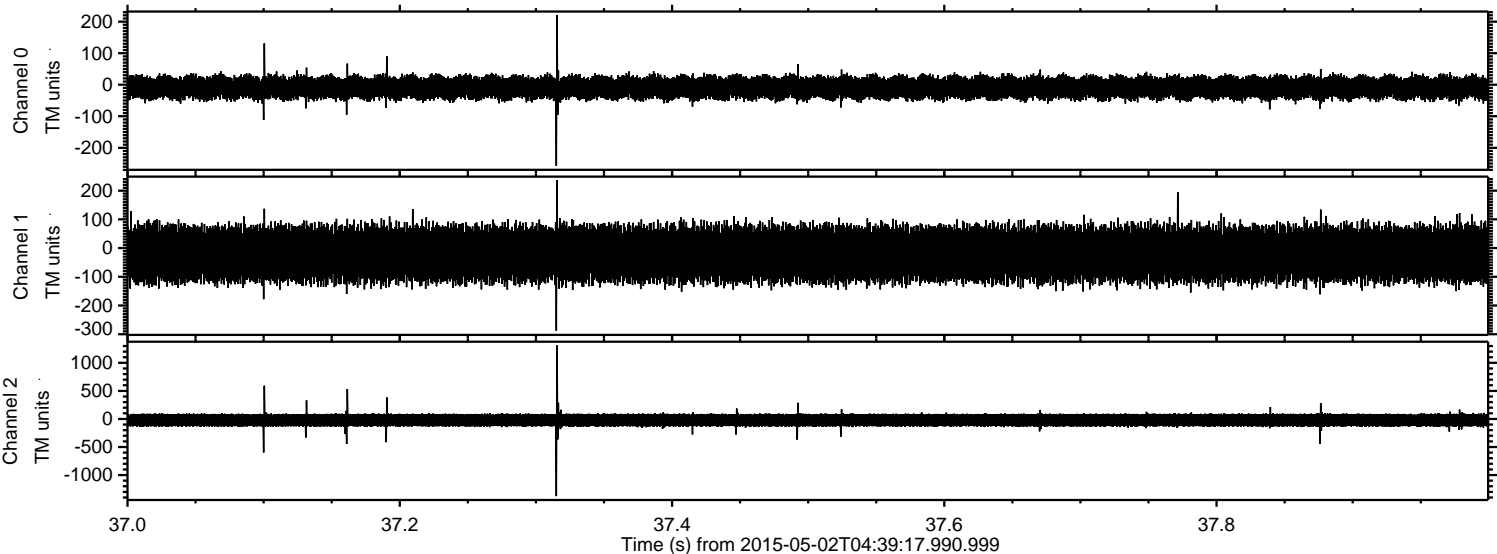



ELMAVAN 3D WAVEFORMS (Measured data sampled at 50 kHz) 49780 packets of 144 samples from 2015-05-02T04:39:17.990.999. Part 123/144

