

ELMAVAN 3D WAVEFORMS (Measured data sampled at 50 kHz) 49779 packets of 144 samples from 2015-05-02T04:34:17.837.000.

Processed Sat May 2 06:41:52 2015 by ELM ver.2012-10-06 from 001__elm20150502_043416__dat00.bin

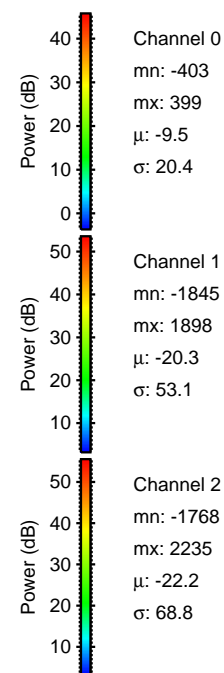

Processed Sat May 2 06:42:03 2015 by ELM ver.2012-10-06 from 001__elm20150502_043416__dat00.bin

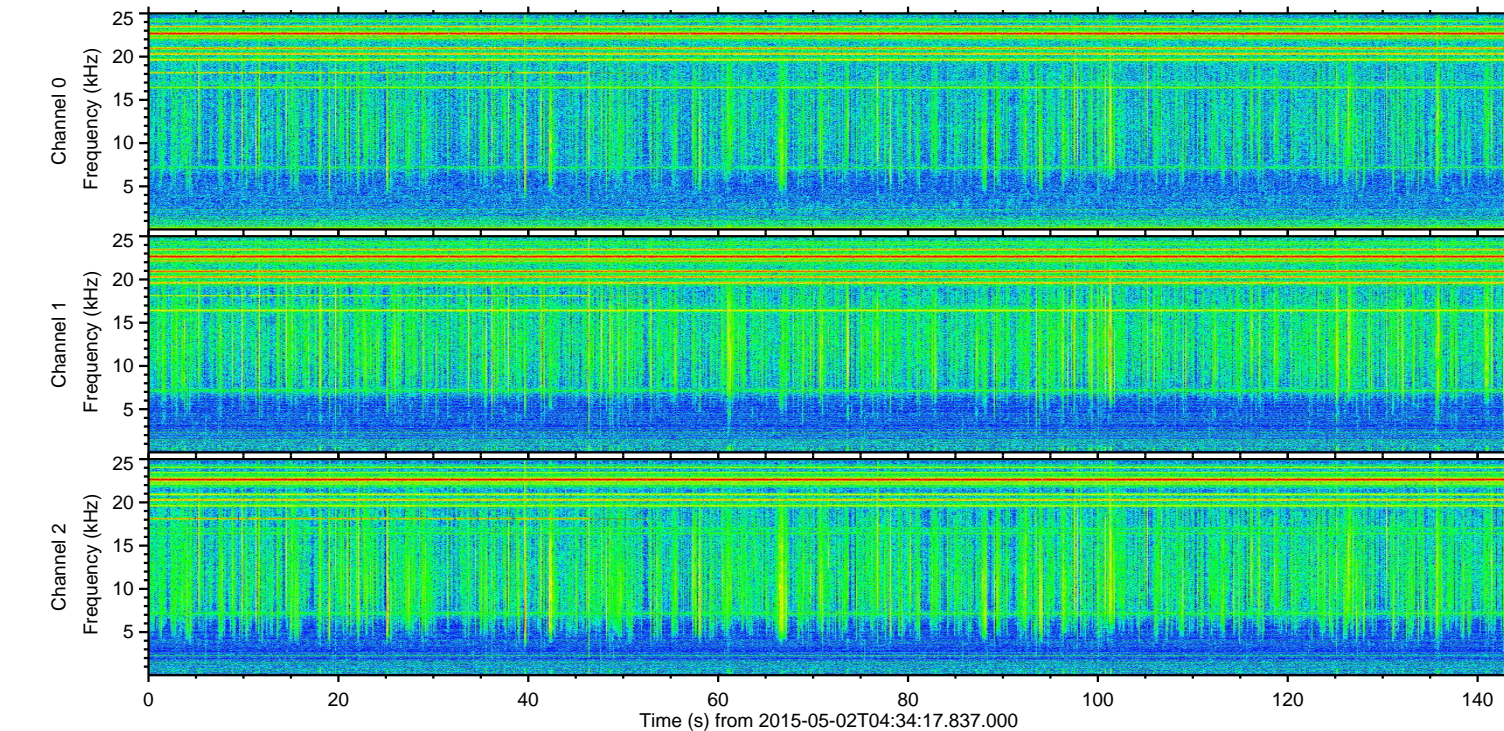
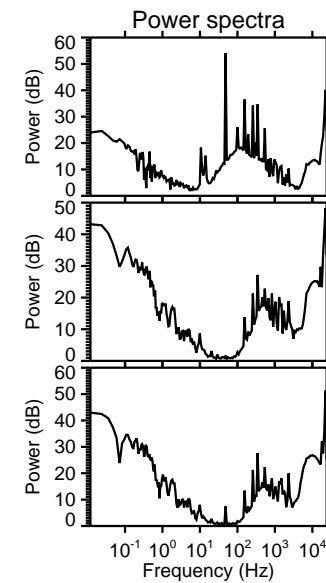
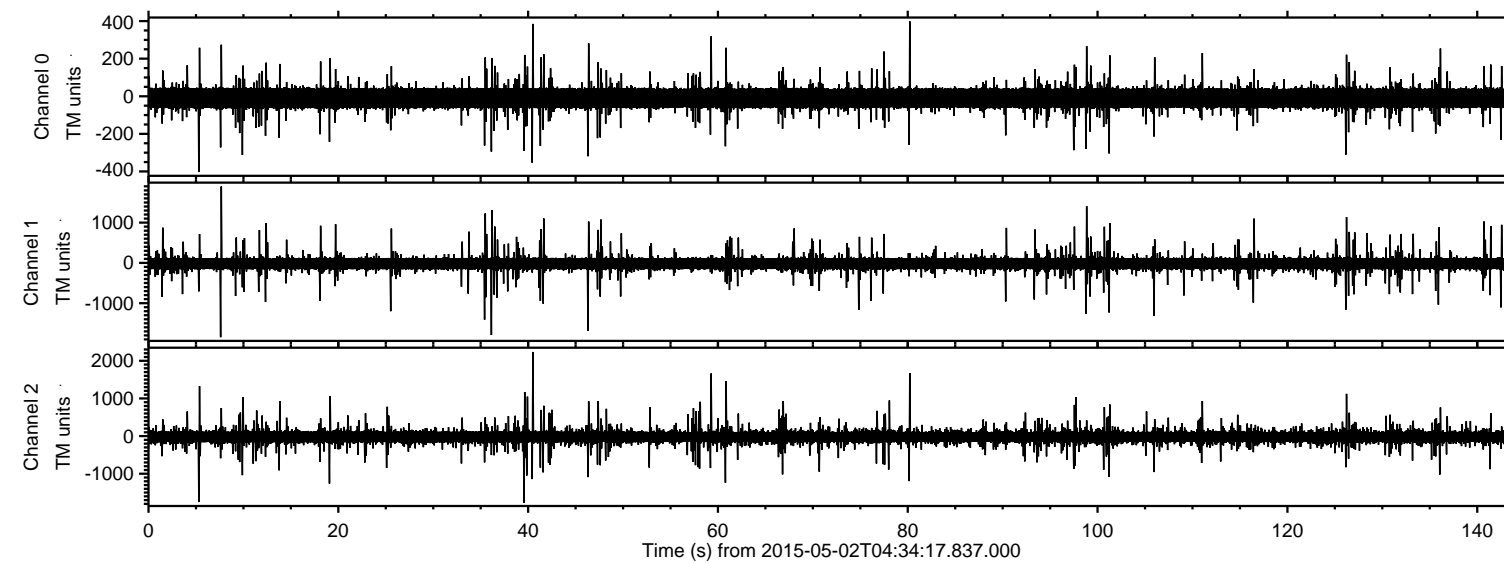
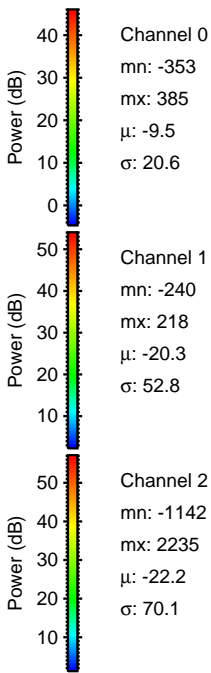
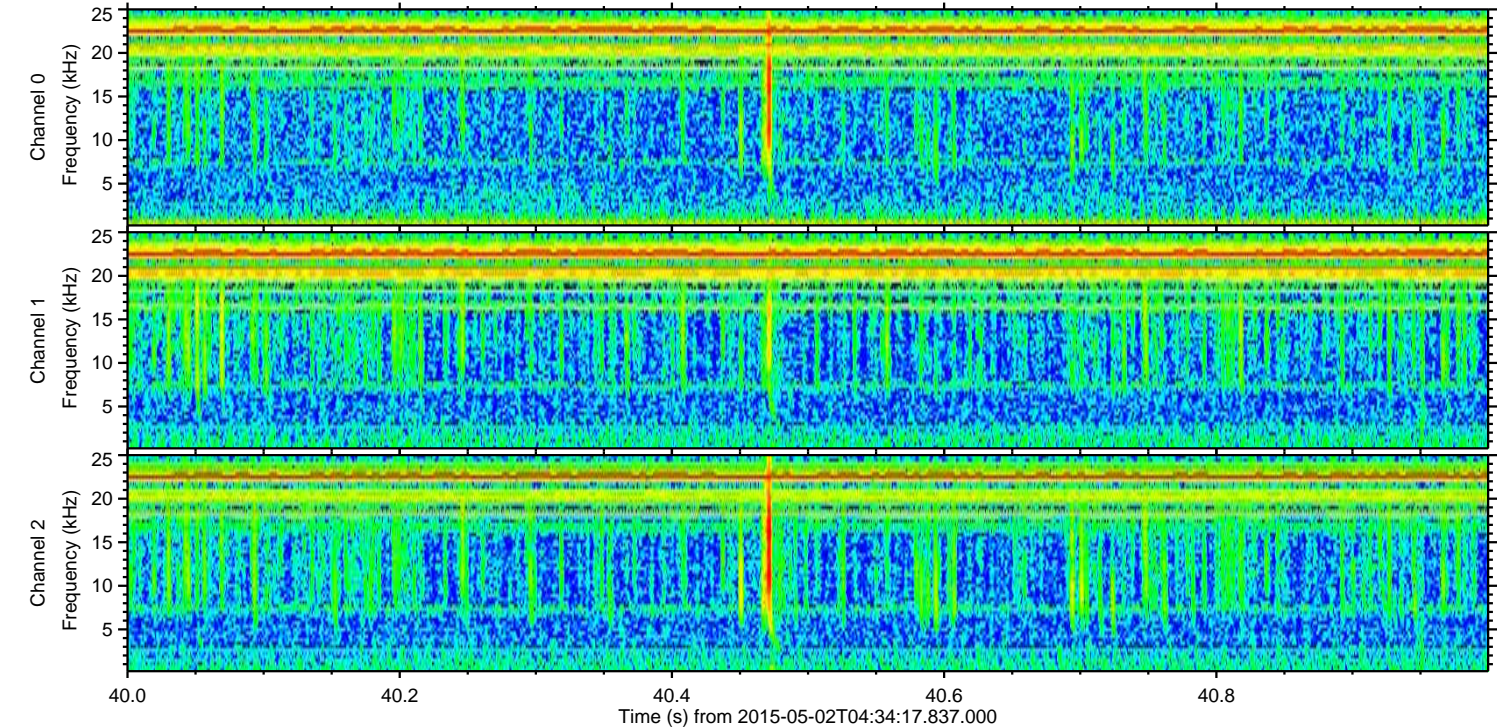
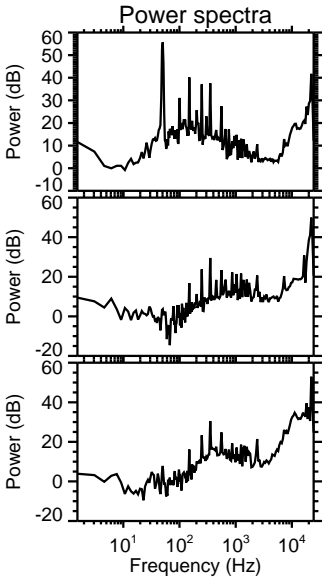
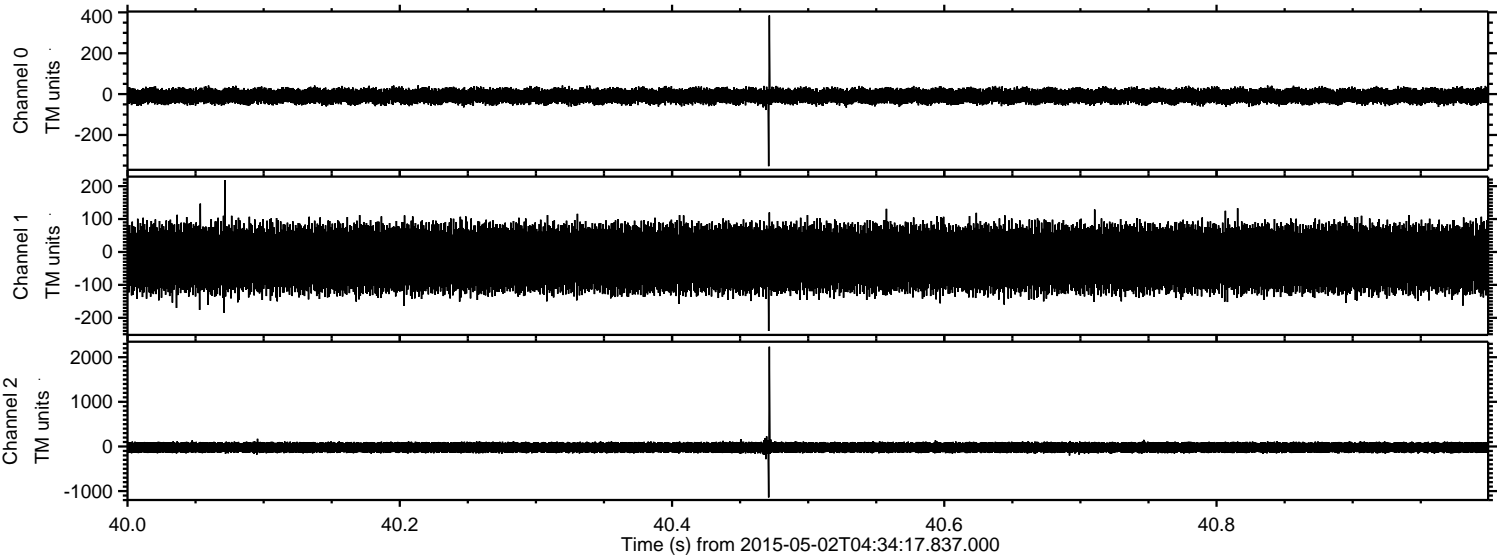

Processed Sat May 2 06:42:04 2015 by ELM ver.2012-10-06 from 001__elm20150502_043416__dat00.bin

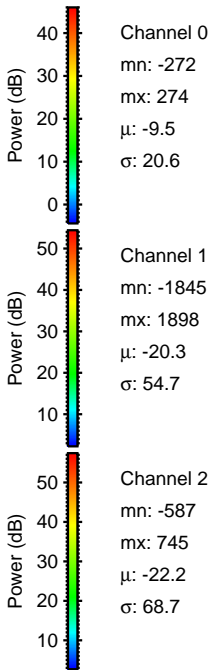
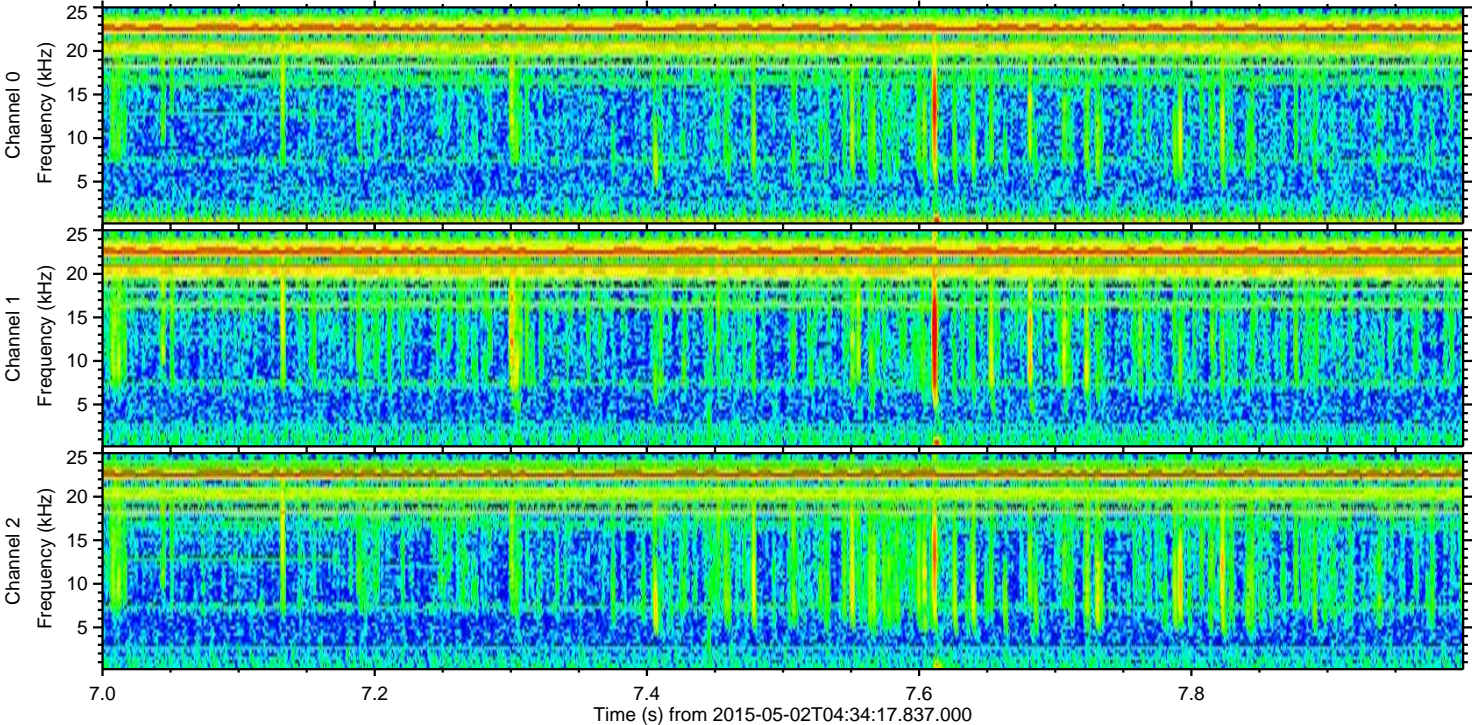
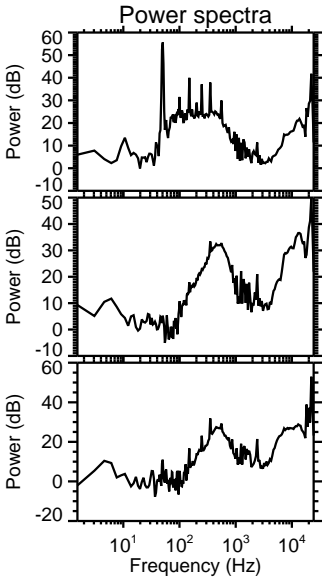
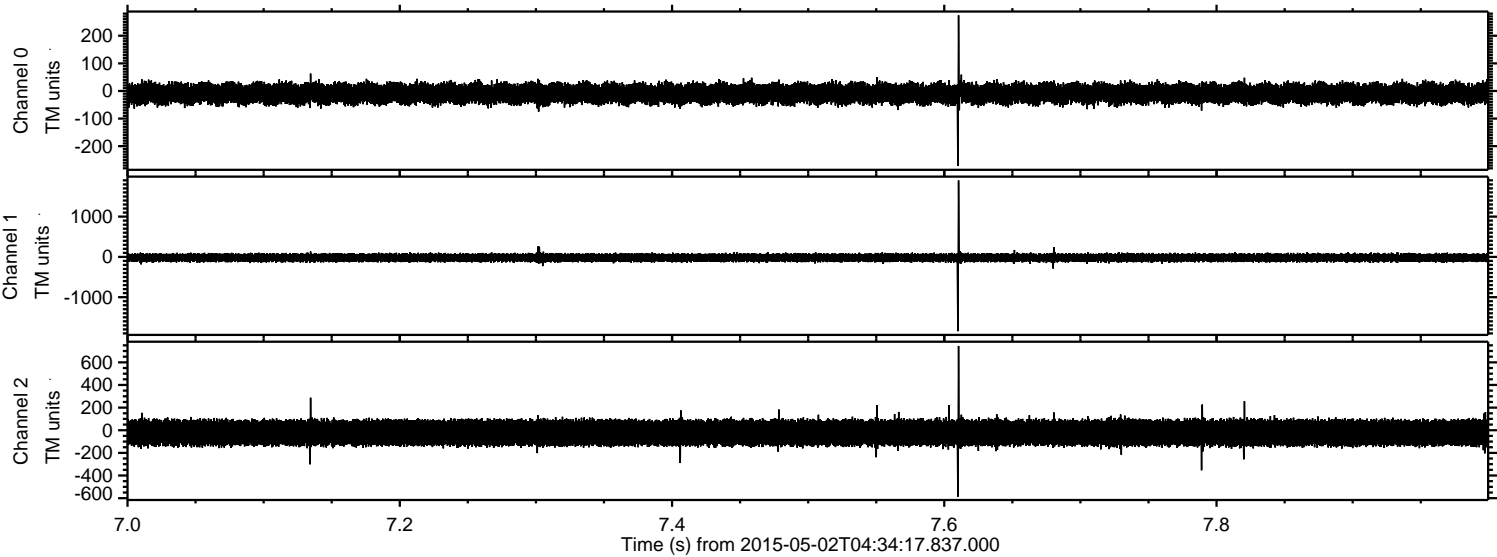

ELMAVAN 3D WAVEFORMS (Measured data sampled at 50 kHz) 49779 packets of 144 samples from 2015-05-02T04:34:17.837.000. Part 37/144

Processed Sat May 2 06:42:05 2015 by ELM ver.2012-10-06 from 001__elm20150502_043416__dat00.bin

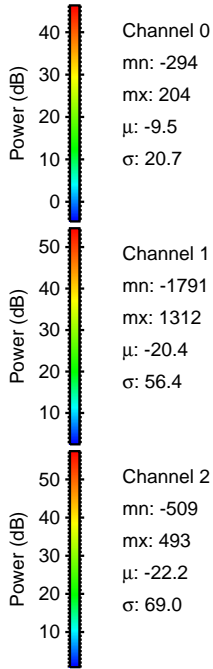
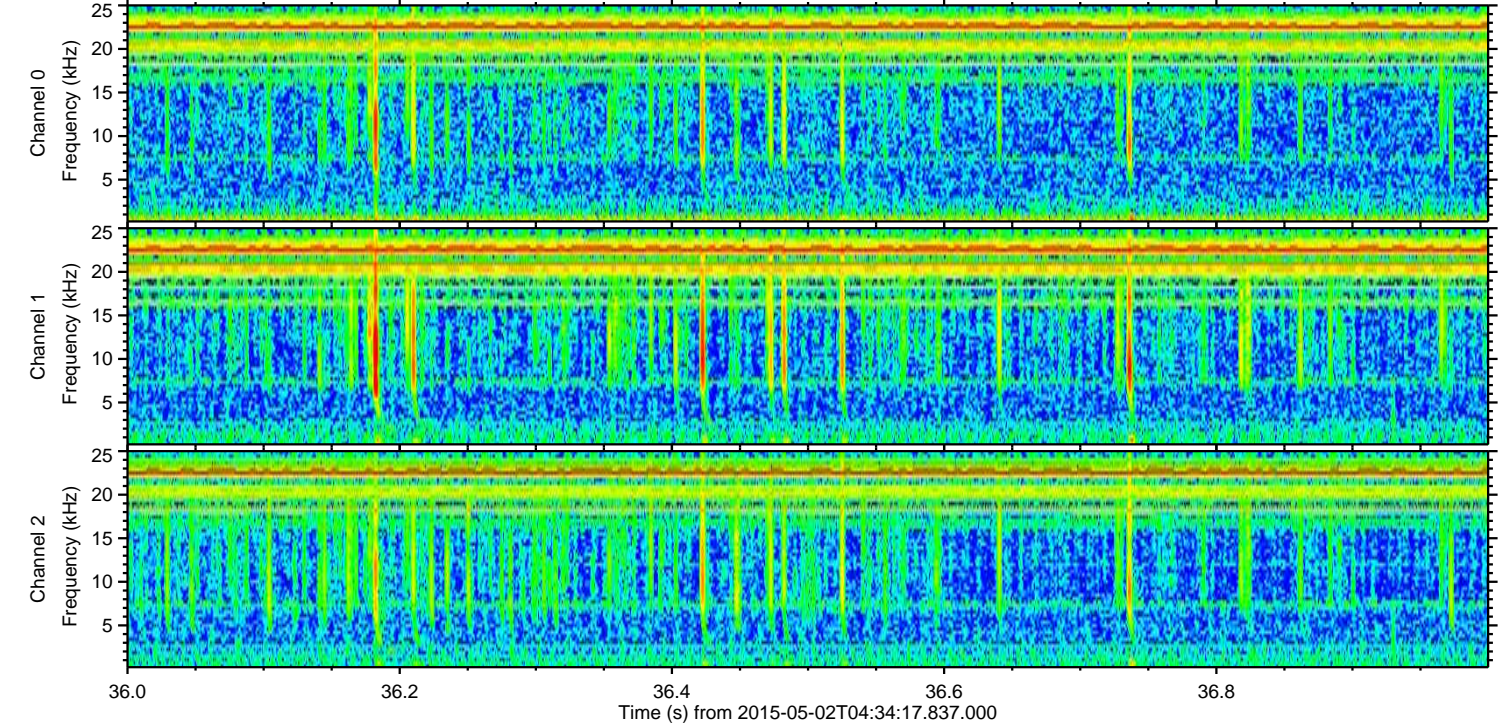
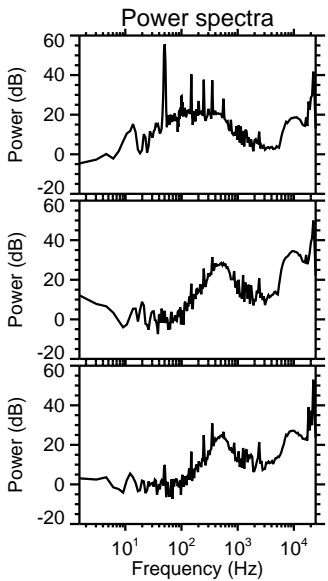
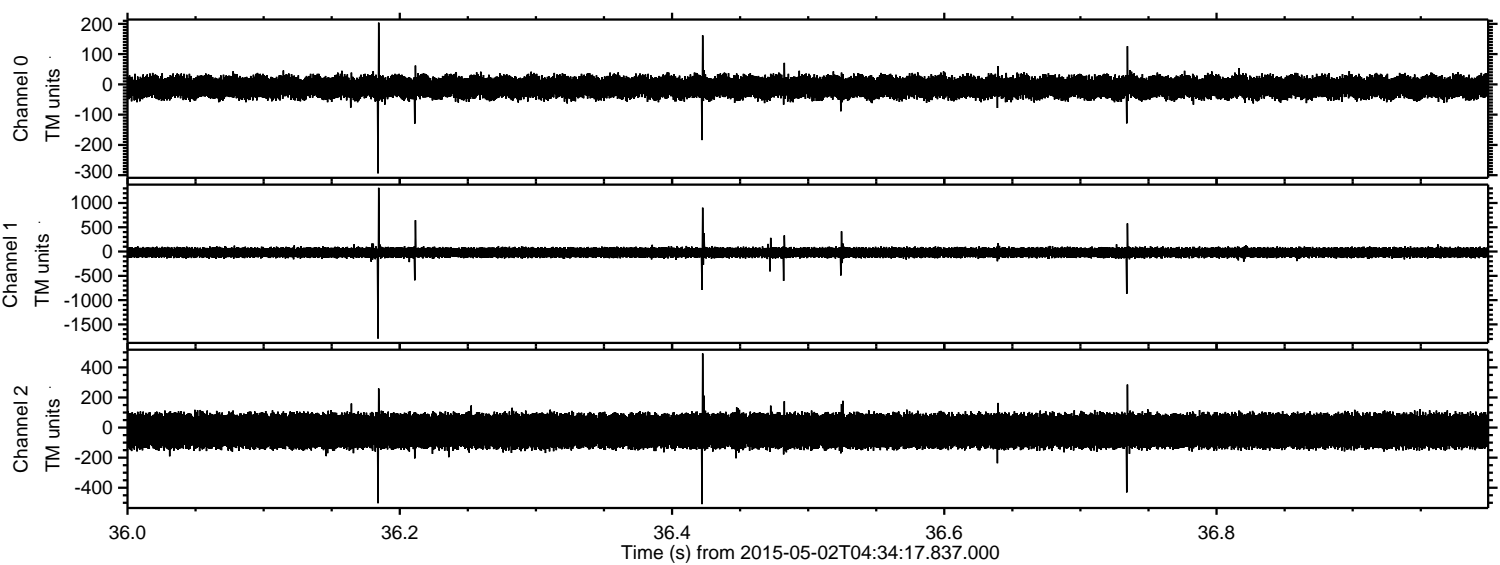

ELMAVAN 3D WAVEFORMS (Measured data sampled at 50 kHz) 49779 packets of 144 samples from 2015-05-02T04:34:17.837.000. Part 40/144

Processed Sat May 2 06:42:06 2015 by ELM ver.2012-10-06 from 001__elm20150502_043416__dat00.bin

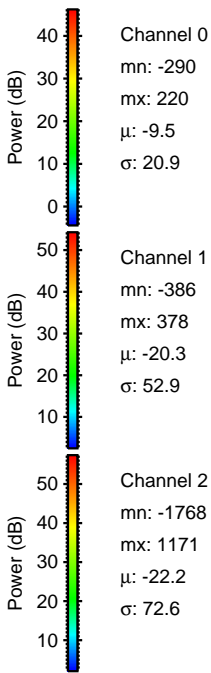
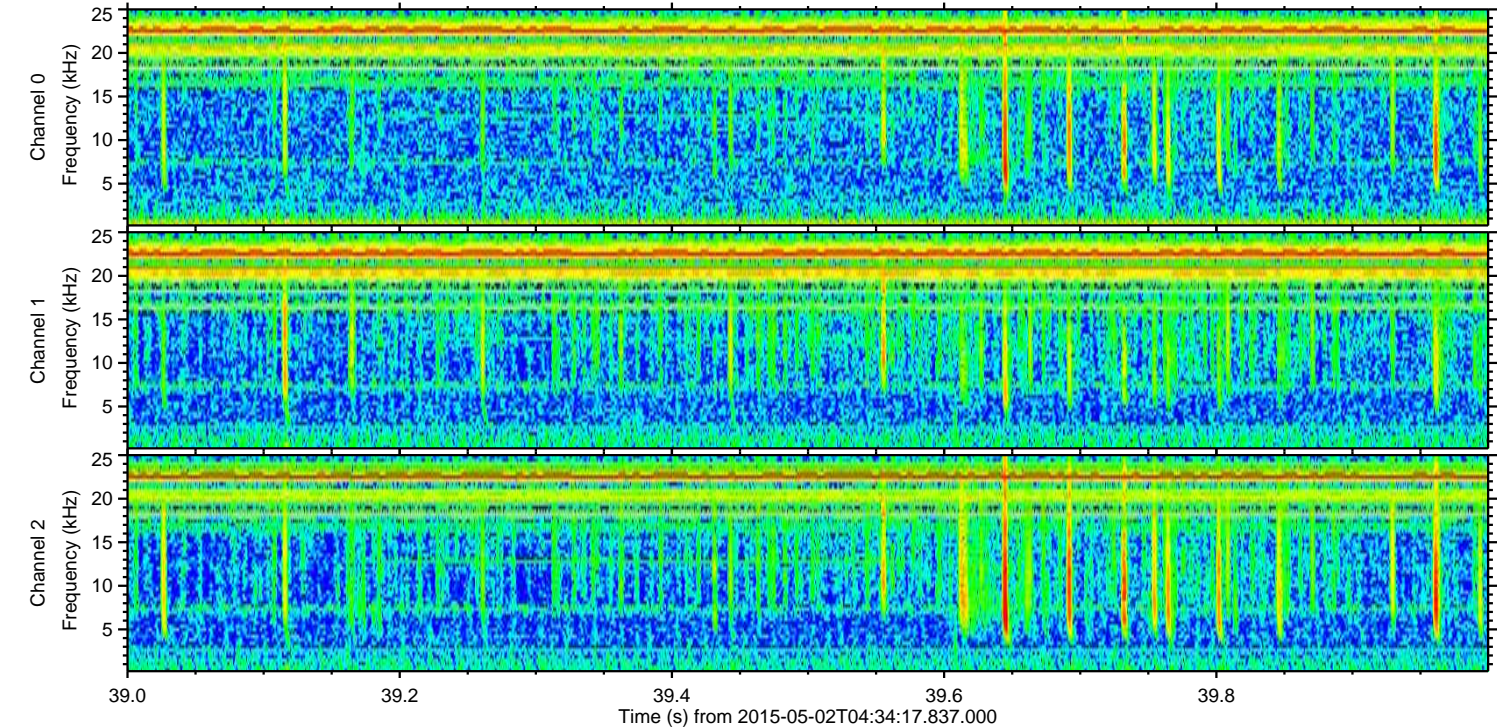
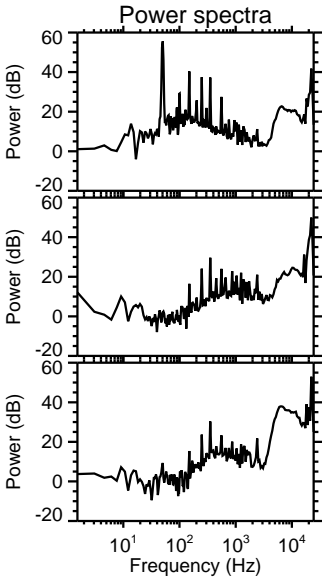
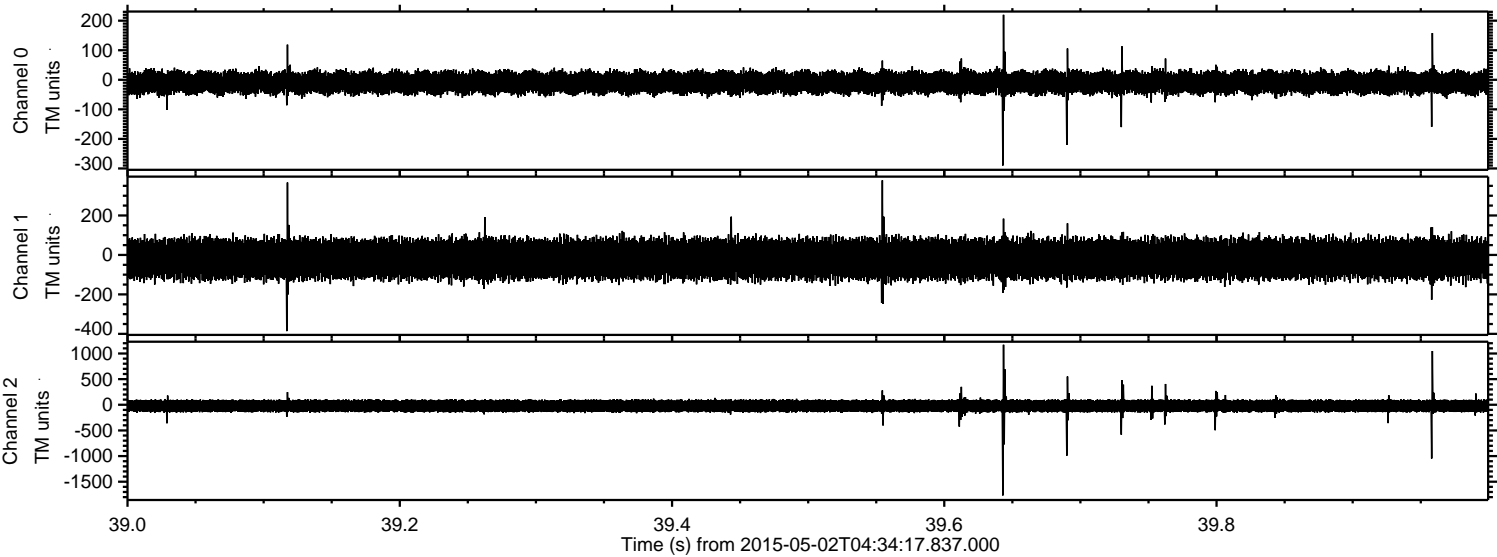

Processed Sat May 2 06:42:07 2015 by ELM ver.2012-10-06 from 001__elm20150502_043416__dat00.bin

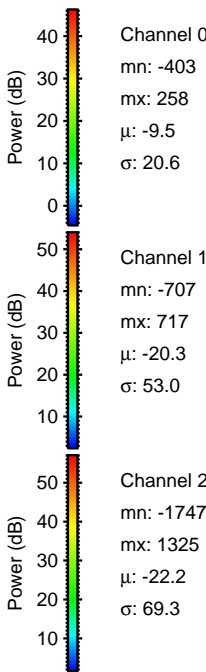
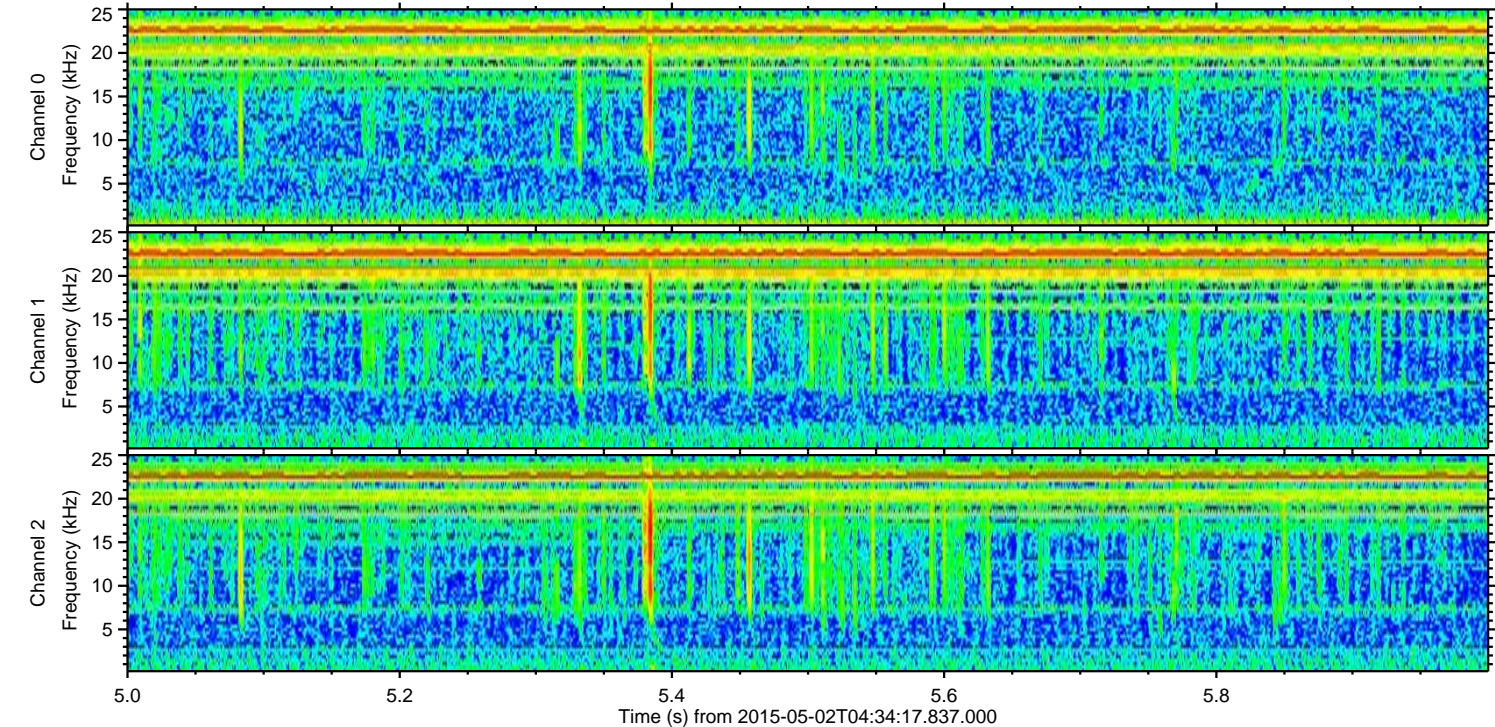
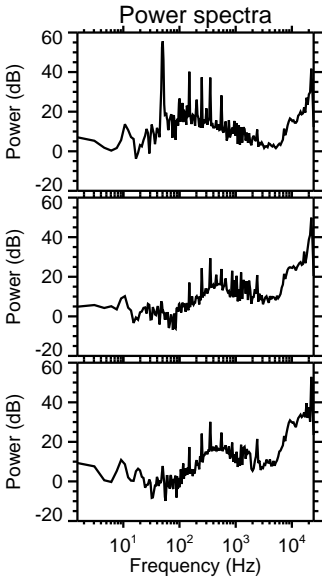
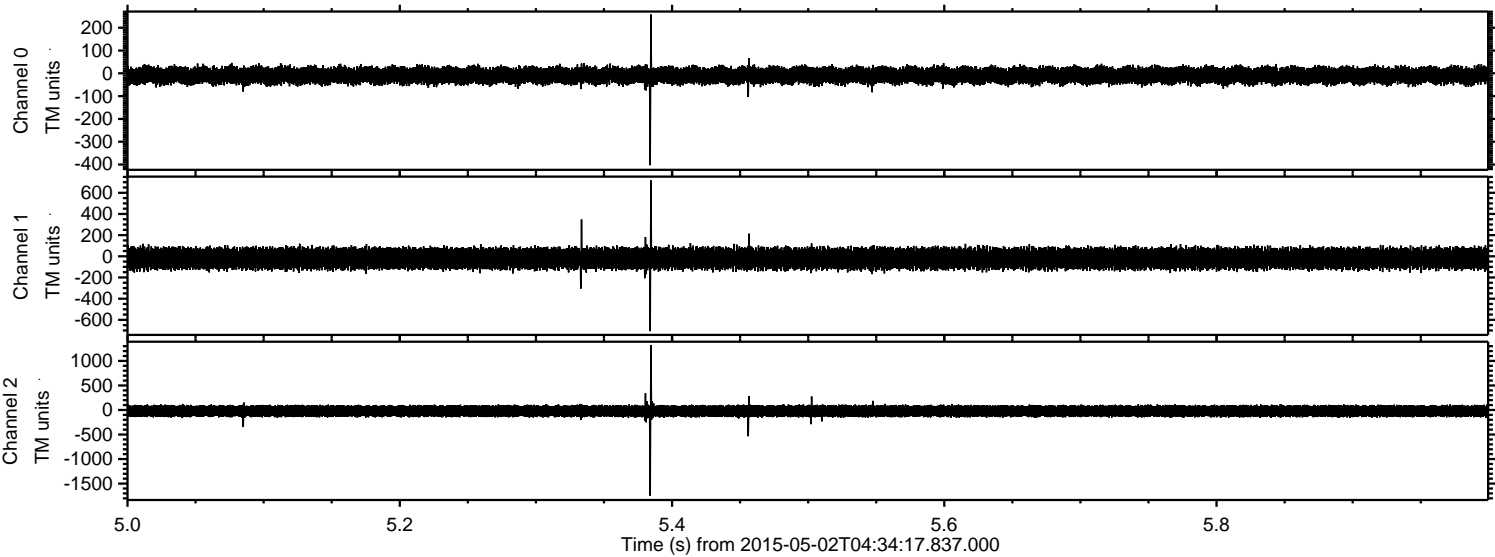

ELMAVAN 3D WAVEFORMS (Measured data sampled at 50 kHz) 49779 packets of 144 samples from 2015-05-02T04:34:17.837.000. Part 47/144

Processed Sat May 2 06:42:08 2015 by ELM ver.2012-10-06 from 001__elm20150502_043416__dat00.bin

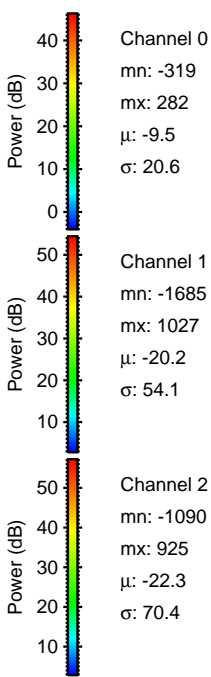
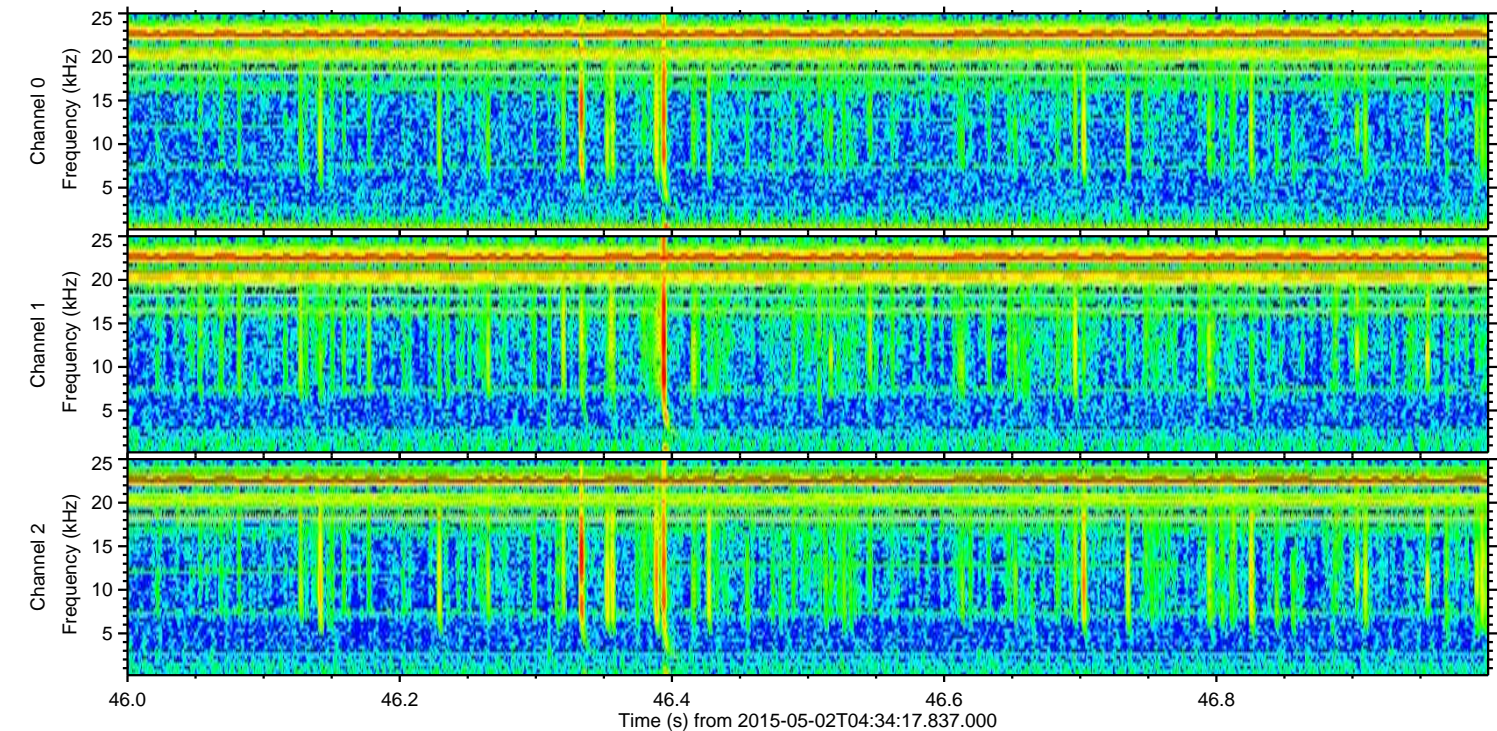
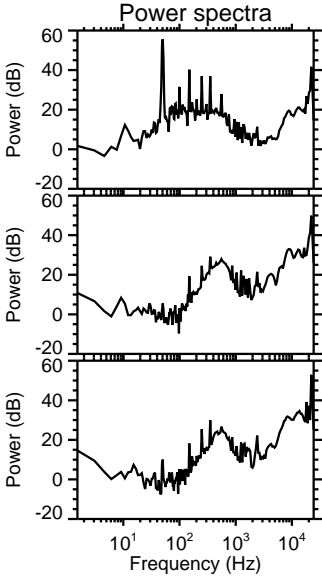
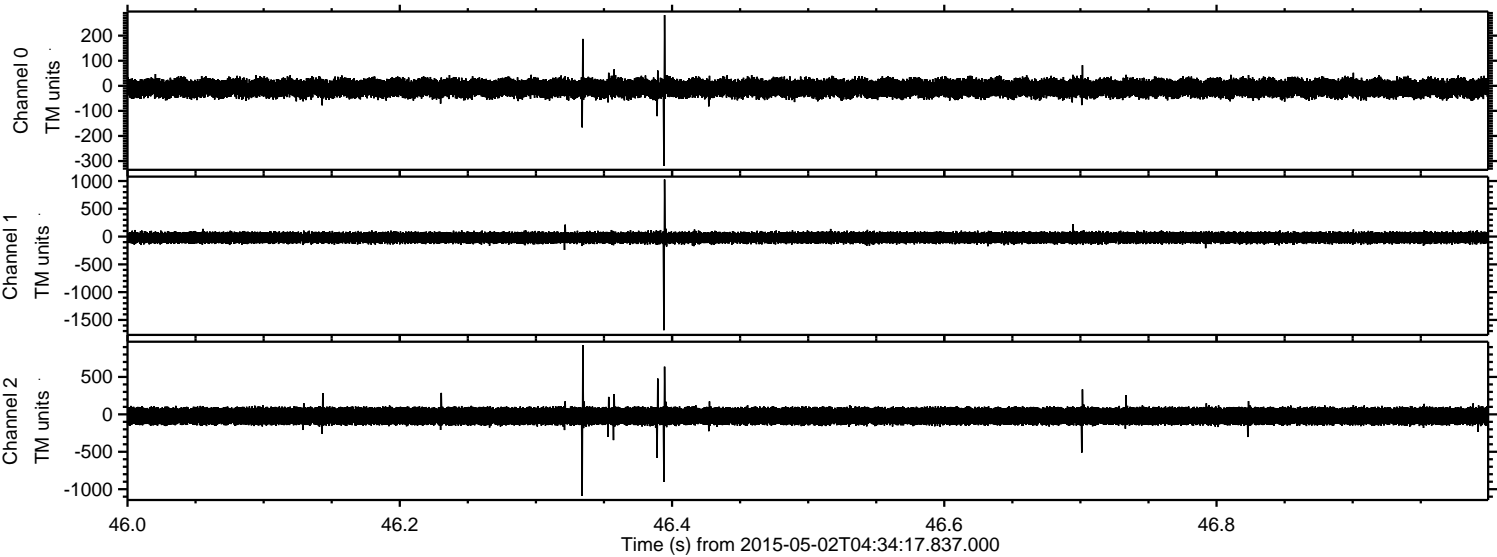

Processed Sat May 2 06:42:09 2015 by ELM ver.2012-10-06 from 001__elm20150502_043416__dat00.bin

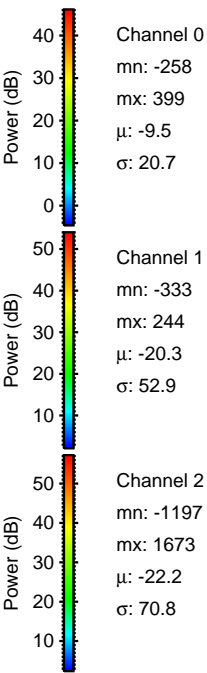
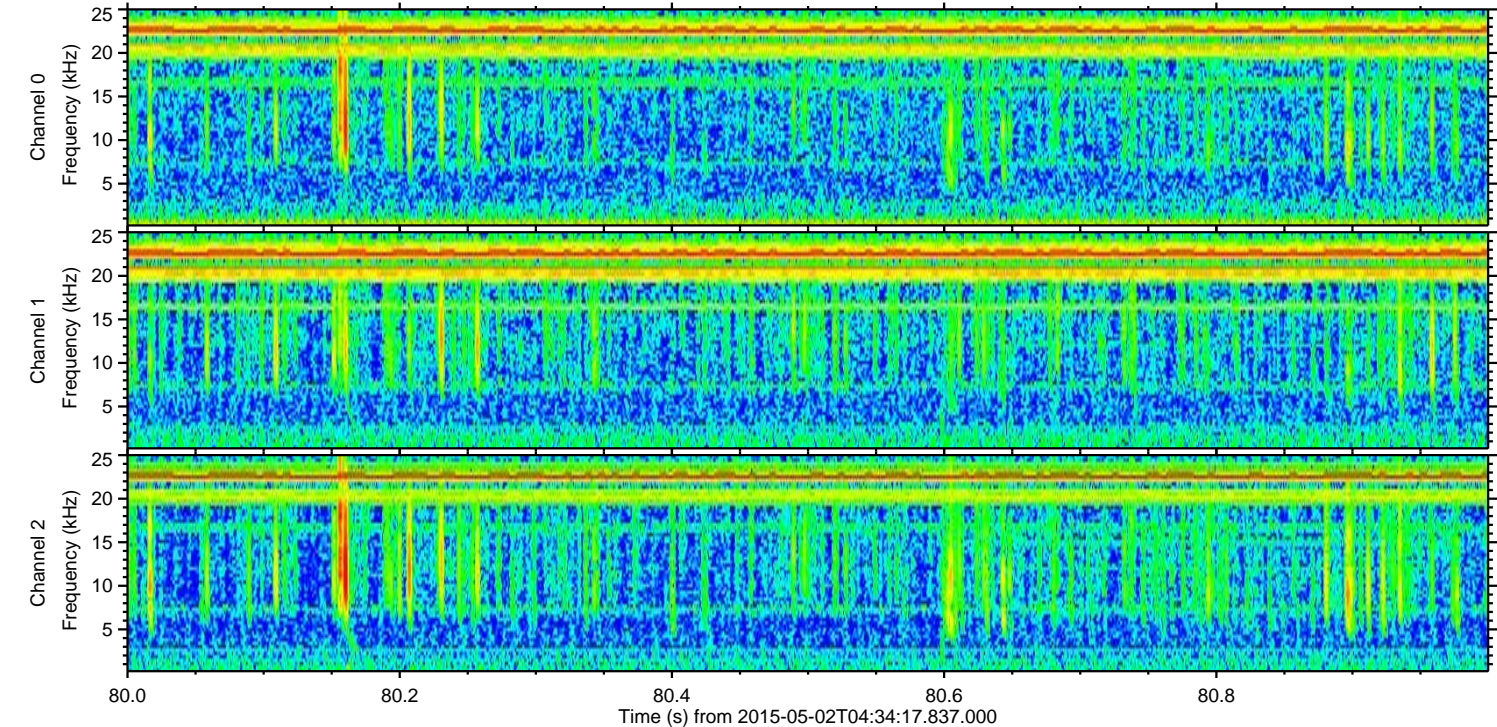
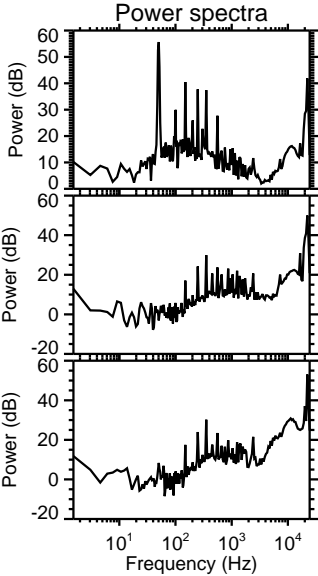
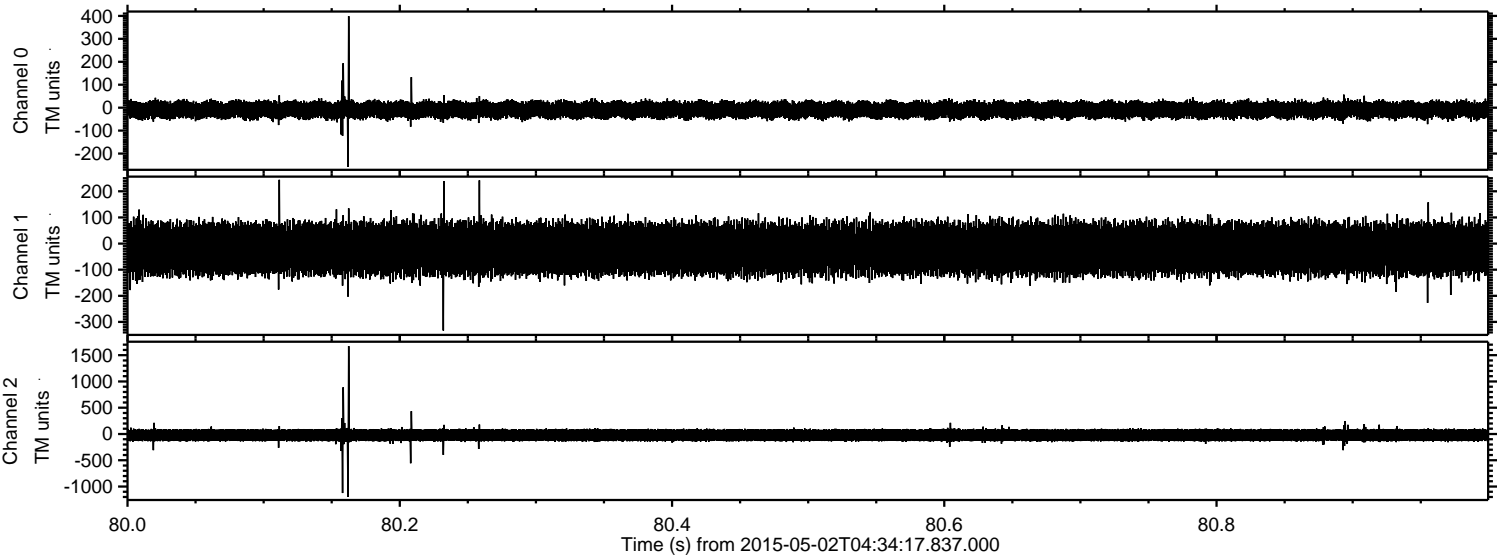

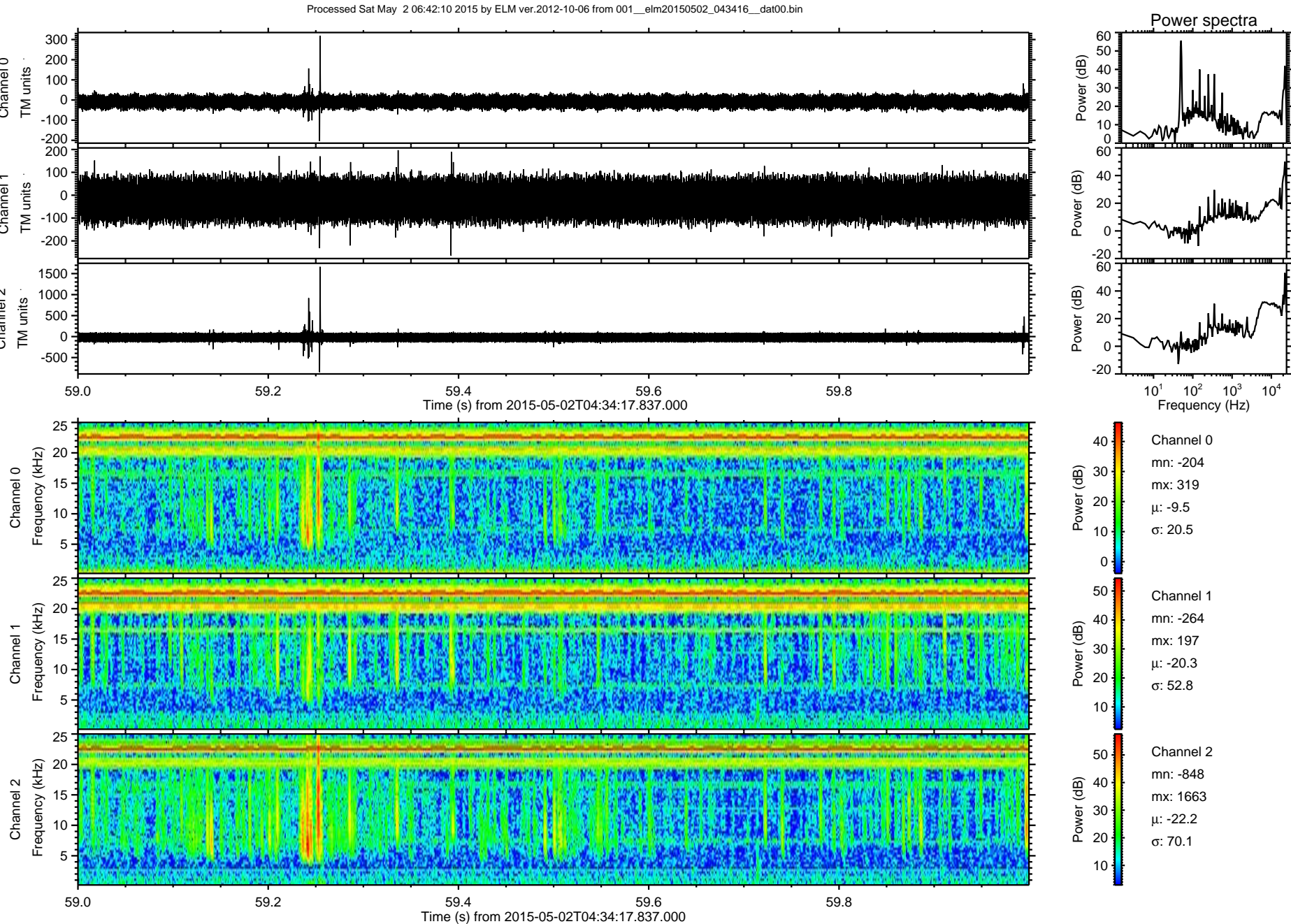

Processed Sat May 2 06:42:11 2015 by ELM ver.2012-10-06 from 001__elm20150502_043416__dat00.bin

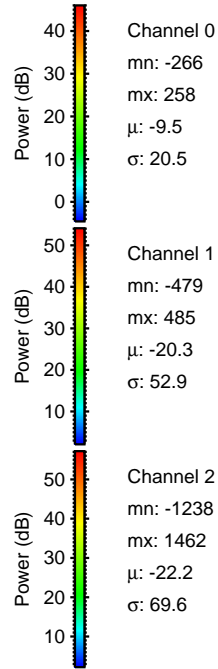
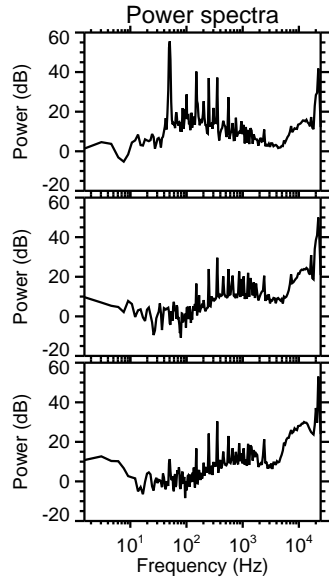
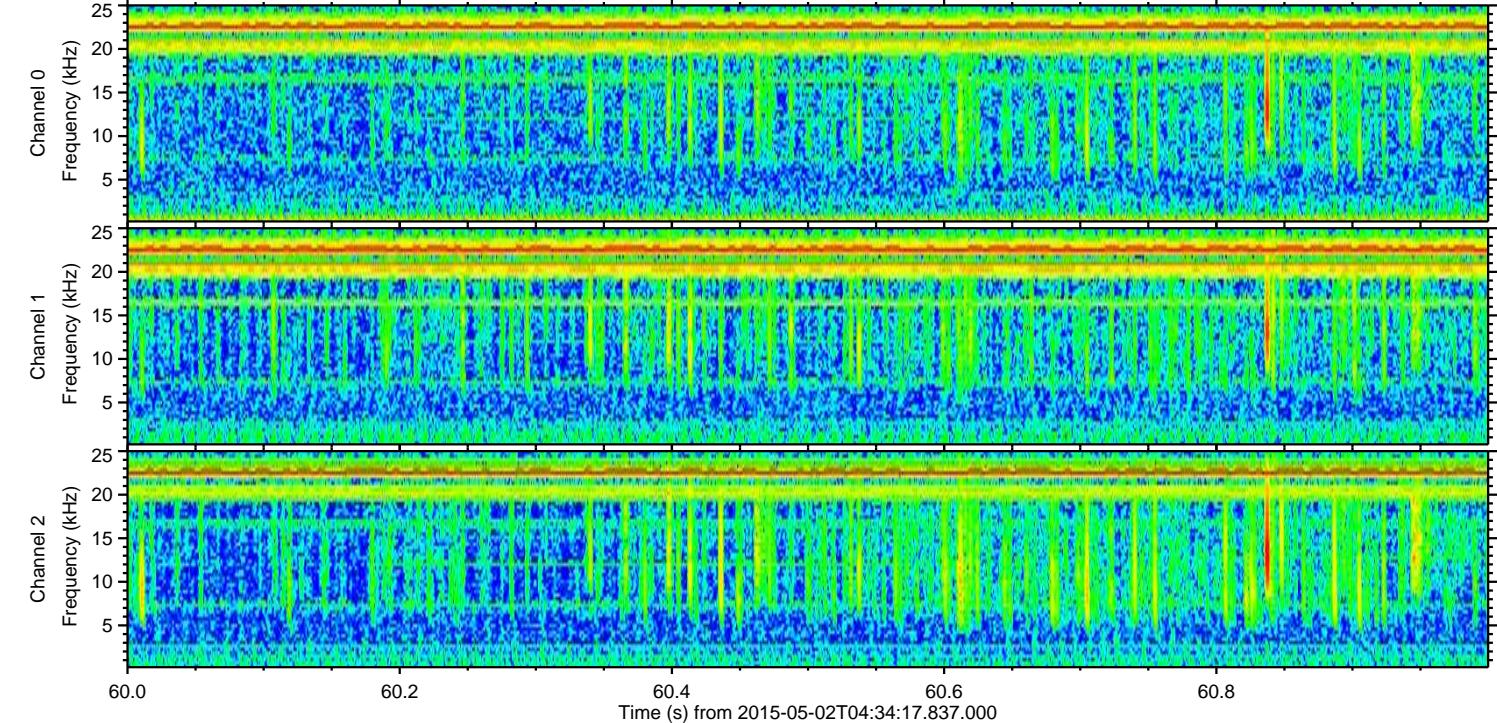
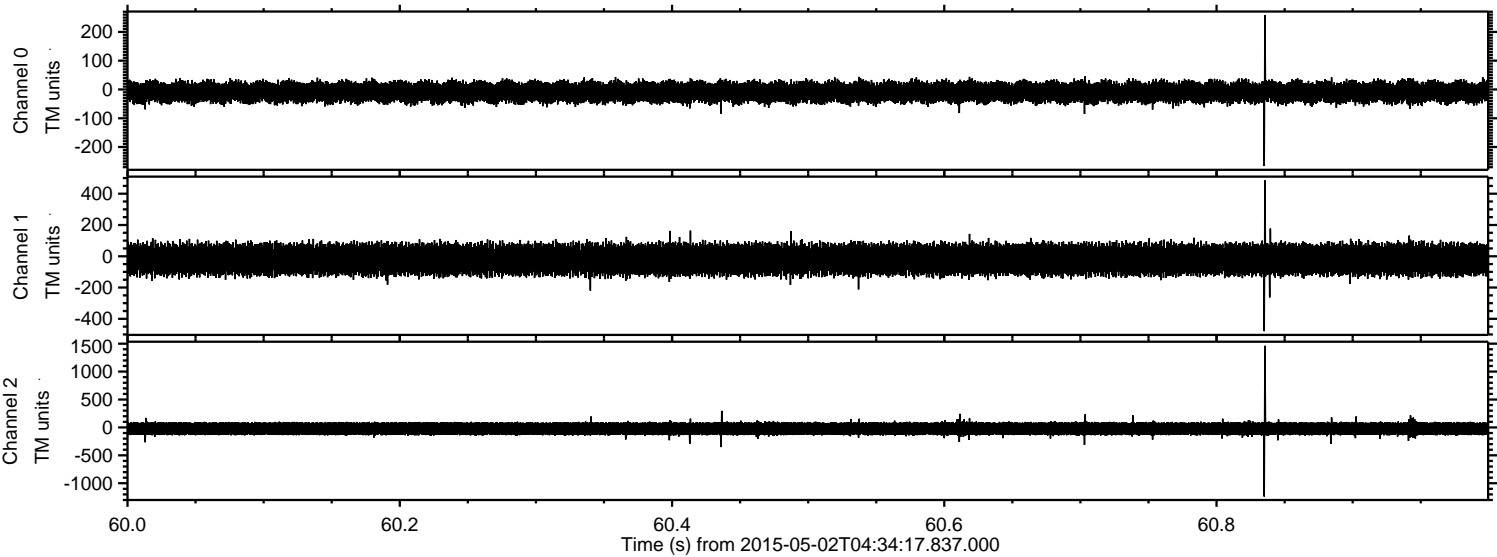

Channel 0
mn: -266
mx: 258
 μ : -9.5
 σ : 20.5

Channel 1
mn: -479
mx: 485
 μ : -20.3
 σ : 52.9

Channel 2
mn: -1238
mx: 1462
 μ : -22.2
 σ : 69.6

