

ELMAVAN 3D WAVEFORMS (Measured data sampled at 50 kHz) 49786 packets of 144 samples from 2015-05-01T18:53:59.908.000.

Processed Fri May 1 21:01:18 2015 by ELM ver.2012-10-06 from 001__elm20150501_185358__dat00.bin

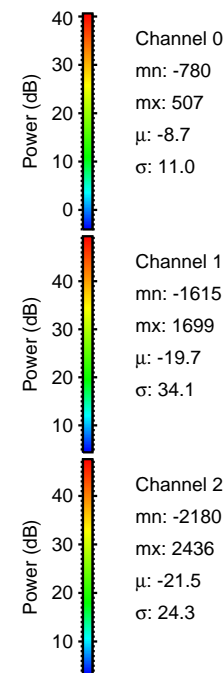

Processed Fri May 1 21:01:30 2015 by ELM ver.2012-10-06 from 001__elm20150501_185358__dat00.bin

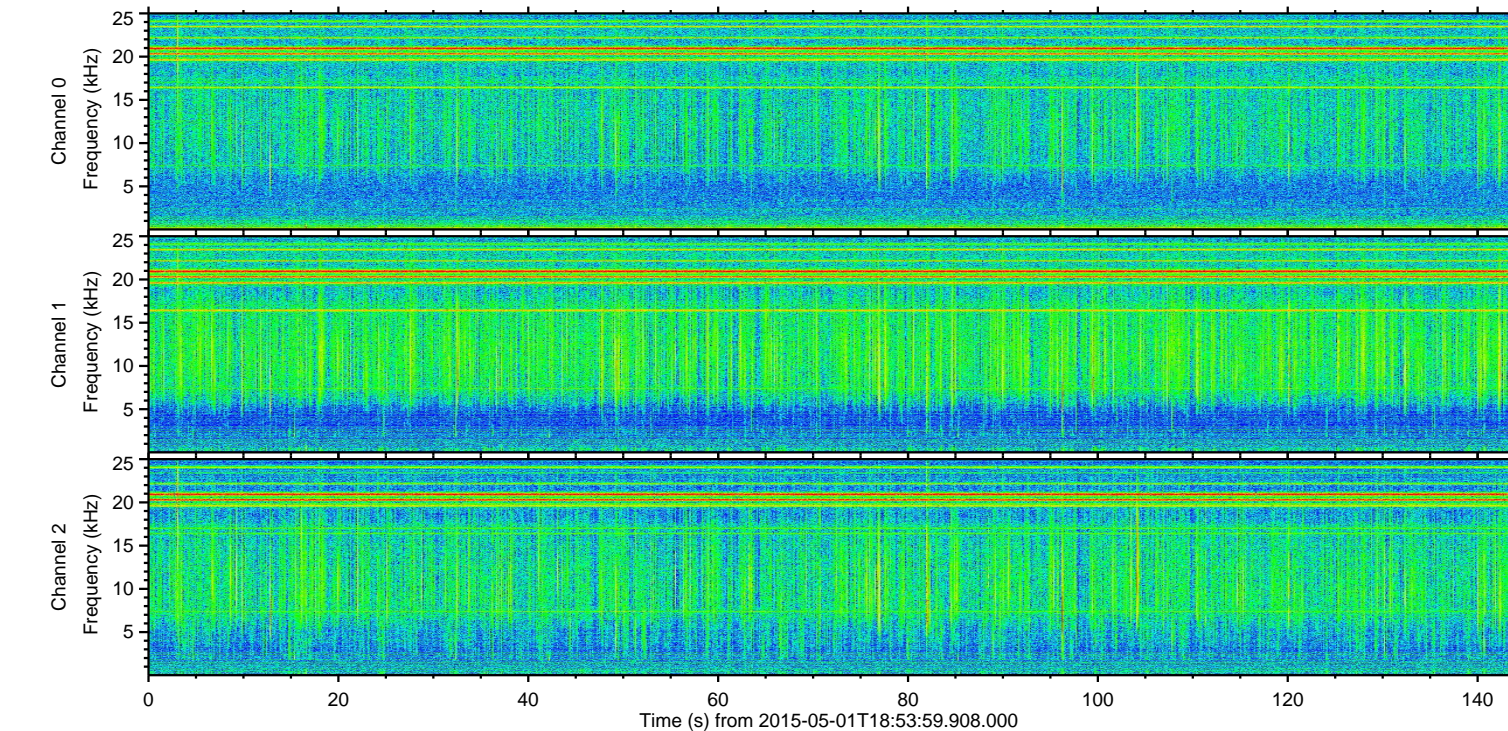
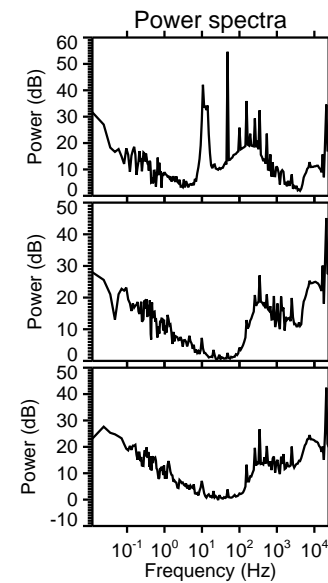
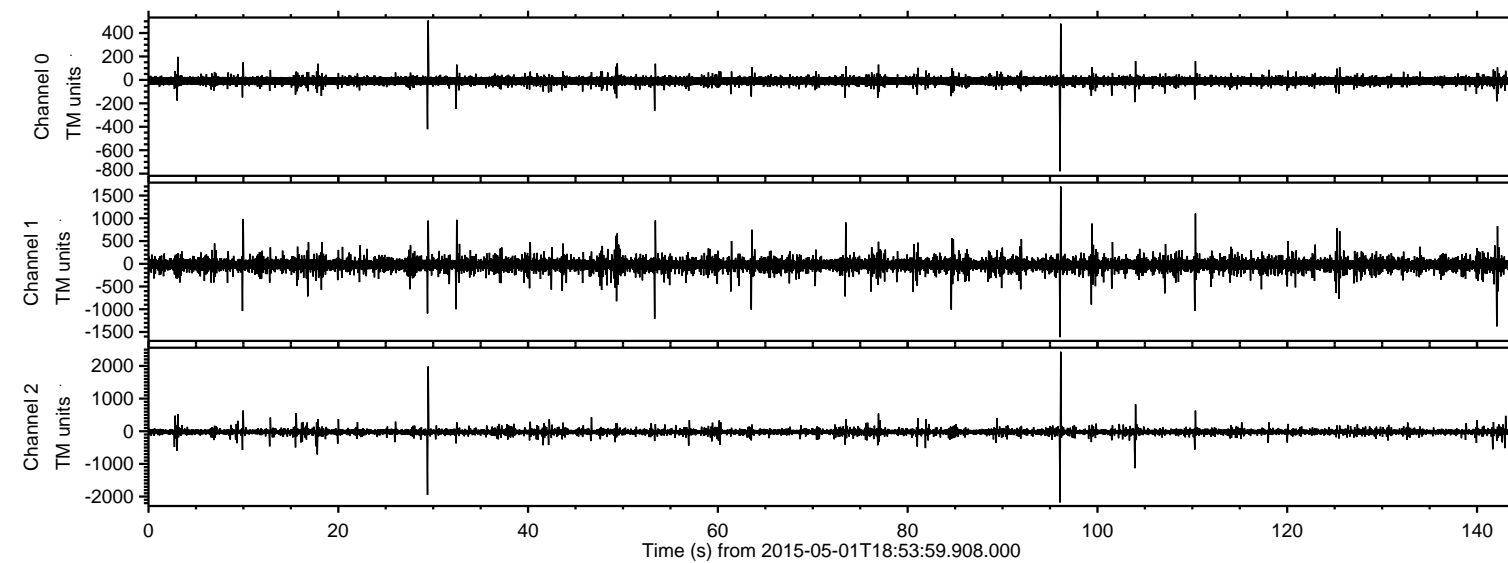
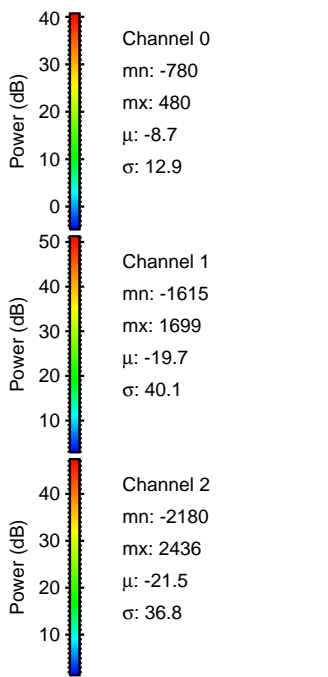
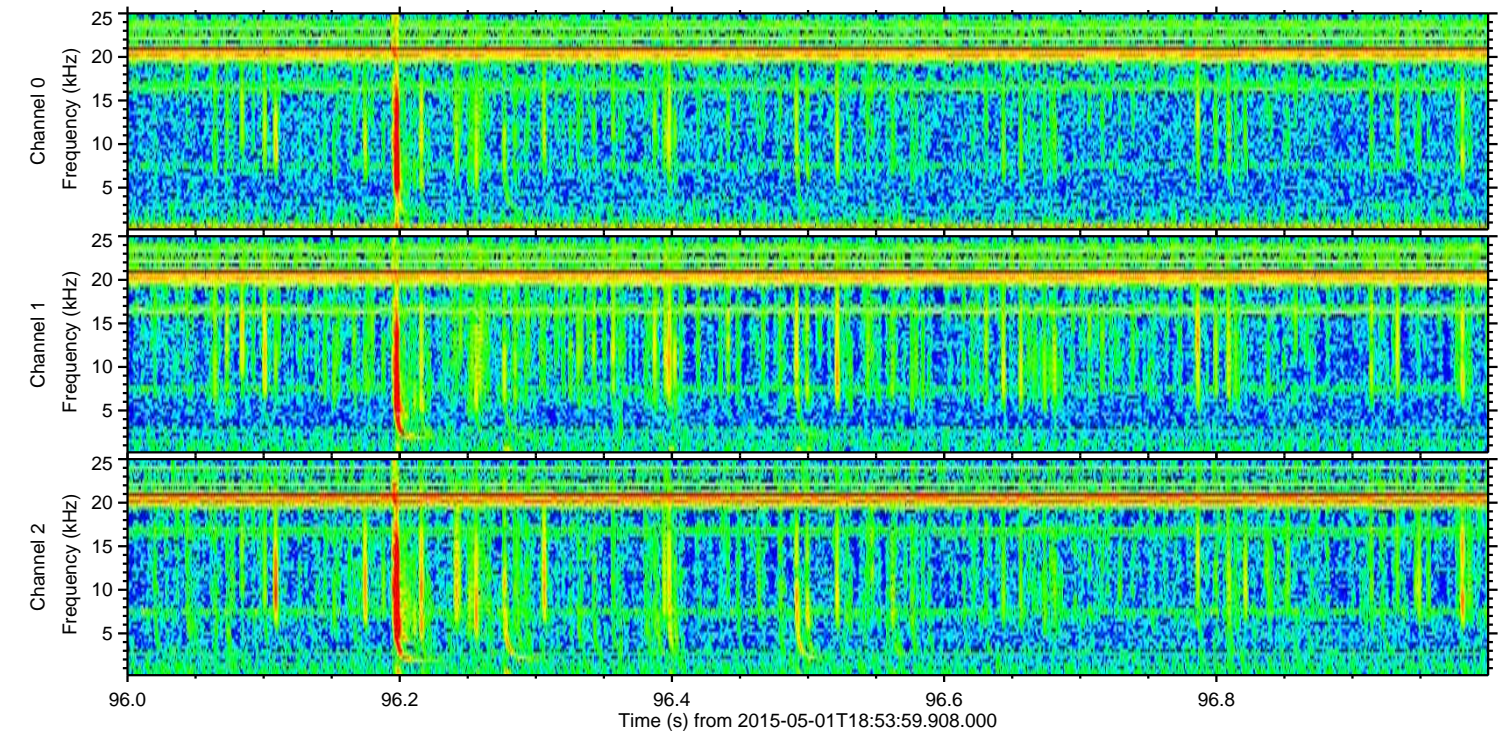
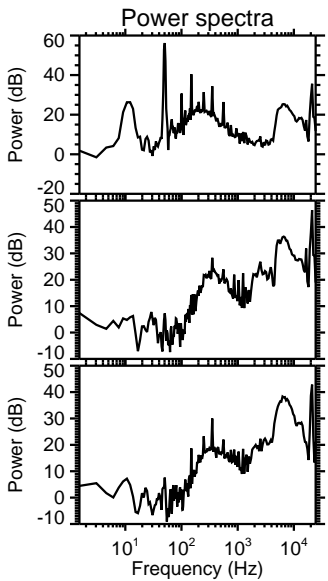
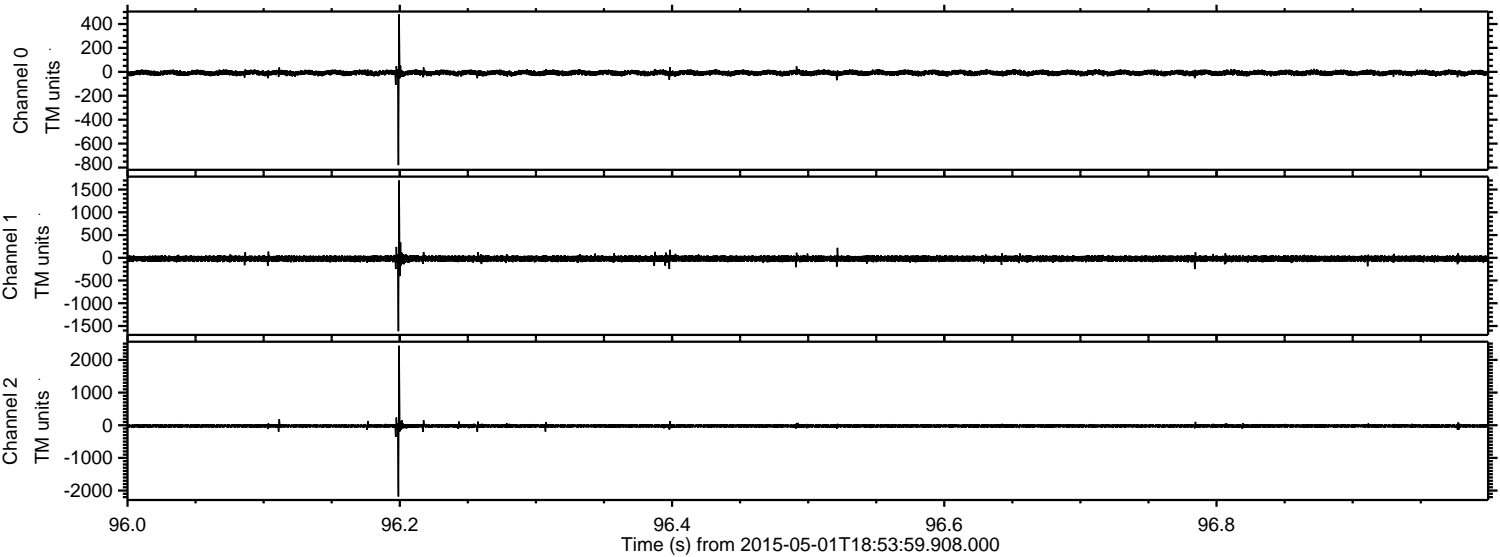

Processed Fri May 1 21:01:31 2015 by ELM ver.2012-10-06 from 001__elm20150501_185358__dat00.bin

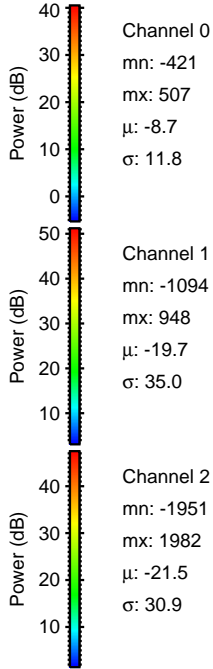
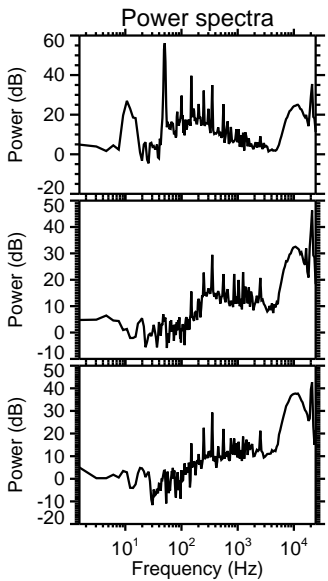
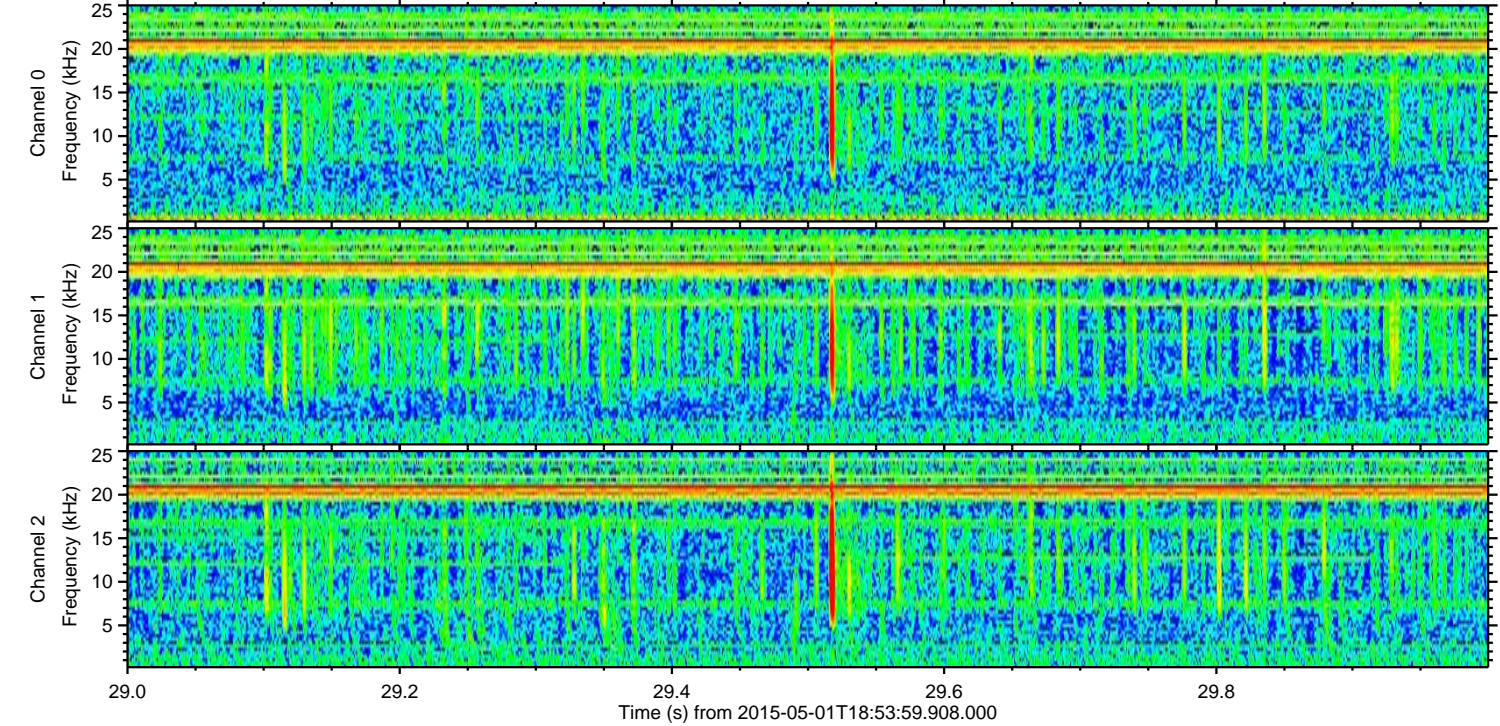
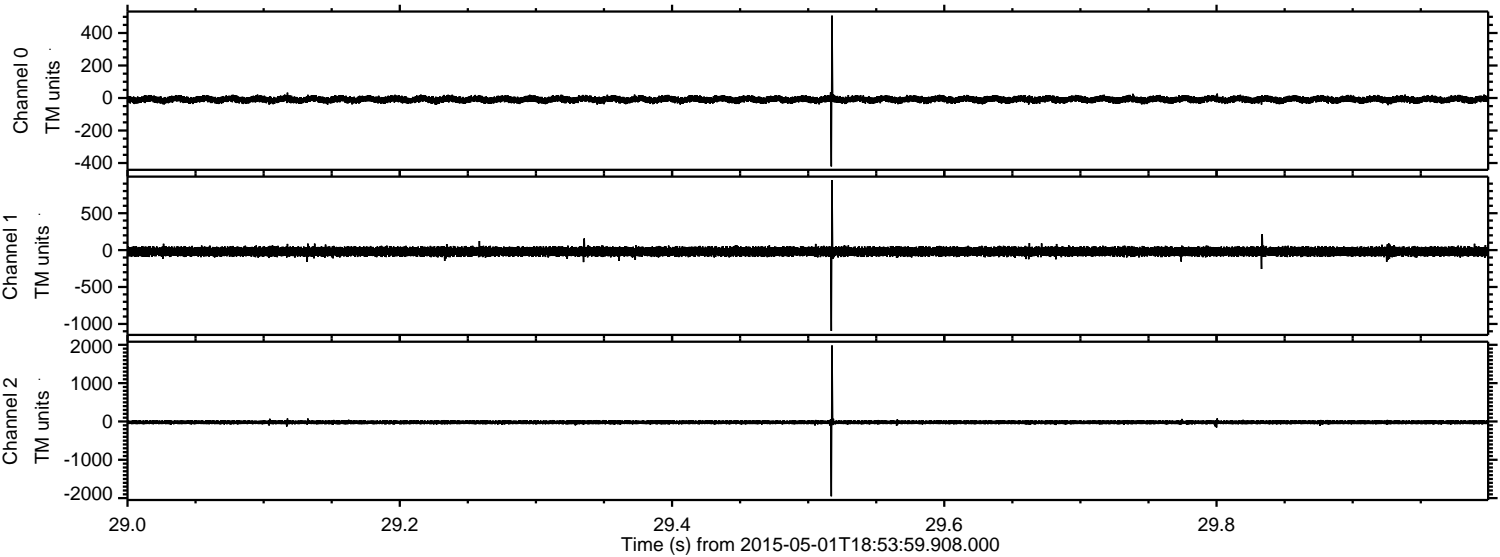

Processed Fri May 1 21:01:32 2015 by ELM ver.2012-10-06 from 001__elm20150501_185358__dat00.bin

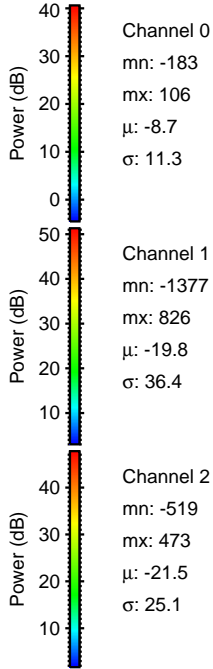
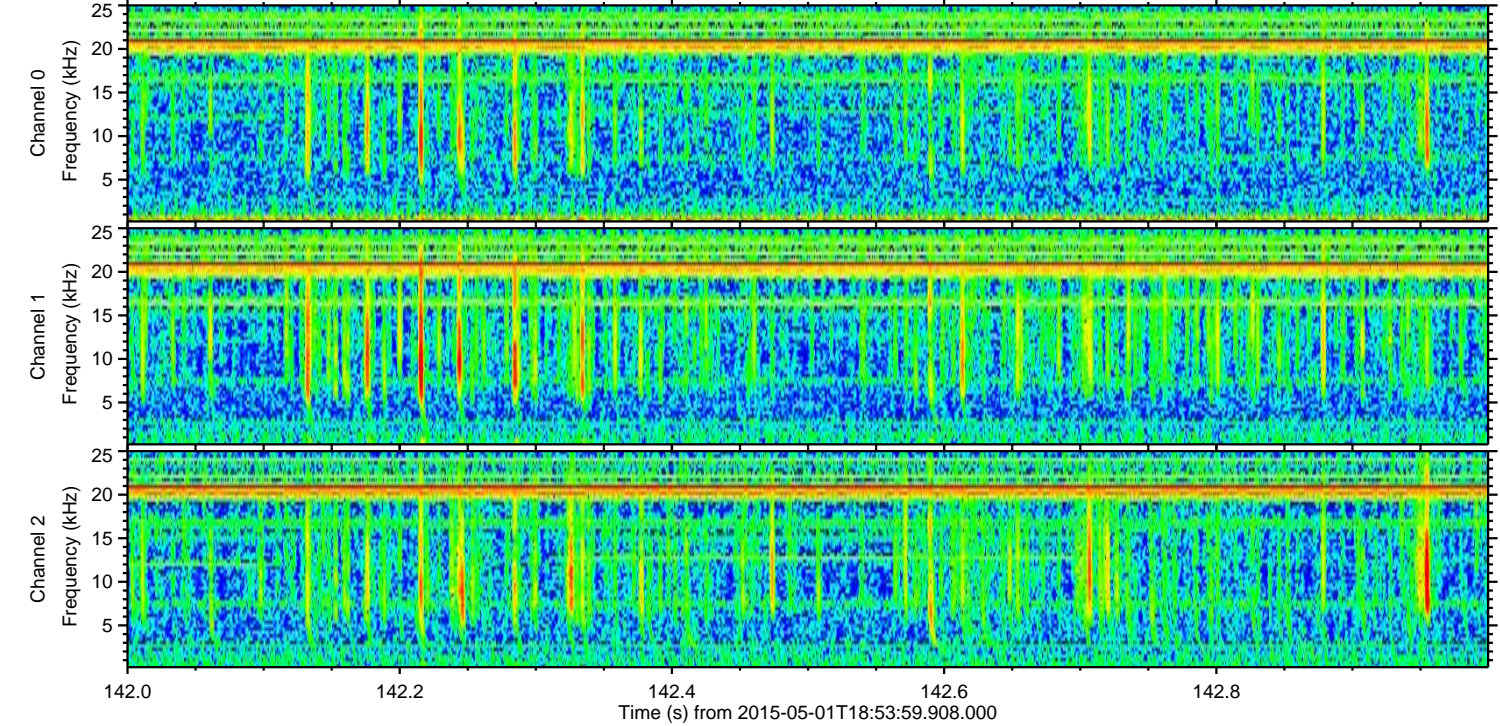
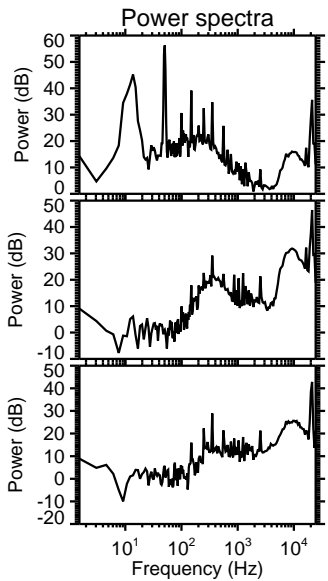
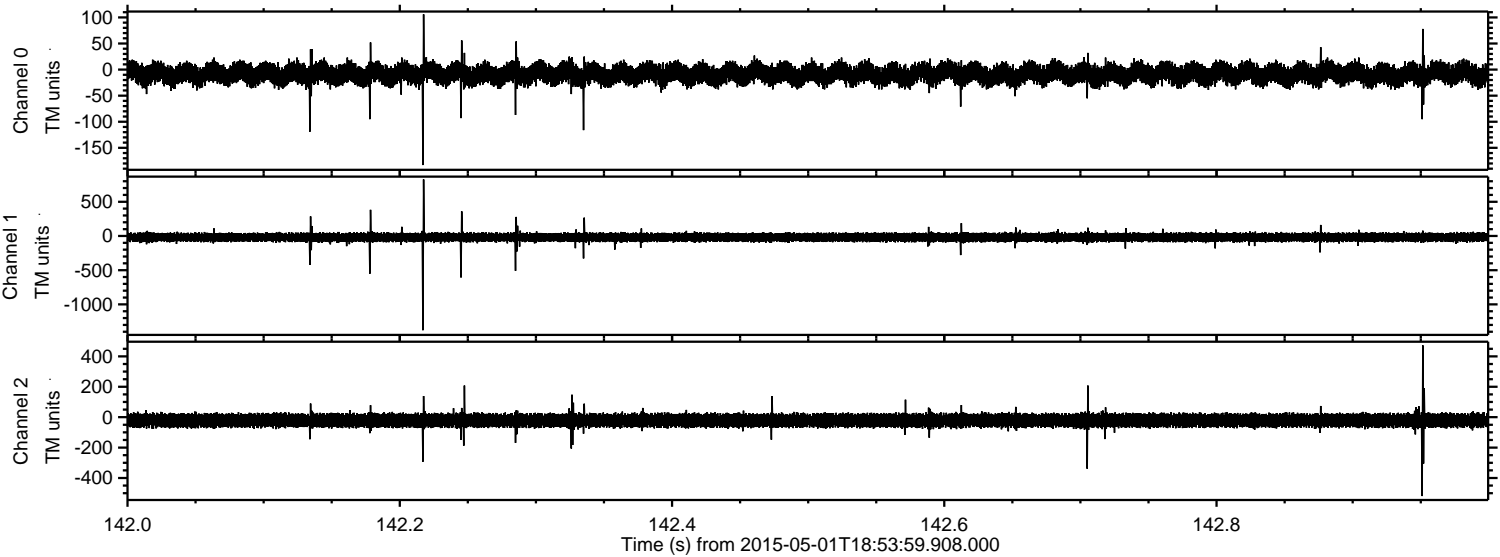

Channel 0
mn: -183
mx: 106
 μ : -8.7
 σ : 11.3

Channel 1
mn: -1377
mx: 826
 μ : -19.8
 σ : 36.4

Channel 2
mn: -519
mx: 473
 μ : -21.5
 σ : 25.1

Processed Fri May 1 21:01:32 2015 by ELM ver.2012-10-06 from 001__elm20150501_185358__dat00.bin

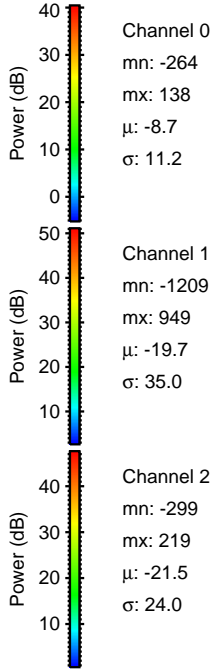
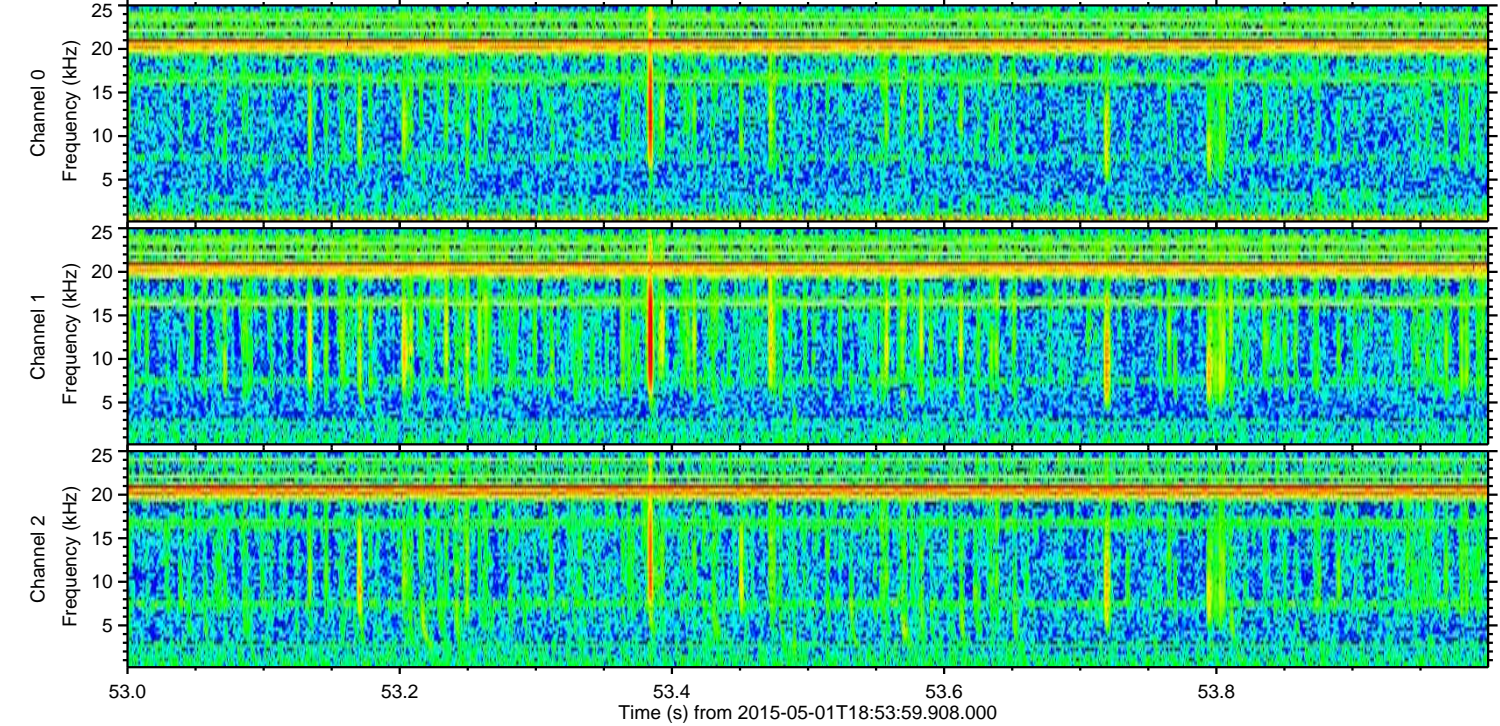
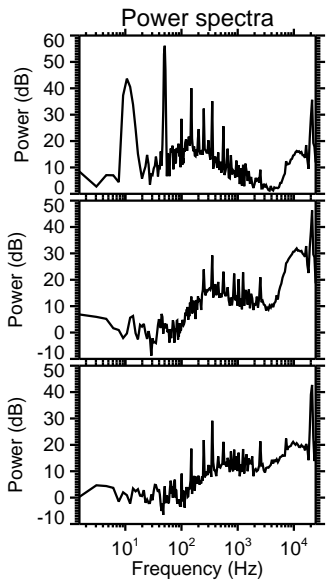
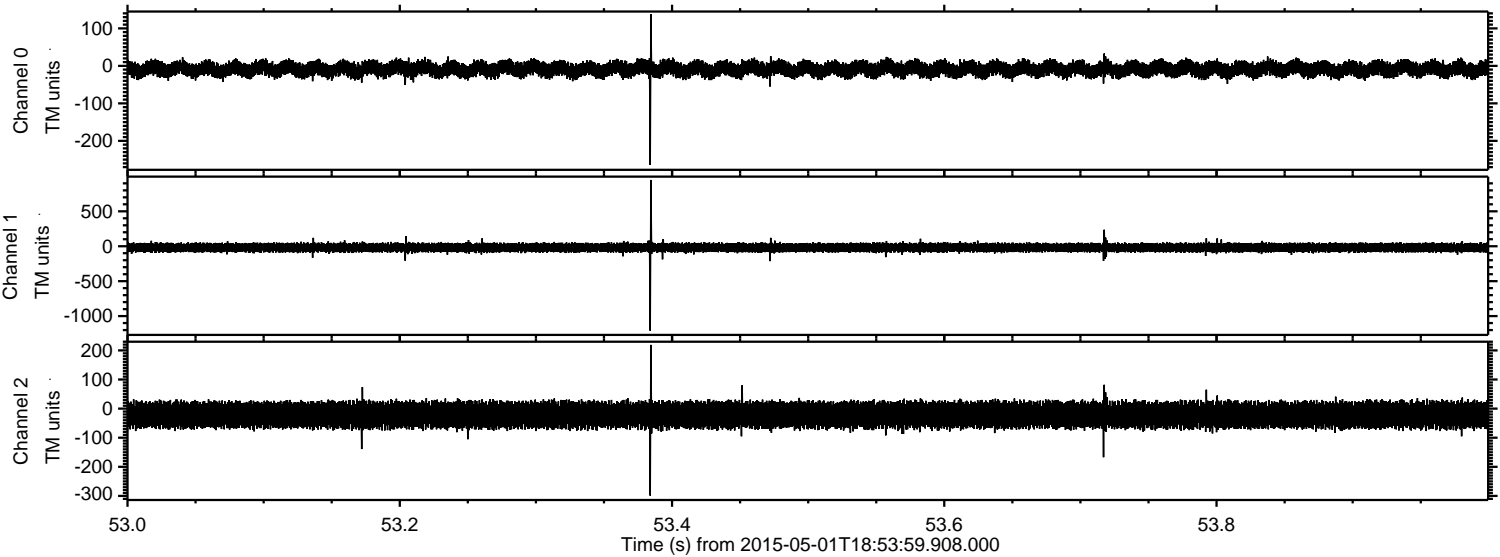

Processed Fri May 1 21:01:33 2015 by ELM ver.2012-10-06 from 001__elm20150501_185358__dat00.bin

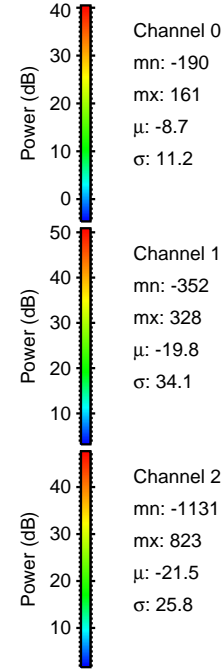
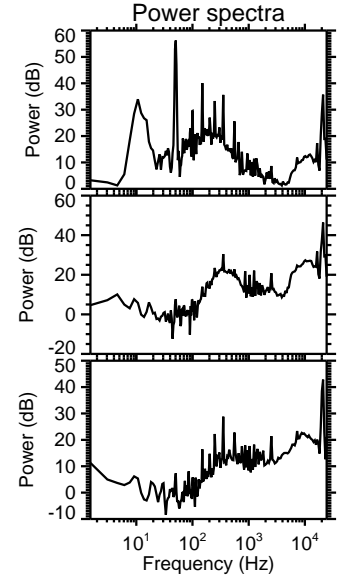
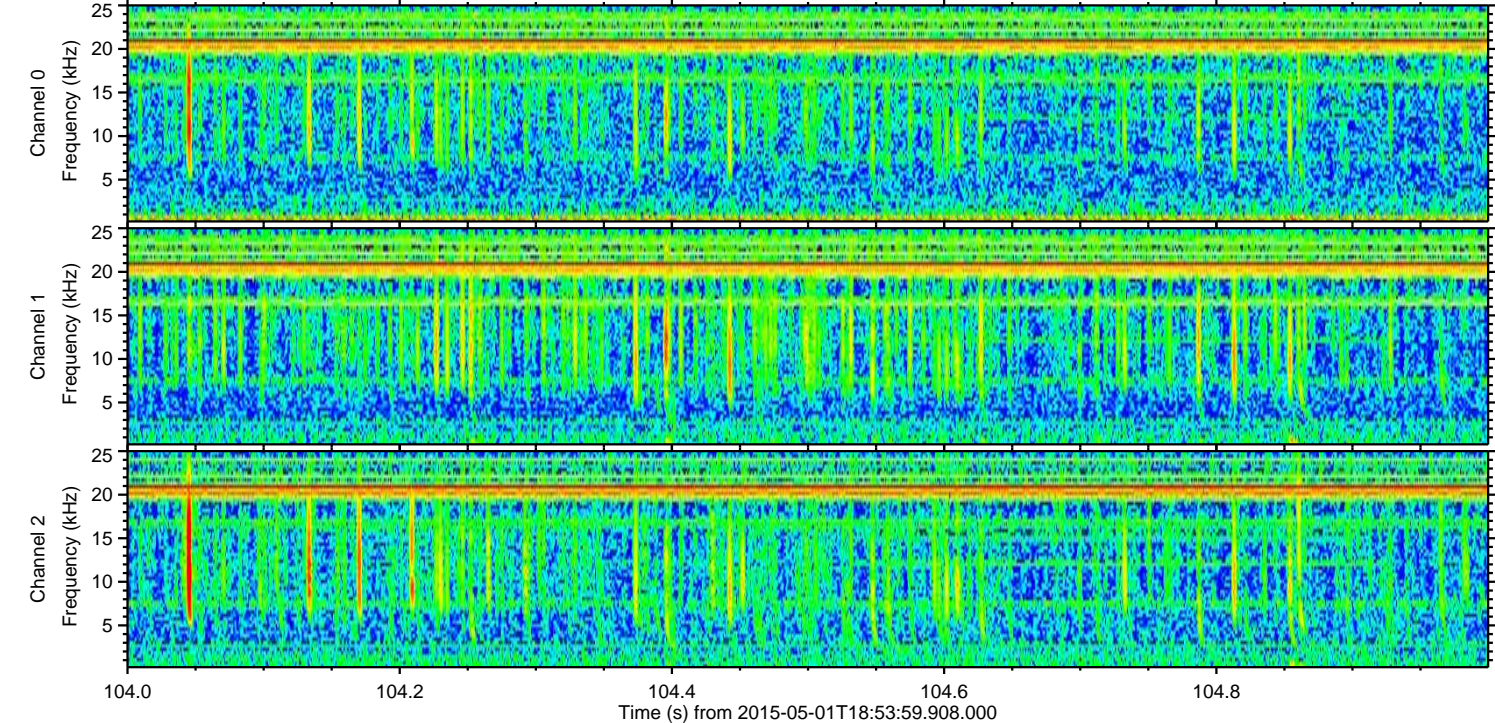
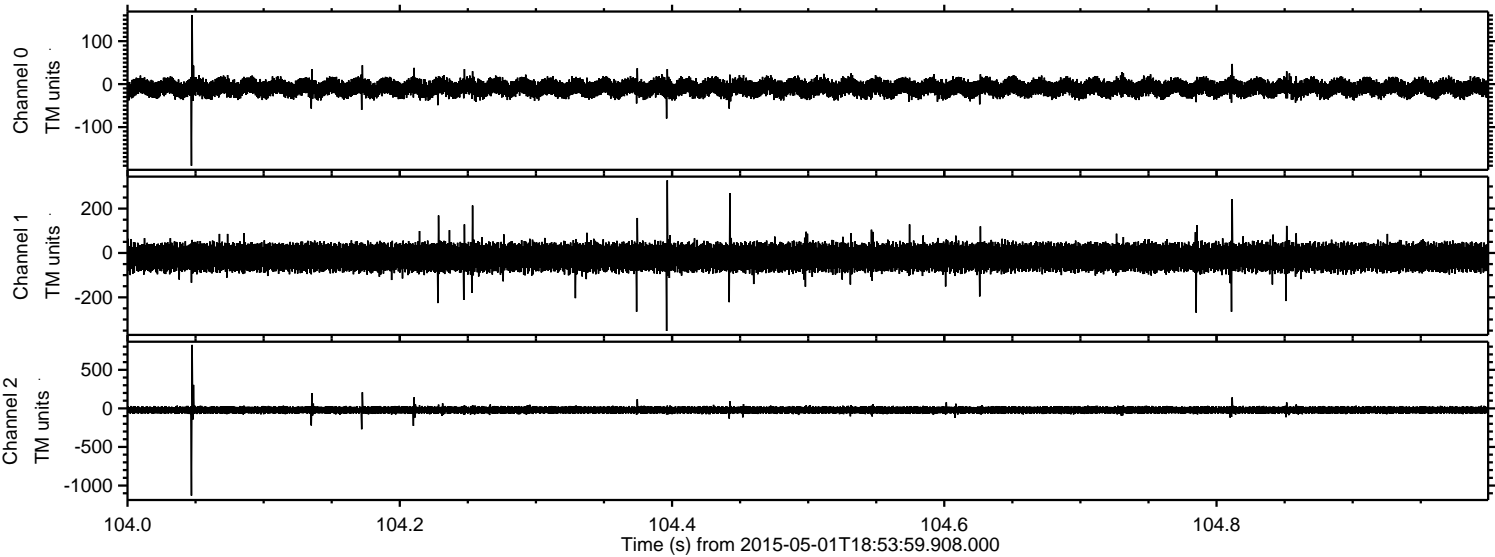

Processed Fri May 1 21:01:34 2015 by ELM ver.2012-10-06 from 001__elm20150501_185358__dat00.bin

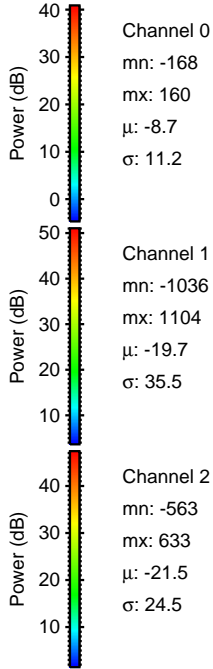
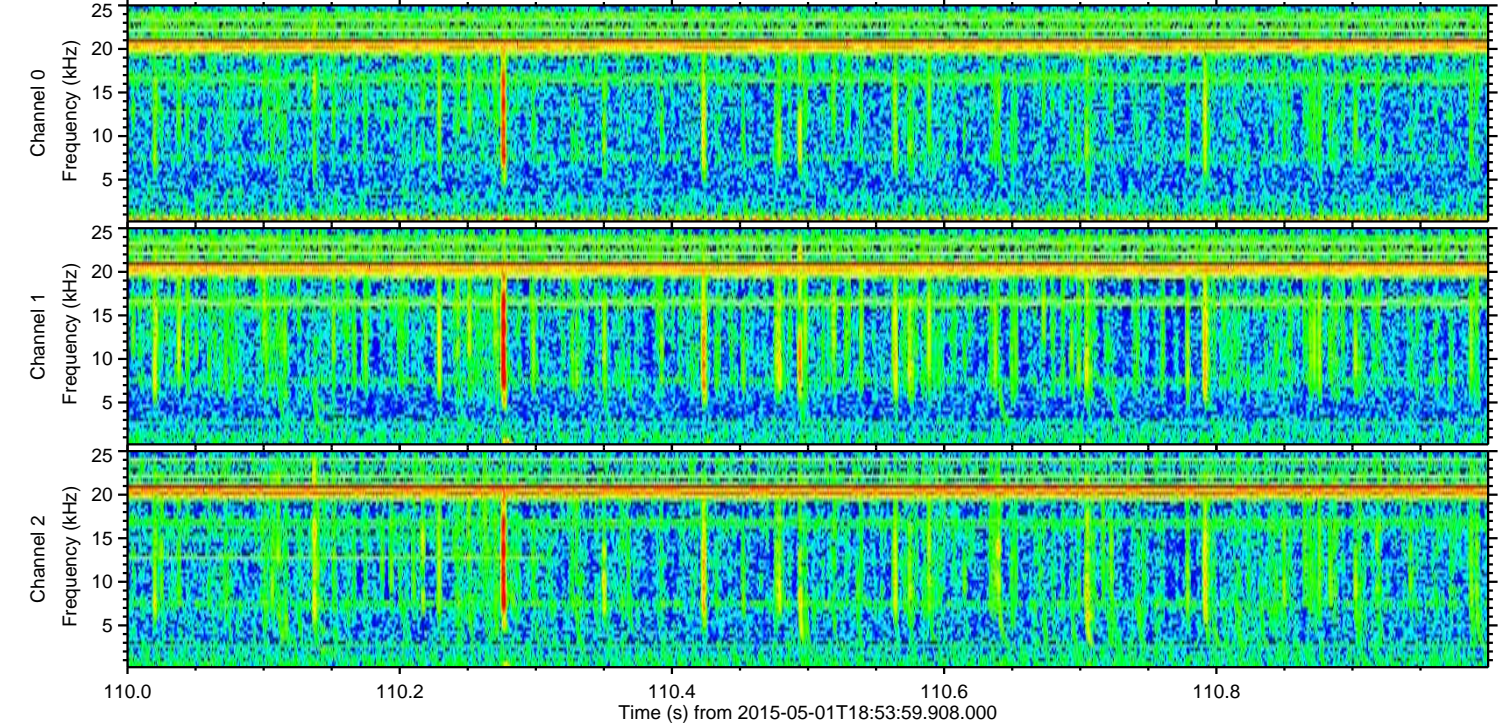
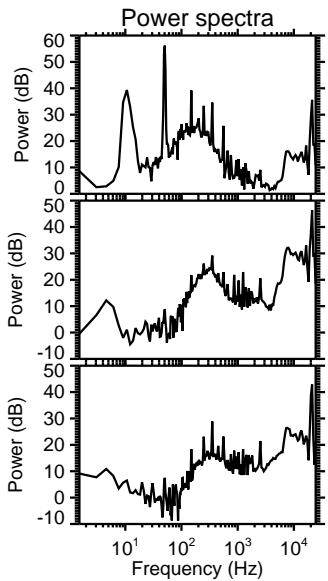
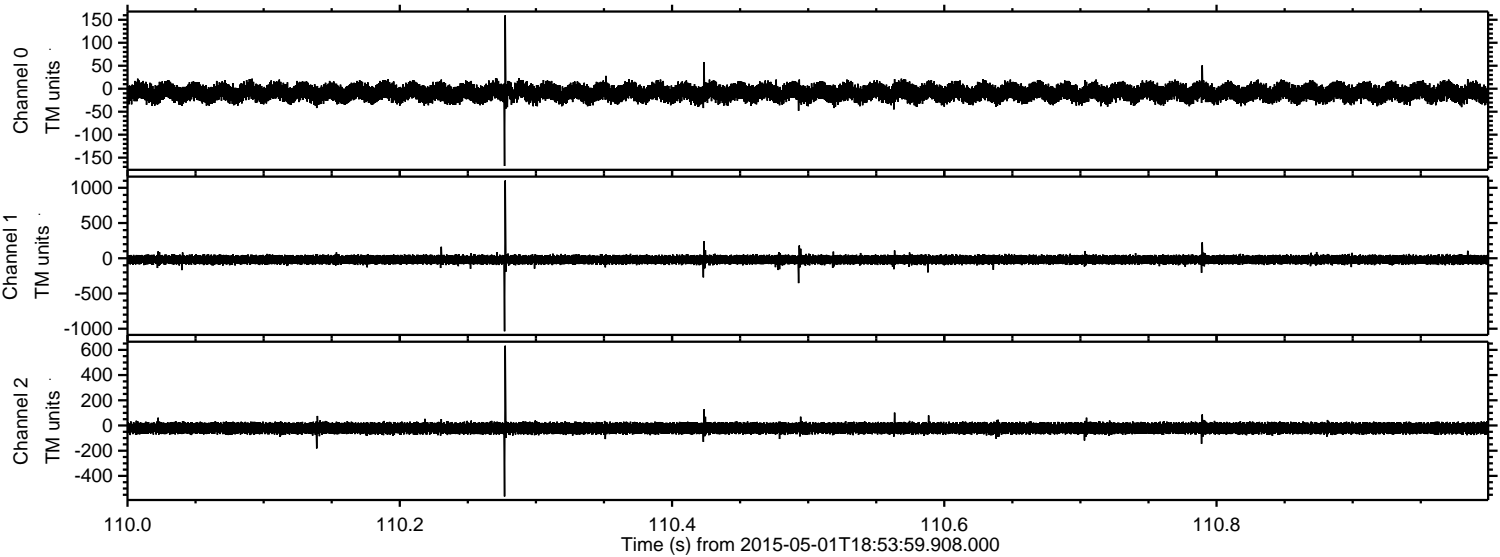

Processed Fri May 1 21:01:35 2015 by ELM ver.2012-10-06 from 001__elm20150501_185358__dat00.bin

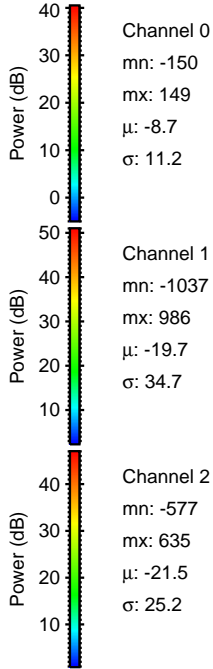
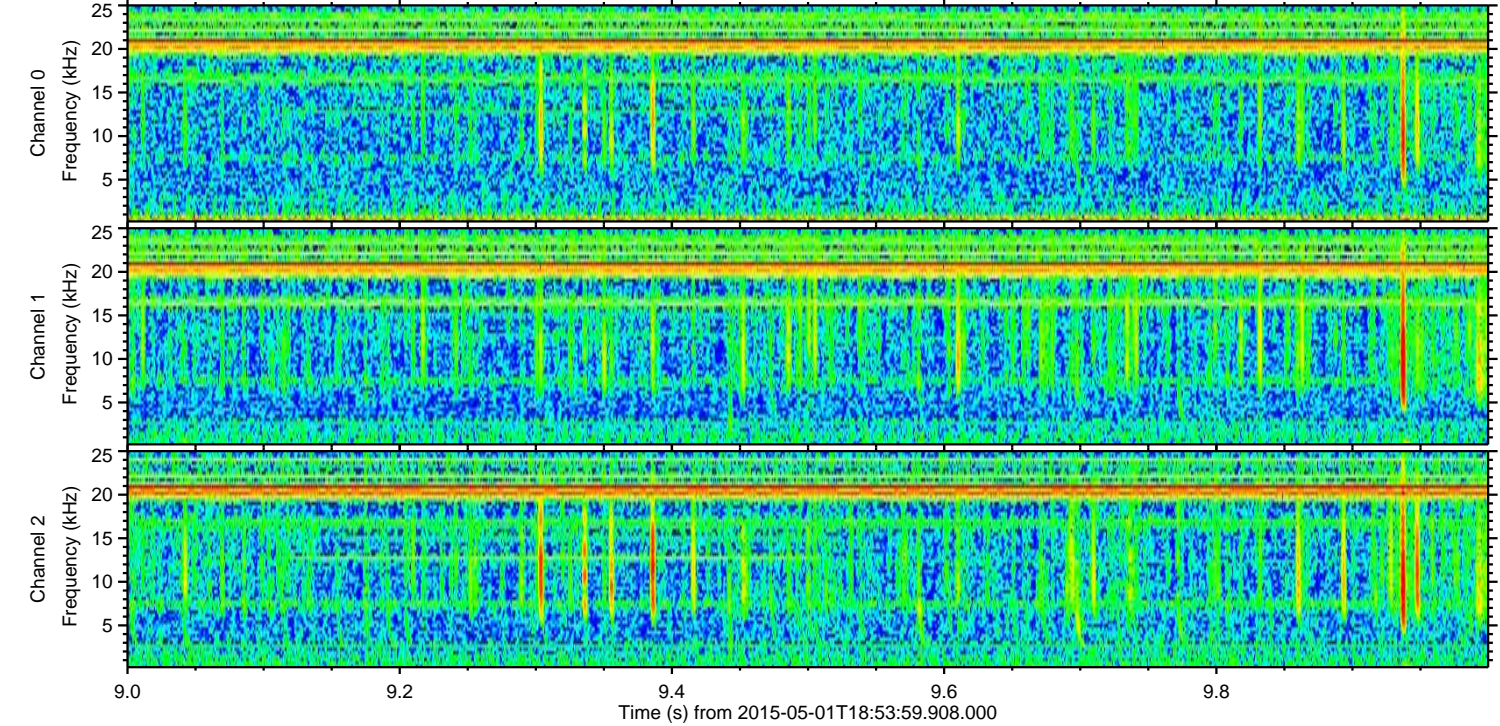
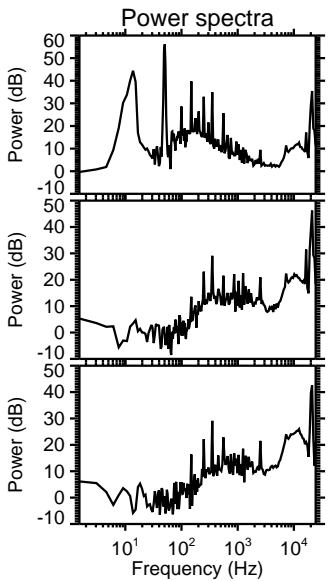
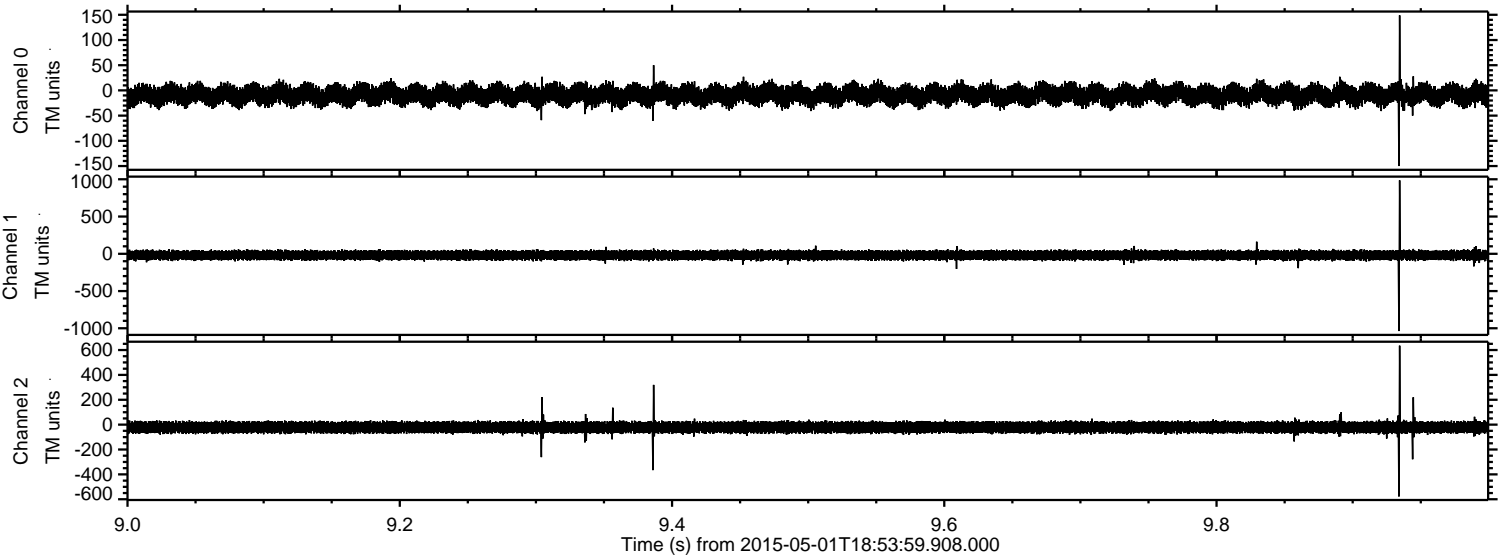

Processed Fri May 1 21:01:36 2015 by ELM ver.2012-10-06 from 001__elm20150501_185358__dat00.bin

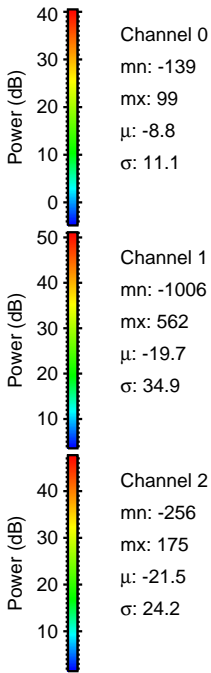
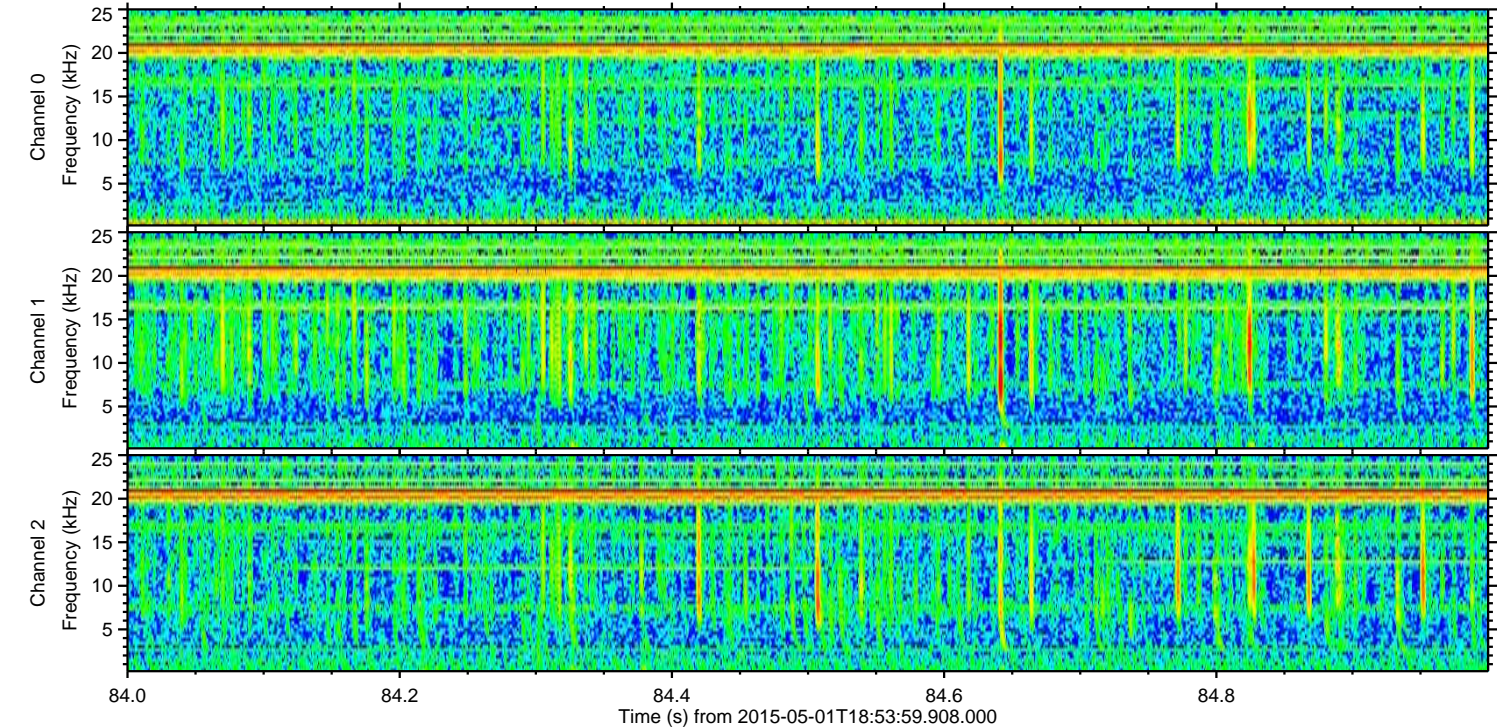
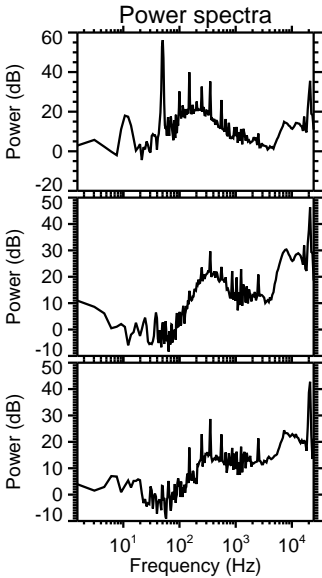
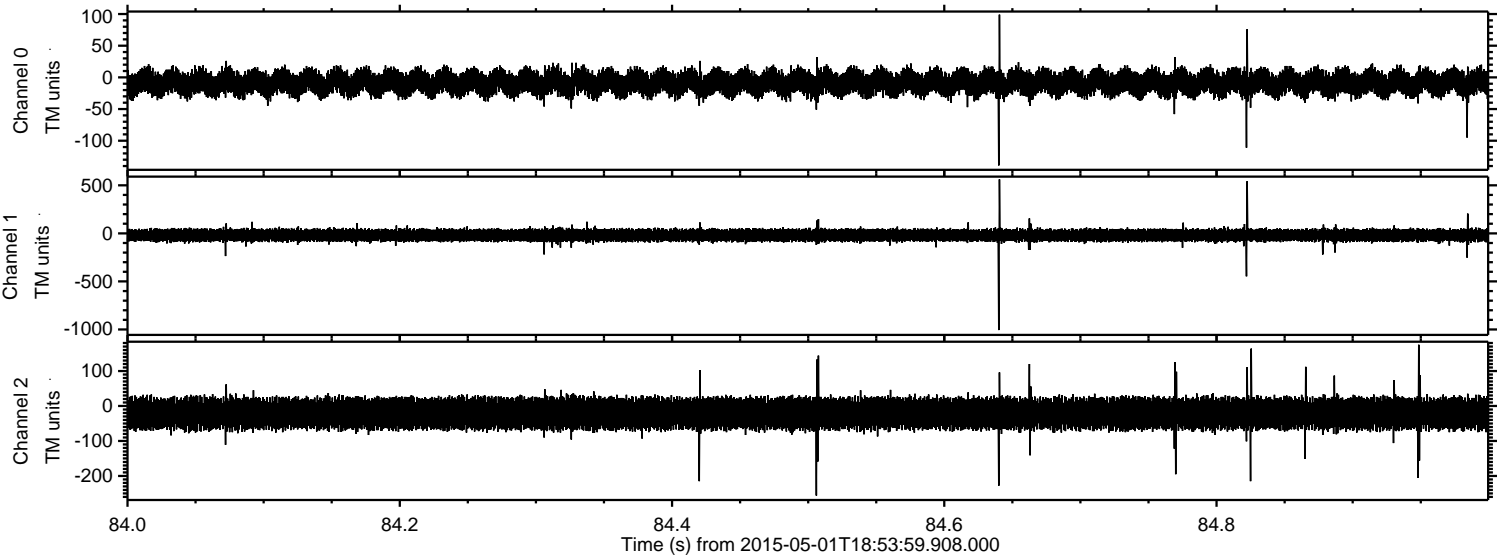

Processed Fri May 1 21:01:37 2015 by ELM ver.2012-10-06 from 001__elm20150501_185358__dat00.bin

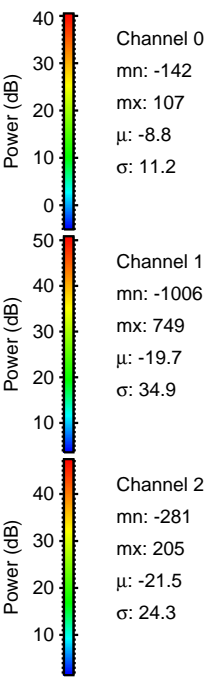
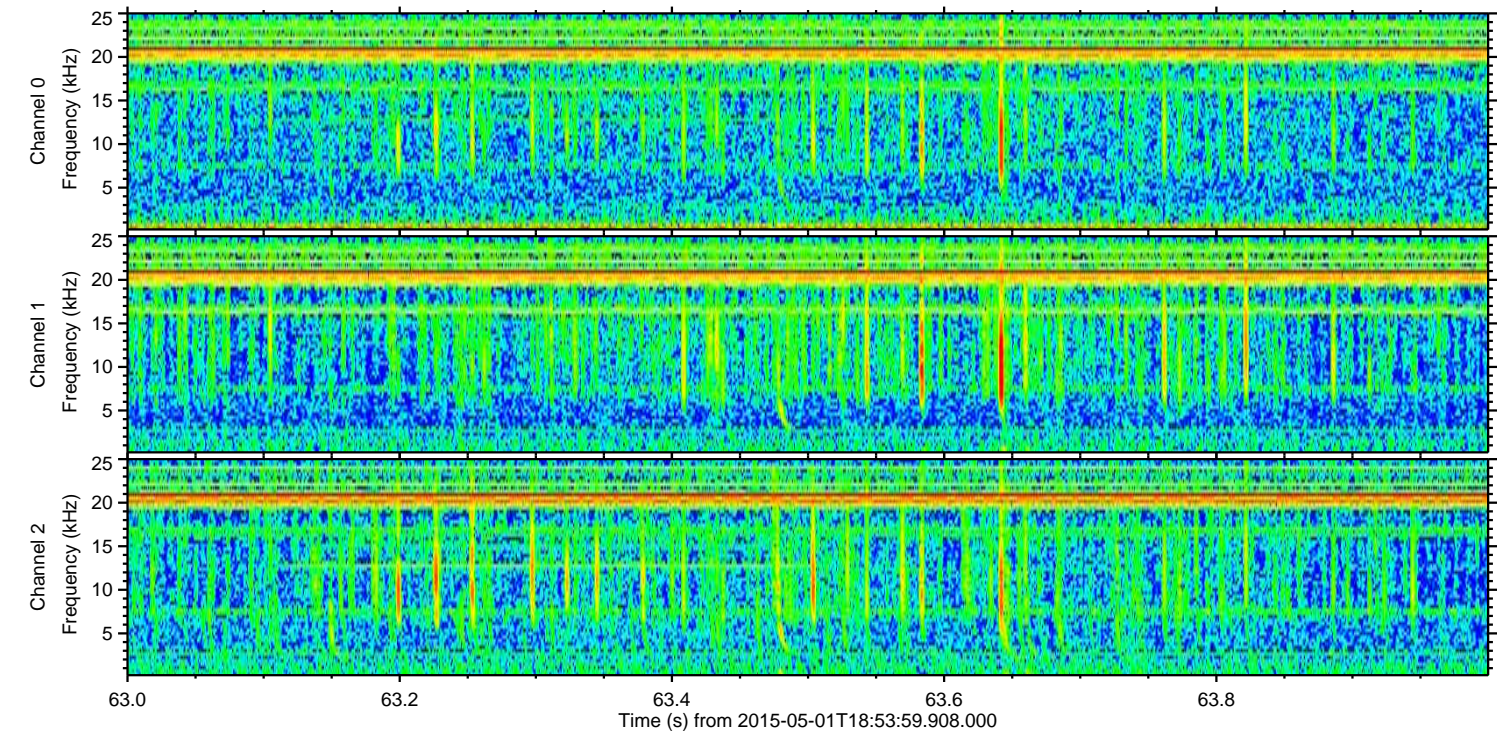
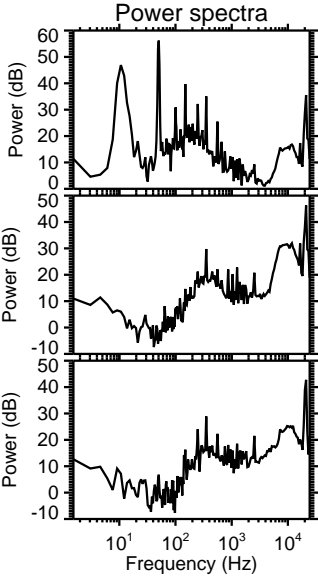
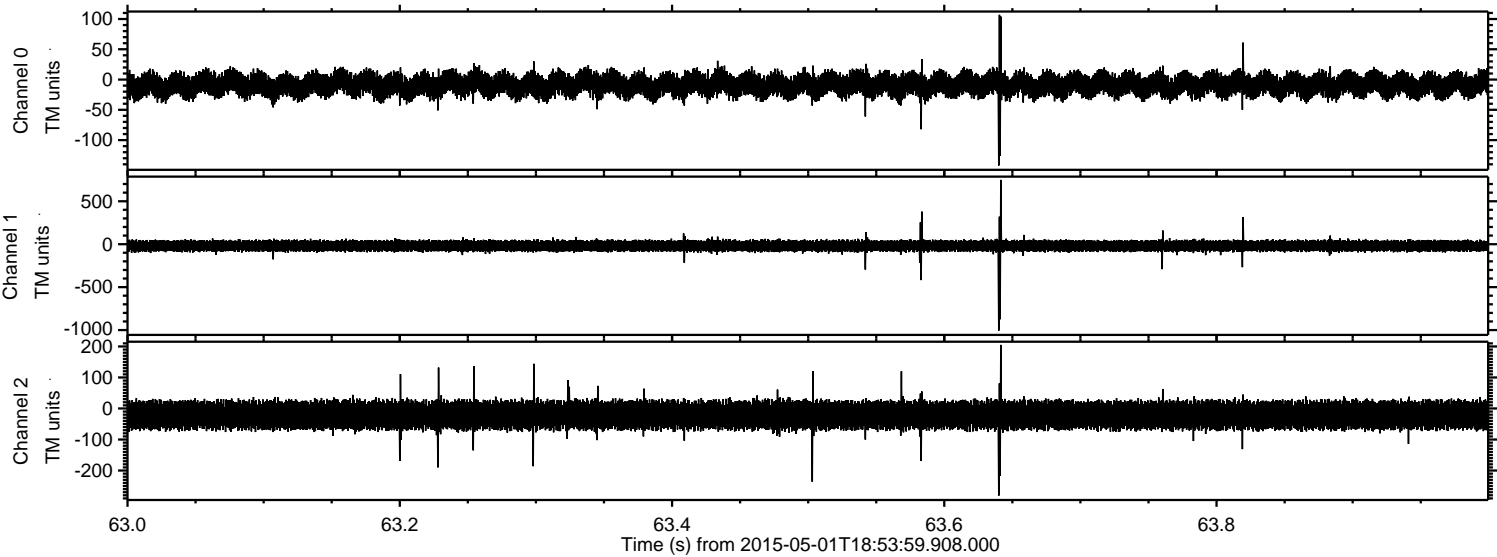

Processed Fri May 1 21:01:38 2015 by ELM ver.2012-10-06 from 001__elm20150501_185358__dat00.bin

