

ELMAVAN 3D WAVEFORMS (Measured data sampled at 50 kHz) 49780 packets of 144 samples from 2015-05-01T14:43:52.225.000.

Processed Fri May 1 16:50:27 2015 by ELM ver.2012-10-06 from 001__elm20150501_144351__dat00.bin

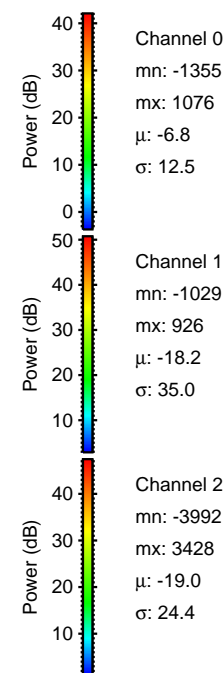
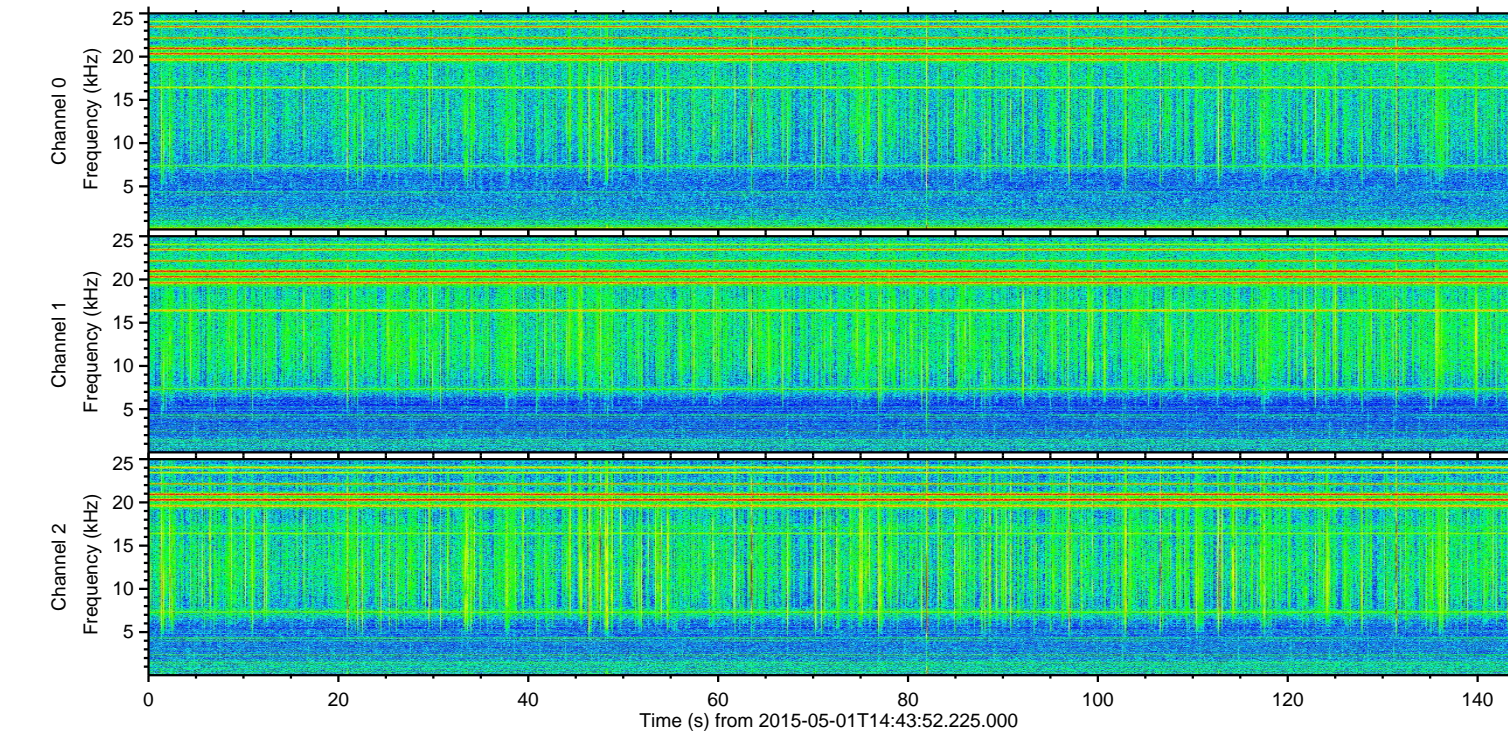
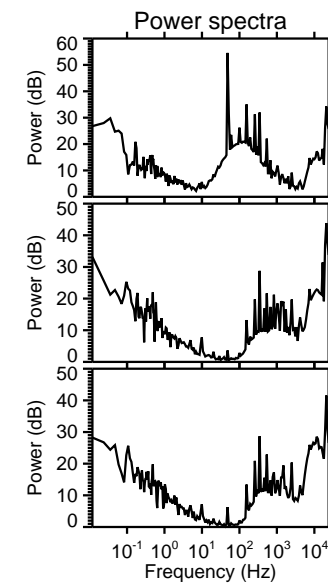
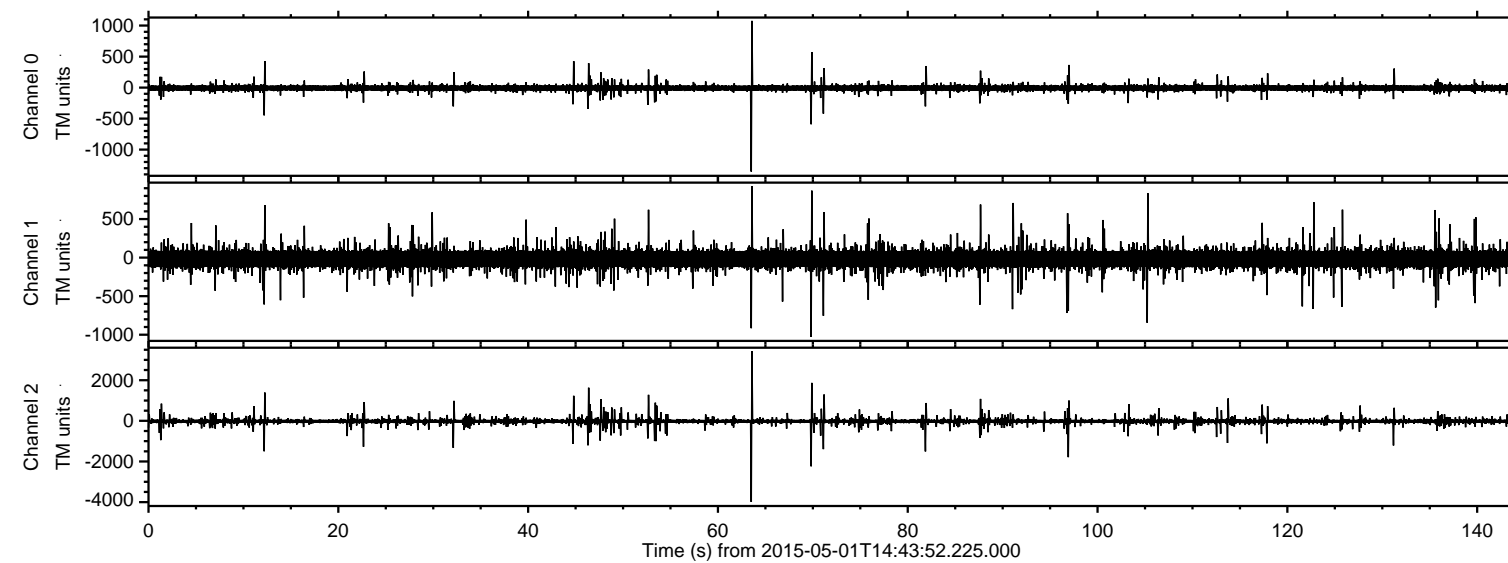

ELMAVAN 3D WAVEFORMS (Measured data sampled at 50 kHz) 49780 packets of 144 samples from 2015-05-01T14:43:52.225.000. Part 64/144

Processed Fri May 1 16:50:39 2015 by ELM ver.2012-10-06 from 001__elm20150501_144351__dat00.bin

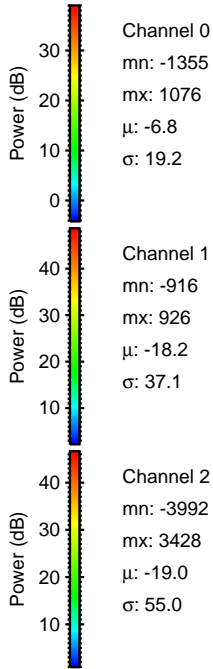
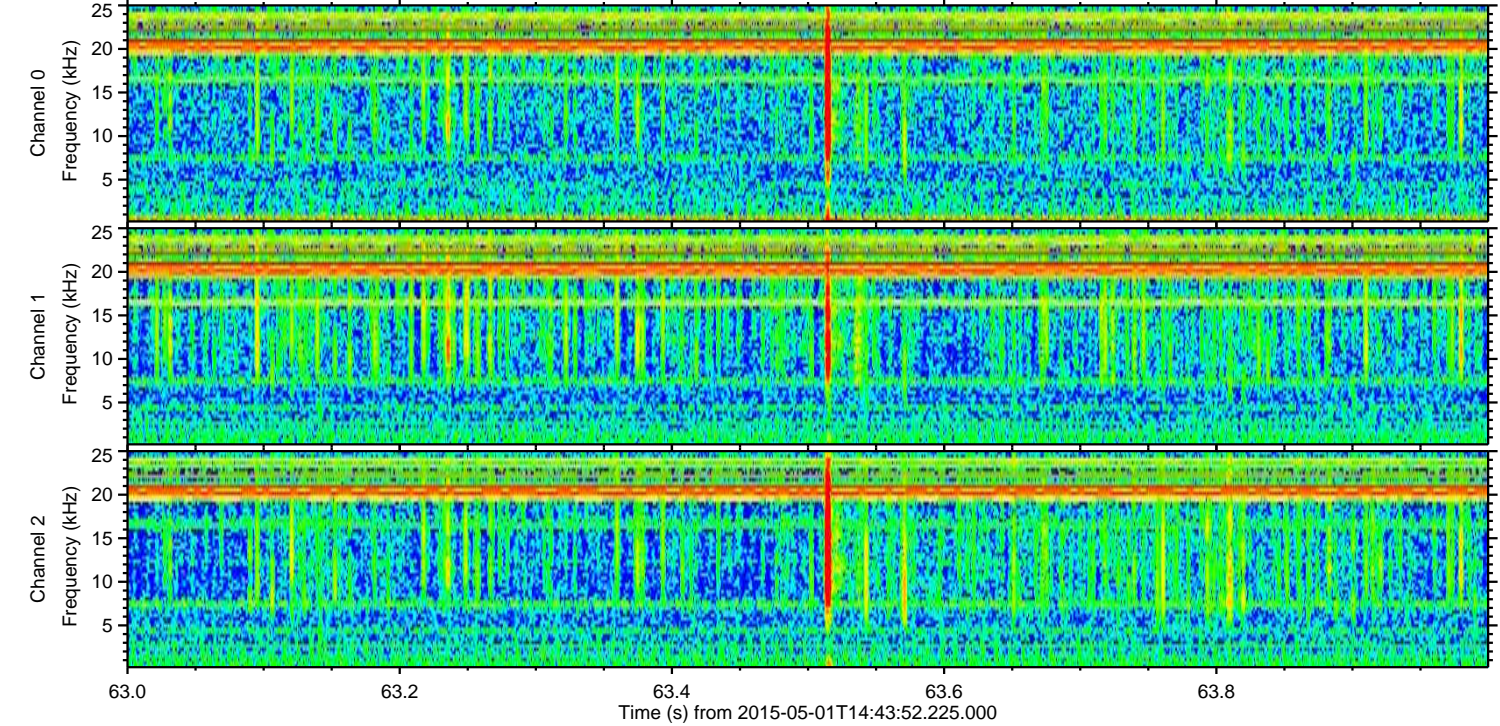
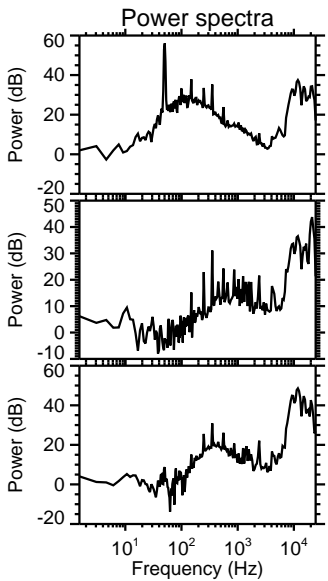
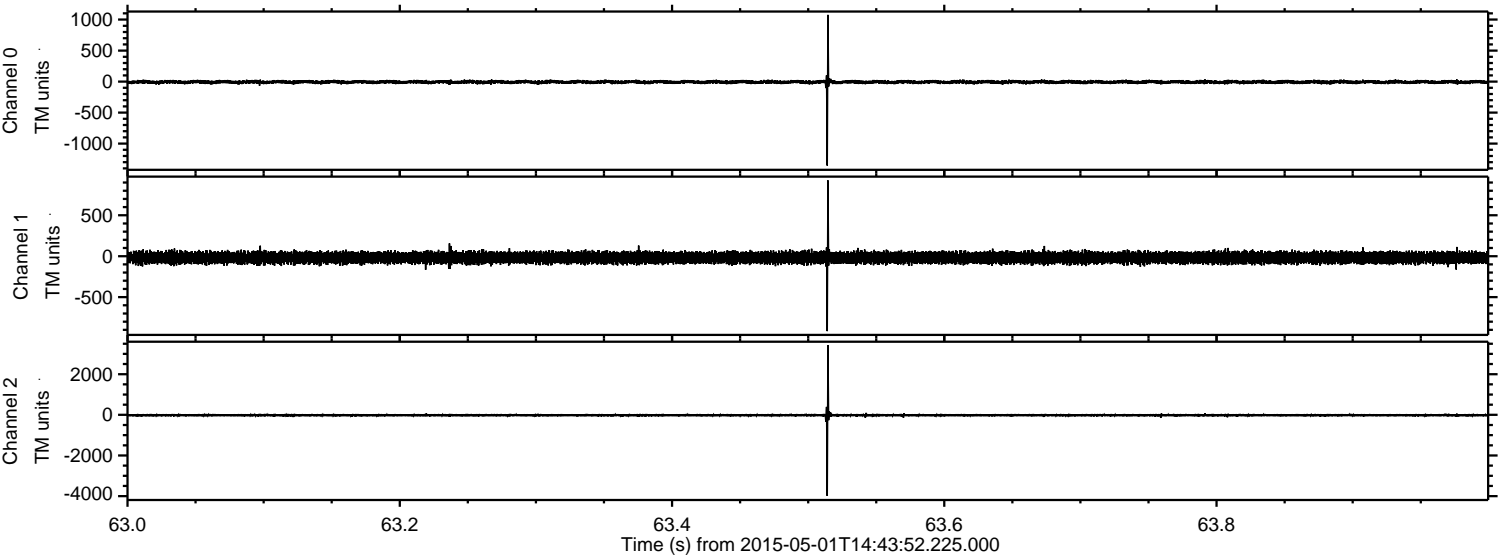

Processed Fri May 1 16:50:39 2015 by ELM ver.2012-10-06 from 001__elm20150501_144351__dat00.bin

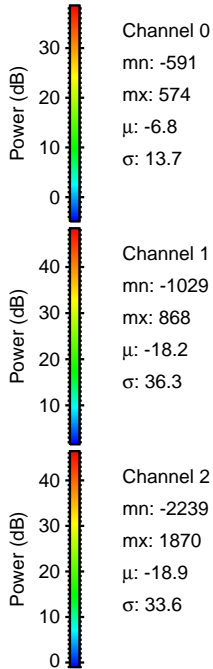
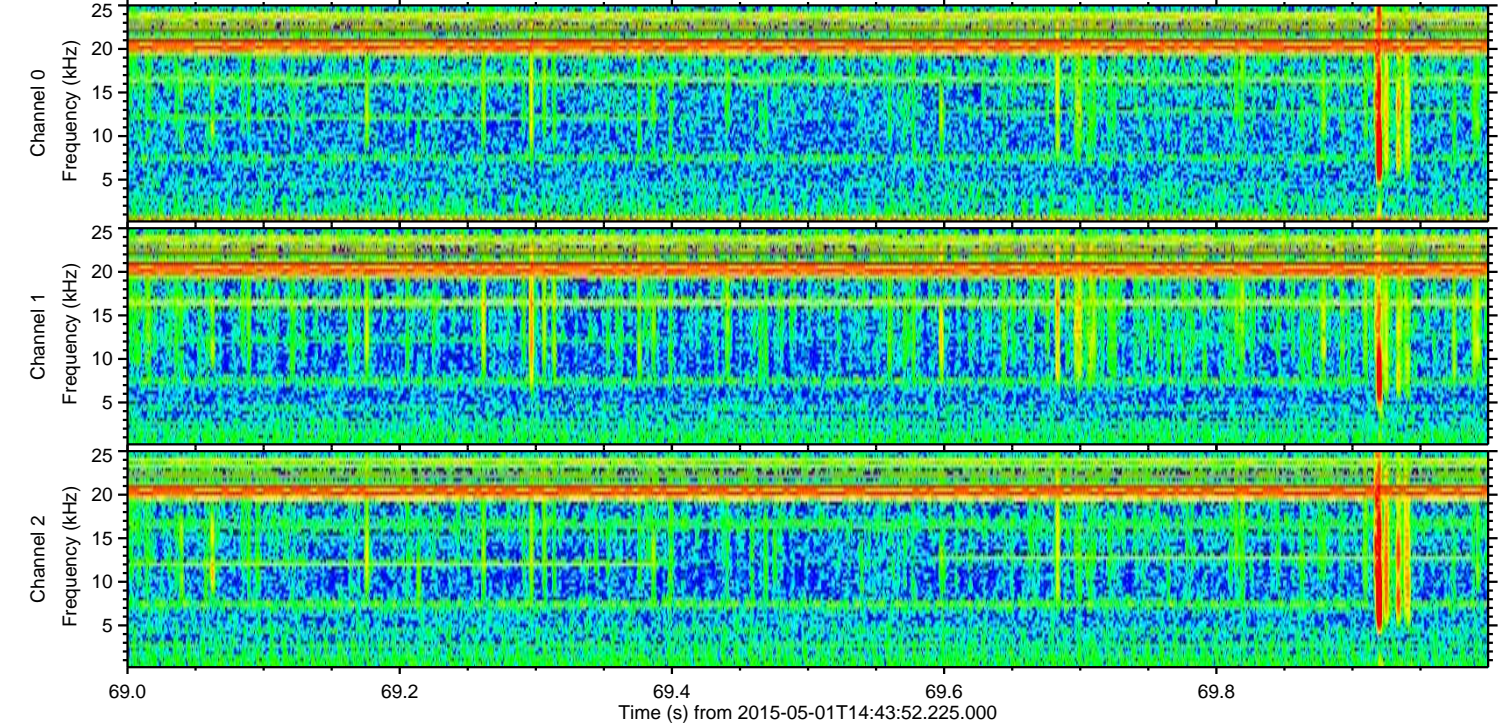
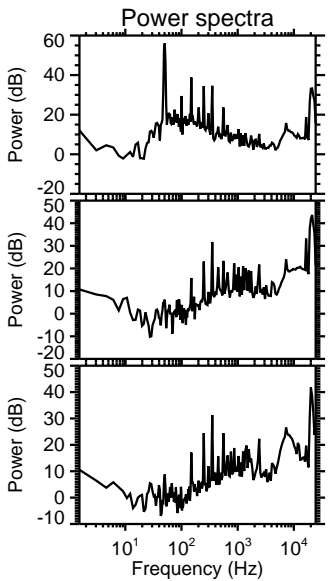
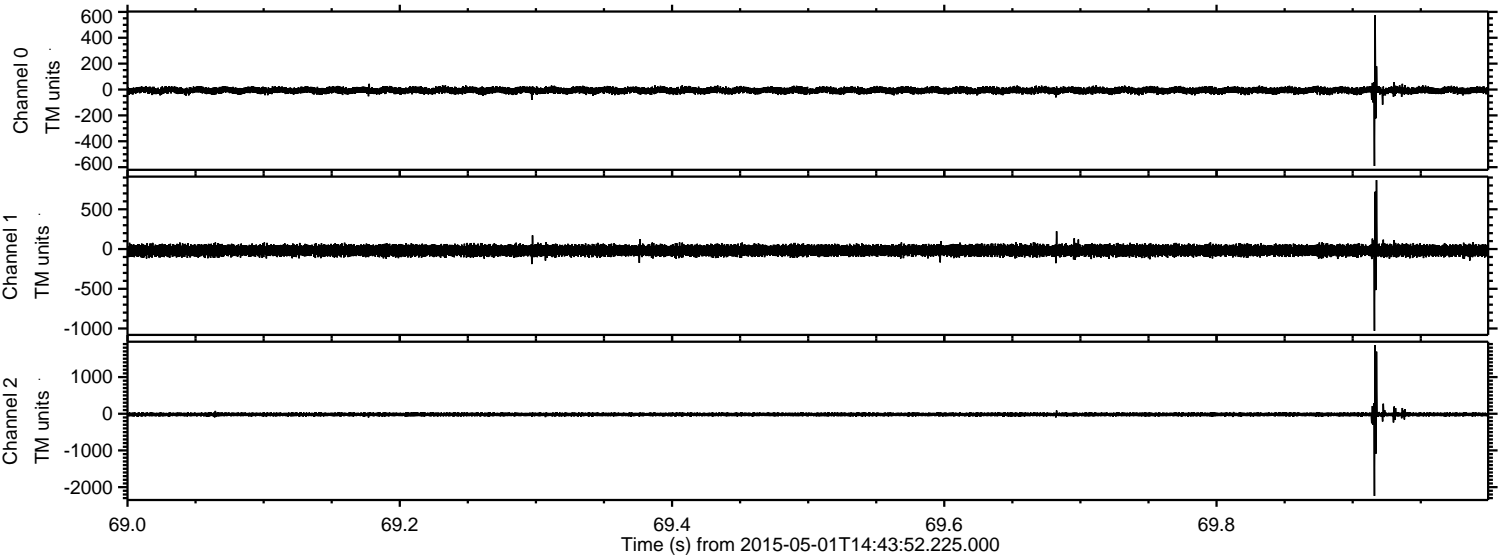

Processed Fri May 1 16:50:40 2015 by ELM ver.2012-10-06 from 001__elm20150501_144351__dat00.bin

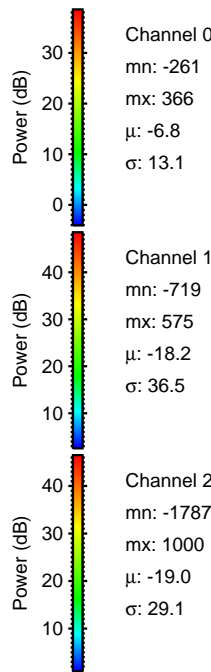
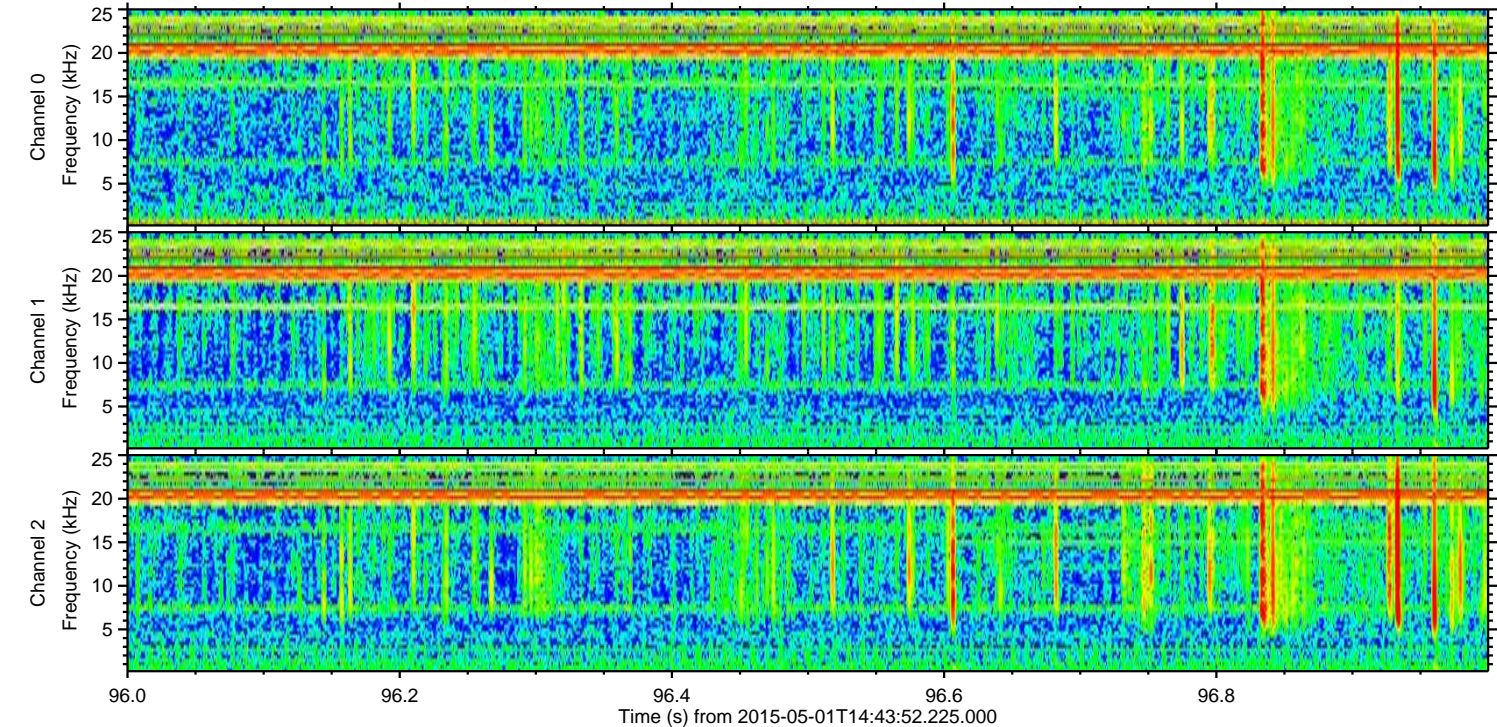
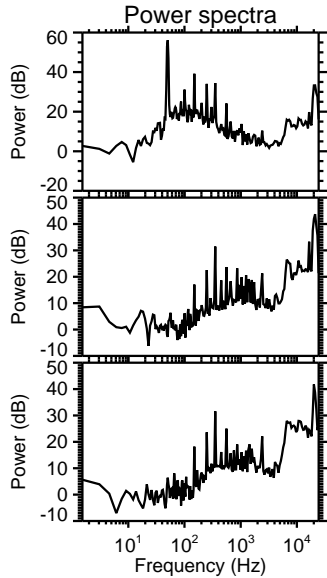
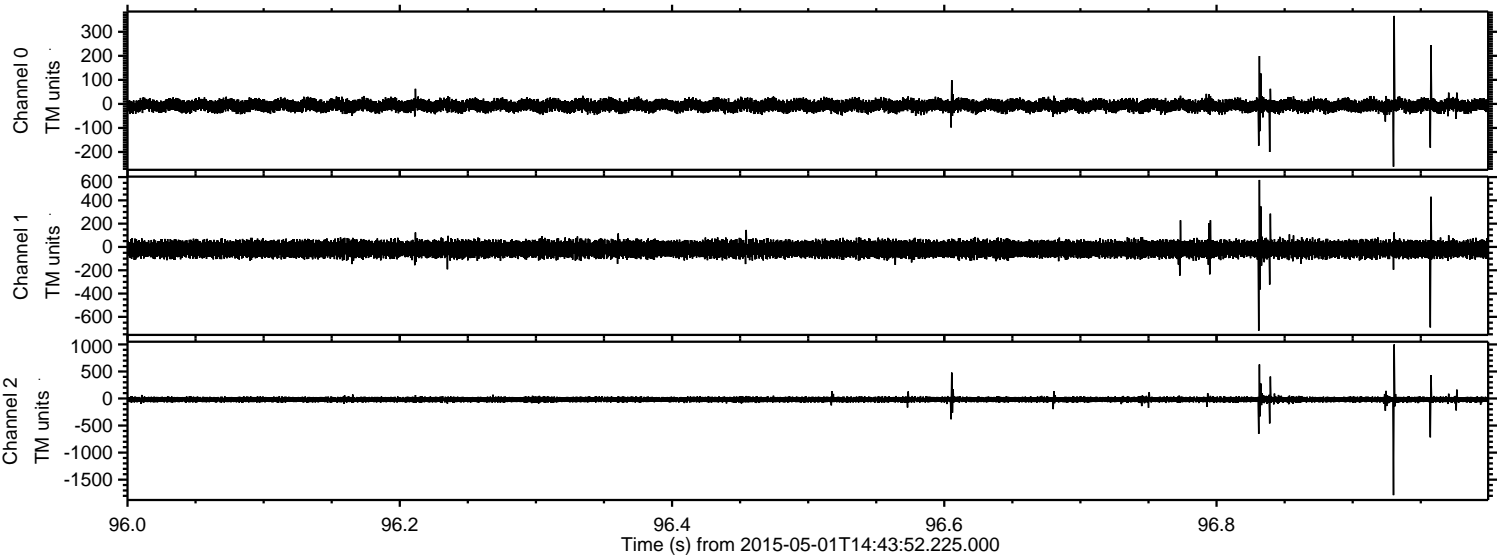

ELMAVAN 3D WAVEFORMS (Measured data sampled at 50 kHz) 49780 packets of 144 samples from 2015-05-01T14:43:52.225.000. Part 47/144

Processed Fri May 1 16:50:41 2015 by ELM ver.2012-10-06 from 001__elm20150501_144351__dat00.bin

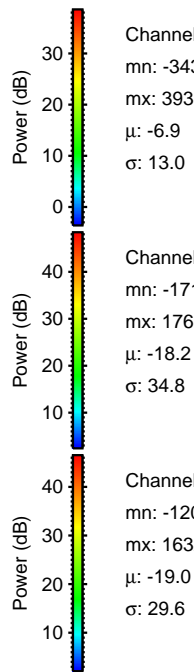
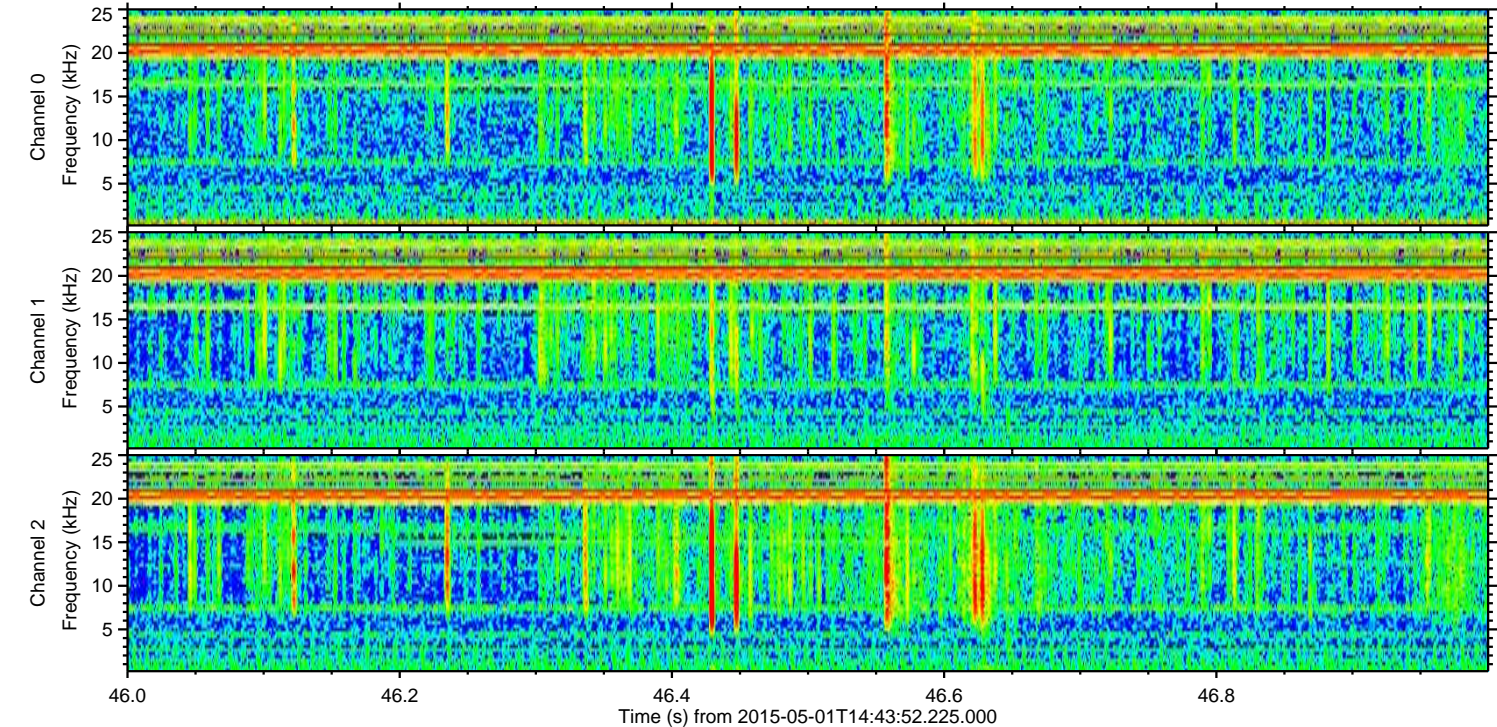
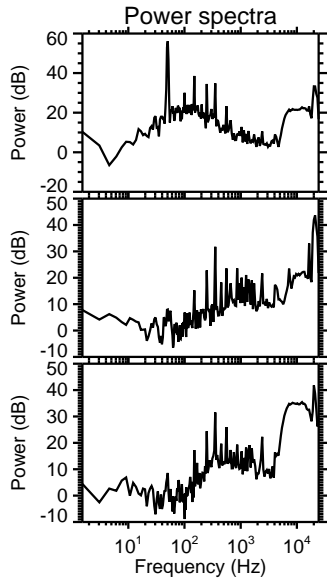
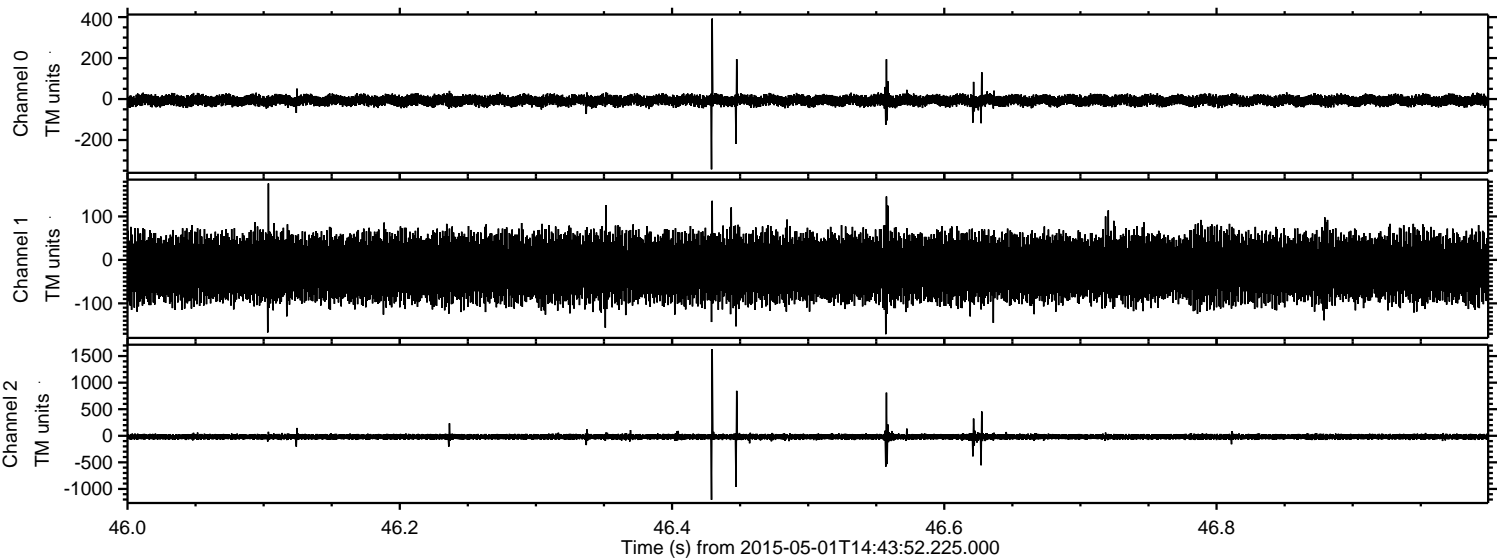

Processed Fri May 1 16:50:42 2015 by ELM ver.2012-10-06 from 001__elm20150501_144351__dat00.bin

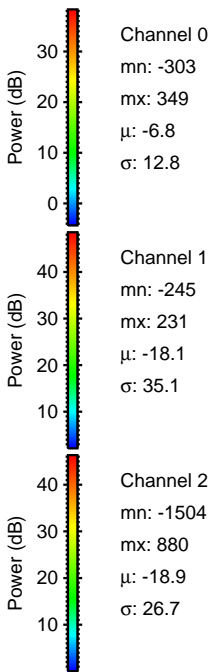
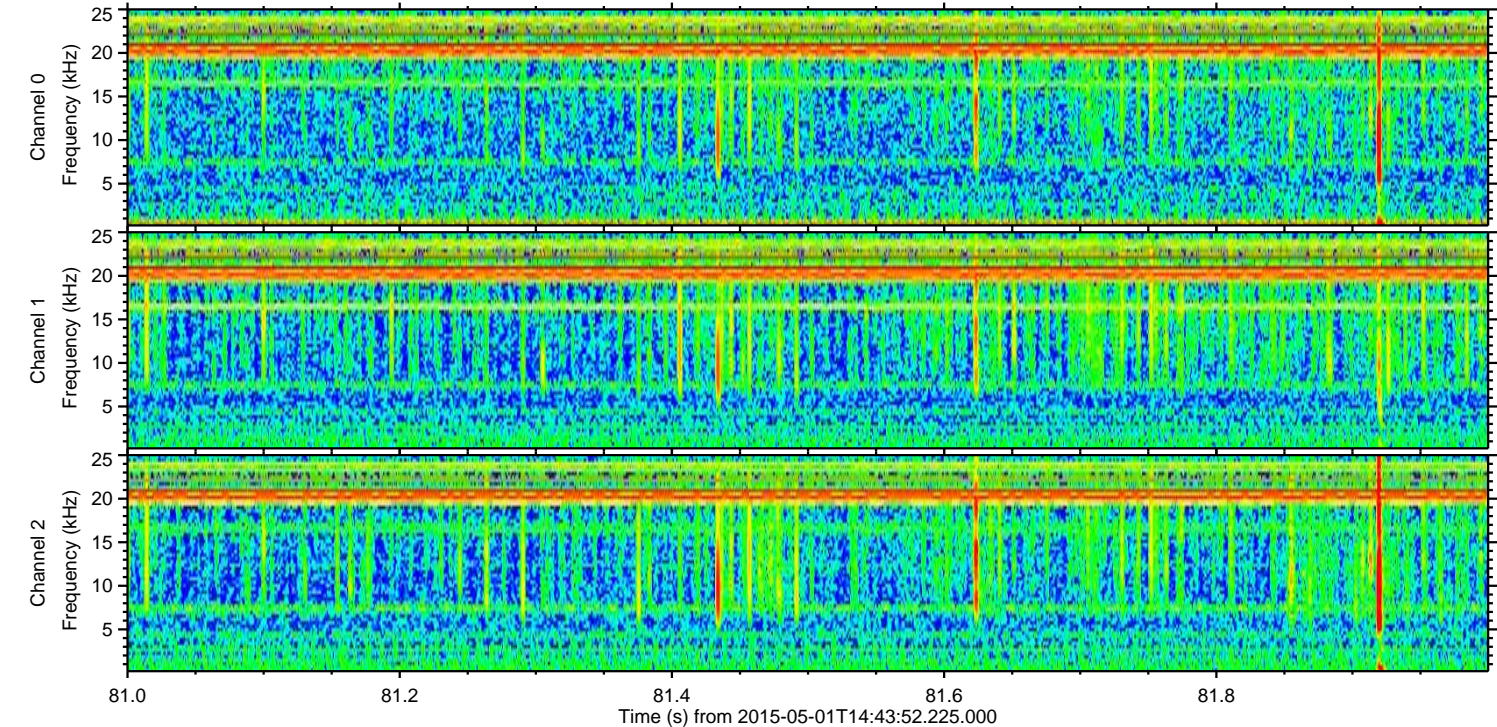
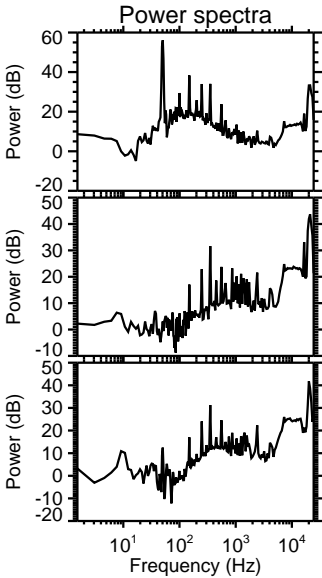
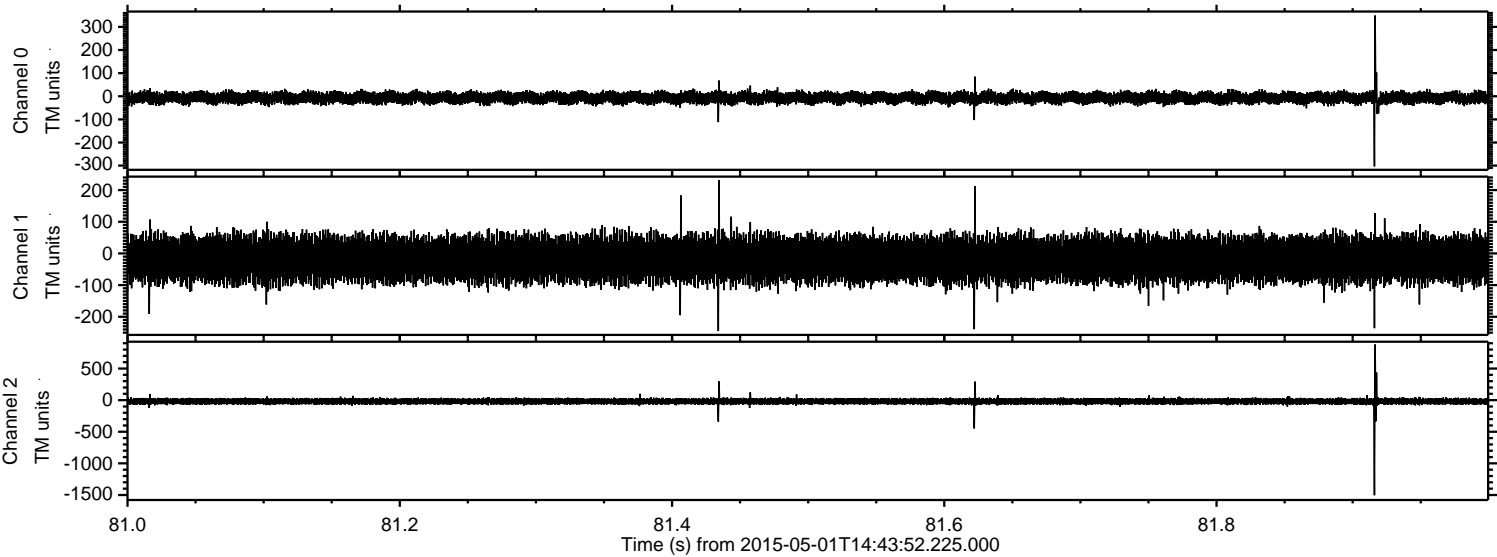

Processed Fri May 1 16:50:43 2015 by ELM ver.2012-10-06 from 001__elm20150501_144351__dat00.bin

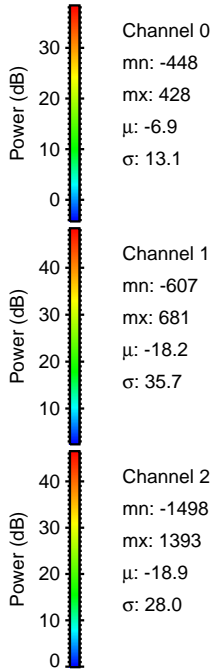
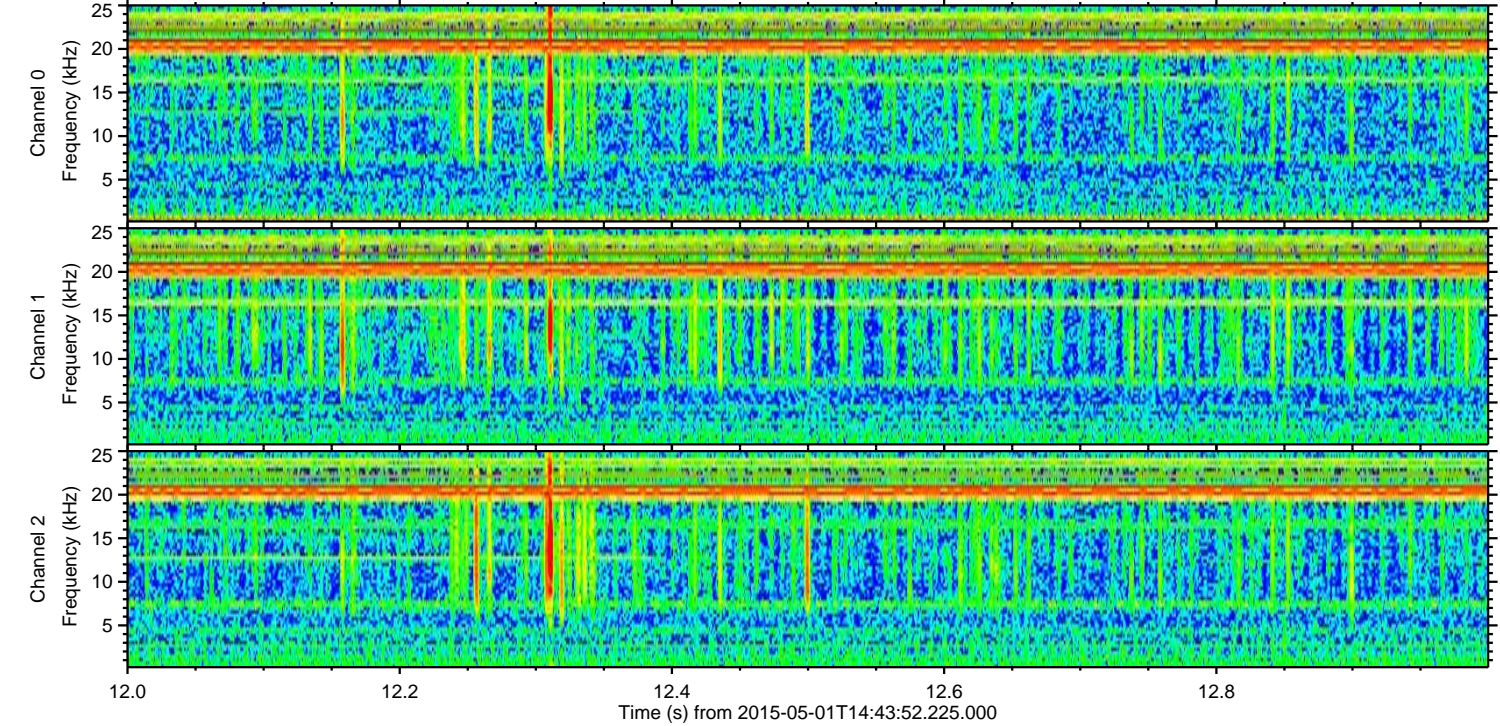
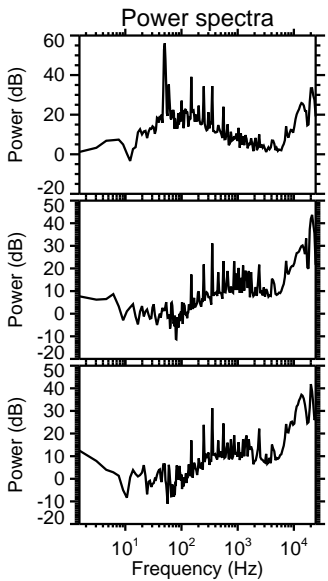
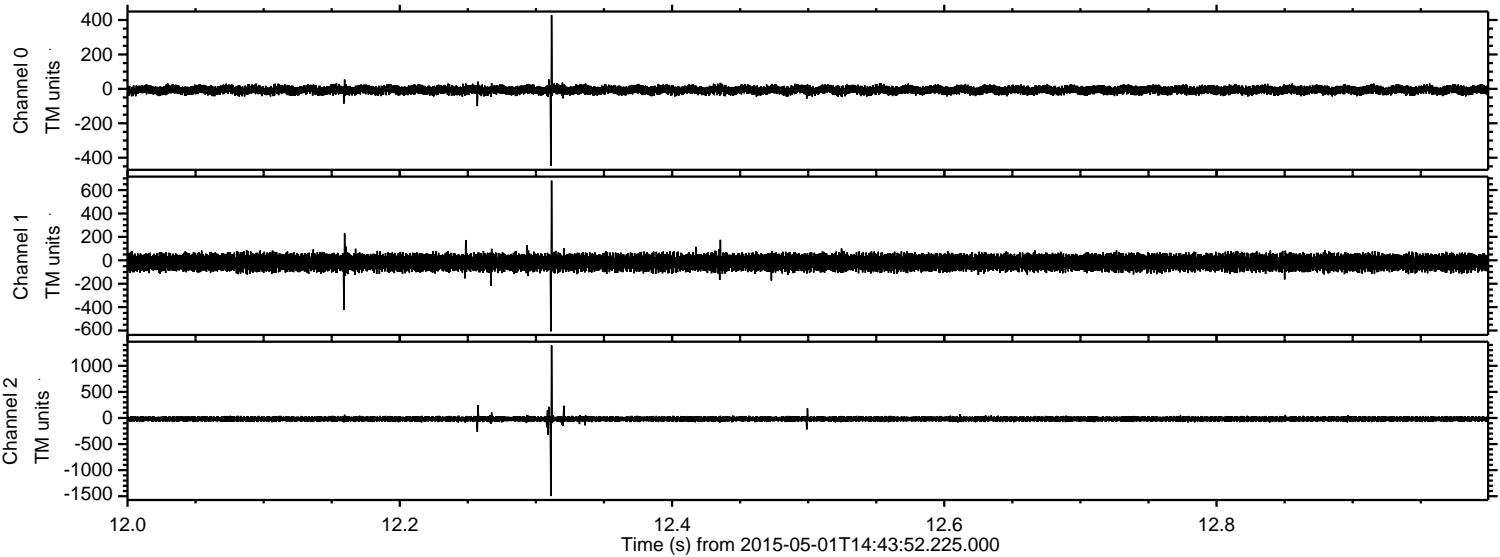

Channel 0
mn: -448
mx: 428
 μ : -6.9
 σ : 13.1

Channel 1
mn: -607
mx: 681
 μ : -18.2
 σ : 35.7

Channel 2
mn: -1498
mx: 1393
 μ : -18.9
 σ : 28.0

Processed Fri May 1 16:50:44 2015 by ELM ver.2012-10-06 from 001__elm20150501_144351__dat00.bin

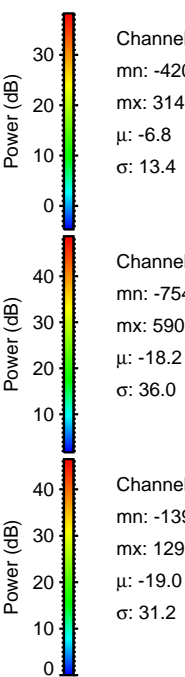
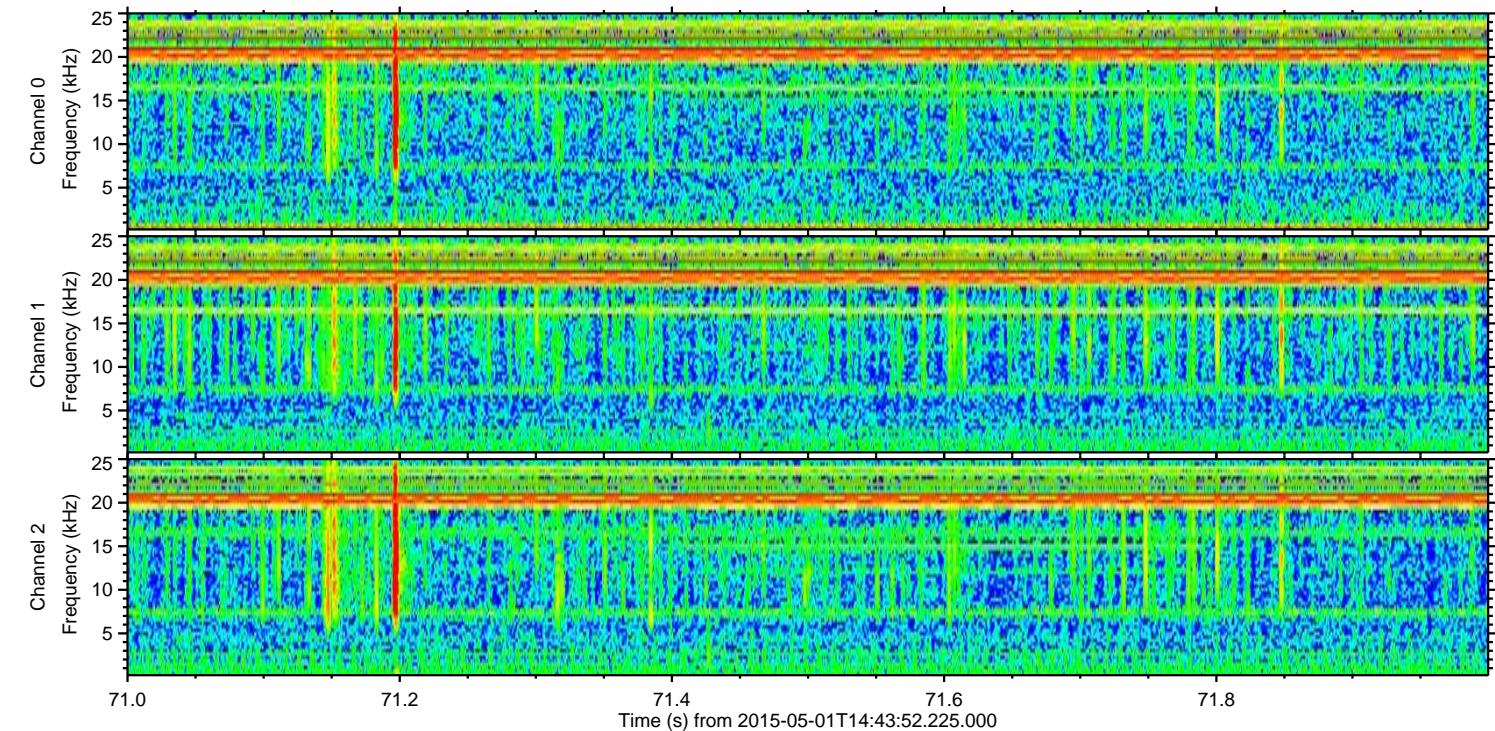
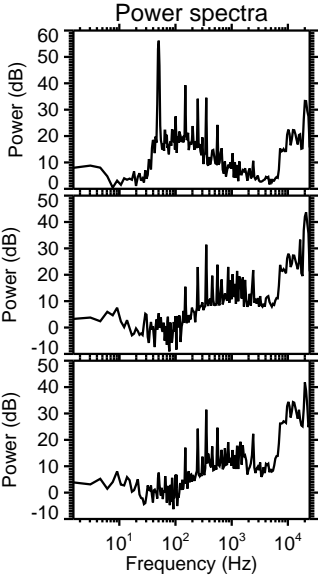
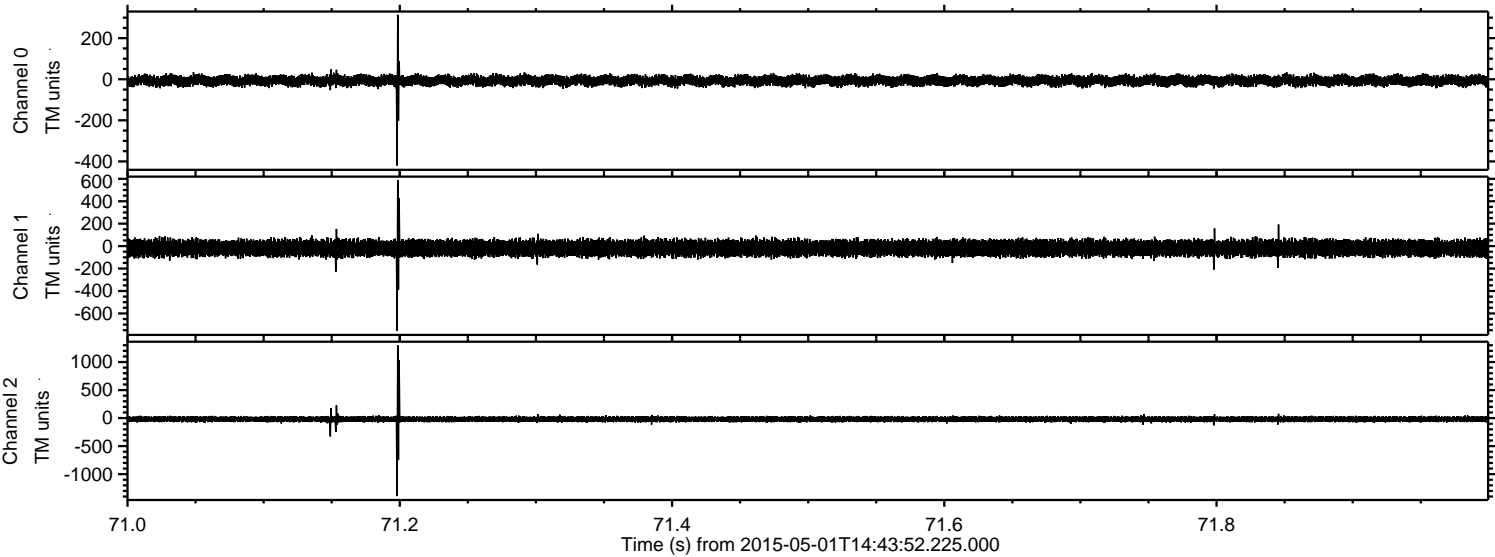

Processed Fri May 1 16:50:45 2015 by ELM ver.2012-10-06 from 001__elm20150501_144351__dat00.bin

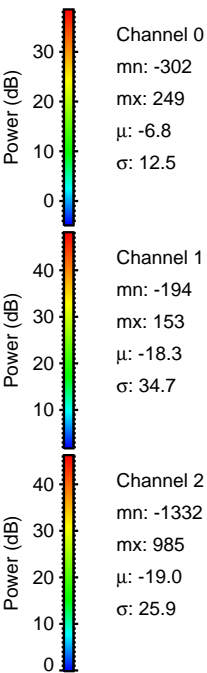
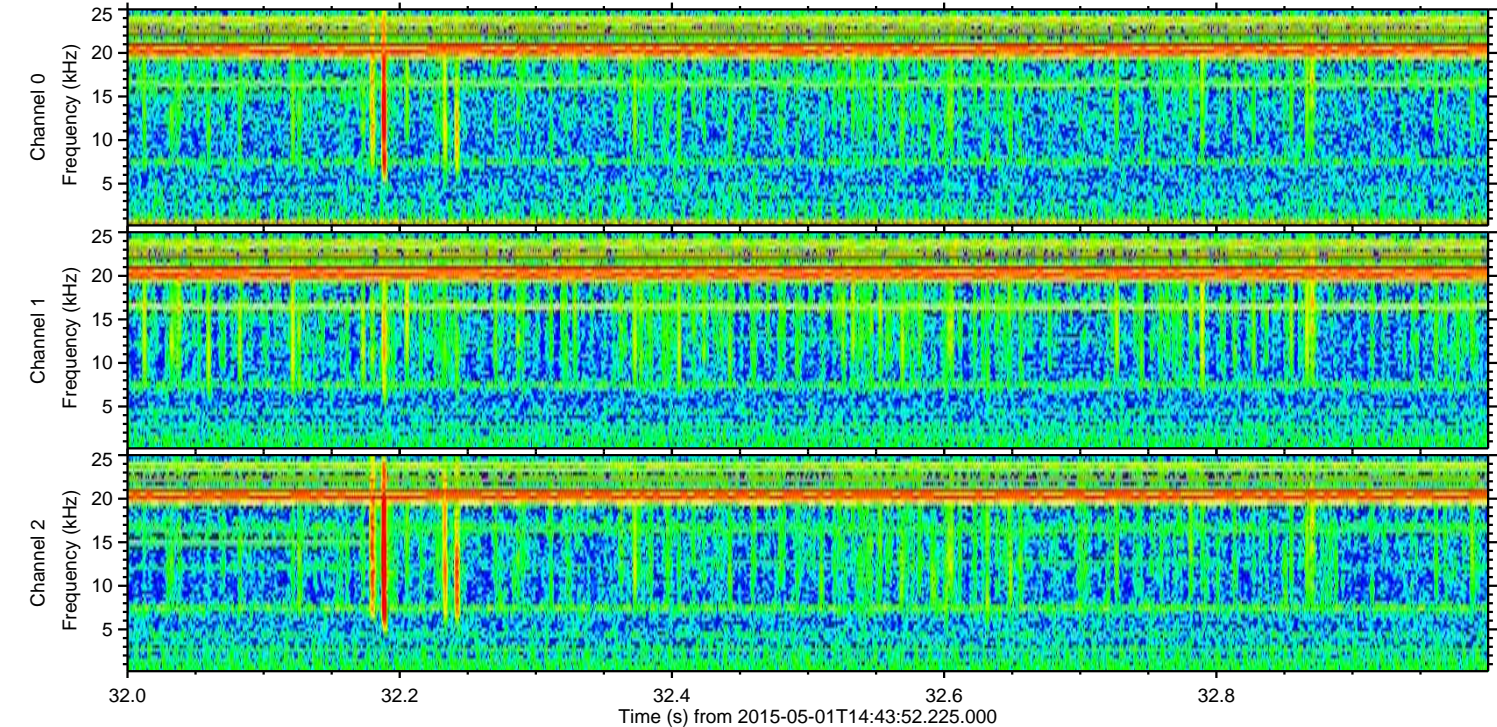
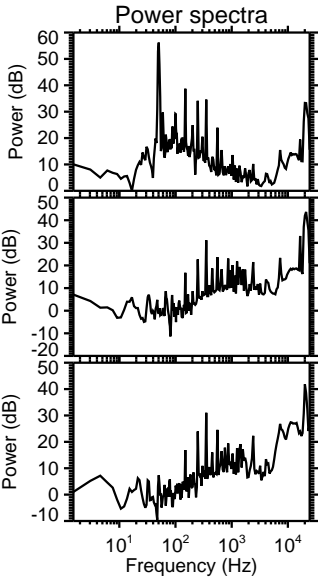
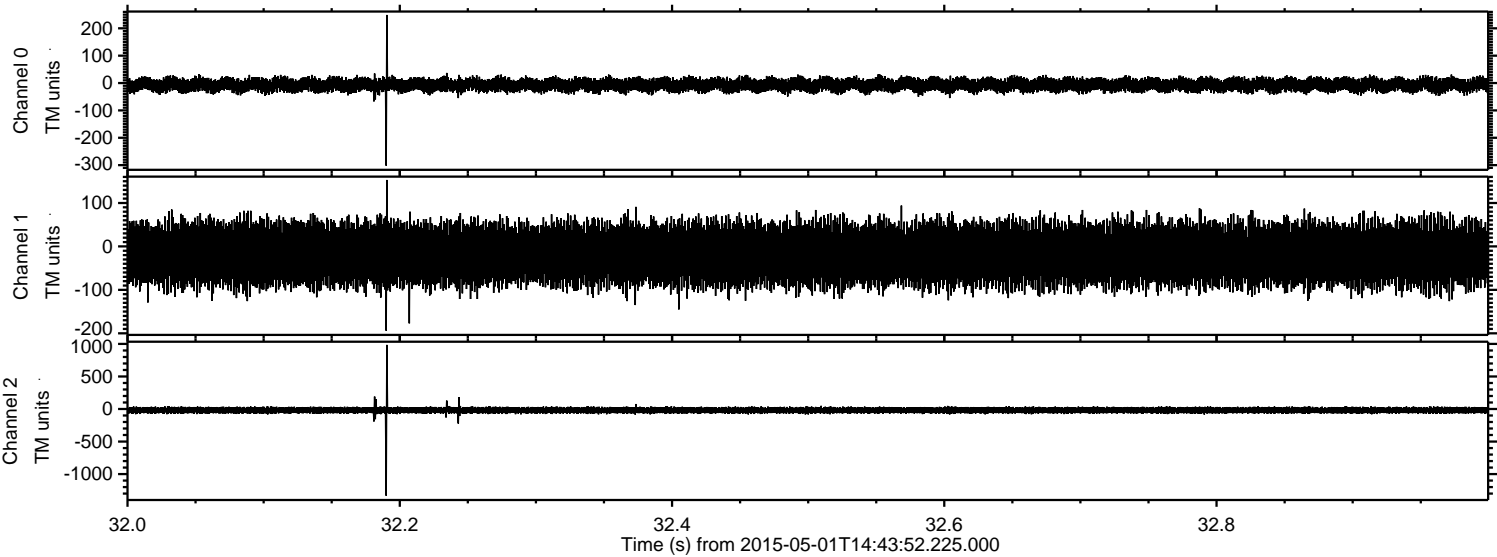

Channel 0
mn: -302
mx: 249
 μ : -6.8
 σ : 12.5

Channel 1
mn: -194
mx: 153
 μ : -18.3
 σ : 34.7

Channel 2
mn: -1332
mx: 985
 μ : -19.0
 σ : 25.9

Processed Fri May 1 16:50:46 2015 by ELM ver.2012-10-06 from 001__elm20150501_144351__dat00.bin

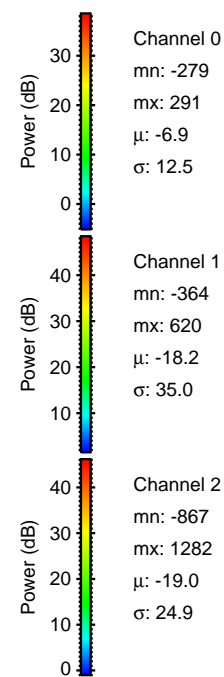
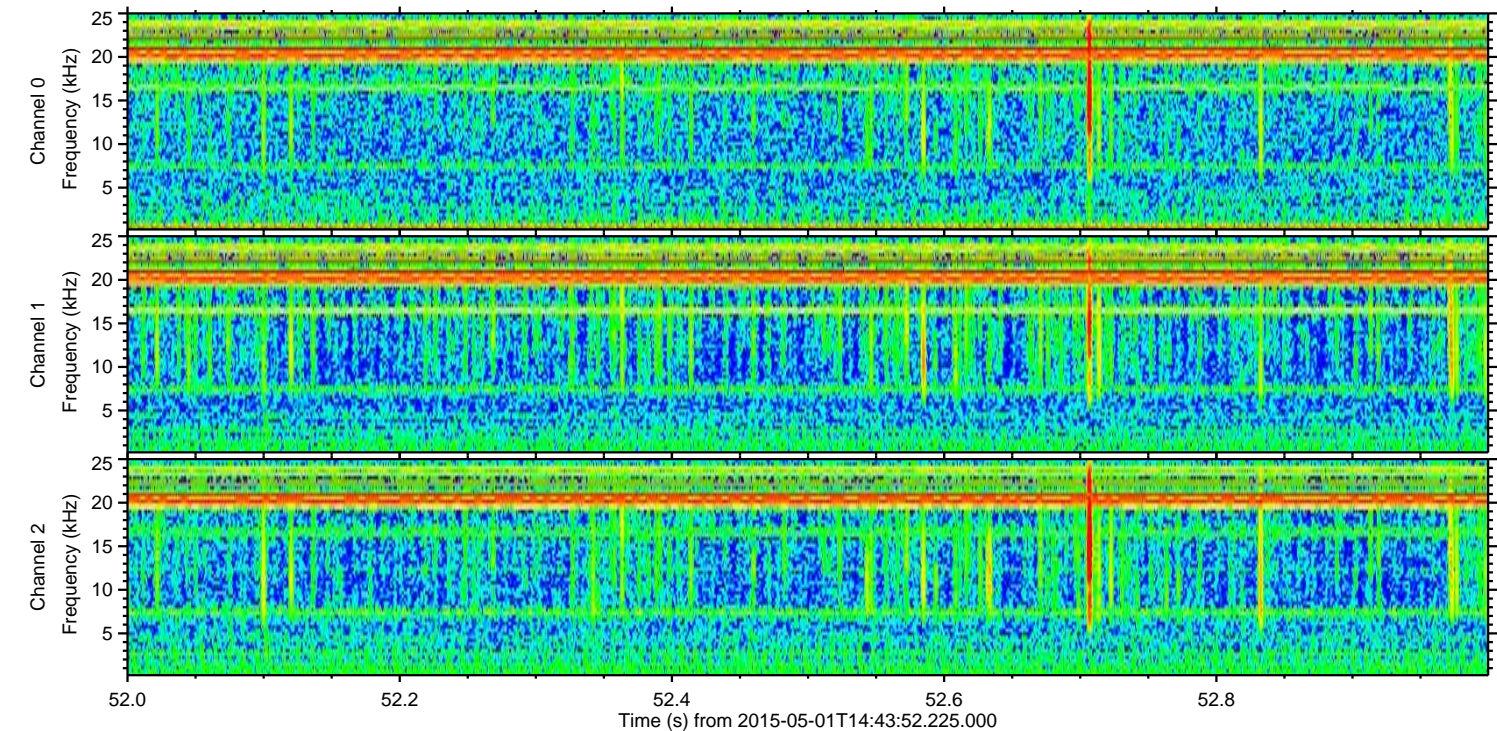
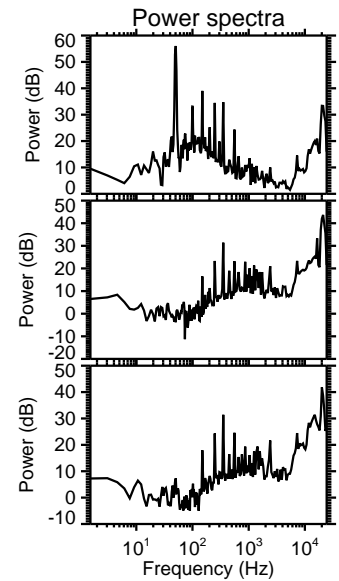
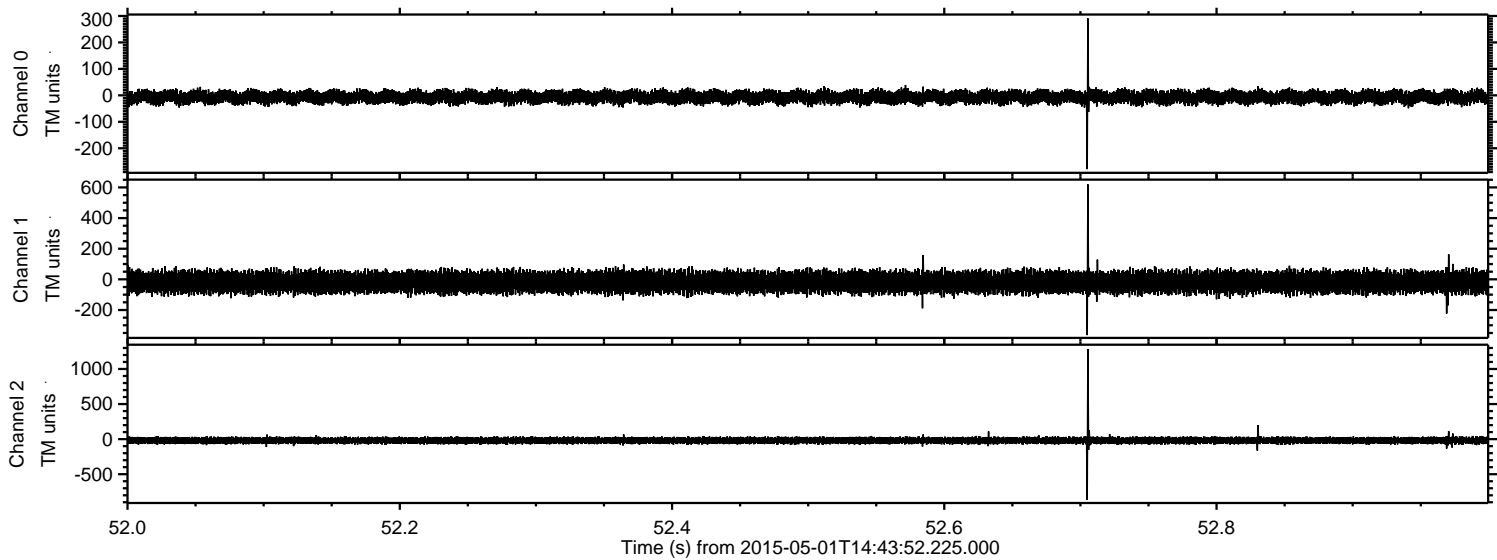

Channel 0
mn: -279
mx: 291
 μ : -6.9
 σ : 12.5

Channel 1
mn: -364
mx: 620
 μ : -18.2
 σ : 35.0

Channel 2
mn: -867
mx: 1282
 μ : -19.0
 σ : 24.9

Processed Fri May 1 16:50:47 2015 by ELM ver.2012-10-06 from 001__elm20150501_144351__dat00.bin

