

ELMAVAN 3D WAVEFORMS (Measured data sampled at 50 kHz) 49736 packets of 144 samples from 2015-05-01T12:28:48.077.999.

Processed Fri May 1 14:35:43 2015 by ELM ver.2012-10-06 from 001\_\_elm20150501\_122847\_\_dat00.bin

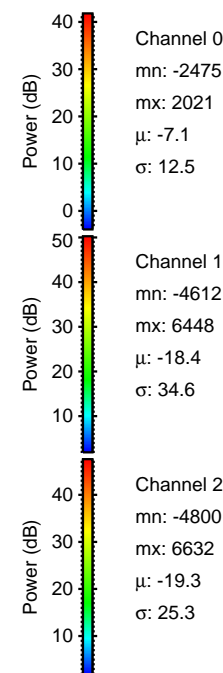

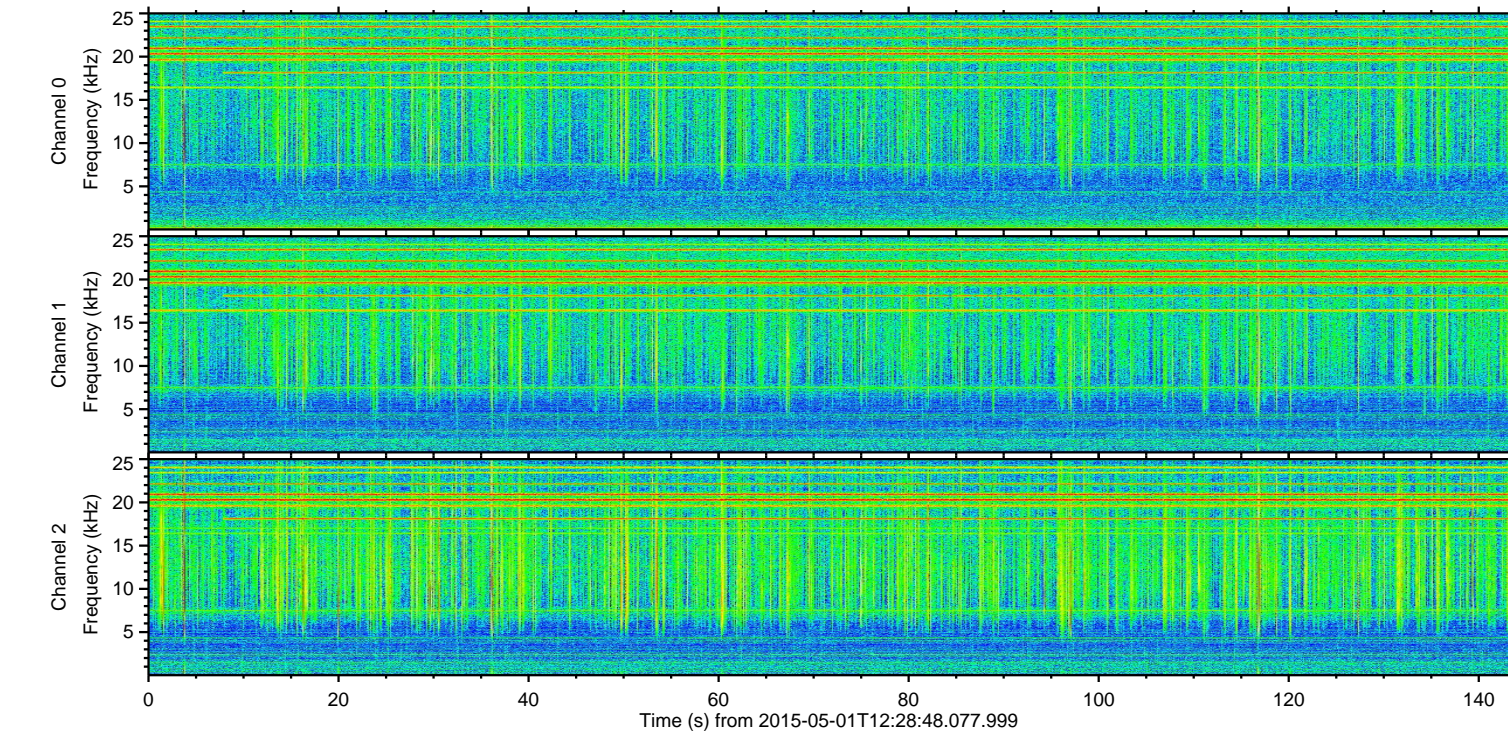
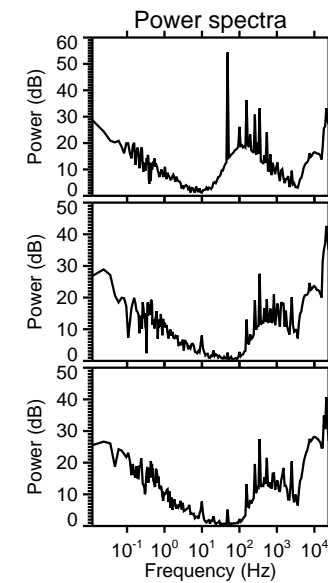
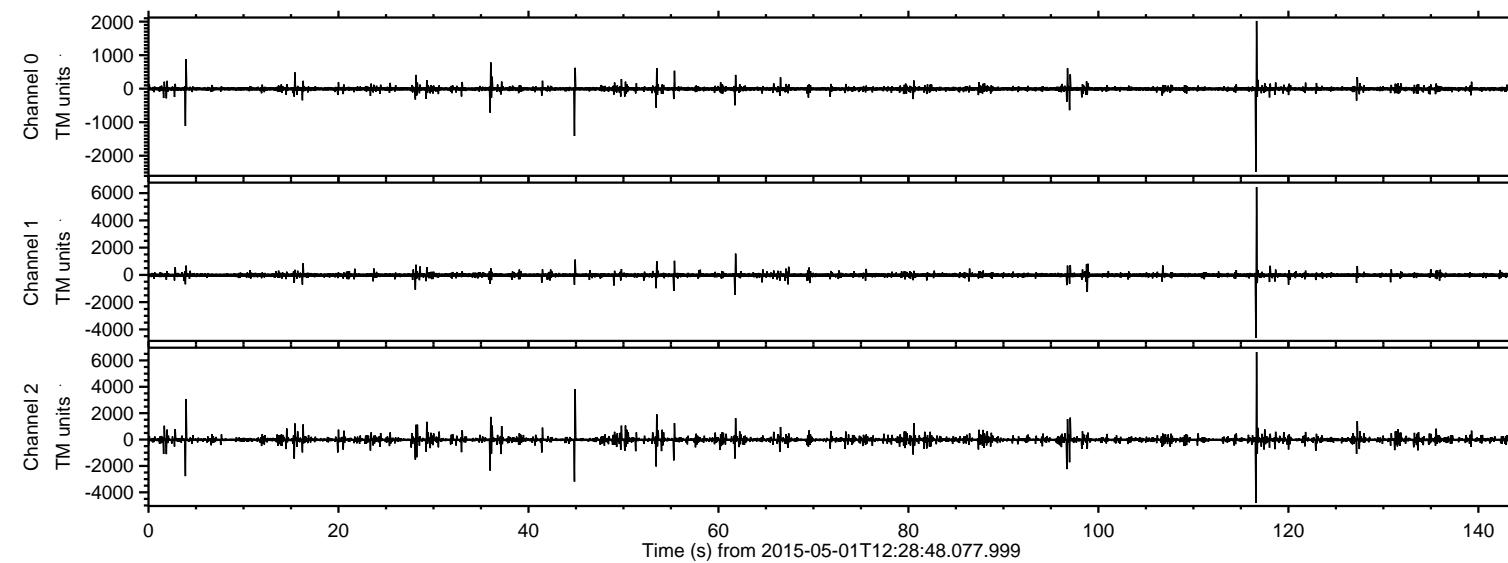

ELMAVAN 3D WAVEFORMS (Measured data sampled at 50 kHz) 49736 packets of 144 samples from 2015-05-01T12:28:48.077.999. Part 117/144

Processed Fri May 1 14:35:54 2015 by ELM ver.2012-10-06 from 001\_\_elm20150501\_122847\_\_dat00.bin

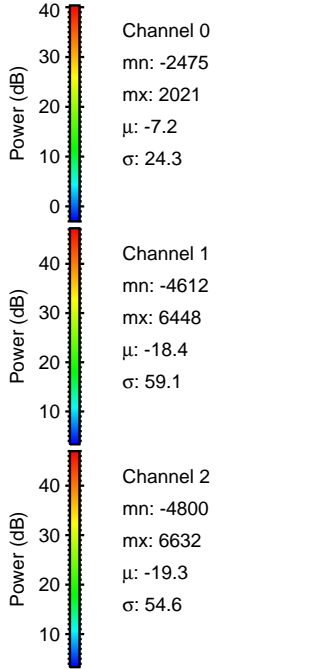
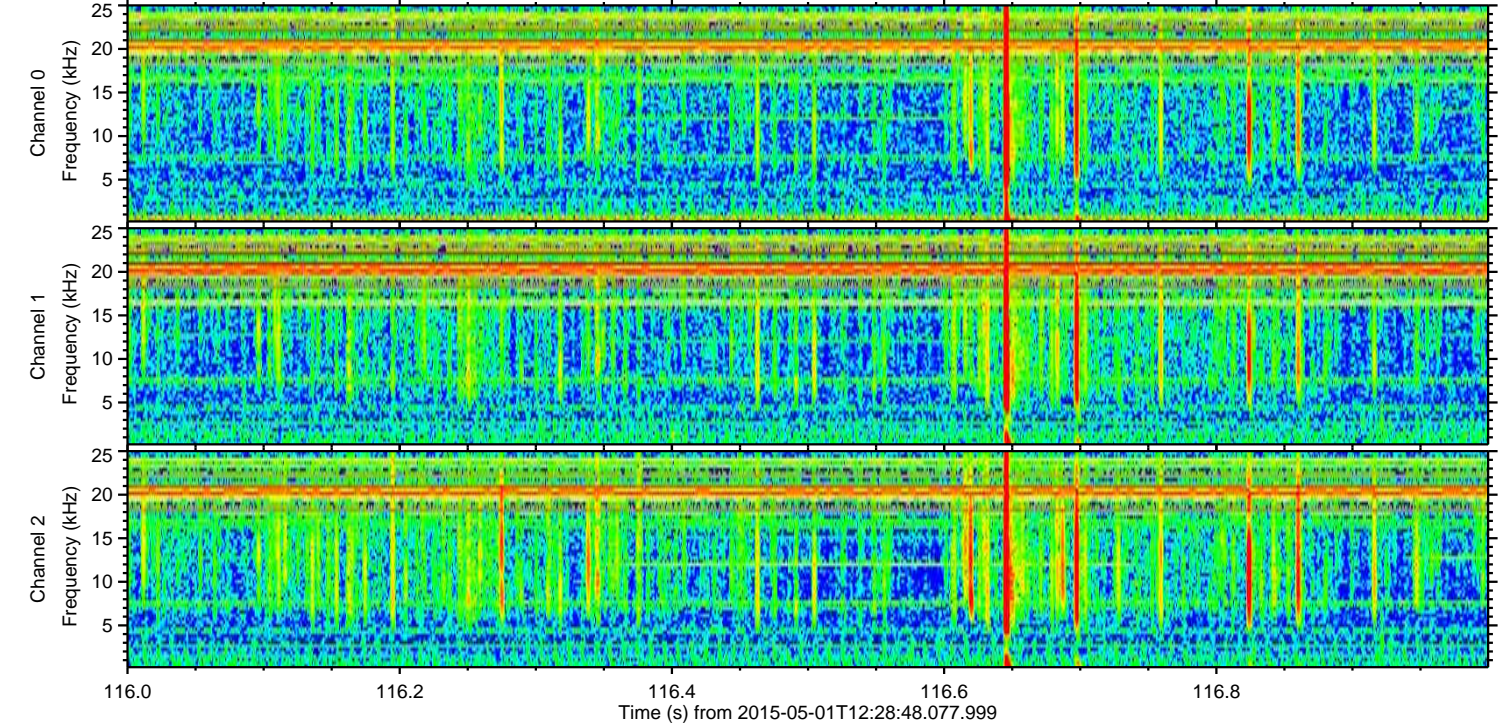
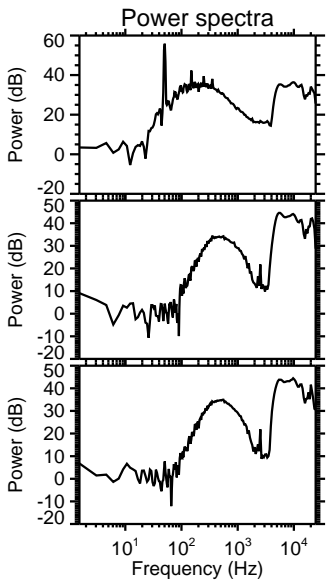
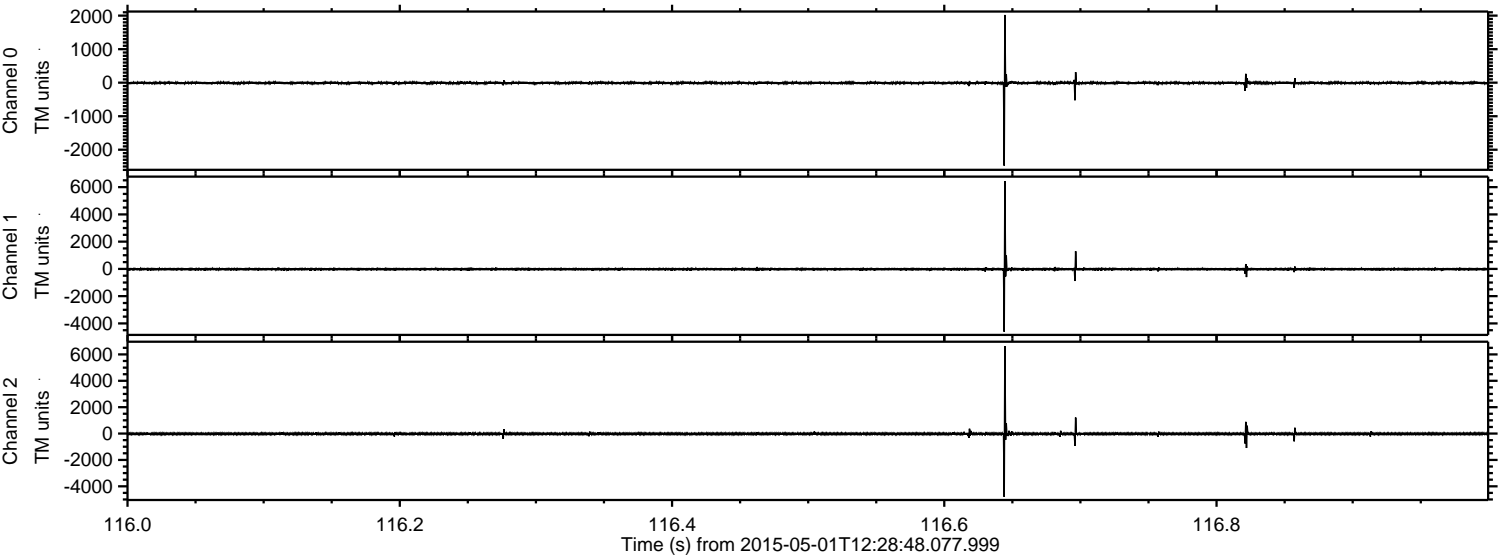



Processed Fri May 1 14:35:55 2015 by ELM ver.2012-10-06 from 001\_\_elm20150501\_122847\_\_dat00.bin

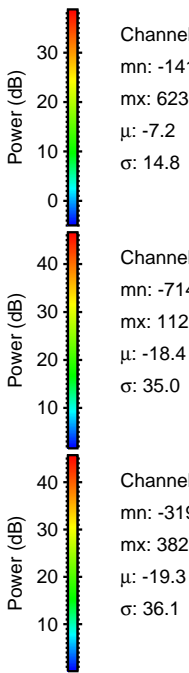
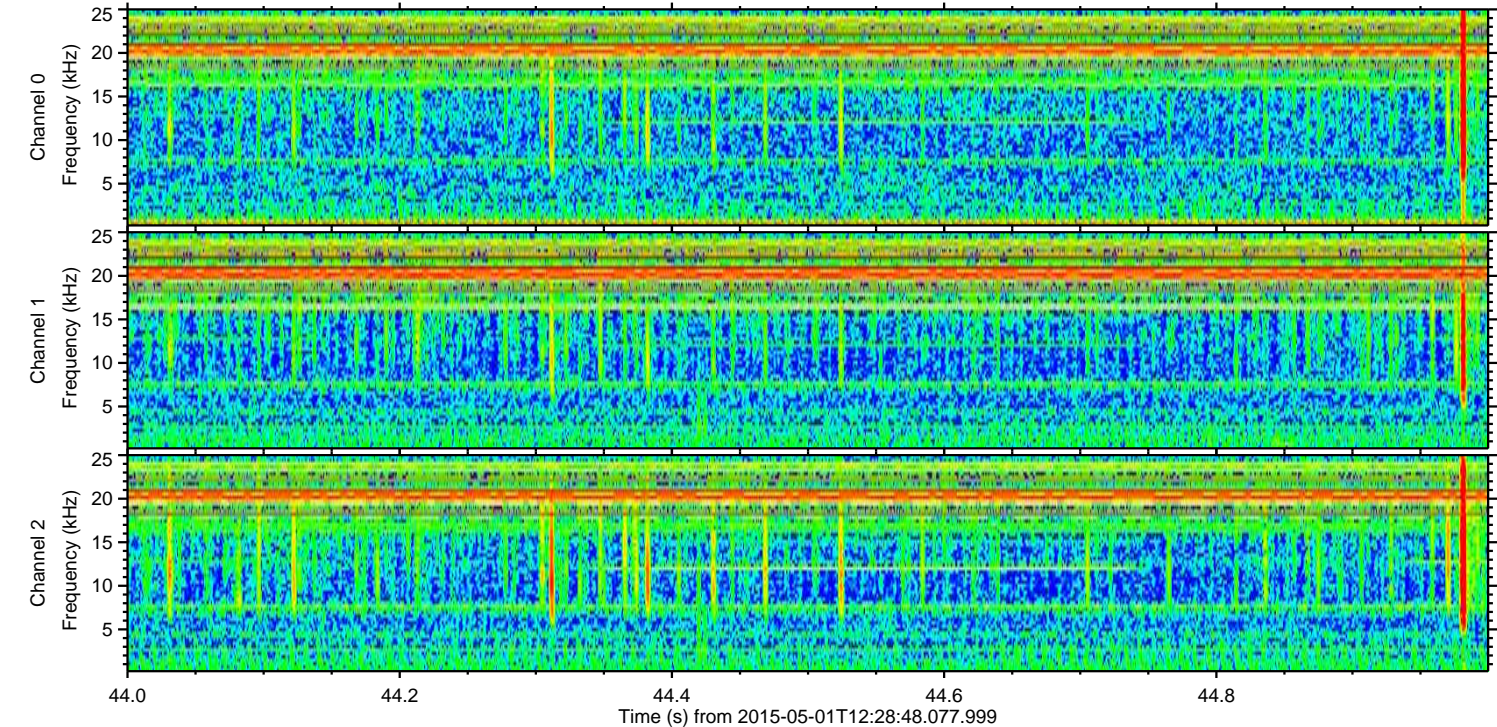
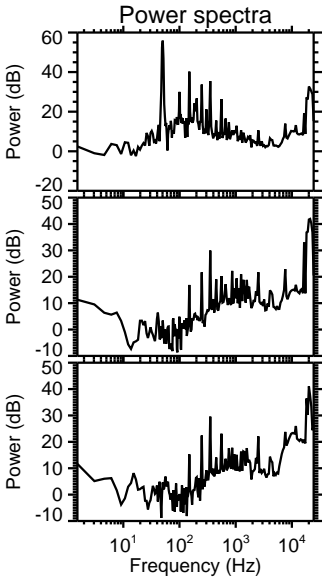
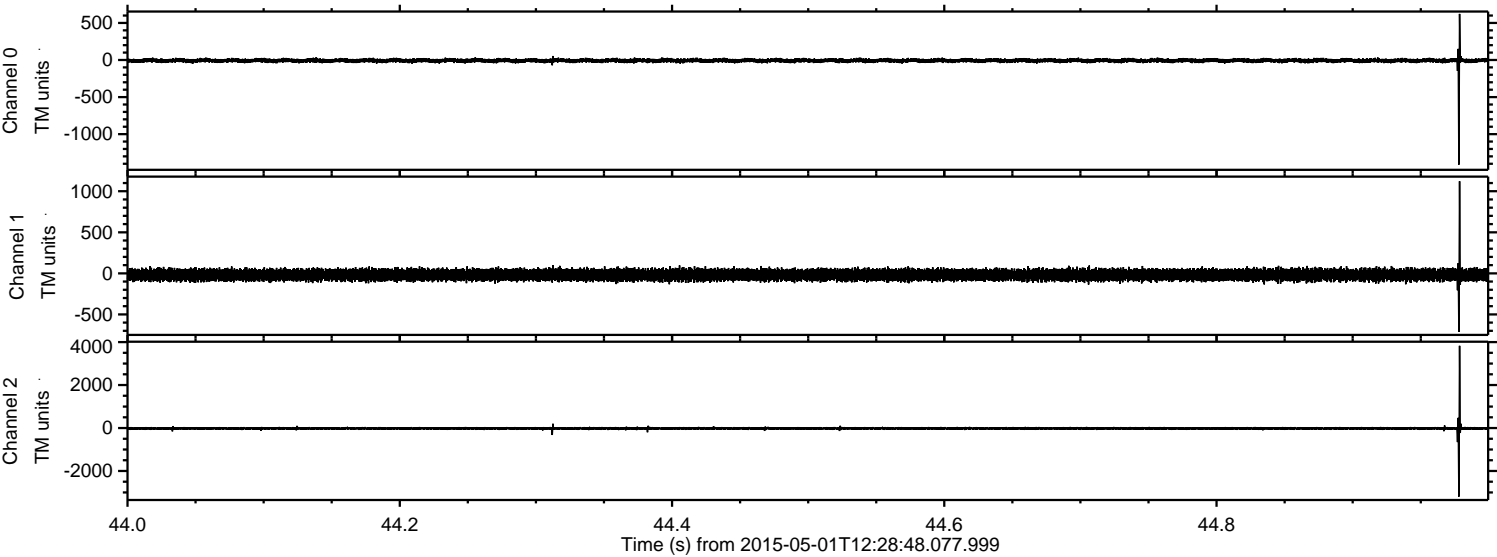



Processed Fri May 1 14:35:56 2015 by ELM ver.2012-10-06 from 001\_\_elm20150501\_122847\_\_dat00.bin

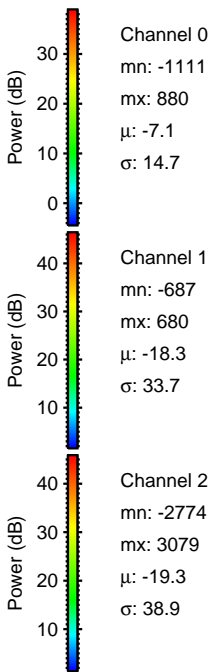
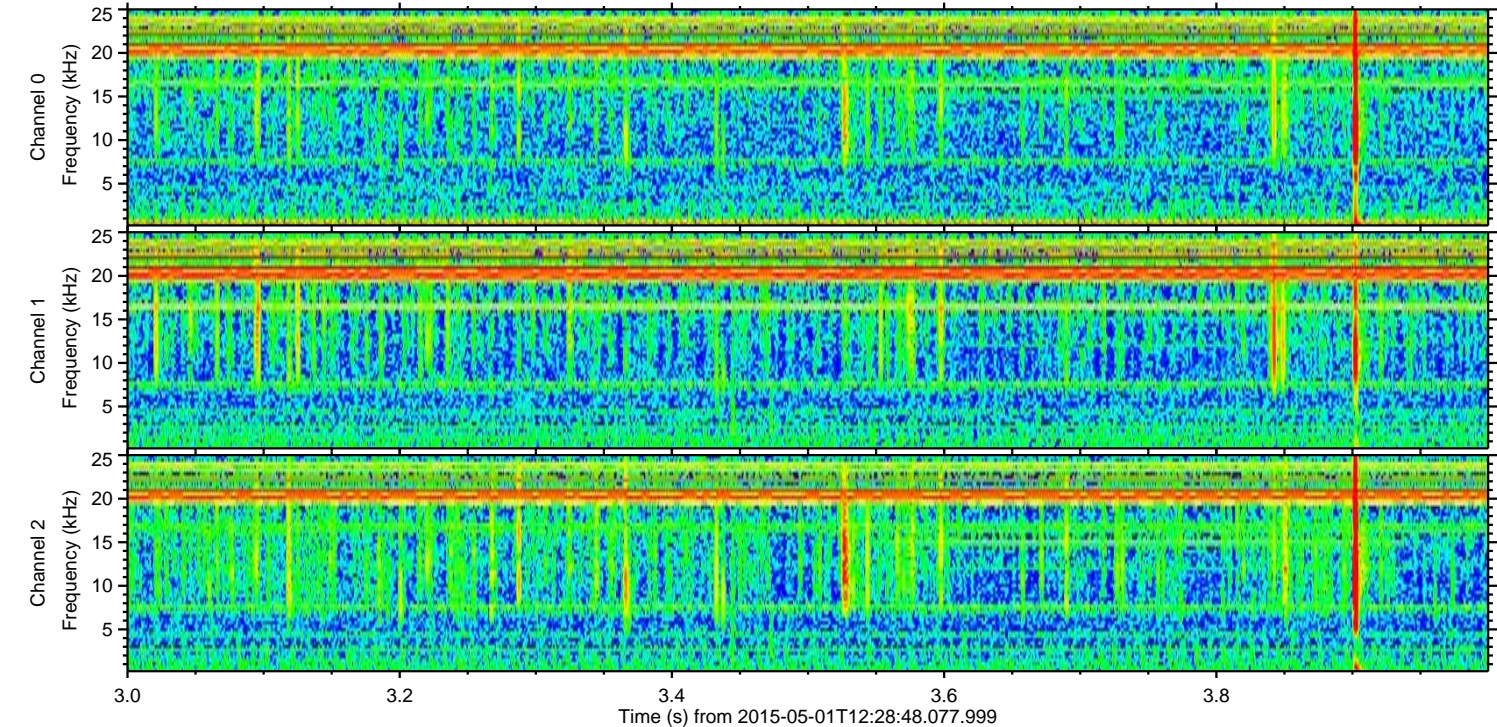
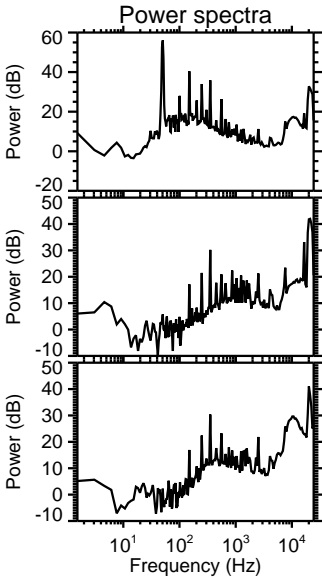
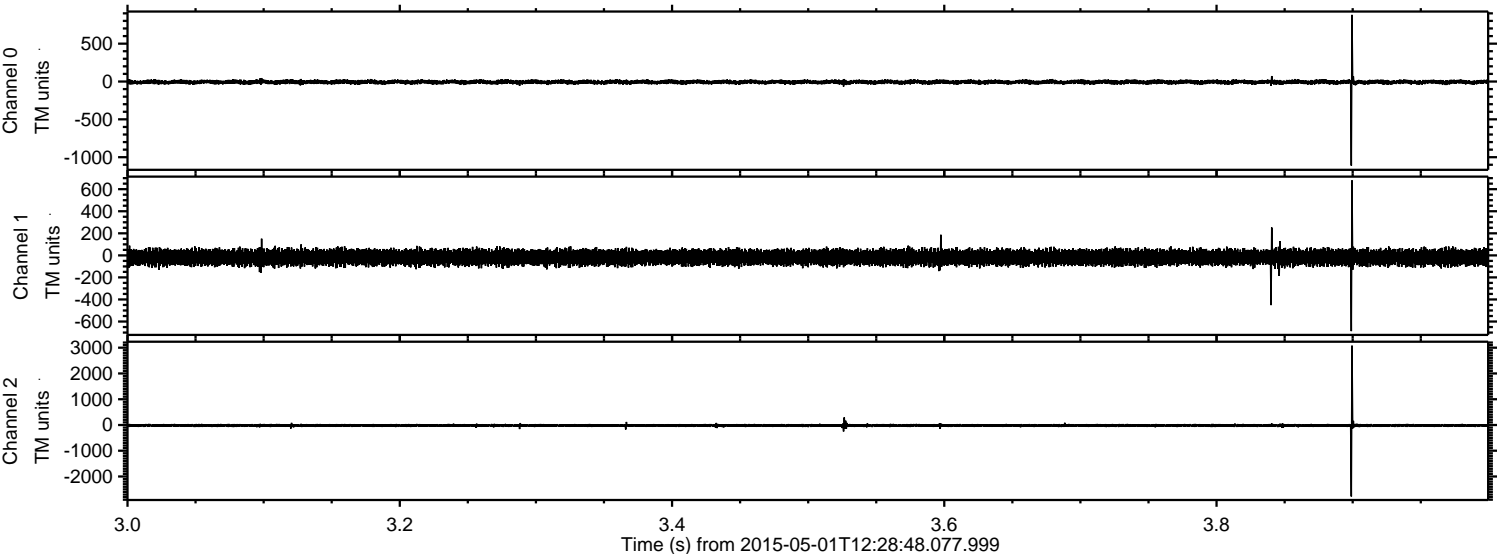



Processed Fri May 1 14:35:57 2015 by ELM ver.2012-10-06 from 001\_\_elm20150501\_122847\_\_dat00.bin

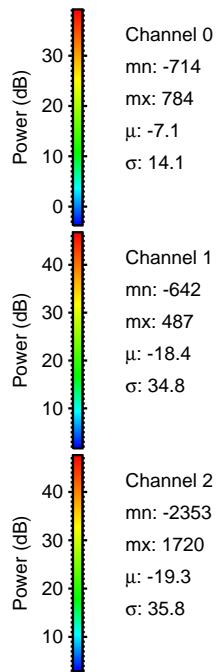
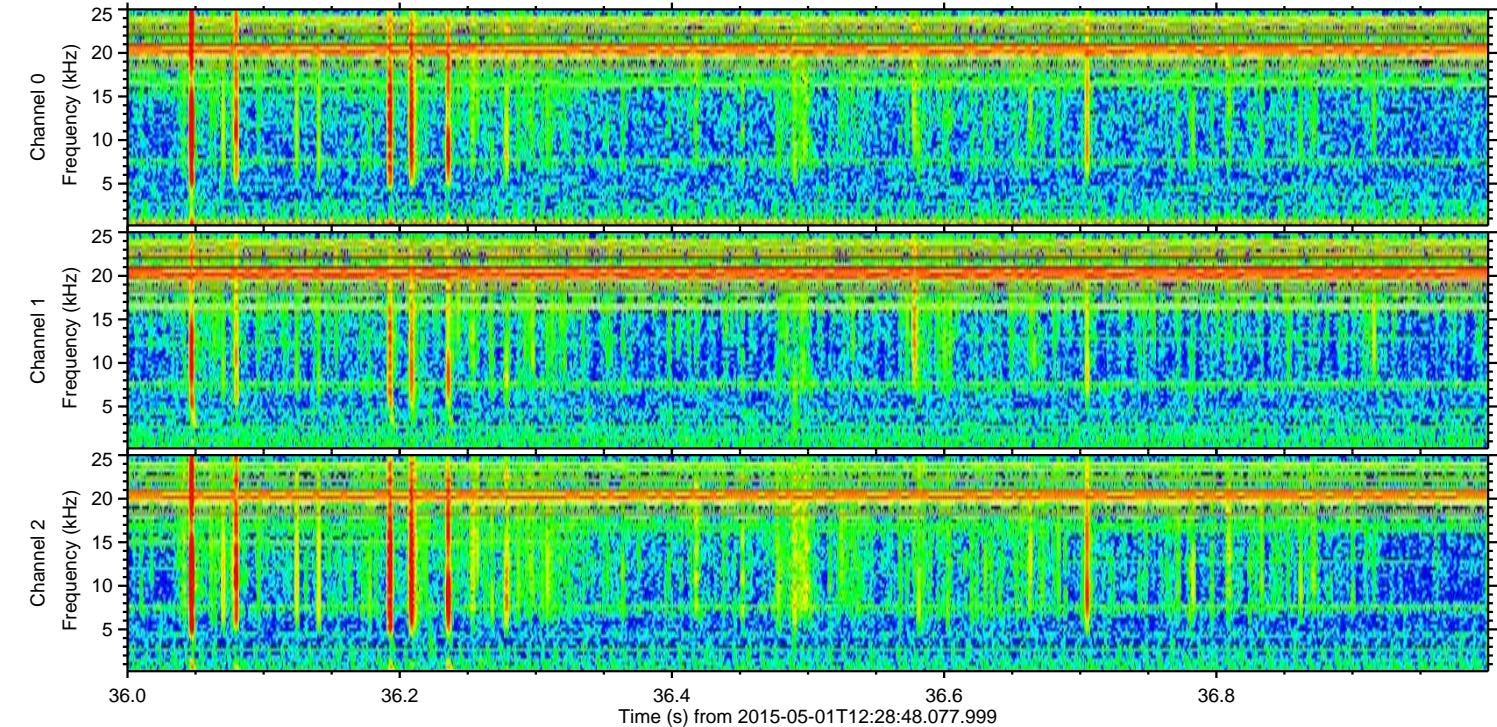
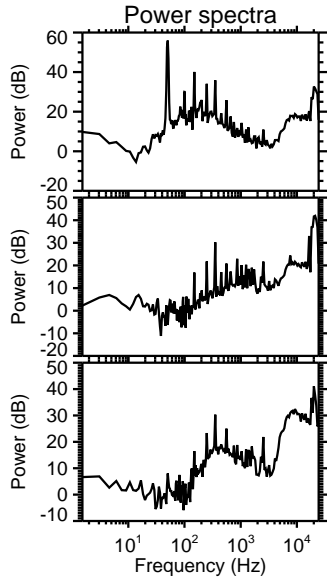
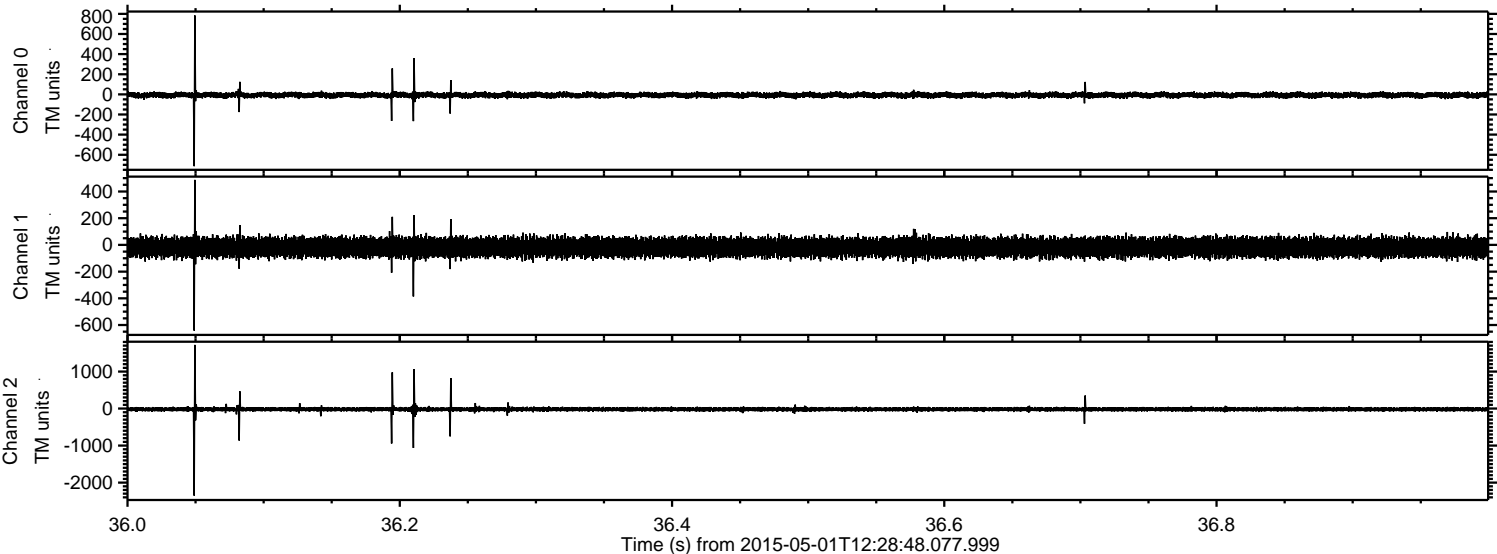



Processed Fri May 1 14:35:58 2015 by ELM ver.2012-10-06 from 001\_\_elm20150501\_122847\_\_dat00.bin

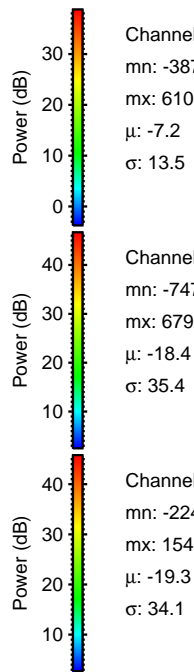
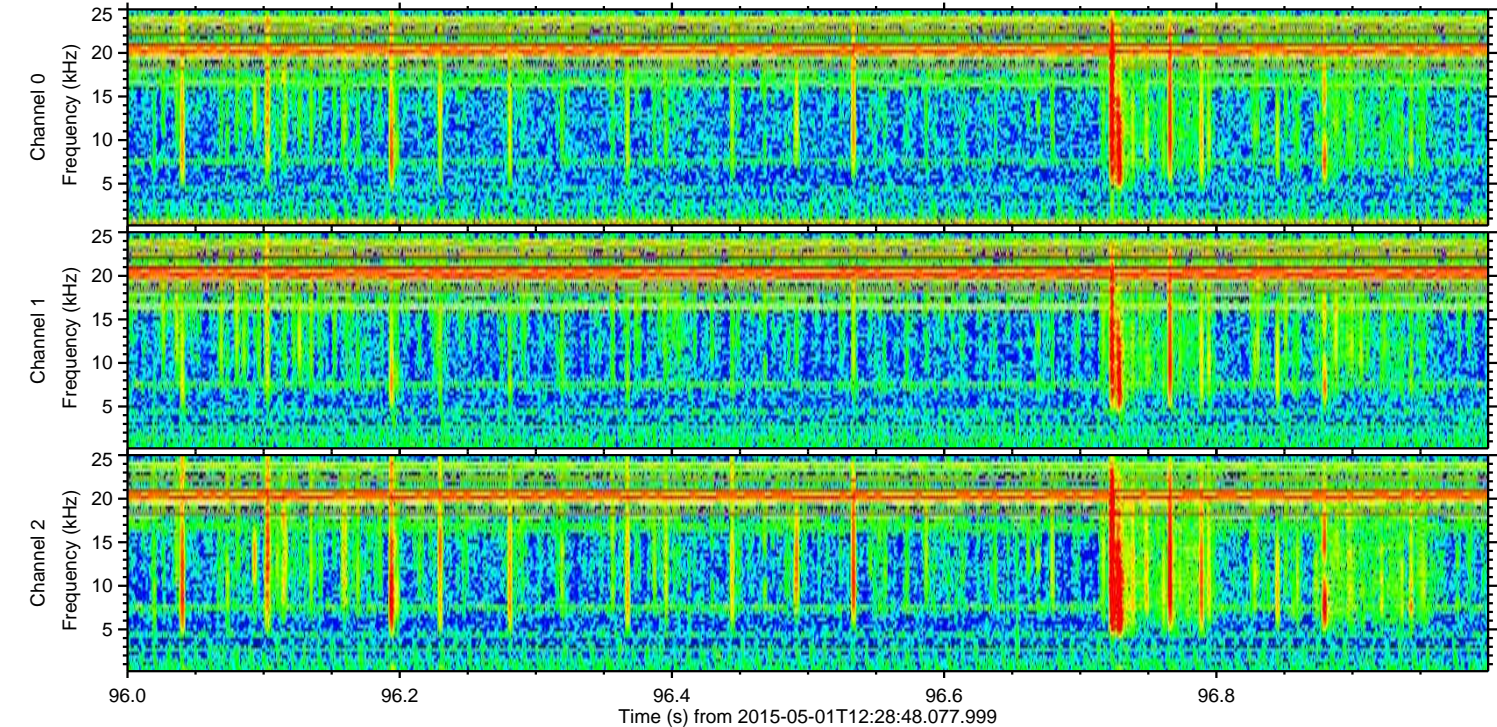
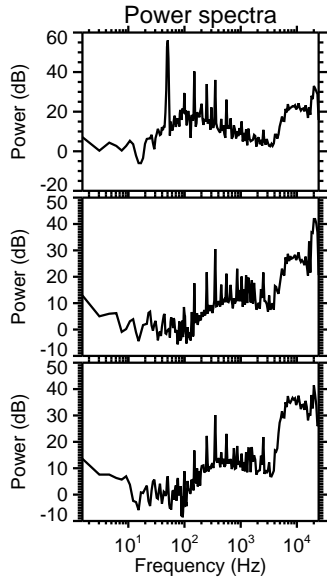
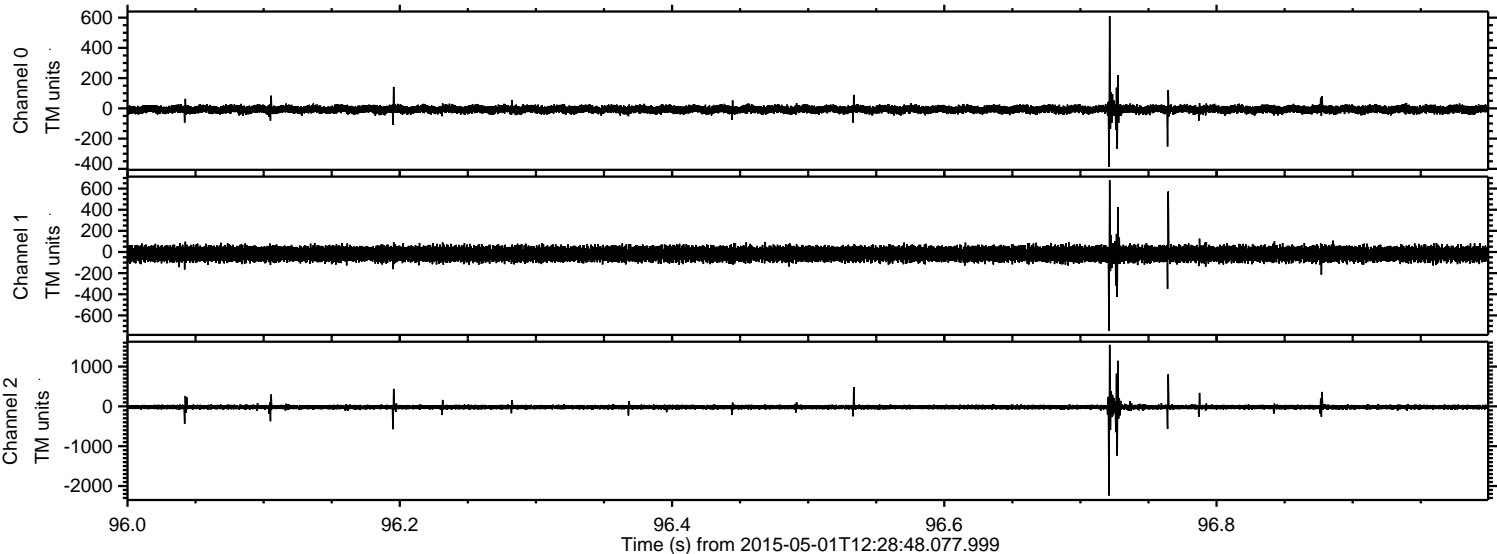



Processed Fri May 1 14:35:59 2015 by ELM ver.2012-10-06 from 001\_\_elm20150501\_122847\_\_dat00.bin

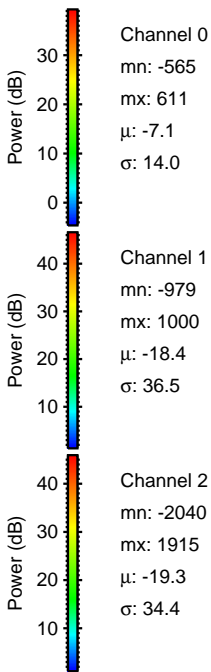
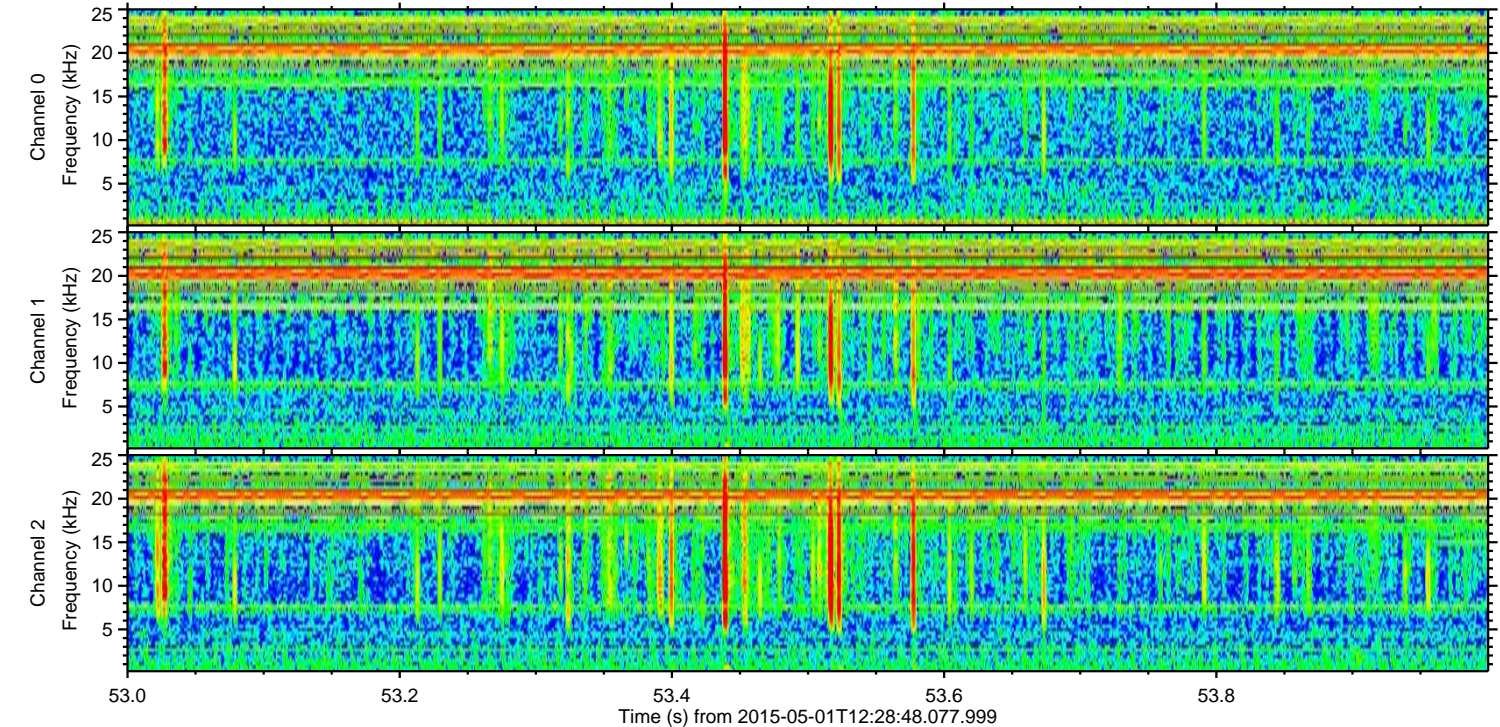
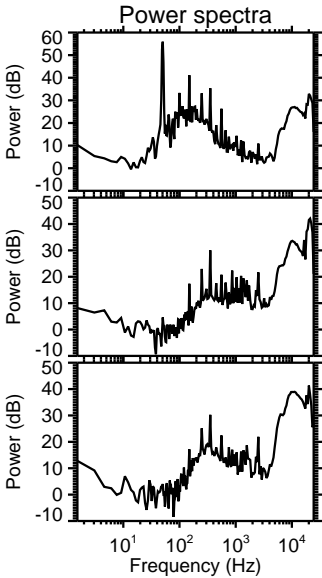
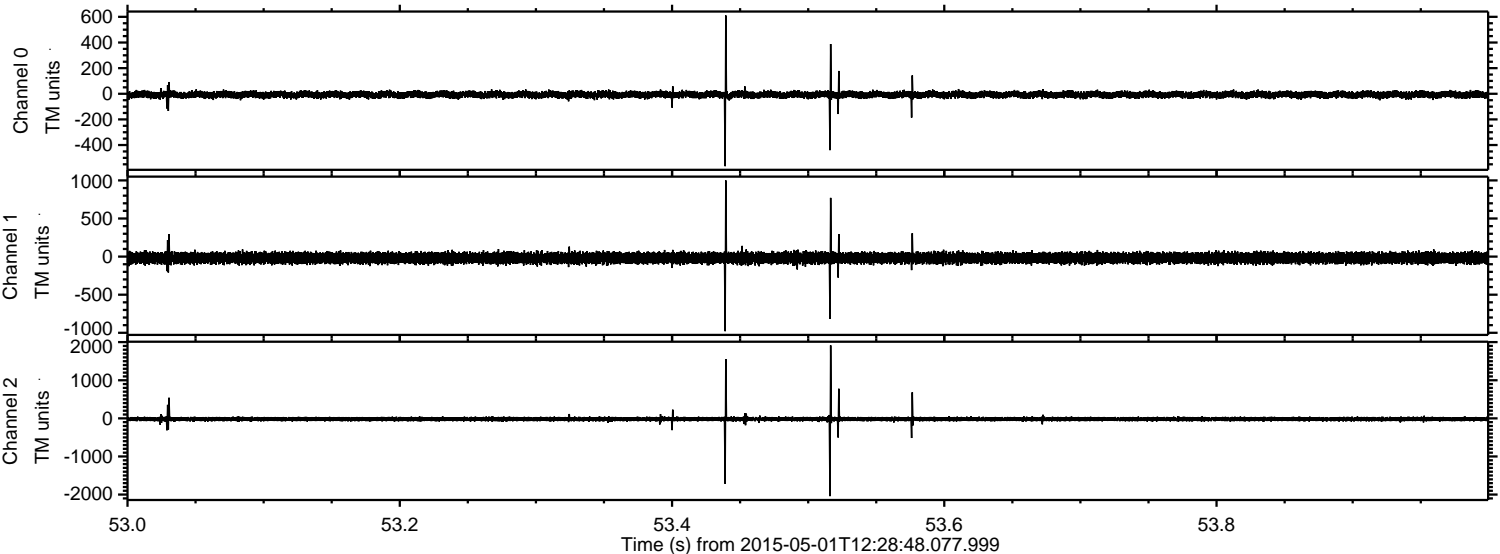



Processed Fri May 1 14:36:00 2015 by ELM ver.2012-10-06 from 001\_\_elm20150501\_122847\_\_dat00.bin

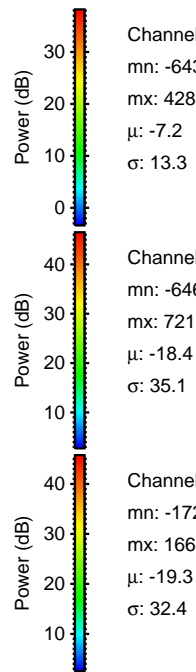
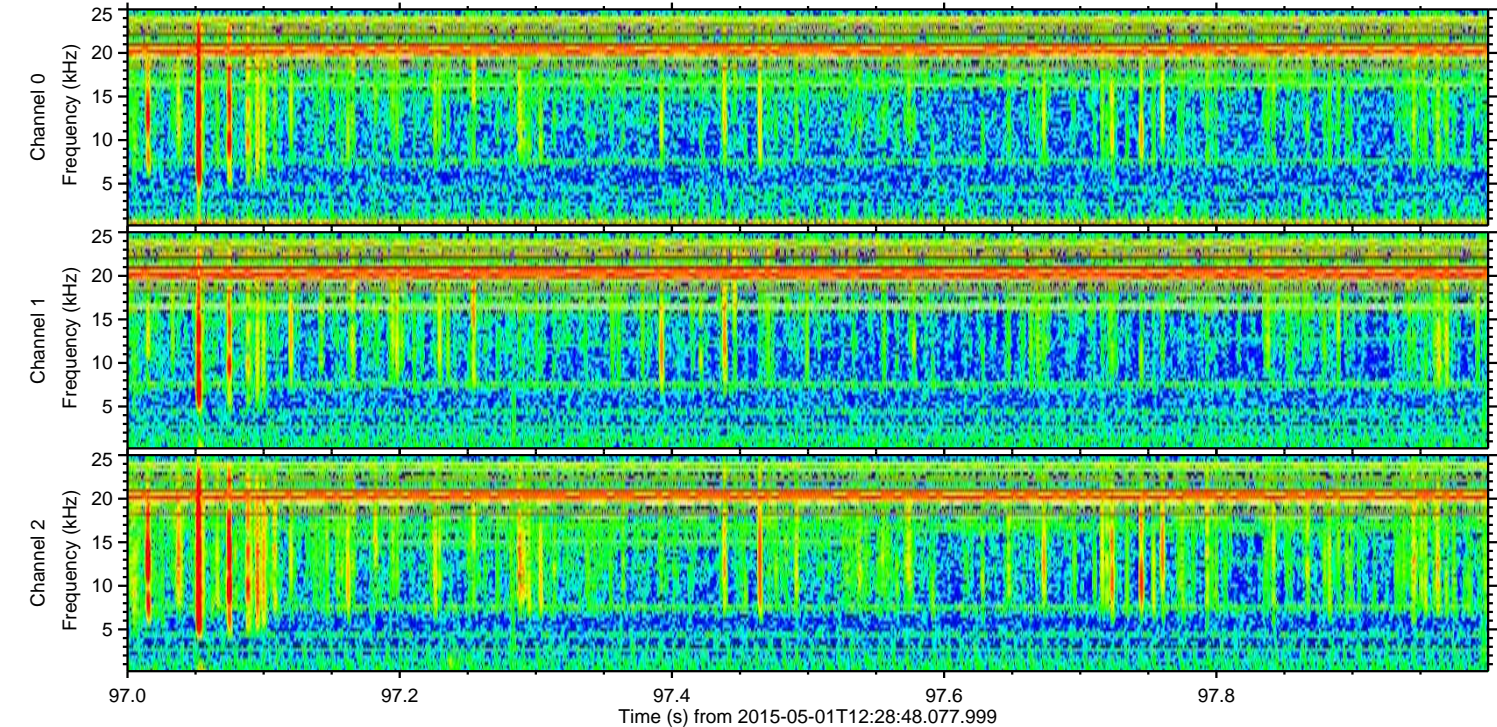
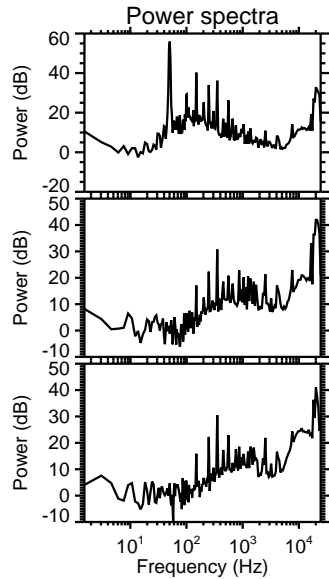
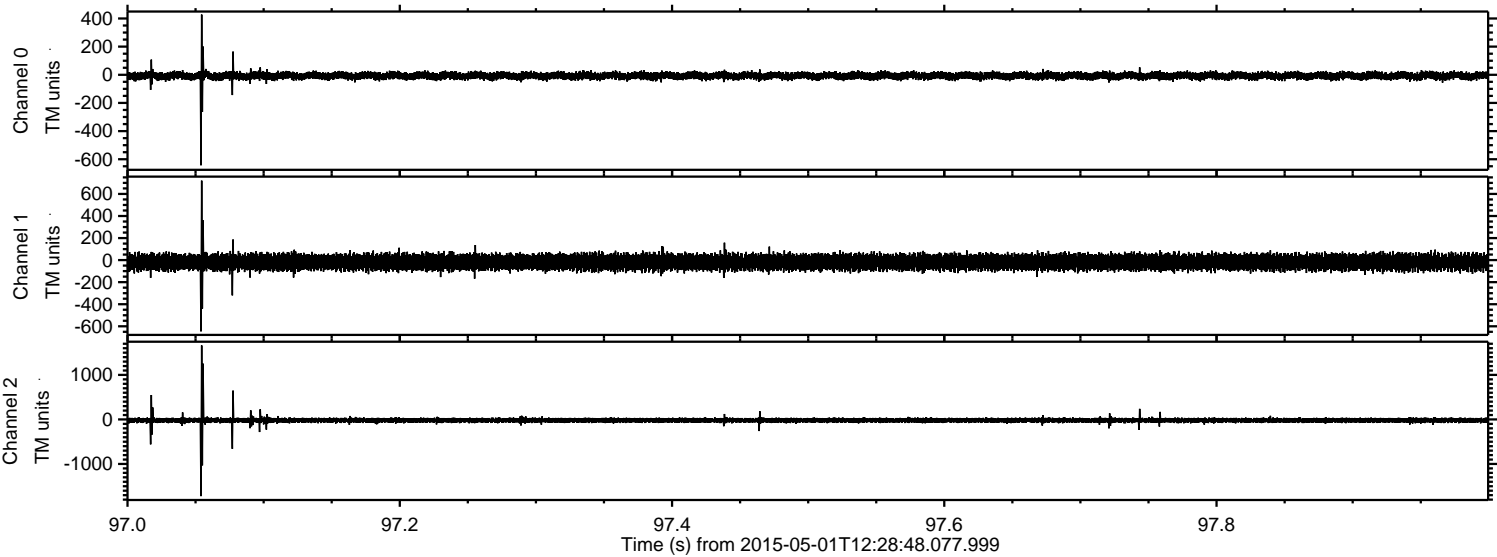

Channel 0  
mn: -643  
mx: 428  
 $\mu$ : -7.2  
 $\sigma$ : 13.3

Channel 1  
mn: -646  
mx: 721  
 $\mu$ : -18.4  
 $\sigma$ : 35.1

Channel 2  
mn: -1723  
mx: 1663  
 $\mu$ : -19.3  
 $\sigma$ : 32.4



Processed Fri May 1 14:36:00 2015 by ELM ver.2012-10-06 from 001\_\_elm20150501\_122847\_\_dat00.bin

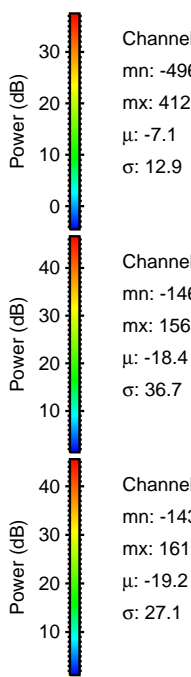
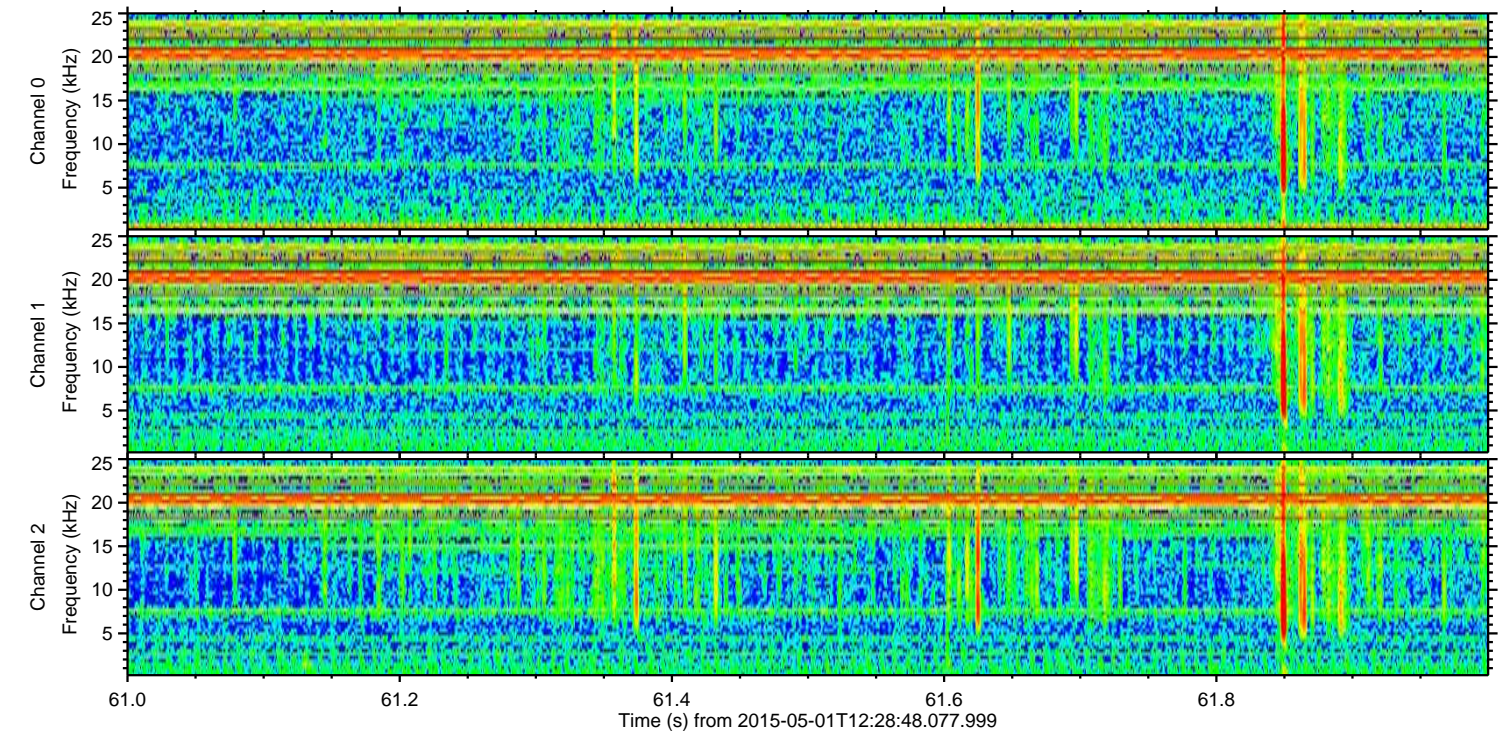
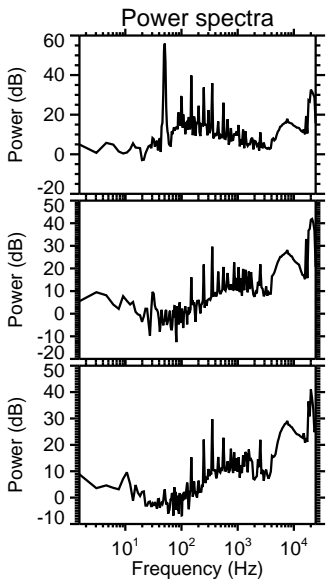
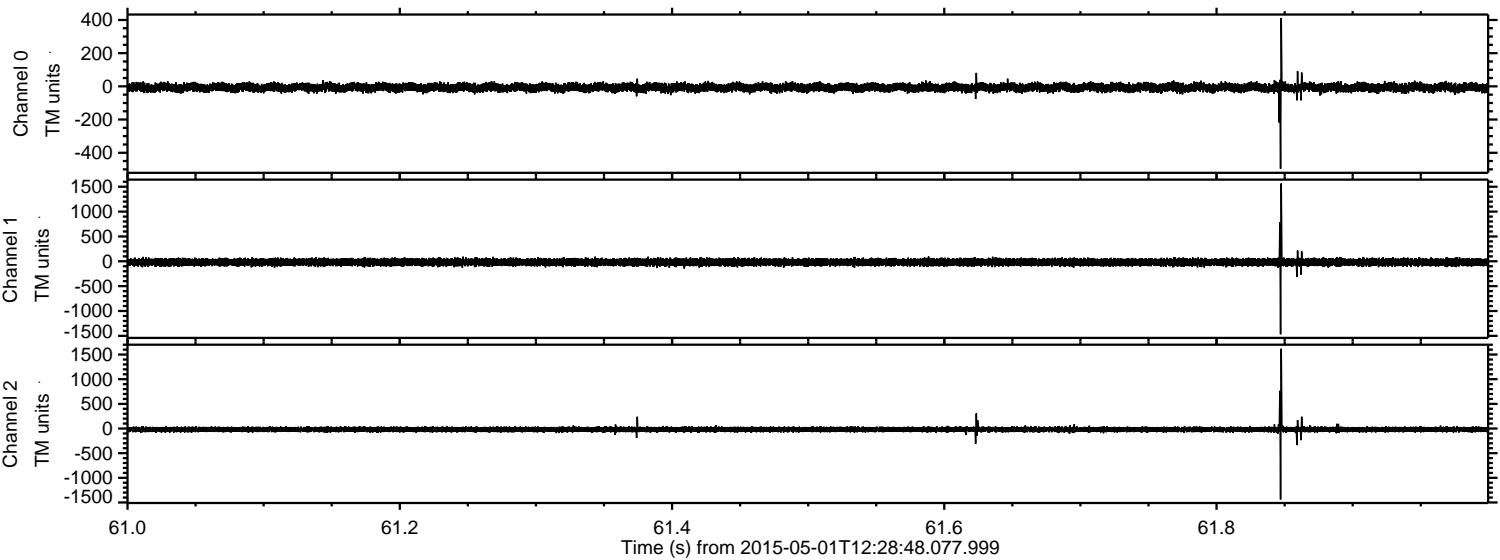

Channel 0  
mn: -496  
mx: 412  
 $\mu$ : -7.1  
 $\sigma$ : 12.9

Channel 1  
mn: -1468  
mx: 1565  
 $\mu$ : -18.4  
 $\sigma$ : 36.7

Channel 2  
mn: -1439  
mx: 1619  
 $\mu$ : -19.2  
 $\sigma$ : 27.1



Processed Fri May 1 14:36:01 2015 by ELM ver.2012-10-06 from 001\_\_elm20150501\_122847\_\_dat00.bin

