

ELMAVAN 3D WAVEFORMS (Measured data sampled at 50 kHz) 49748 packets of 144 samples from 2015-05-01T09:33:42.711.999.

Processed Fri May 1 11:40:55 2015 by ELM ver.2012-10-06 from 001__elm20150501_093341__dat00.bin

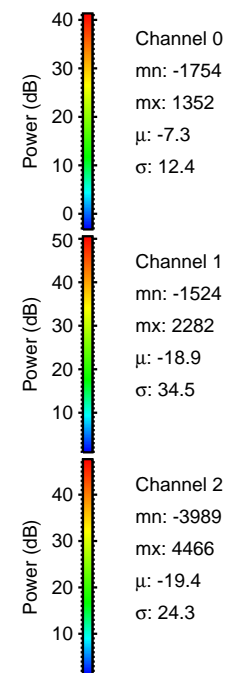

Processed Fri May 1 11:41:06 2015 by ELM ver.2012-10-06 from 001__elm20150501_093341__dat00.bin

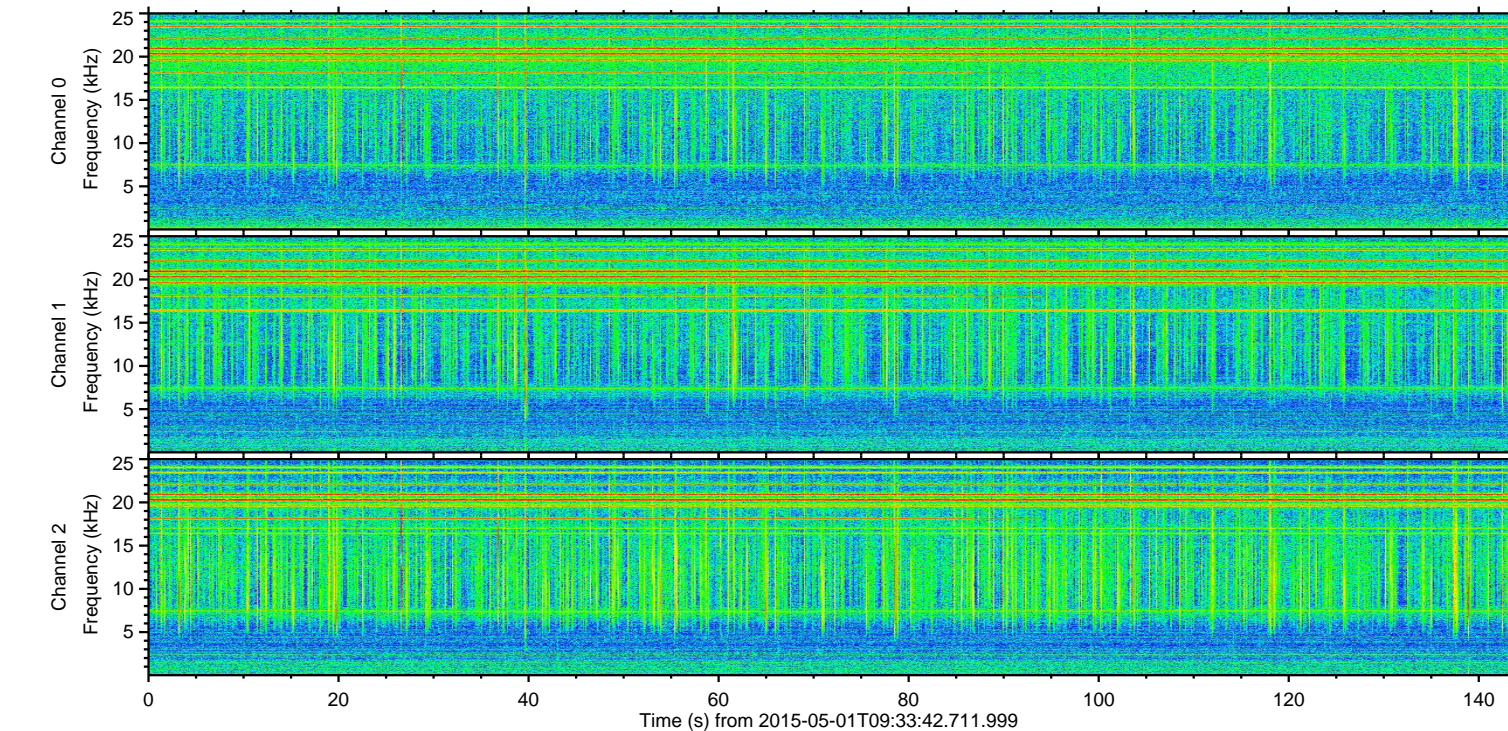
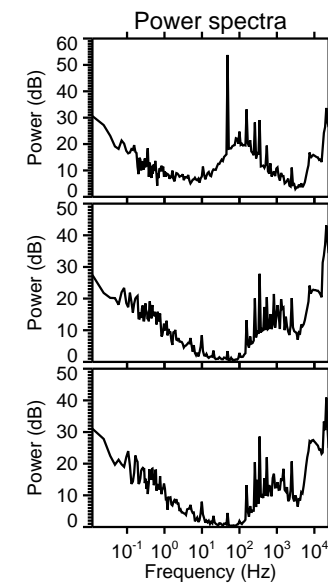
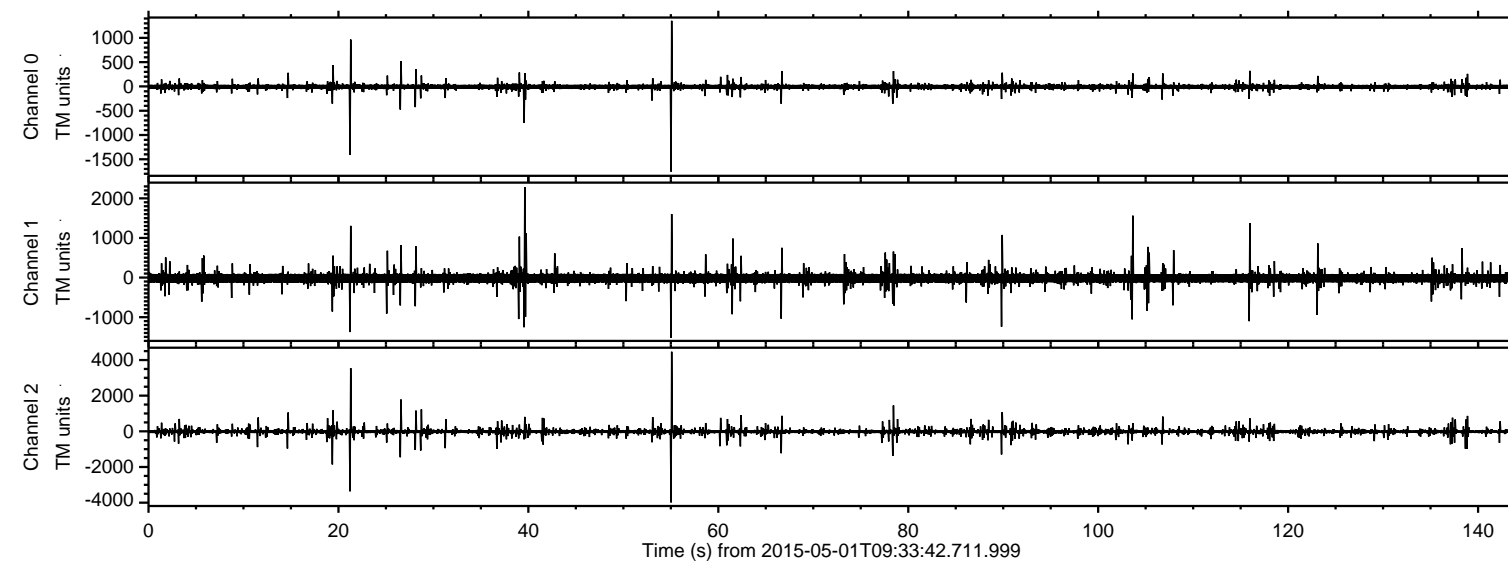
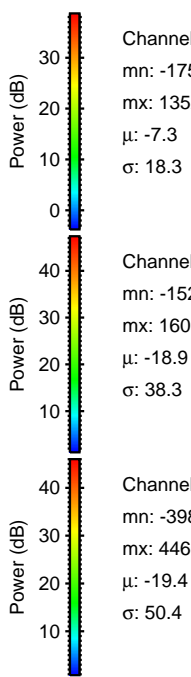
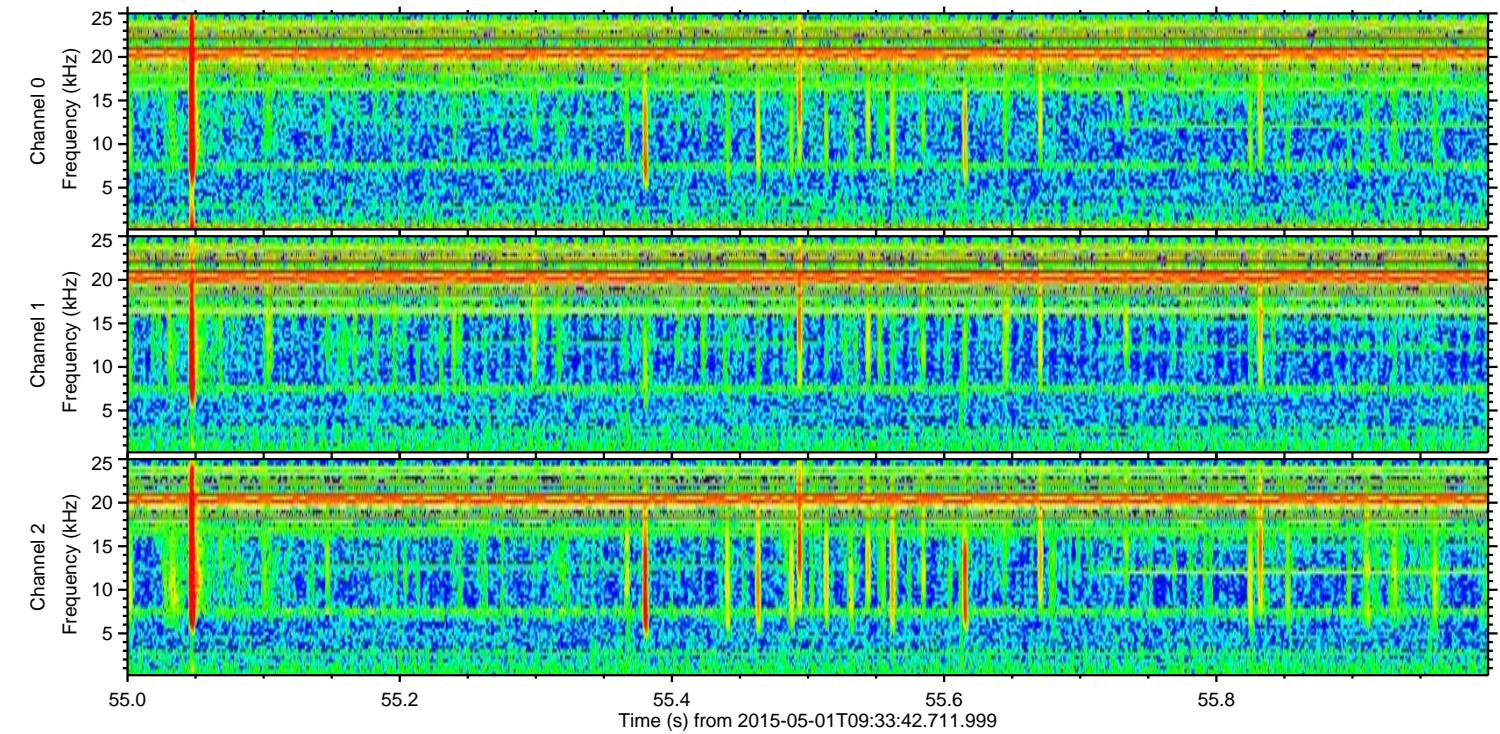
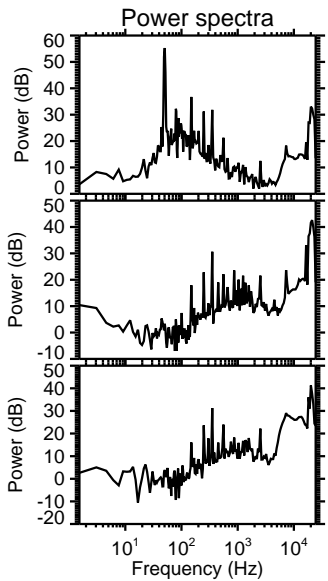
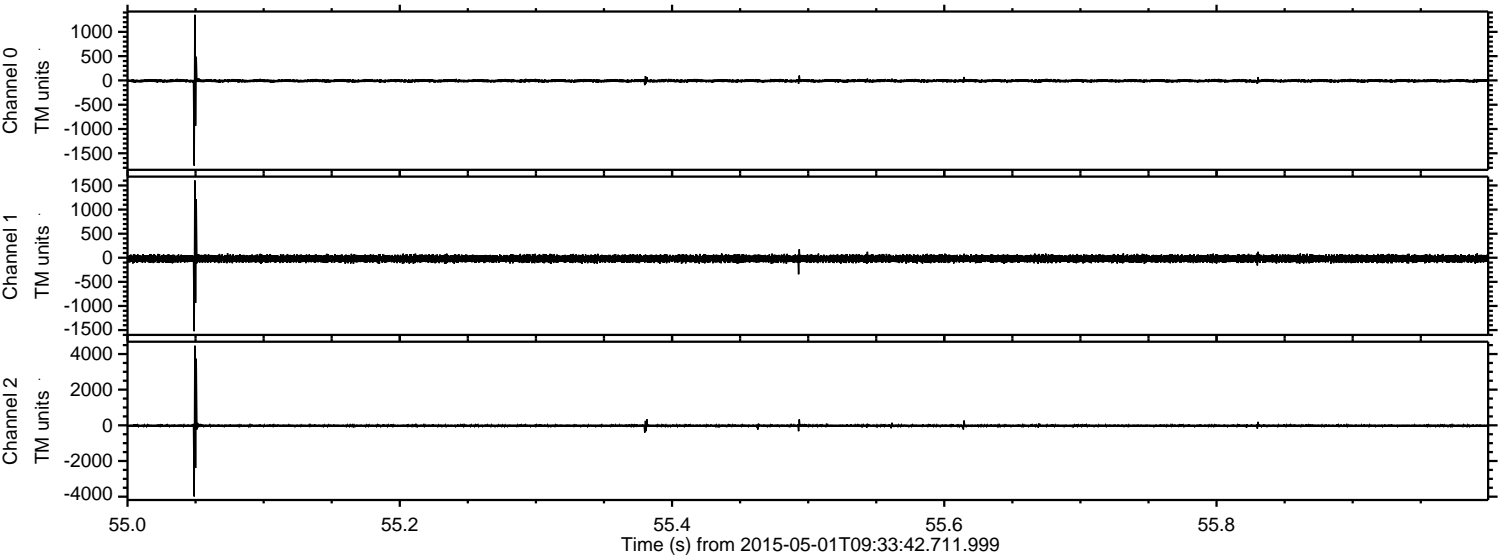

Channel 0
mn: -1754
mx: 1352
 μ : -7.3
 σ : 18.3

Channel 1
mn: -1524
mx: 1603
 μ : -18.9
 σ : 38.3

Channel 2
mn: -3989
mx: 4466
 μ : -19.4
 σ : 50.4

Processed Fri May 1 11:41:07 2015 by ELM ver.2012-10-06 from 001__elm20150501_093341__dat00.bin

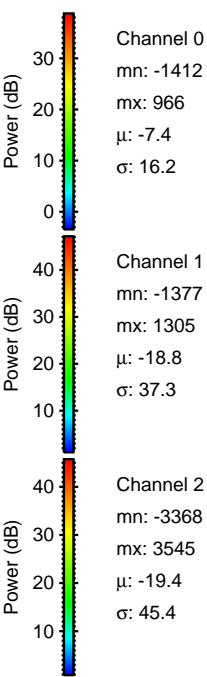
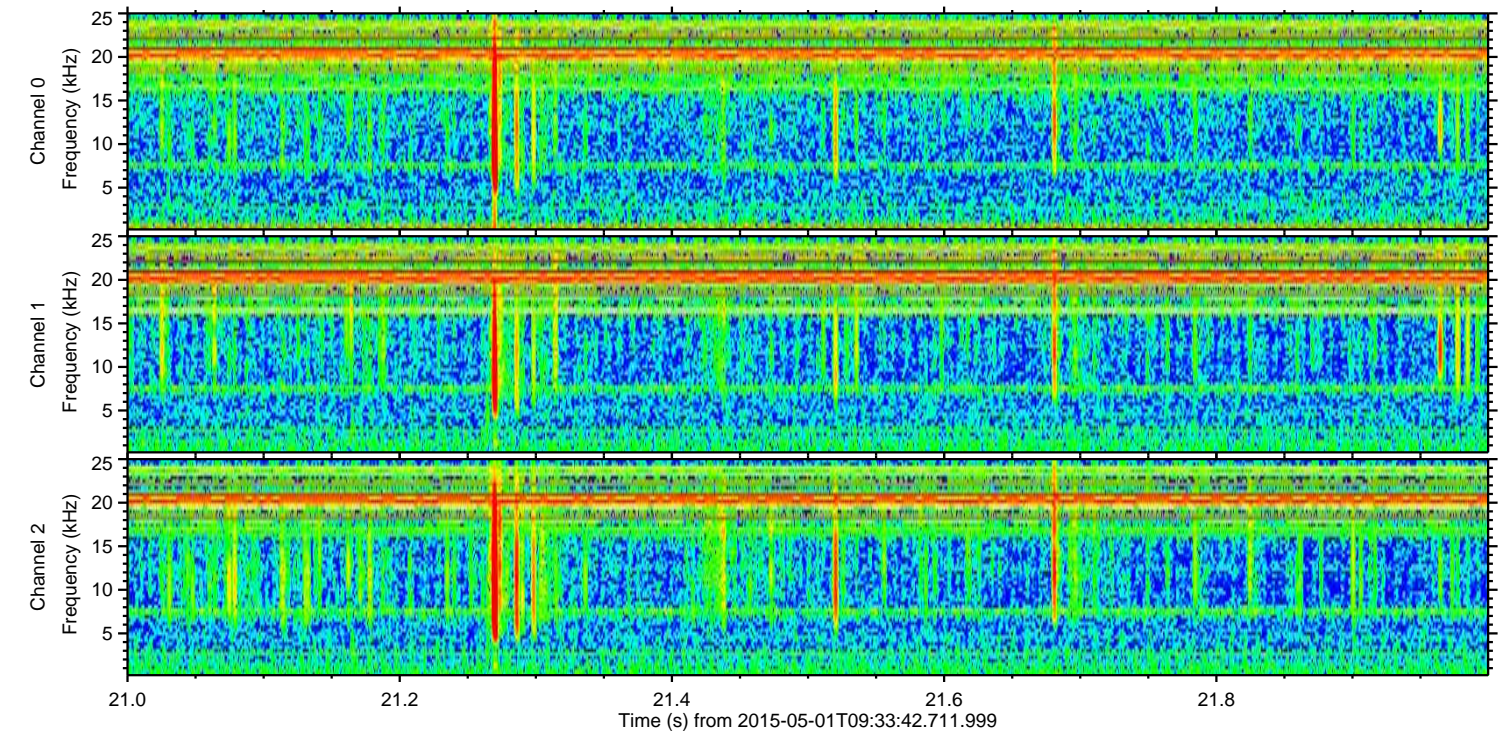
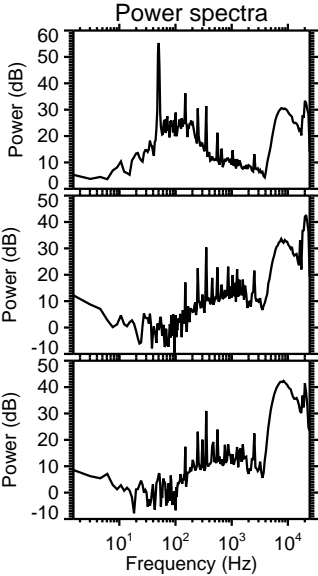
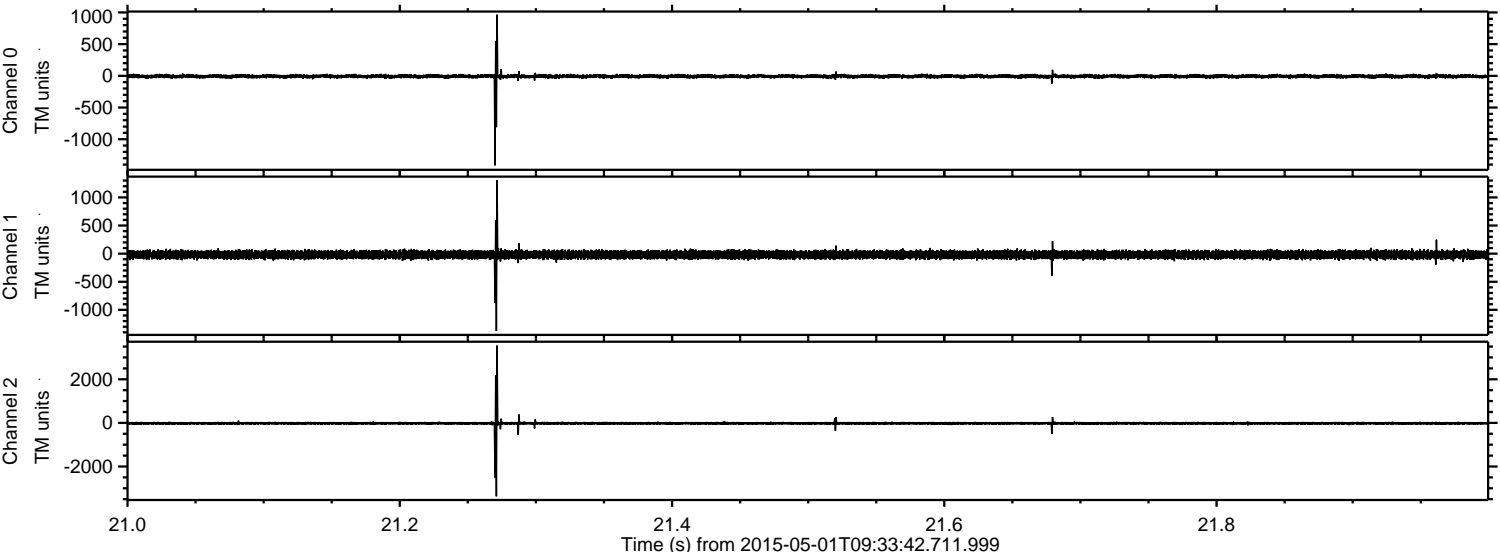

Processed Fri May 1 11:41:08 2015 by ELM ver.2012-10-06 from 001__elm20150501_093341__dat00.bin

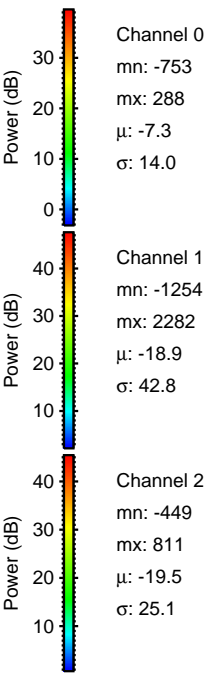
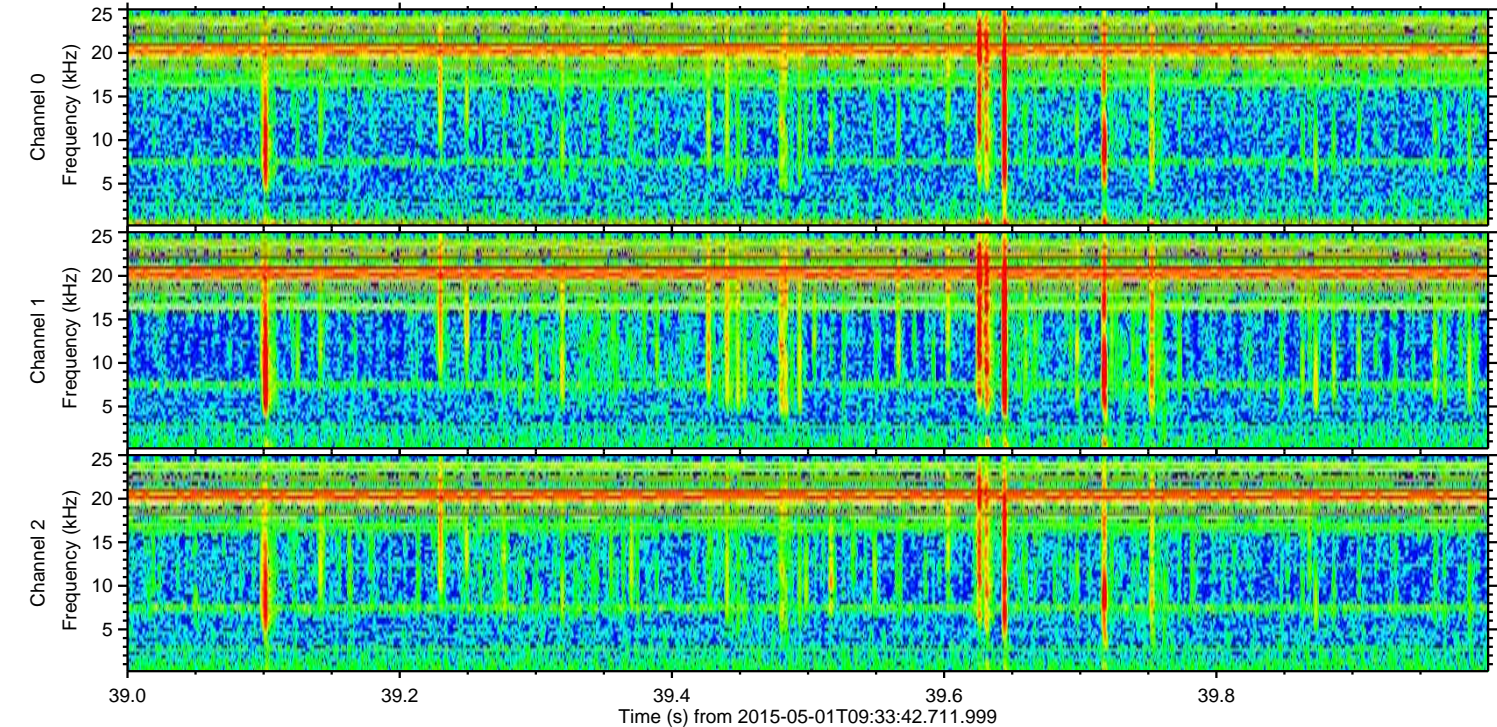
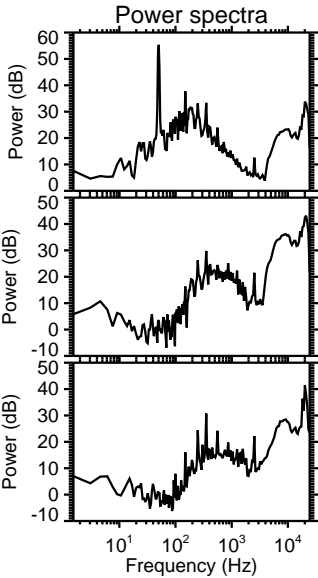
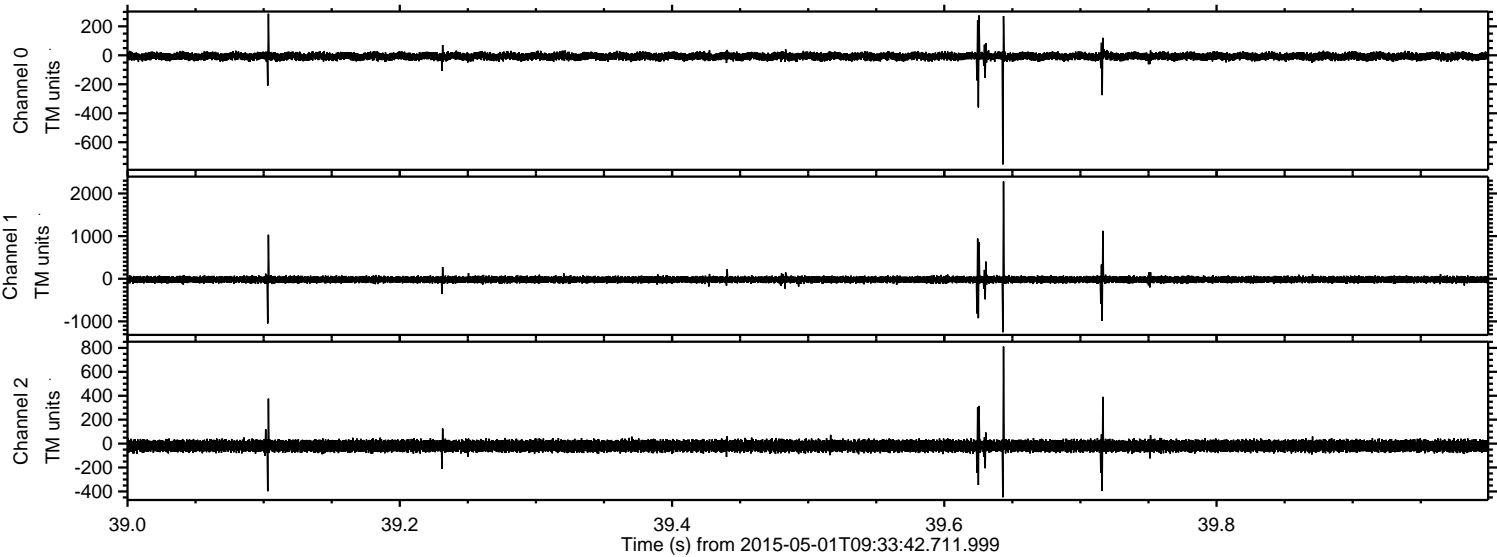

Processed Fri May 1 11:41:09 2015 by ELM ver.2012-10-06 from 001__elm20150501_093341__dat00.bin

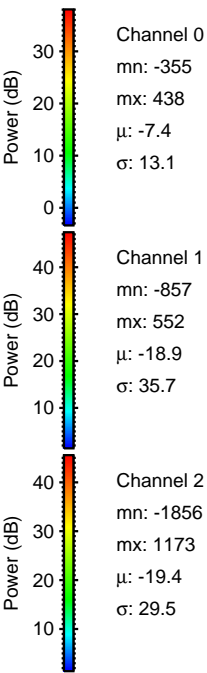
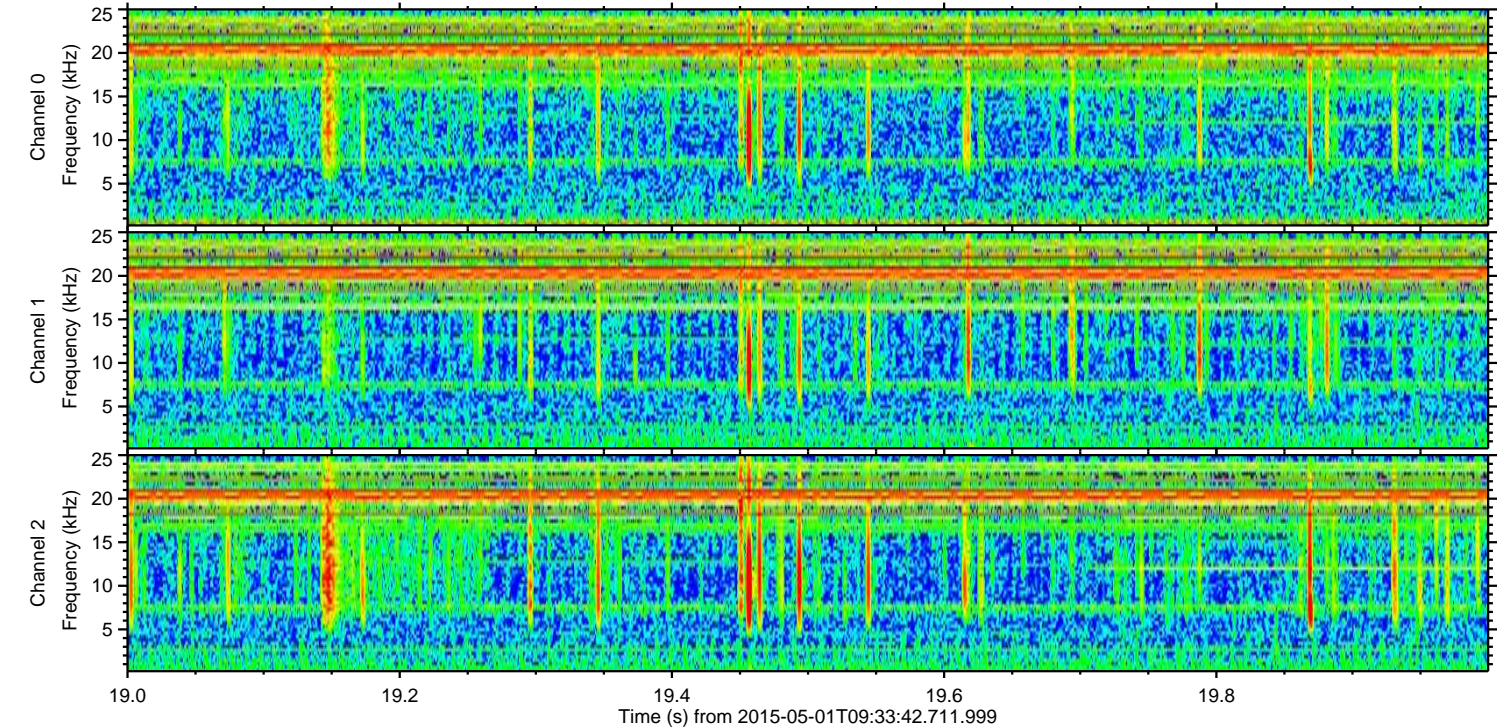
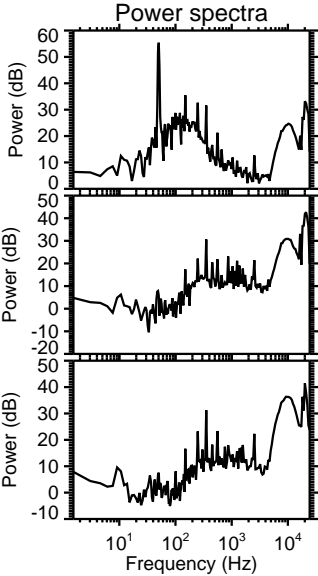
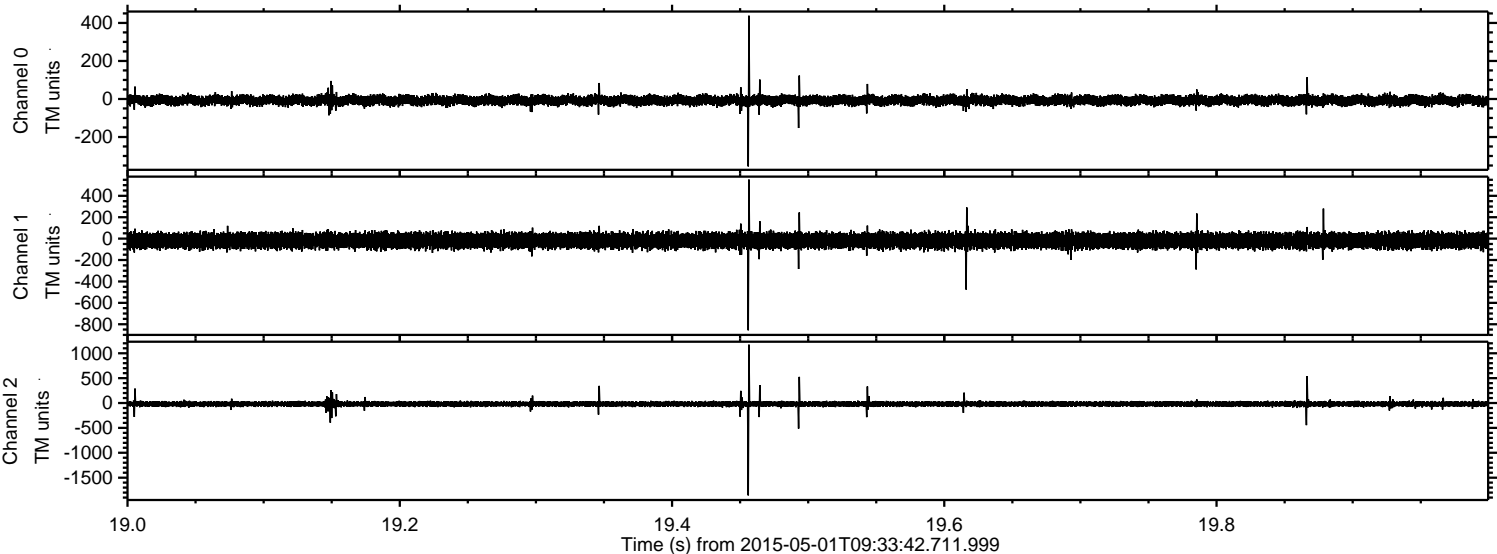

Processed Fri May 1 11:41:10 2015 by ELM ver.2012-10-06 from 001__elm20150501_093341__dat00.bin

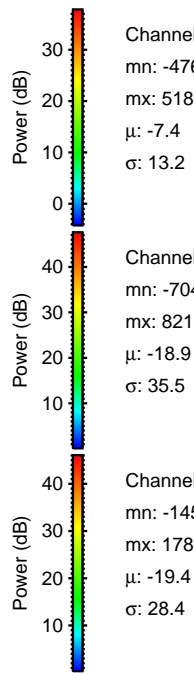
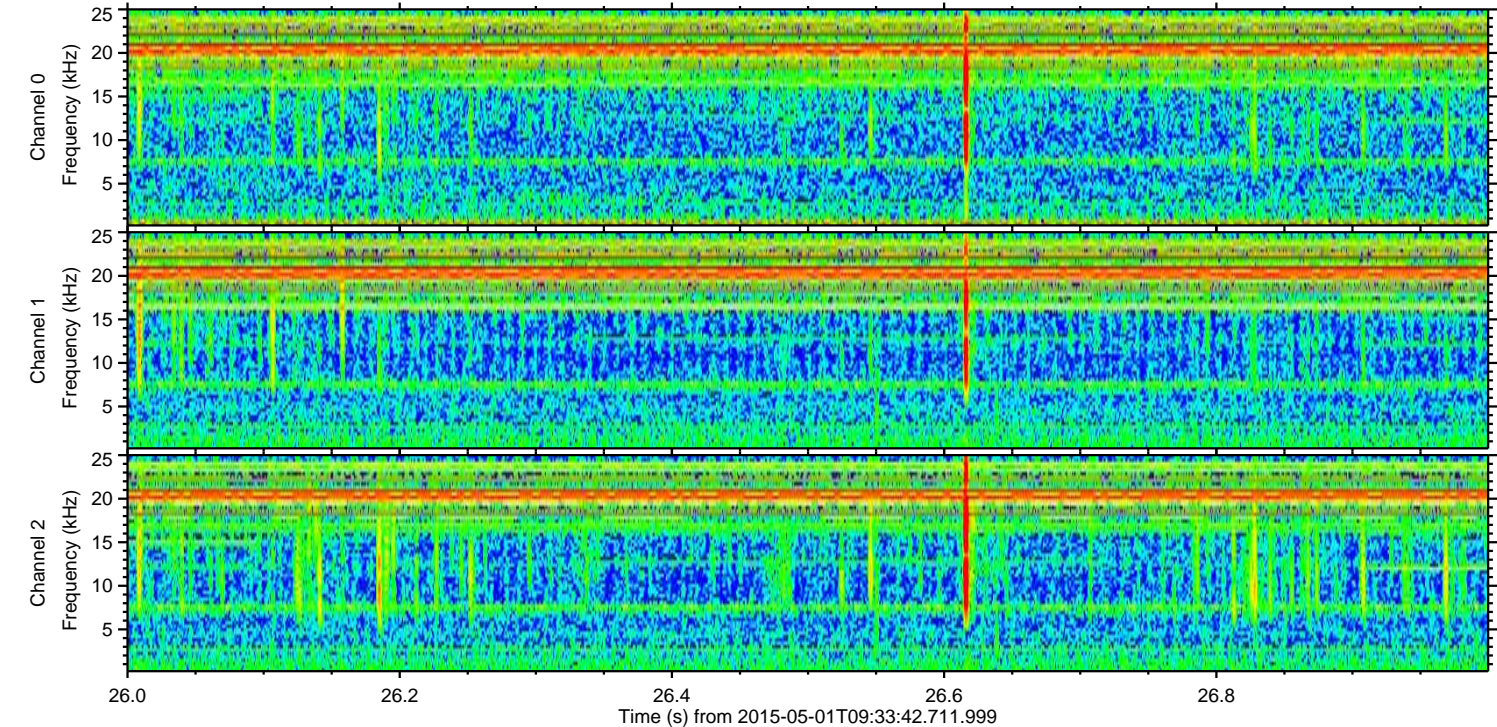
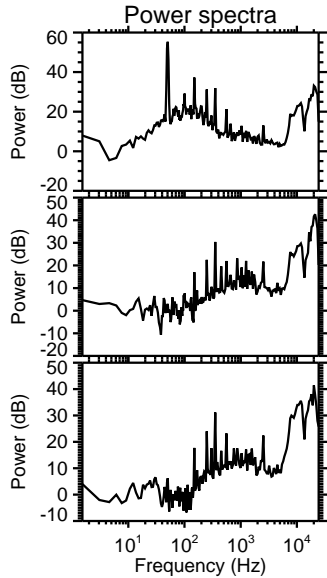
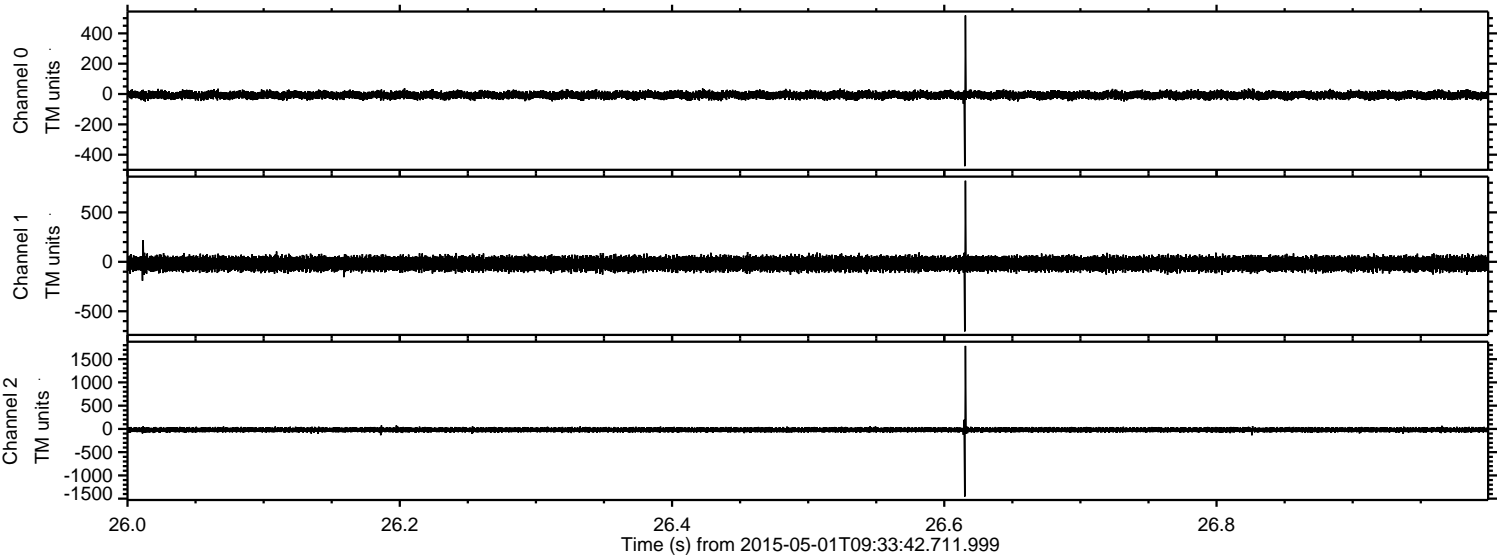

ELMAVAN 3D WAVEFORMS (Measured data sampled at 50 kHz) 49748 packets of 144 samples from 2015-05-01T09:33:42.711.999. Part 104/144

Processed Fri May 1 11:41:11 2015 by ELM ver.2012-10-06 from 001__elm20150501_093341__dat00.bin

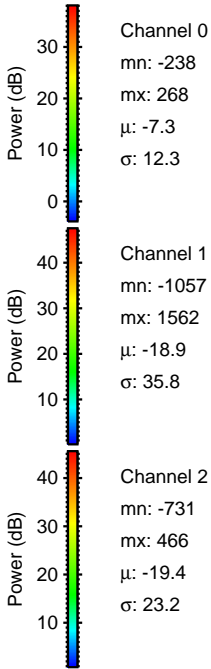
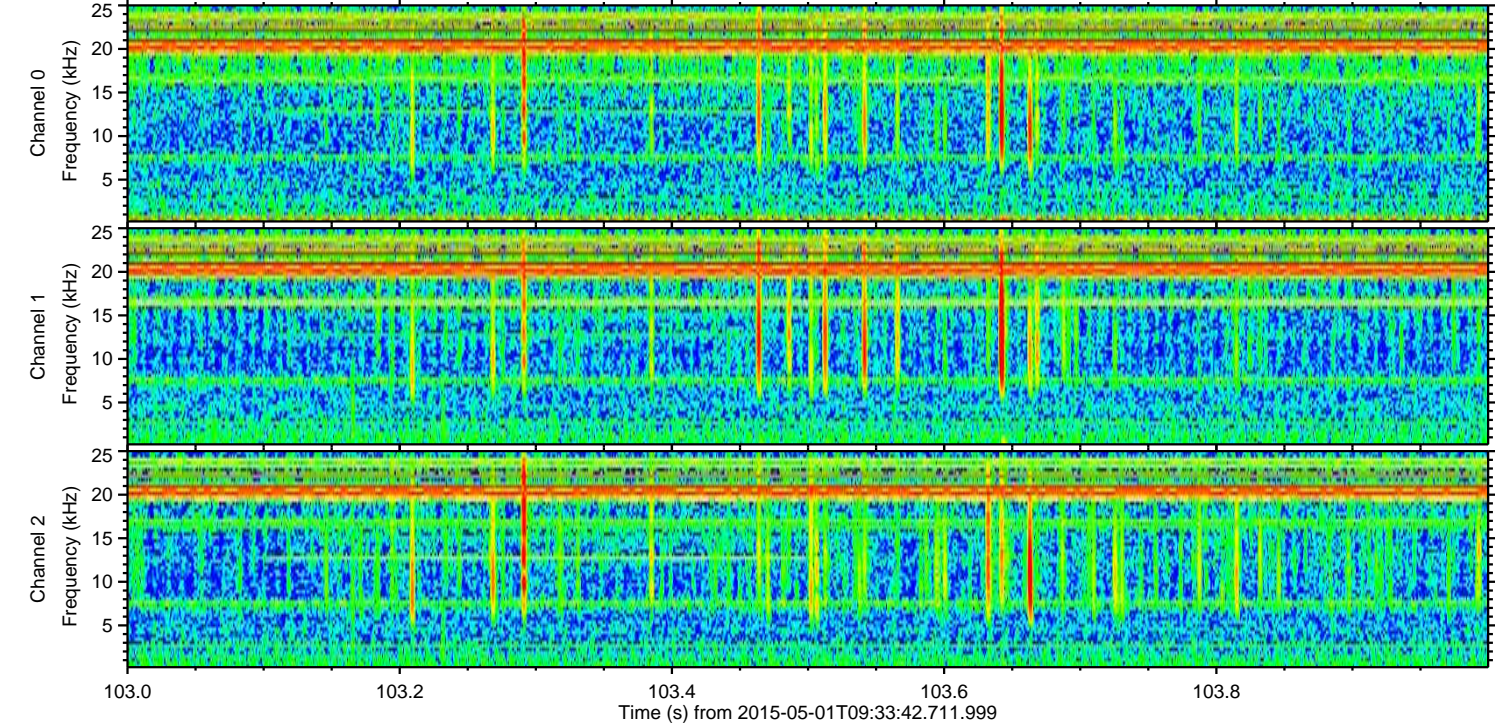
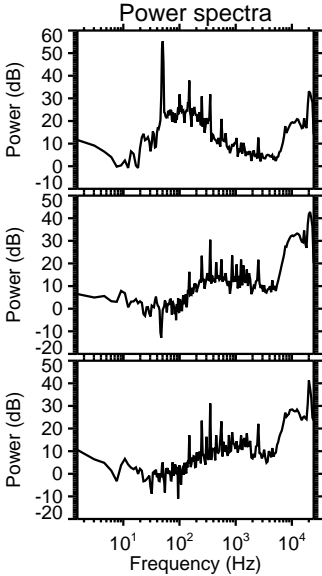
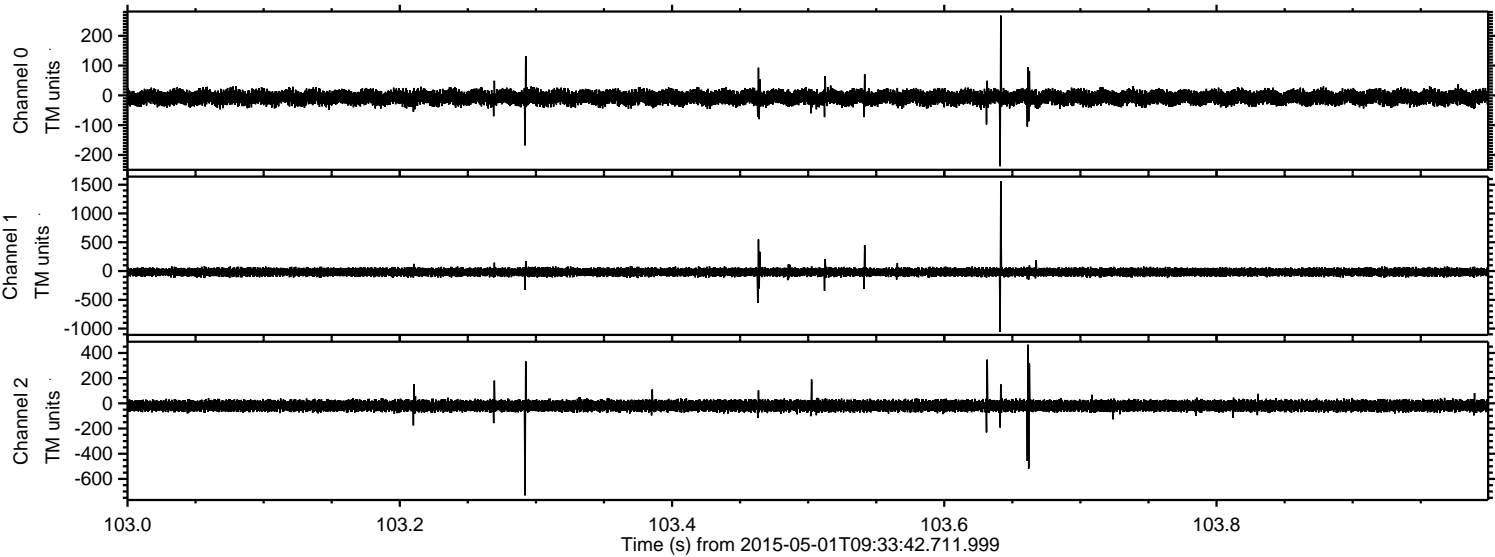

Processed Fri May 1 11:41:12 2015 by ELM ver.2012-10-06 from 001__elm20150501_093341__dat00.bin

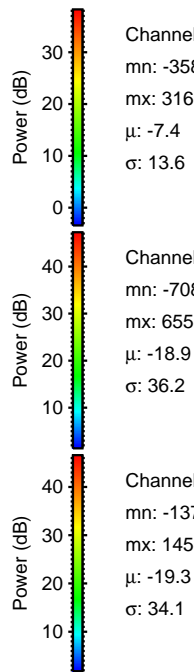
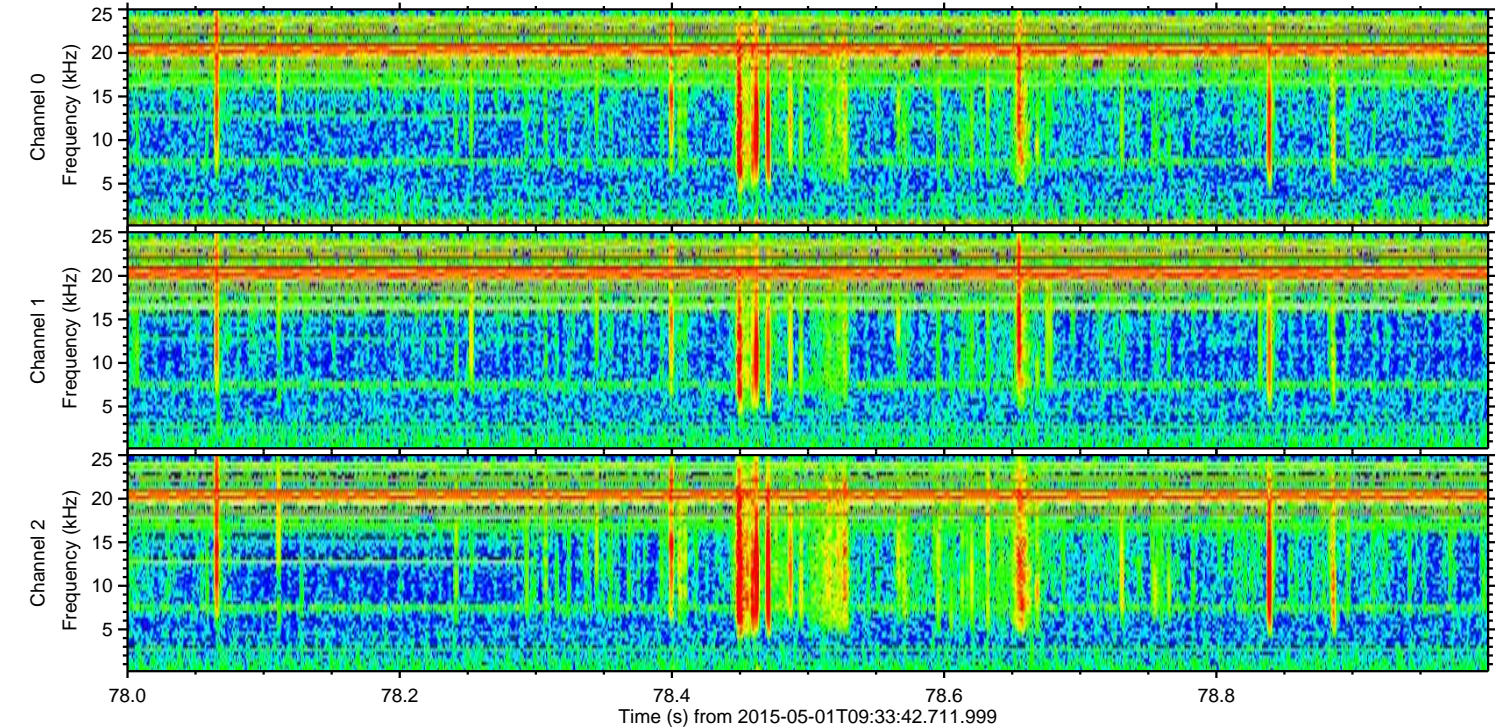
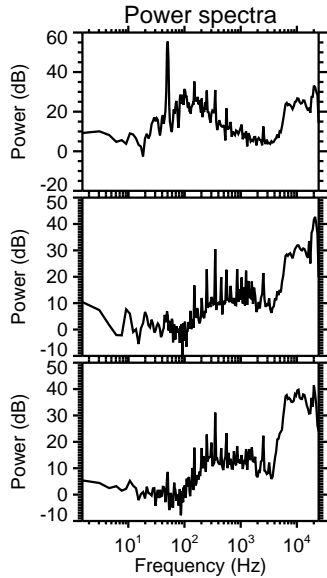
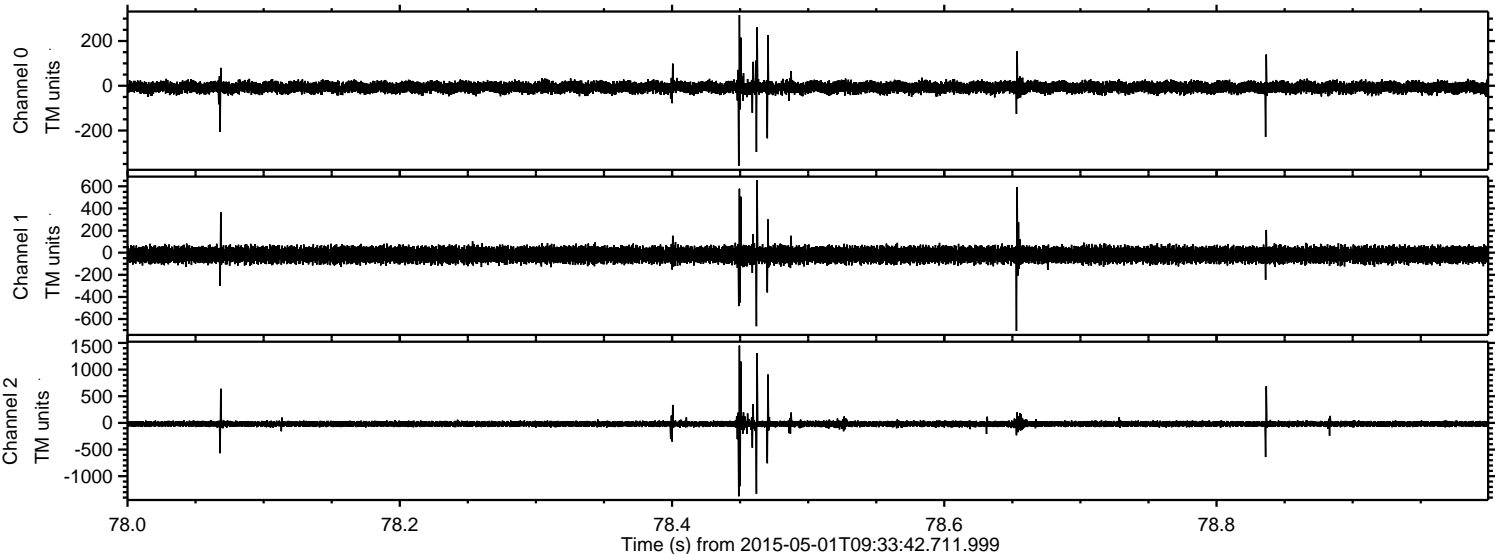

ELMAVAN 3D WAVEFORMS (Measured data sampled at 50 kHz) 49748 packets of 144 samples from 2015-05-01T09:33:42.711.999. Part 117/144

Processed Fri May 1 11:41:13 2015 by ELM ver.2012-10-06 from 001__elm20150501_093341__dat00.bin

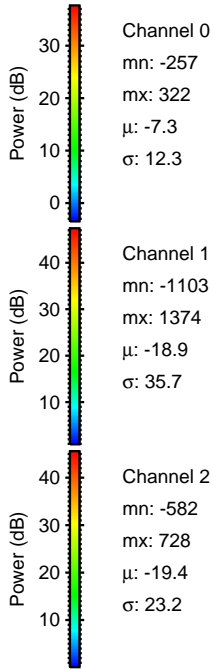
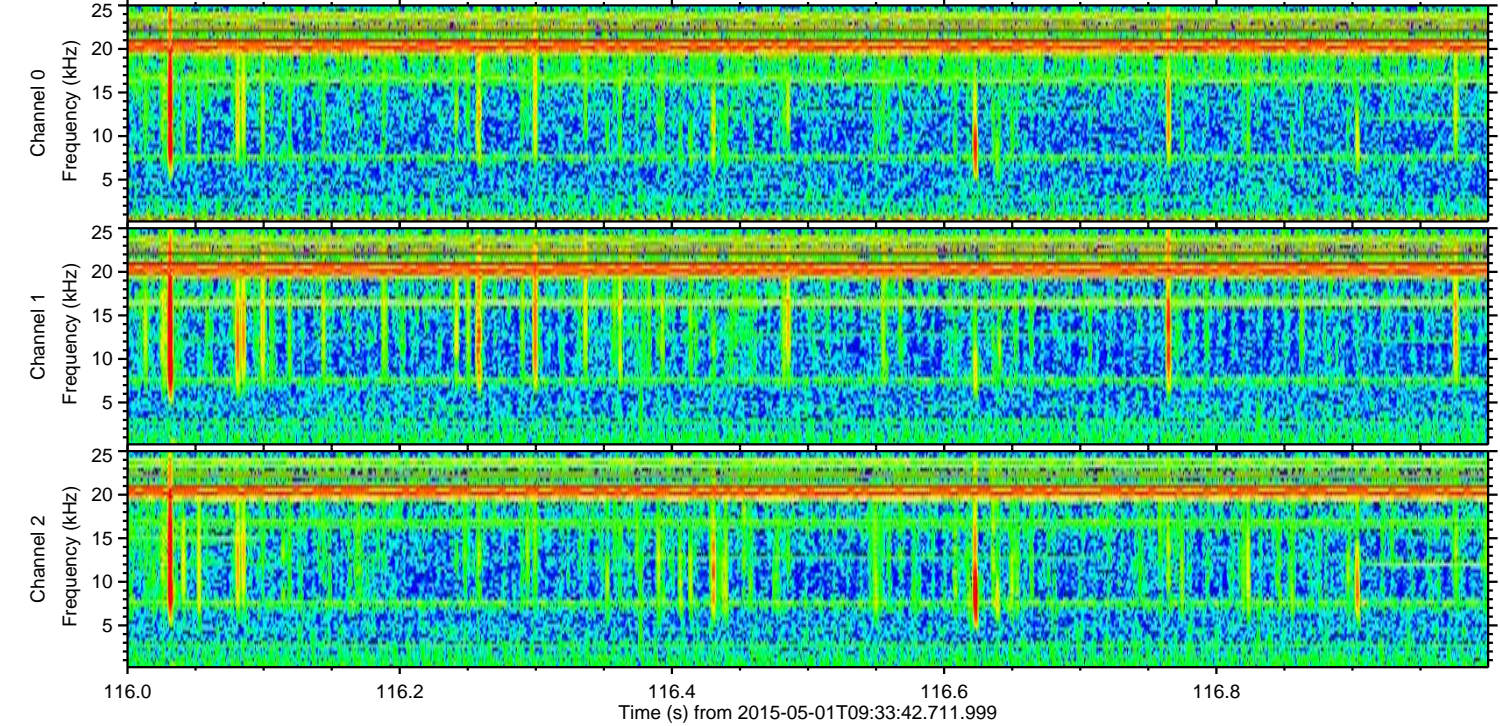
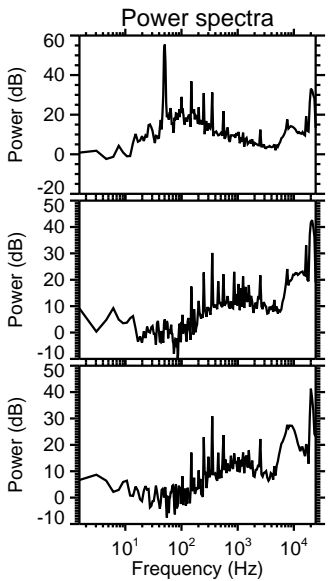
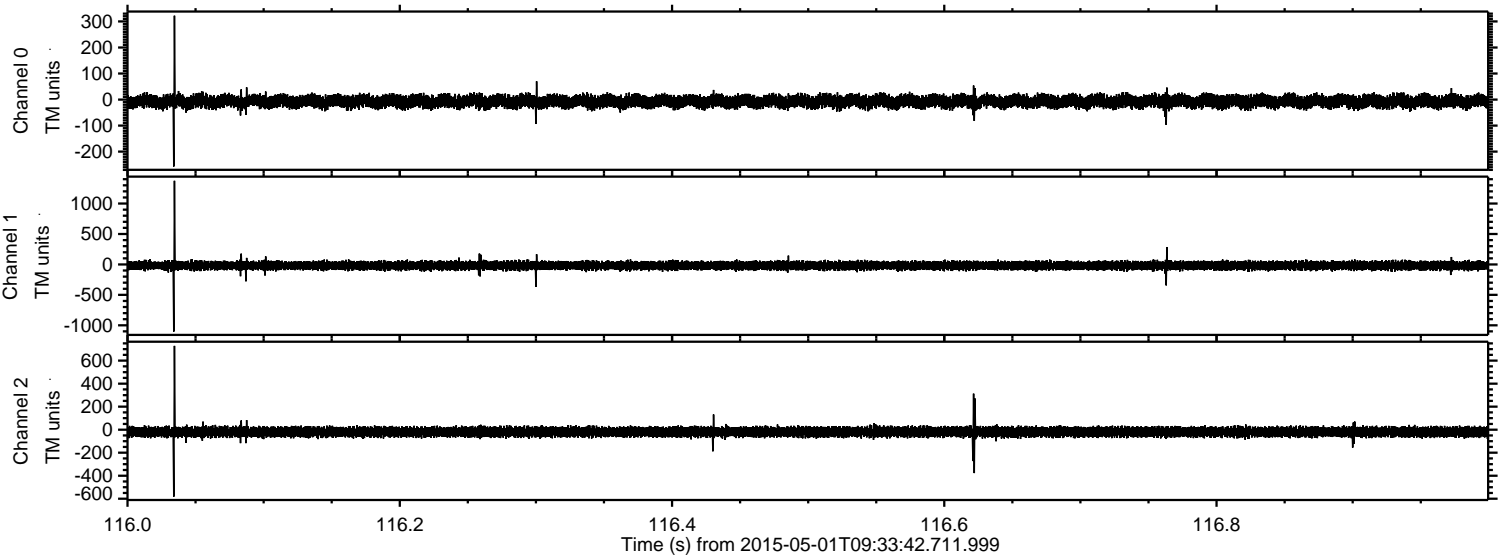

Processed Fri May 1 11:41:14 2015 by ELM ver.2012-10-06 from 001__elm20150501_093341__dat00.bin

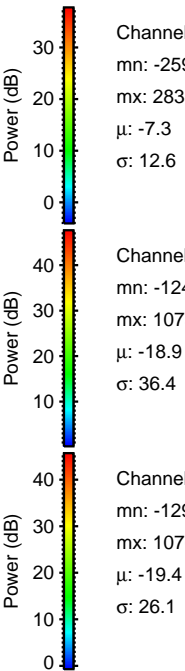
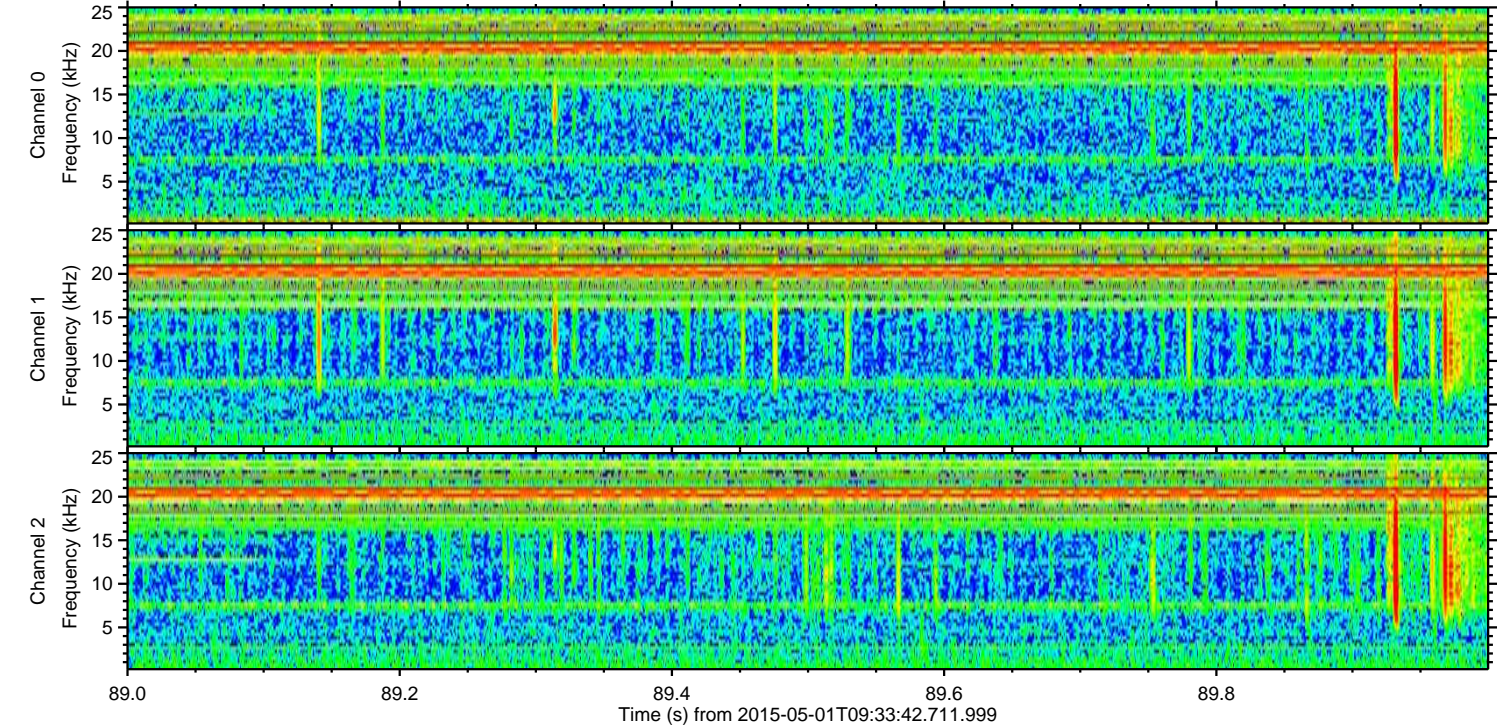
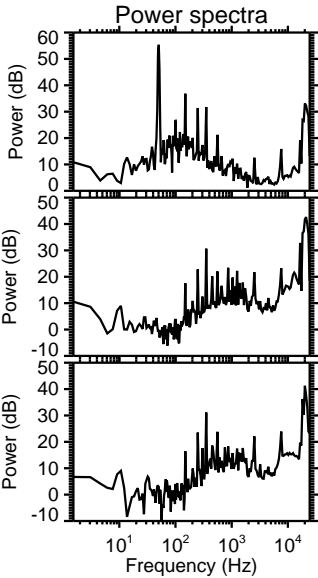
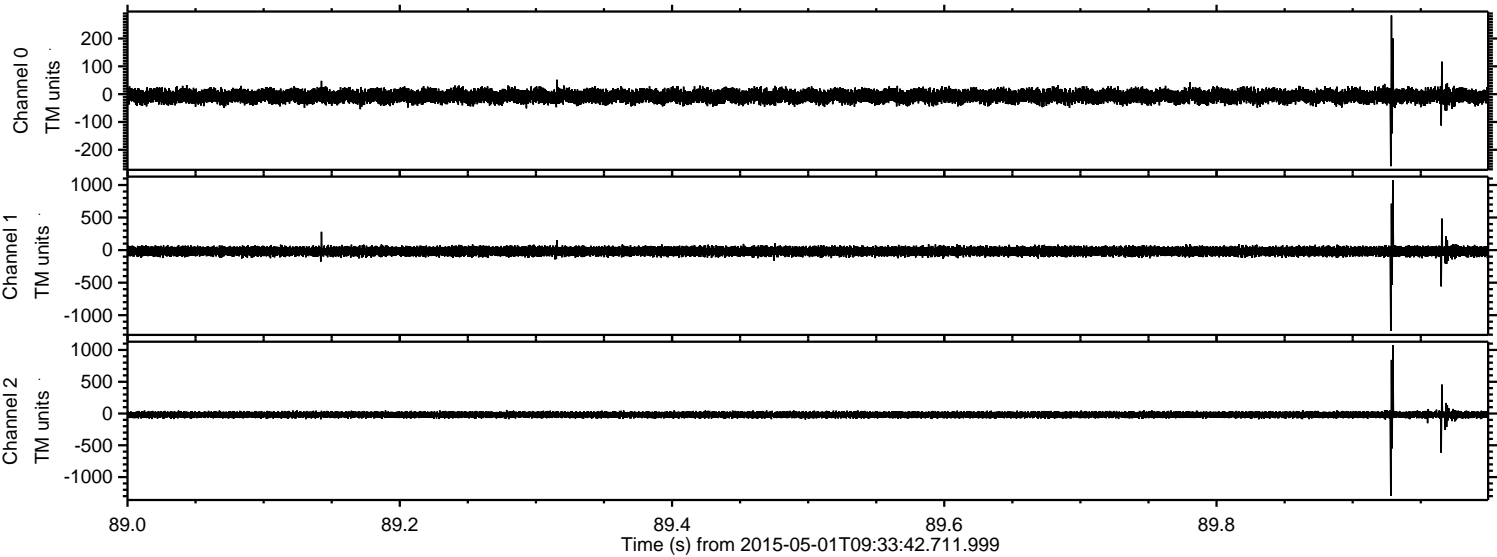

Channel 0
mn: -259
mx: 283
 μ : -7.3
 σ : 12.6

Channel 1
mn: -1241
mx: 1075
 μ : -18.9
 σ : 36.4

Channel 2
mn: -1296
mx: 1076
 μ : -19.4
 σ : 26.1

