

# ELMAVAN 3D WAVEFORMS (Measured data sampled at 50 kHz) 49801 packets of 144 samples from 2015-05-01T08:33:40.878.000.

Processed Fri May 1 10:40:54 2015 by ELM ver.2012-10-06 from 001\_\_elm20150501\_083339\_\_dat00.bin

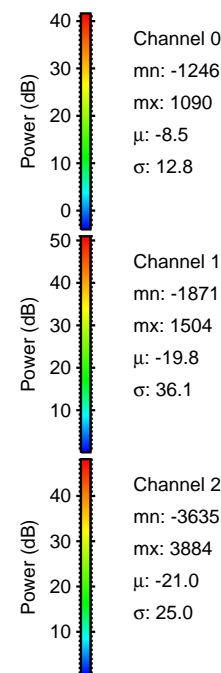

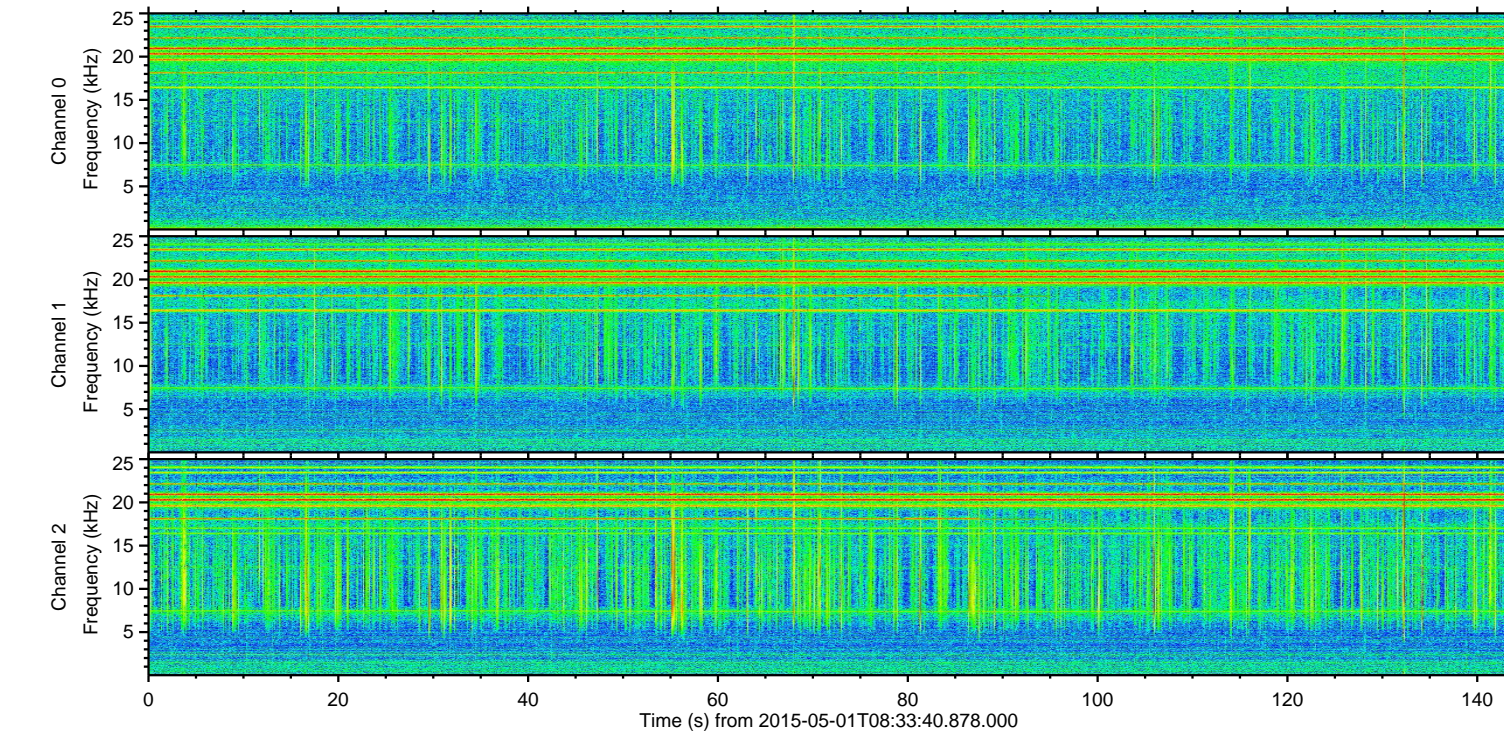
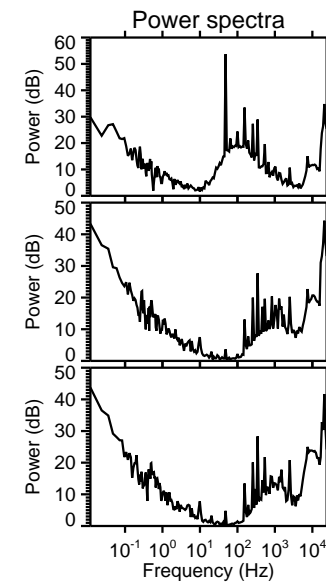
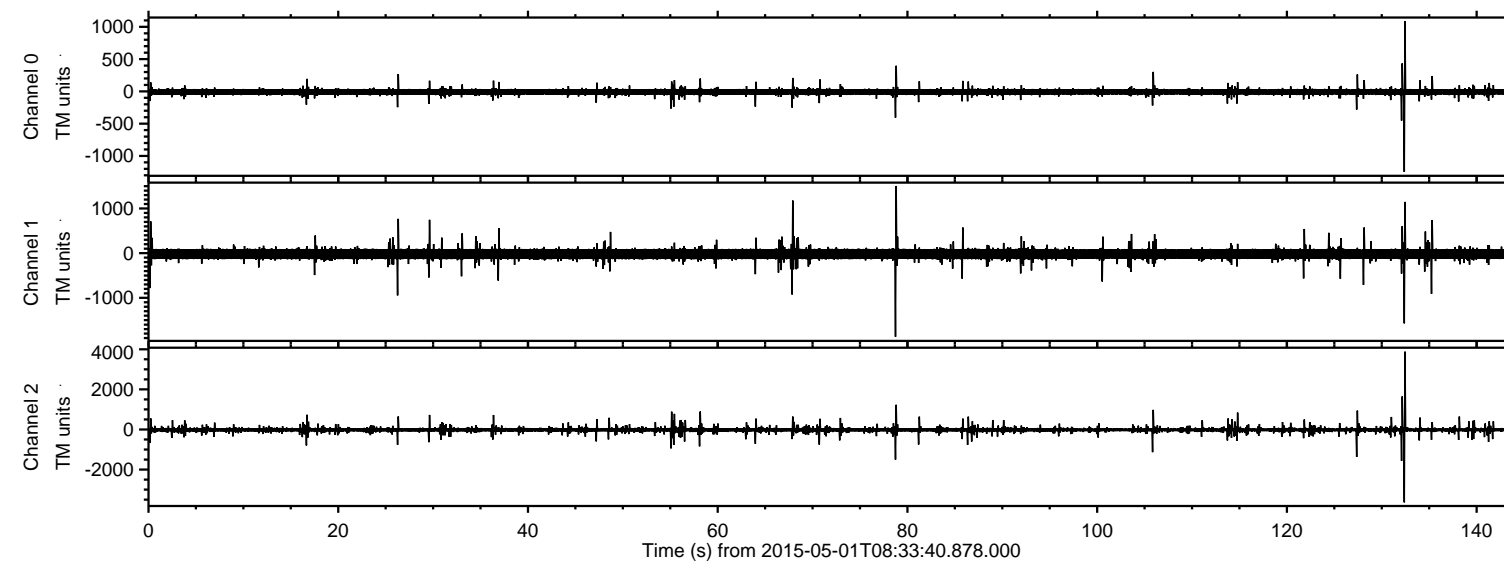

ELMAVAN 3D WAVEFORMS (Measured data sampled at 50 kHz) 49801 packets of 144 samples from 2015-05-01T08:33:40.878.000. Part 133/144

Processed Fri May 1 10:41:05 2015 by ELM ver.2012-10-06 from 001\_\_elm20150501\_083339\_\_dat00.bin

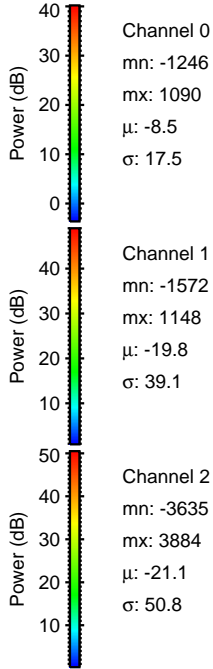
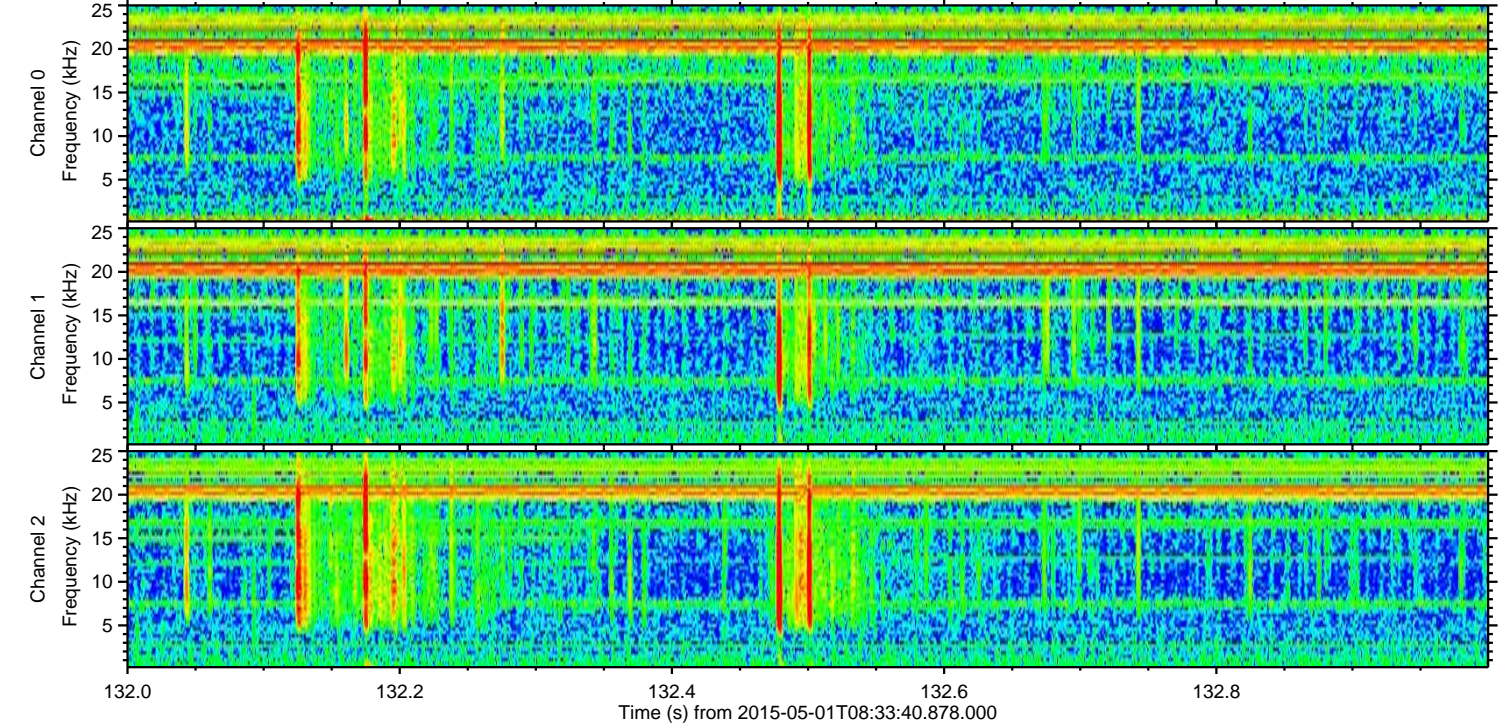
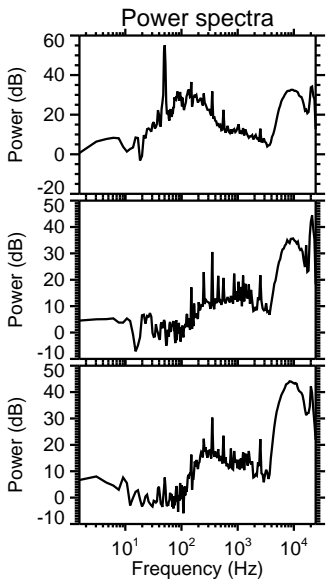
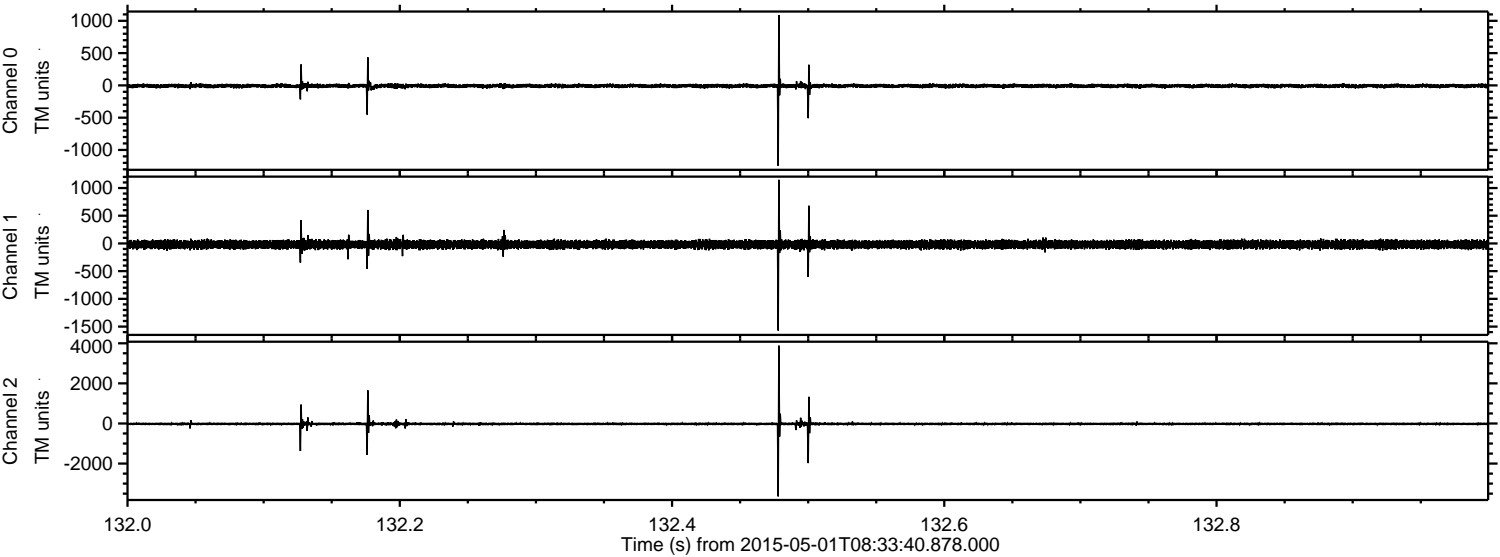



ELMAVAN 3D WAVEFORMS (Measured data sampled at 50 kHz) 49801 packets of 144 samples from 2015-05-01T08:33:40.878.000. Part 79/144

Processed Fri May 1 10:41:06 2015 by ELM ver.2012-10-06 from 001\_\_elm20150501\_083339\_\_dat00.bin

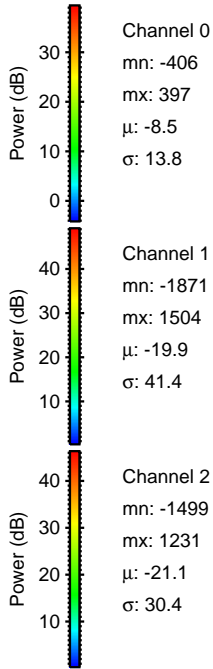
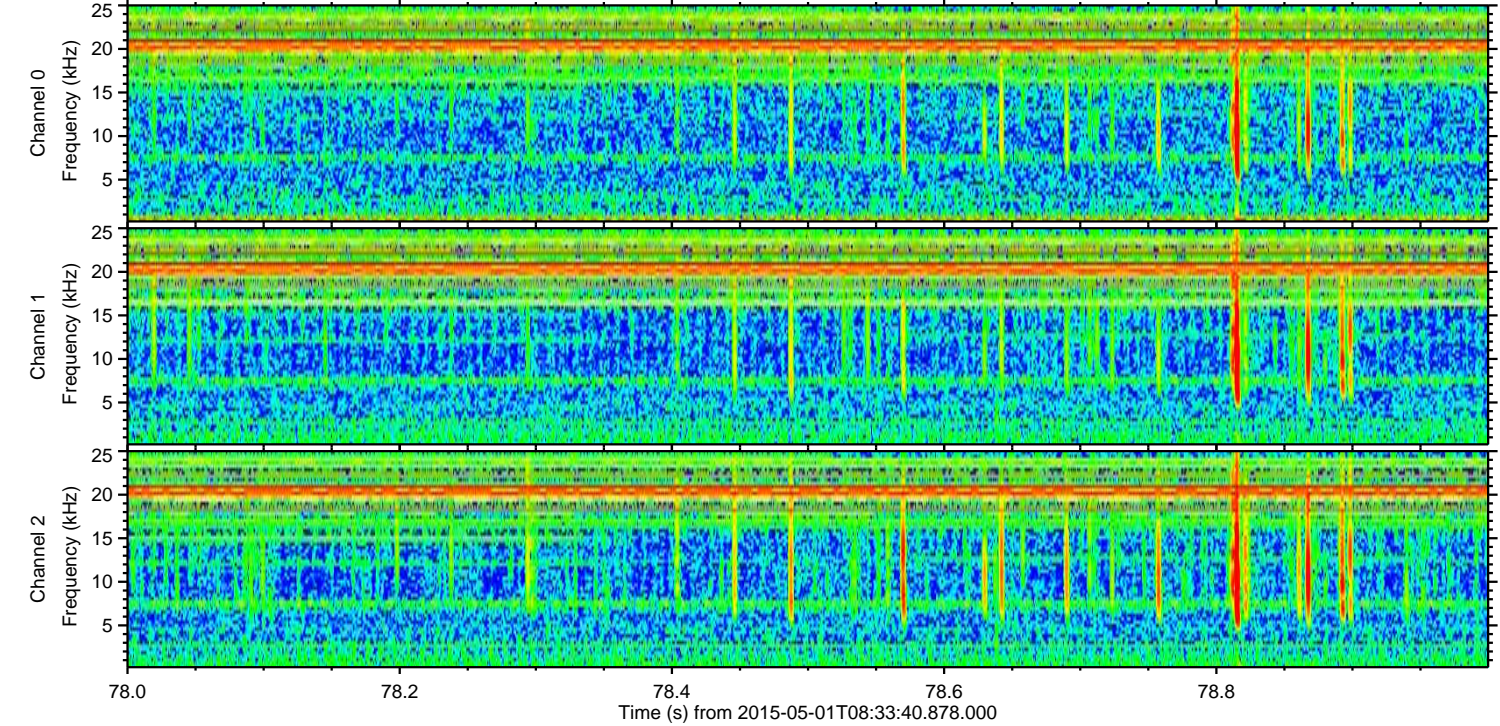
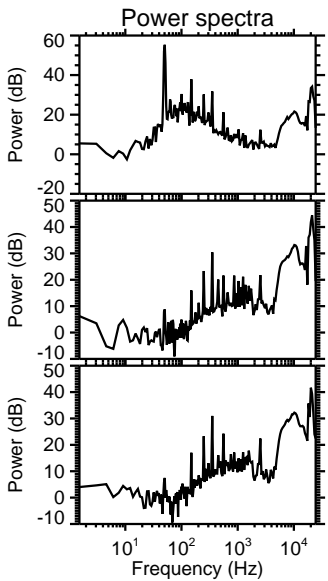
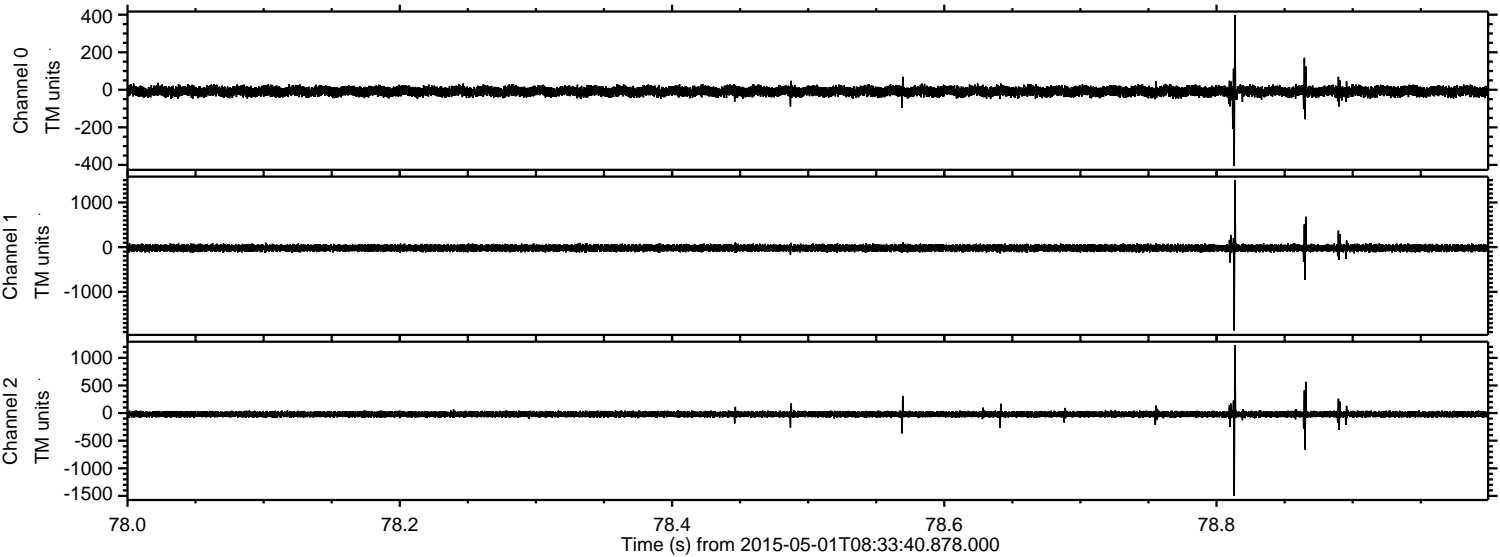

Channel 0  
mn: -406  
mx: 397  
 $\mu$ : -8.5  
 $\sigma$ : 13.8

Channel 1  
mn: -1871  
mx: 1504  
 $\mu$ : -19.9  
 $\sigma$ : 41.4

Channel 2  
mn: -1499  
mx: 1231  
 $\mu$ : -21.1  
 $\sigma$ : 30.4



ELMAVAN 3D WAVEFORMS (Measured data sampled at 50 kHz) 49801 packets of 144 samples from 2015-05-01T08:33:40.878.000. Part 128/144

Processed Fri May 1 10:41:07 2015 by ELM ver.2012-10-06 from 001\_\_elm20150501\_083339\_\_dat00.bin

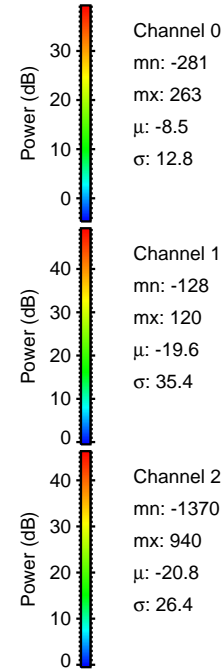
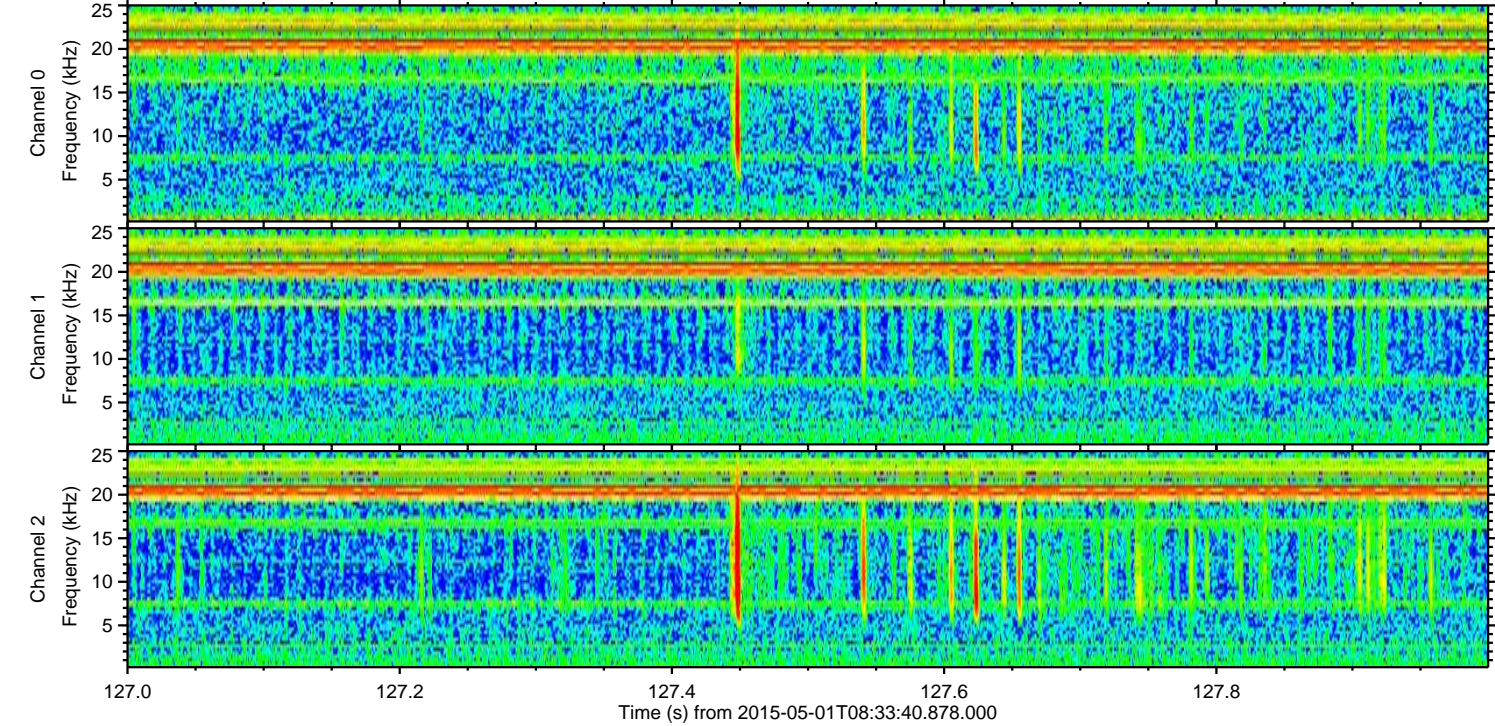
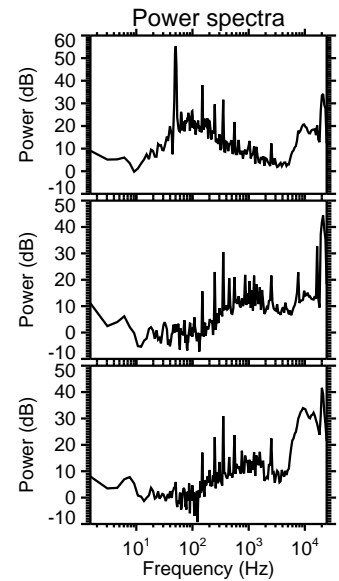
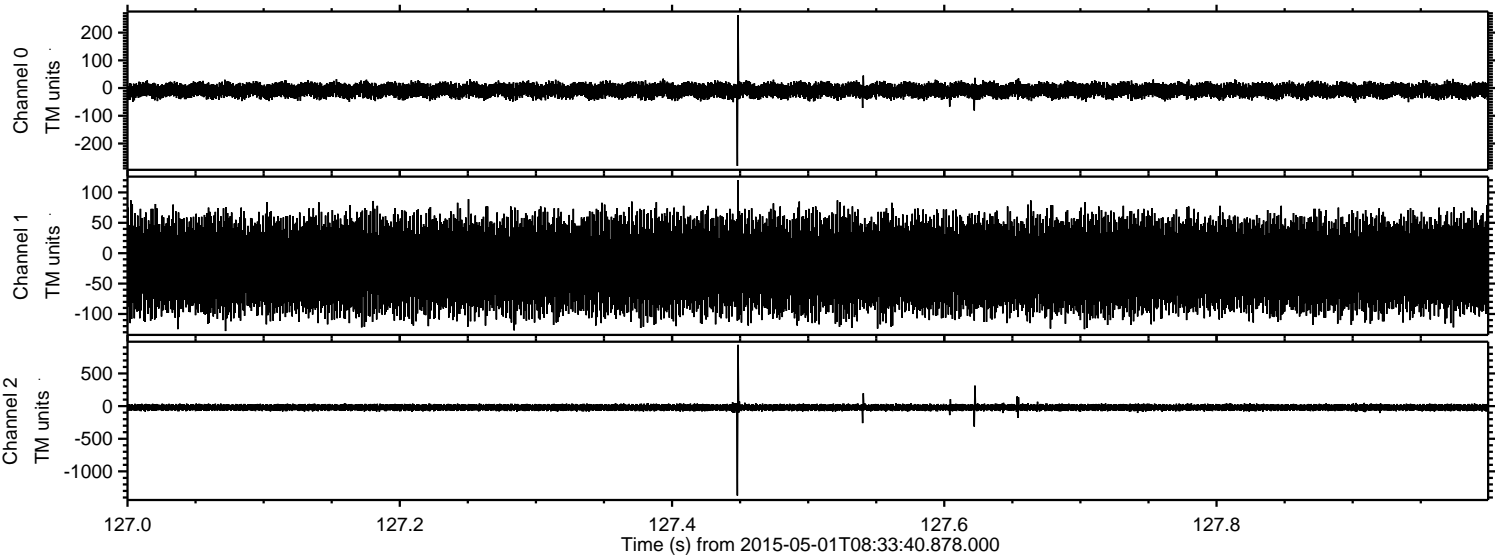



Processed Fri May 1 10:41:08 2015 by ELM ver.2012-10-06 from 001\_\_elm20150501\_083339\_\_dat00.bin

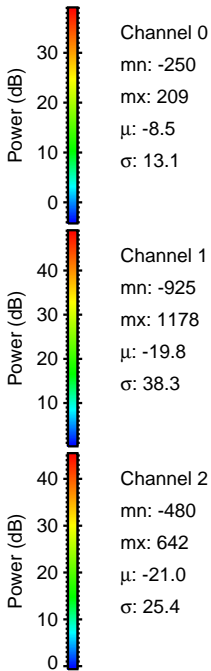
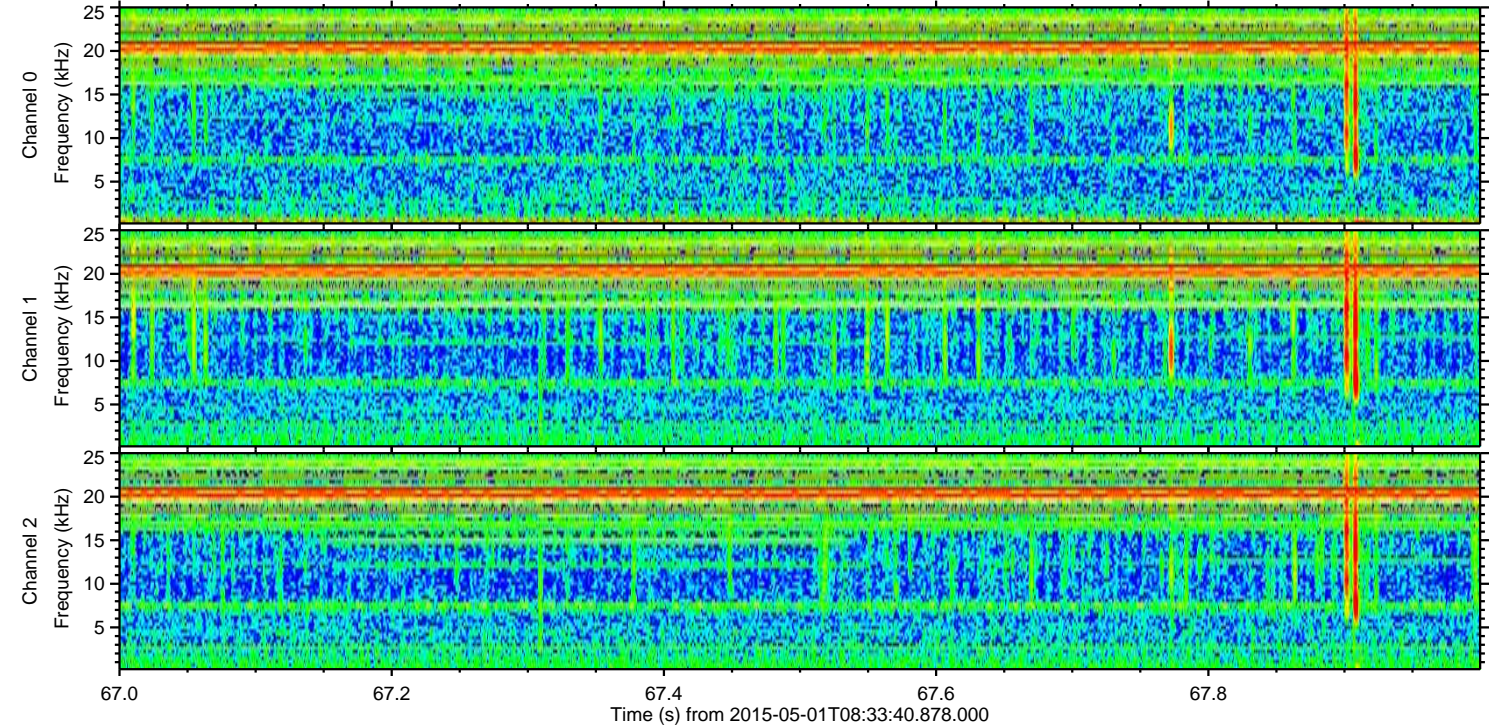
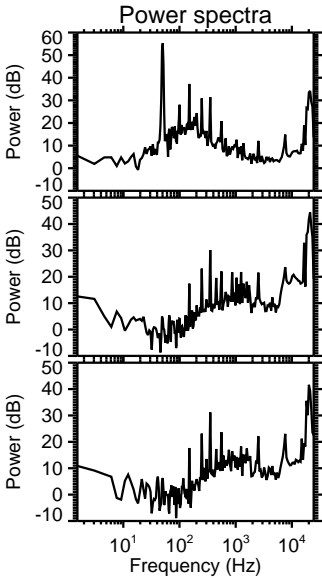
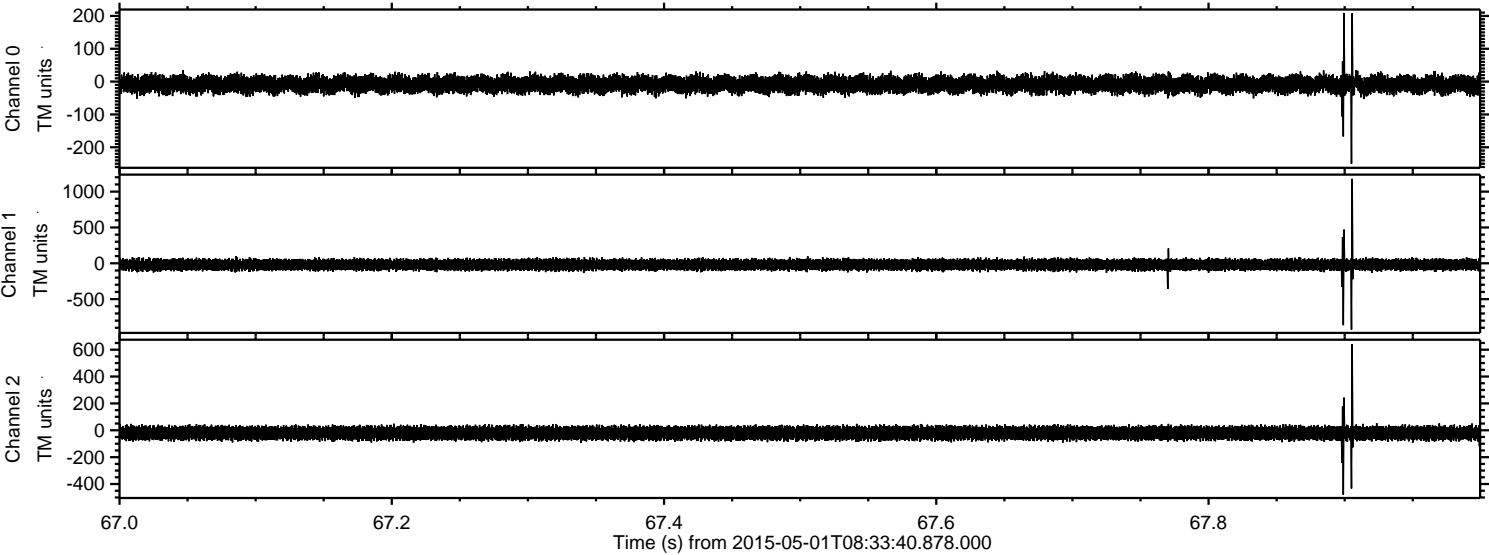



ELMAVAN 3D WAVEFORMS (Measured data sampled at 50 kHz) 49801 packets of 144 samples from 2015-05-01T08:33:40.878.000. Part 106/144

Processed Fri May 1 10:41:09 2015 by ELM ver.2012-10-06 from 001\_\_elm20150501\_083339\_\_dat00.bin

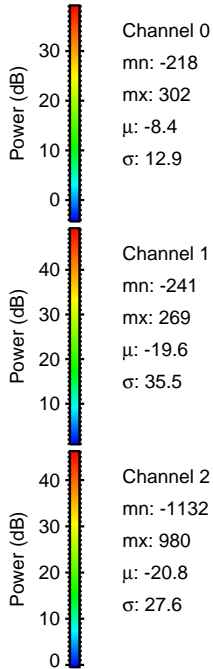
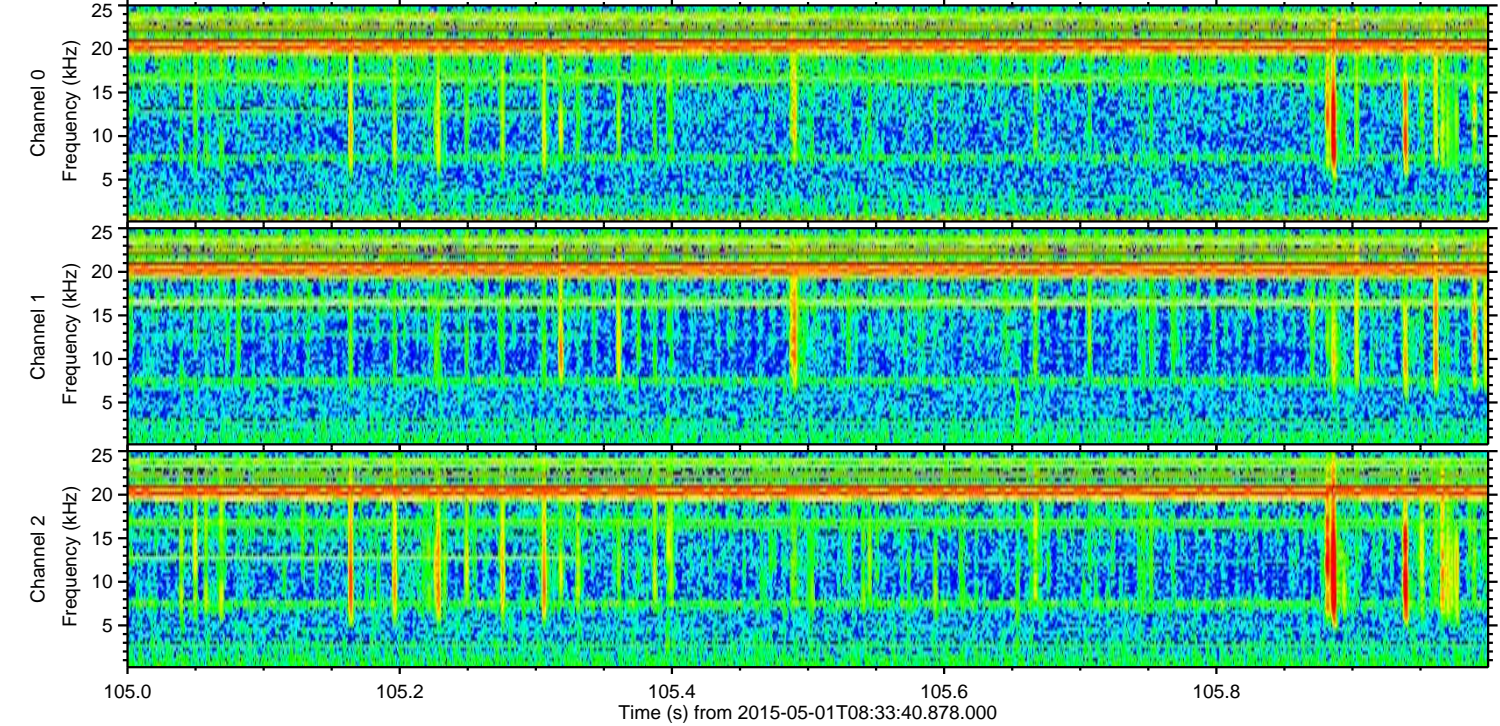
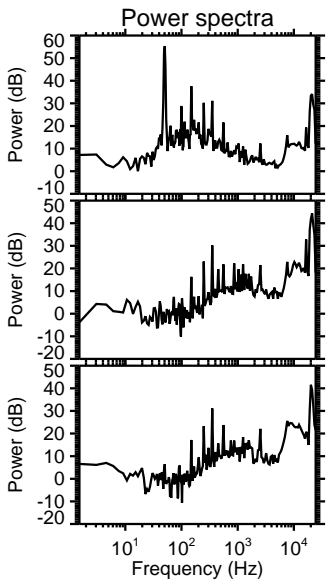
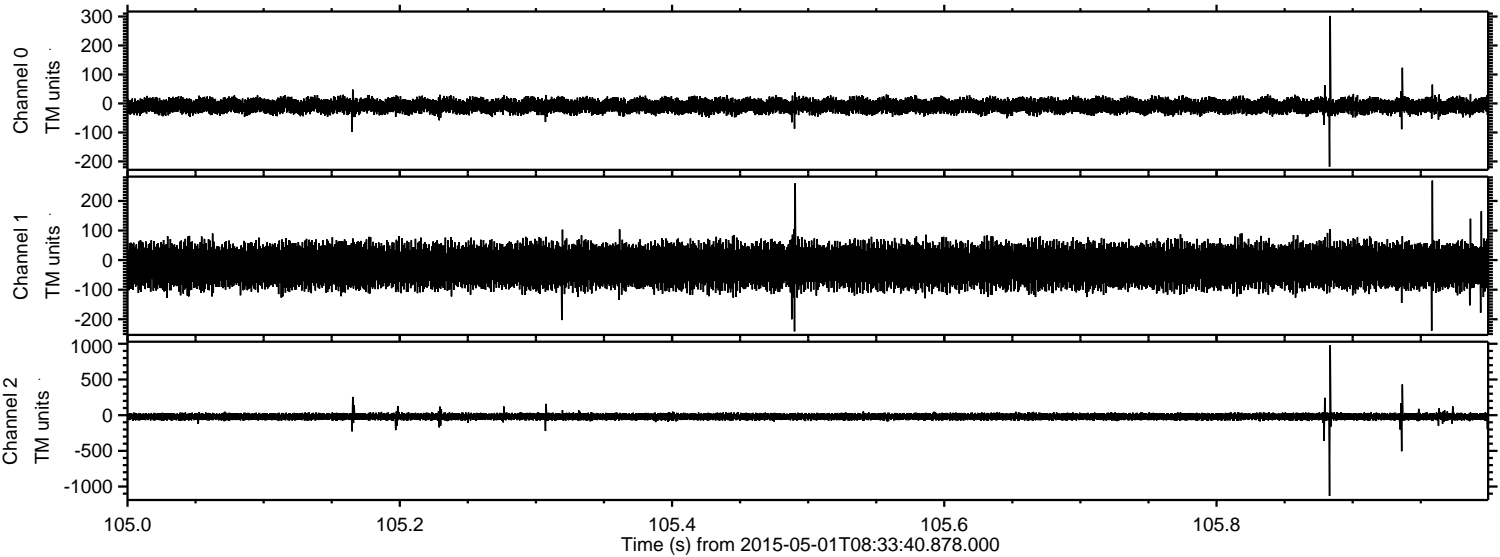



Processed Fri May 1 10:41:10 2015 by ELM ver.2012-10-06 from 001\_\_elm20150501\_083339\_\_dat00.bin

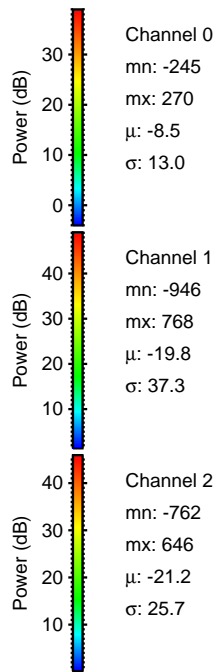
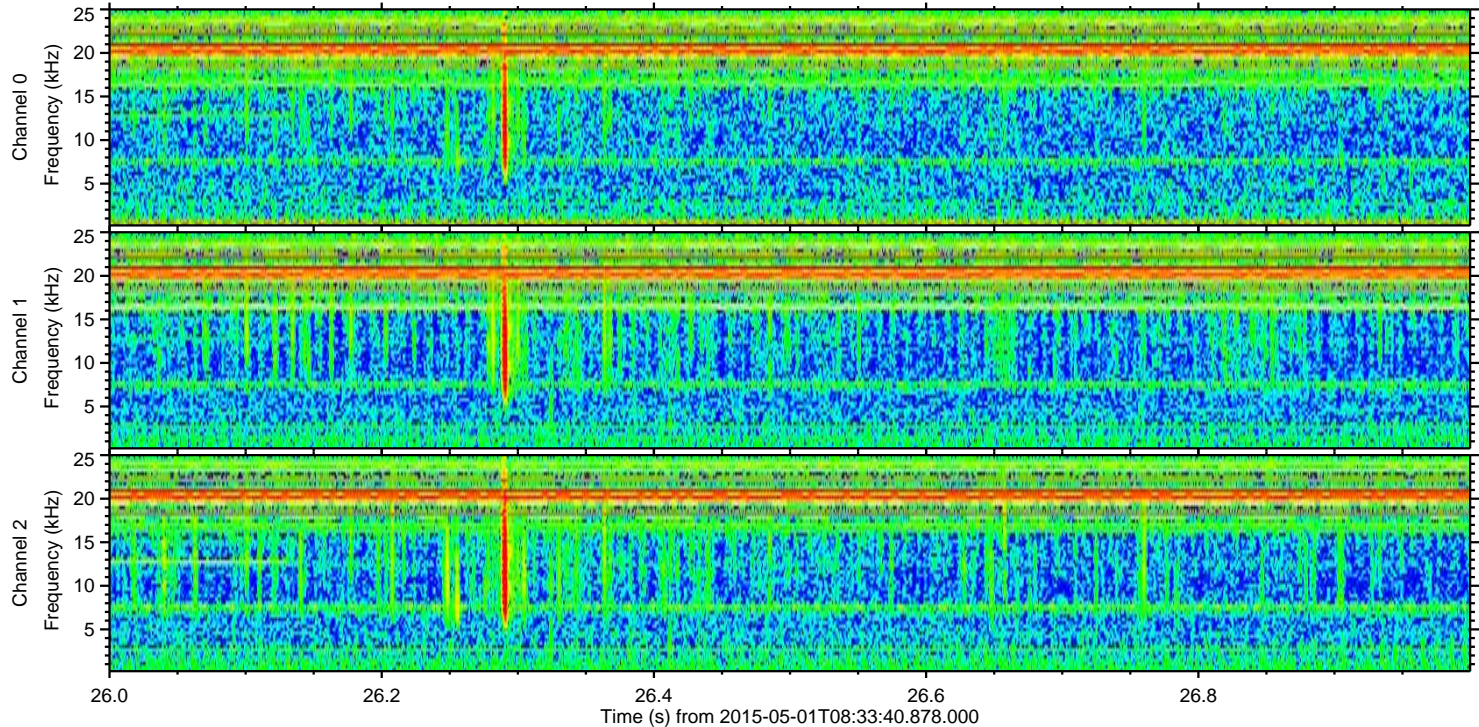
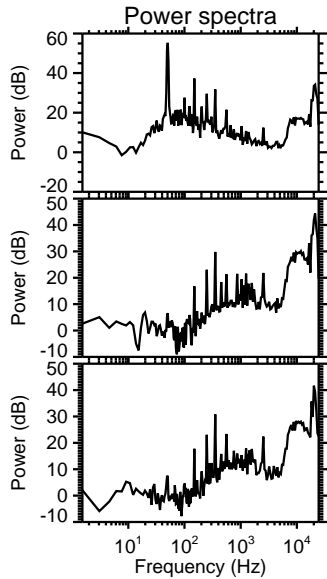
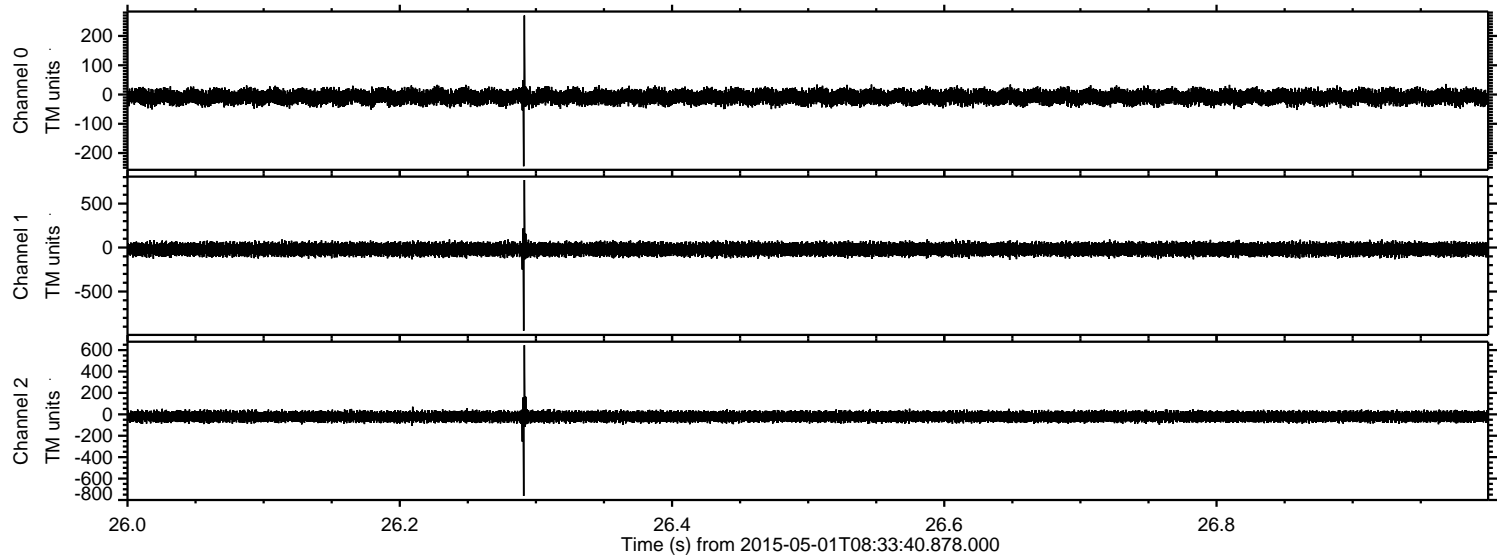



Processed Fri May 1 10:41:11 2015 by ELM ver.2012-10-06 from 001\_\_elm20150501\_083339\_\_dat00.bin

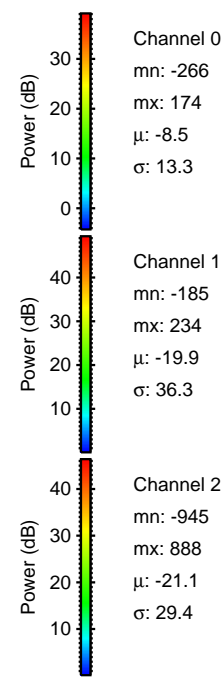
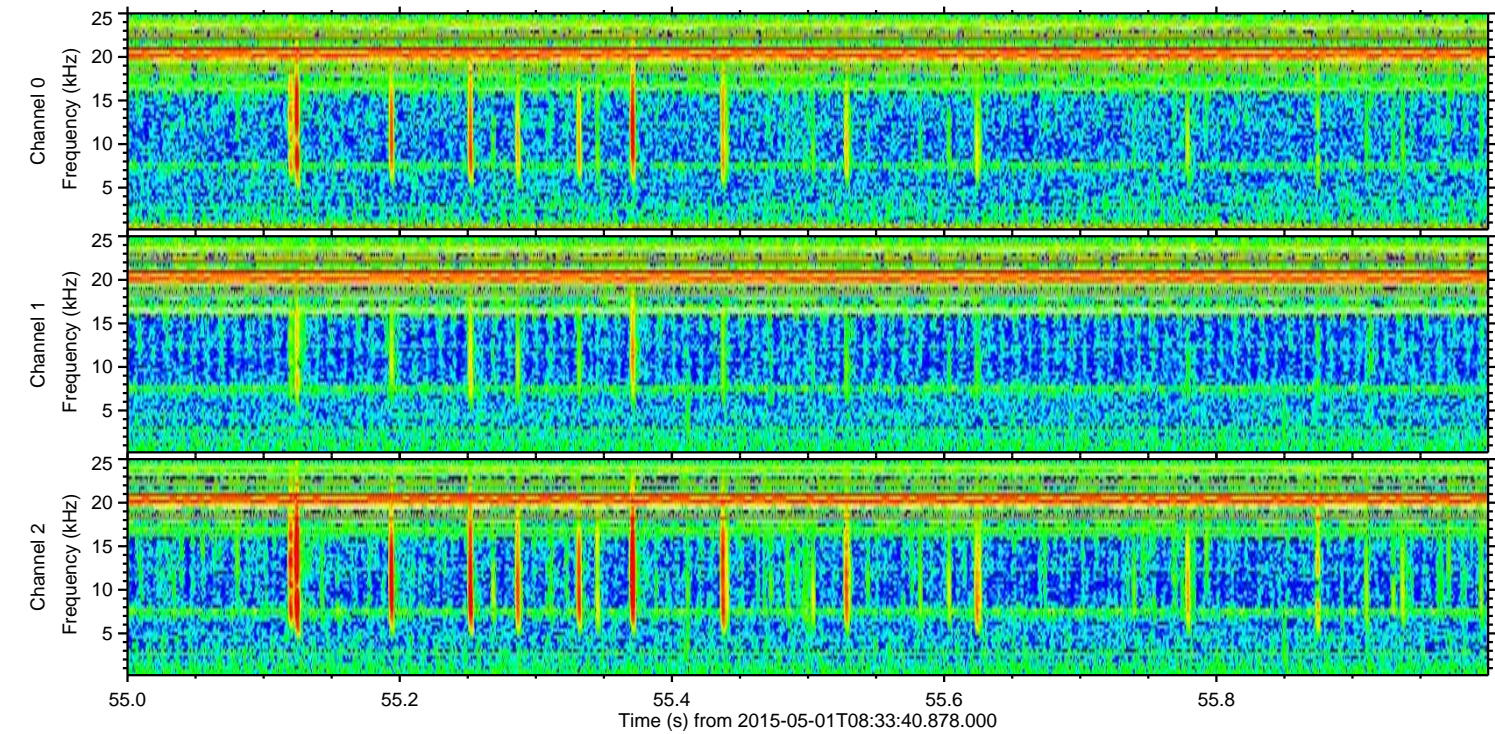
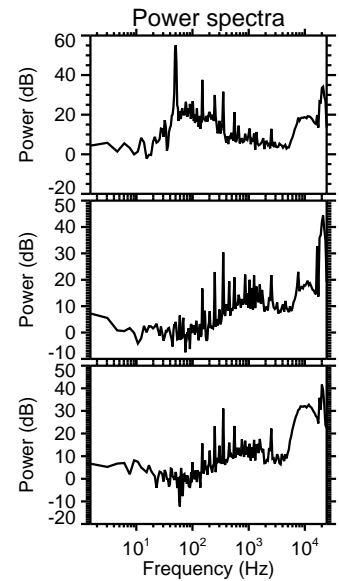
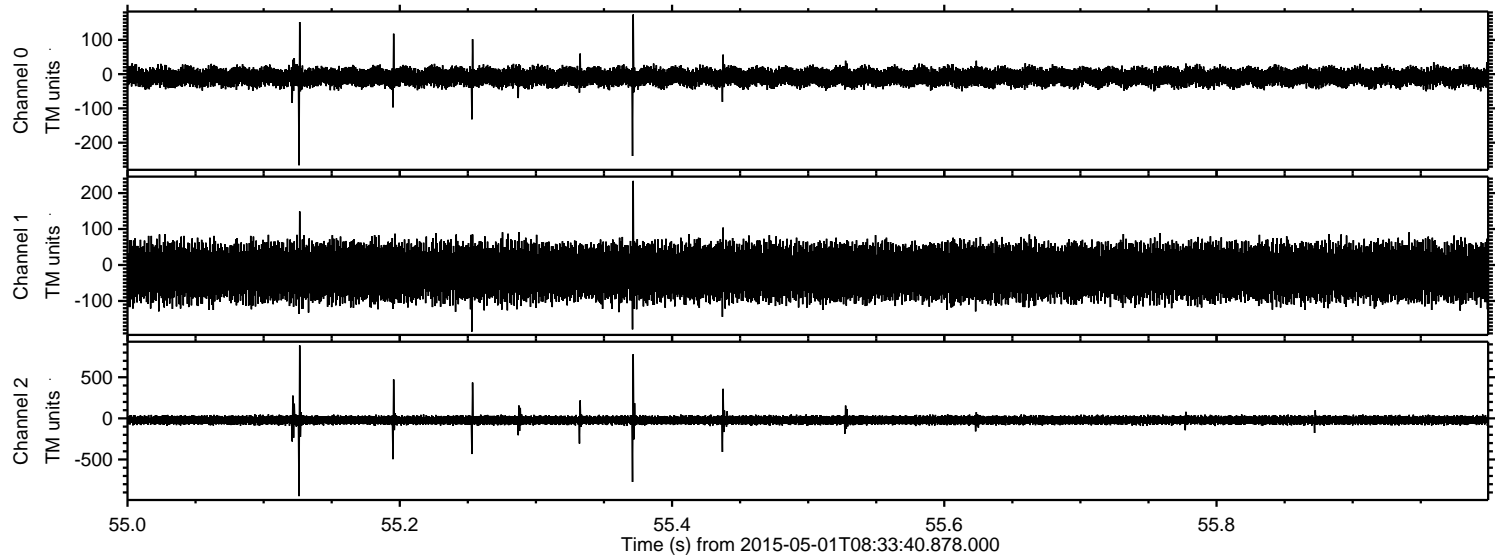



Processed Fri May 1 10:41:12 2015 by ELM ver.2012-10-06 from 001\_\_elm20150501\_083339\_\_dat00.bin

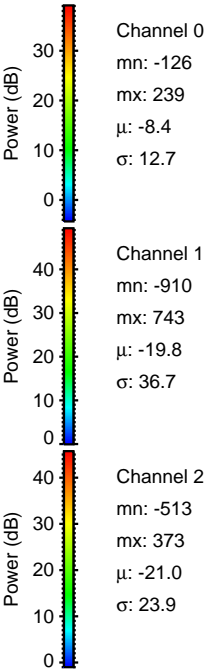
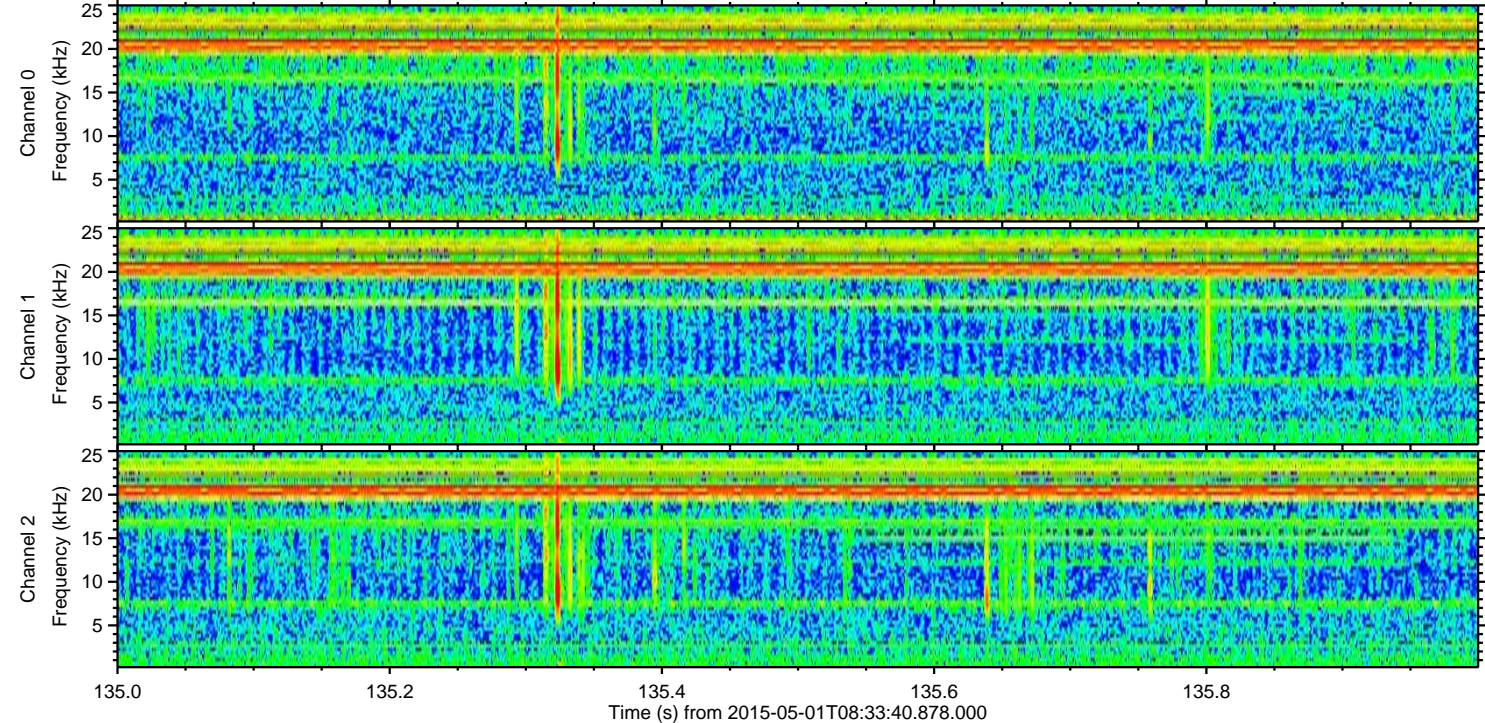
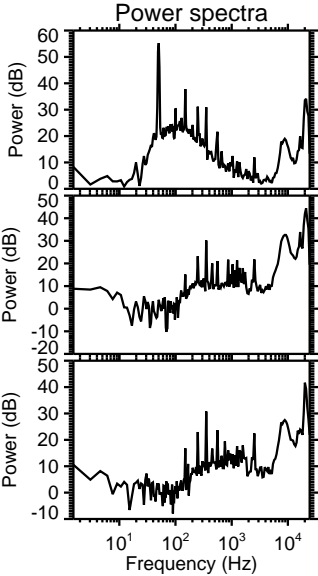
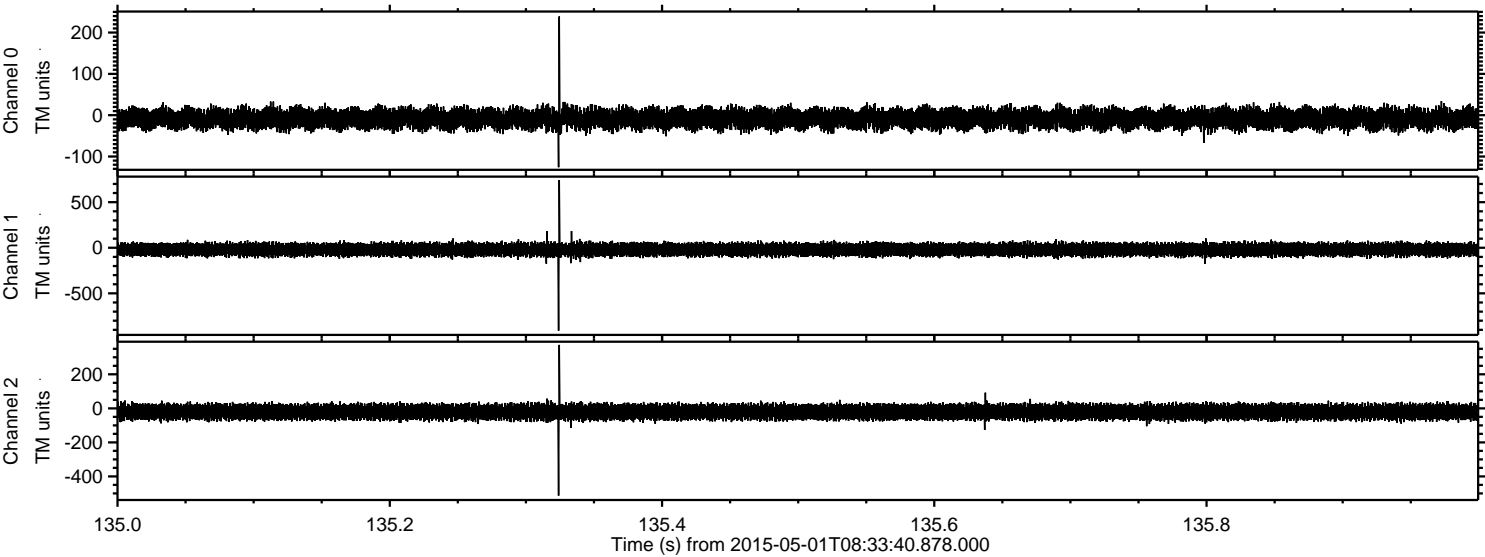



Processed Fri May 1 10:41:12 2015 by ELM ver.2012-10-06 from 001\_\_elm20150501\_083339\_\_dat00.bin

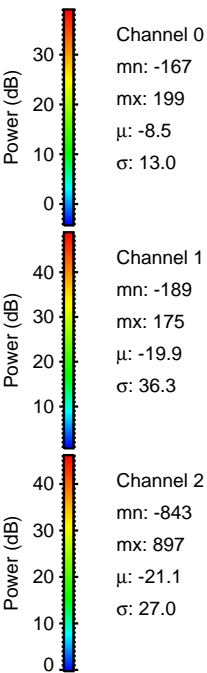
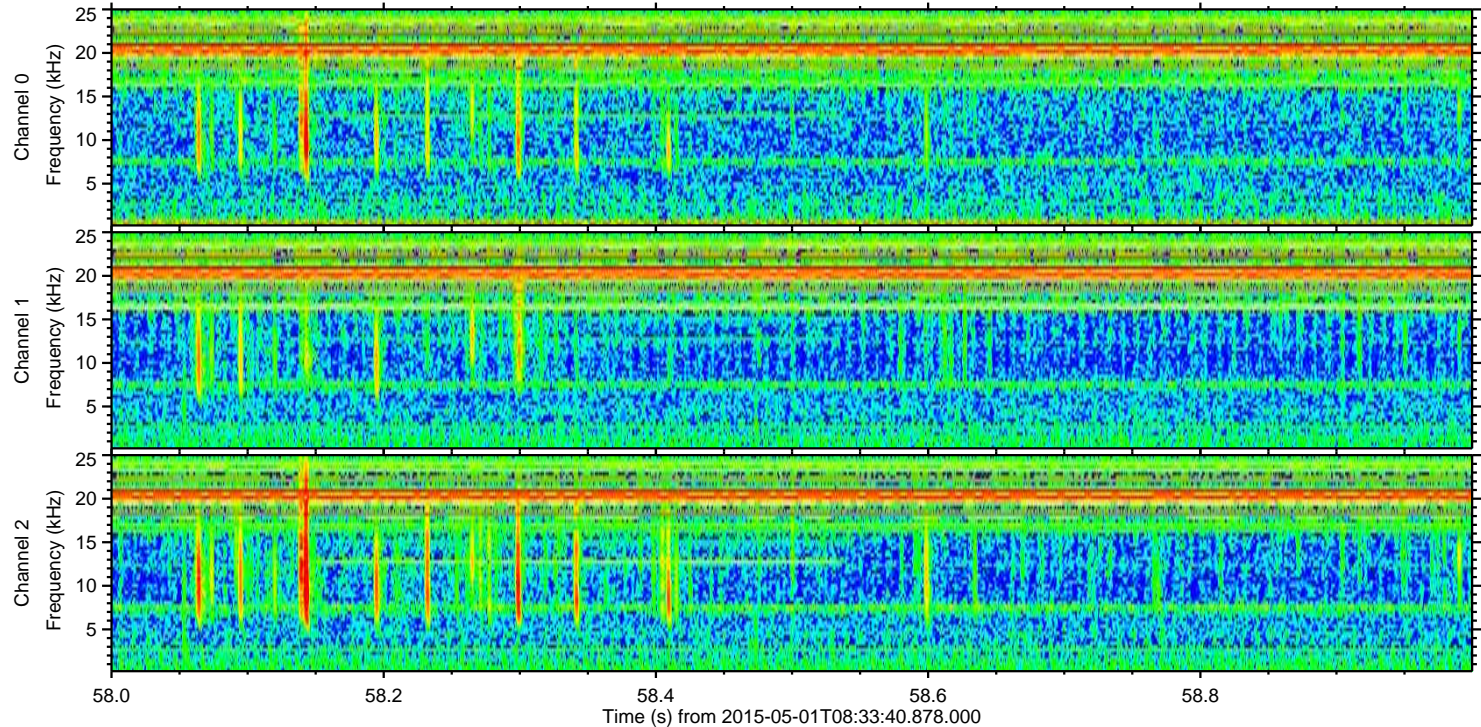
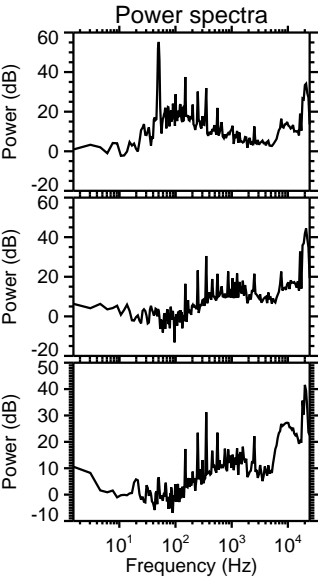
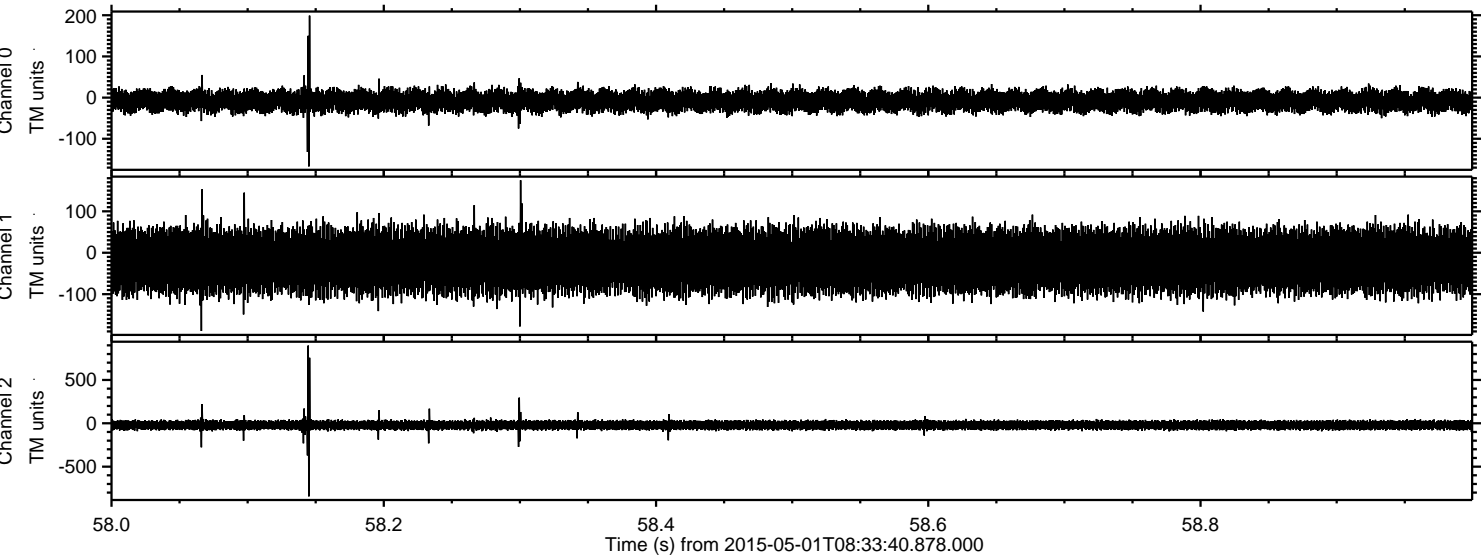

Channel 0  
mn: -167  
mx: 199  
 $\mu$ : -8.5  
 $\sigma$ : 13.0

Channel 1  
mn: -189  
mx: 175  
 $\mu$ : -19.9  
 $\sigma$ : 36.3

Channel 2  
mn: -843  
mx: 897  
 $\mu$ : -21.1  
 $\sigma$ : 27.0



