

ELMAVAN 3D WAVEFORMS (Measured data sampled at 50 kHz) 49787 packets of 144 samples from 2015-05-01T07:53:39.653.999.

Processed Fri May 1 10:00:22 2015 by ELM ver.2012-10-06 from 001\_\_elm20150501\_075338\_\_dat00.bin

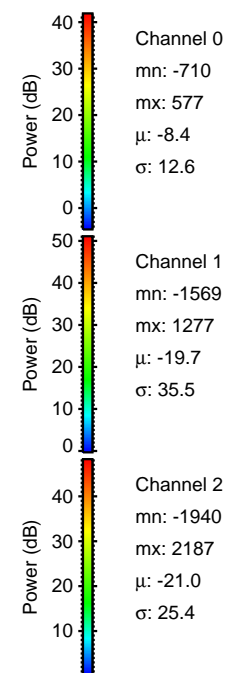

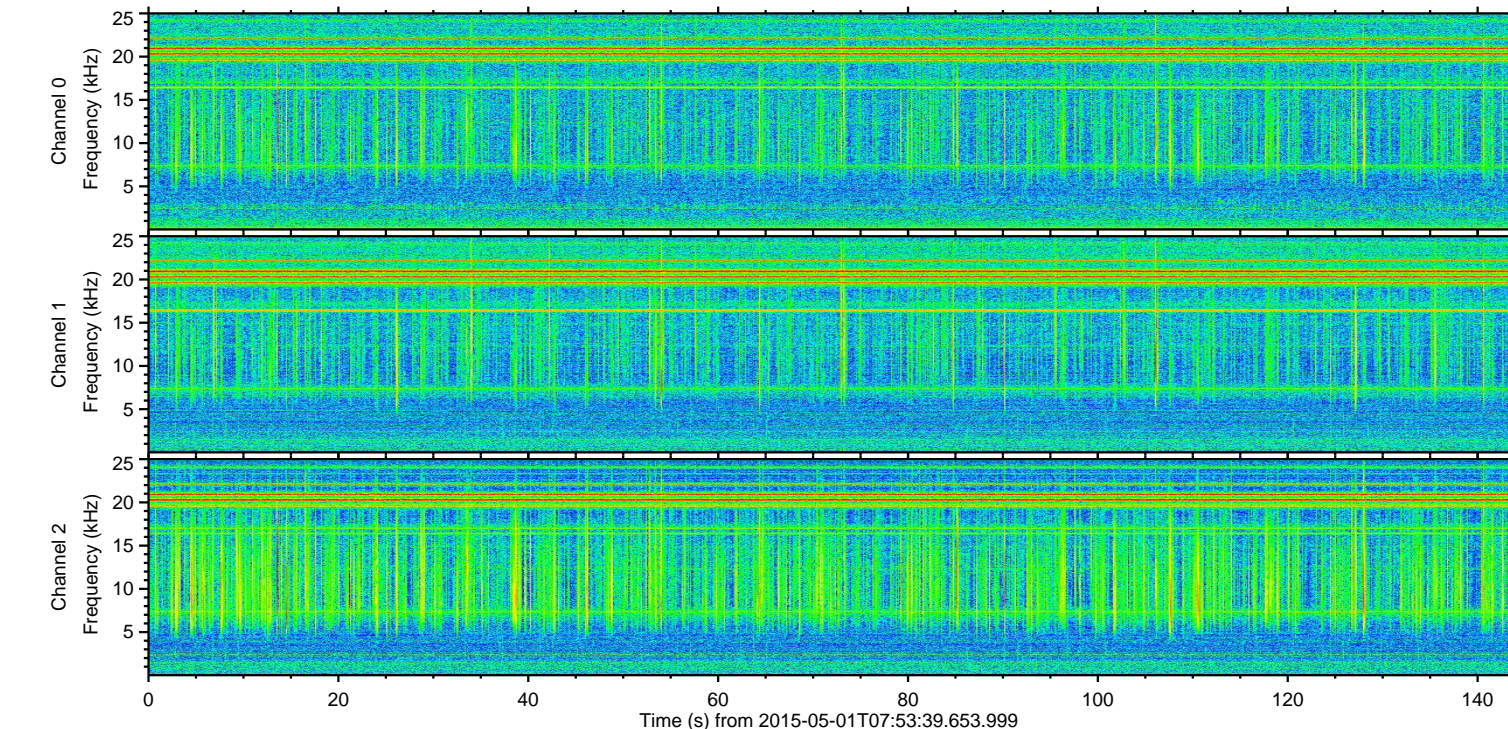
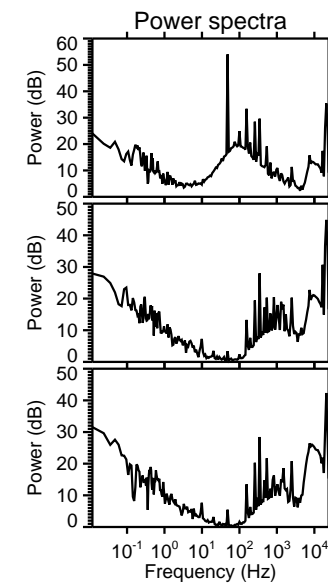
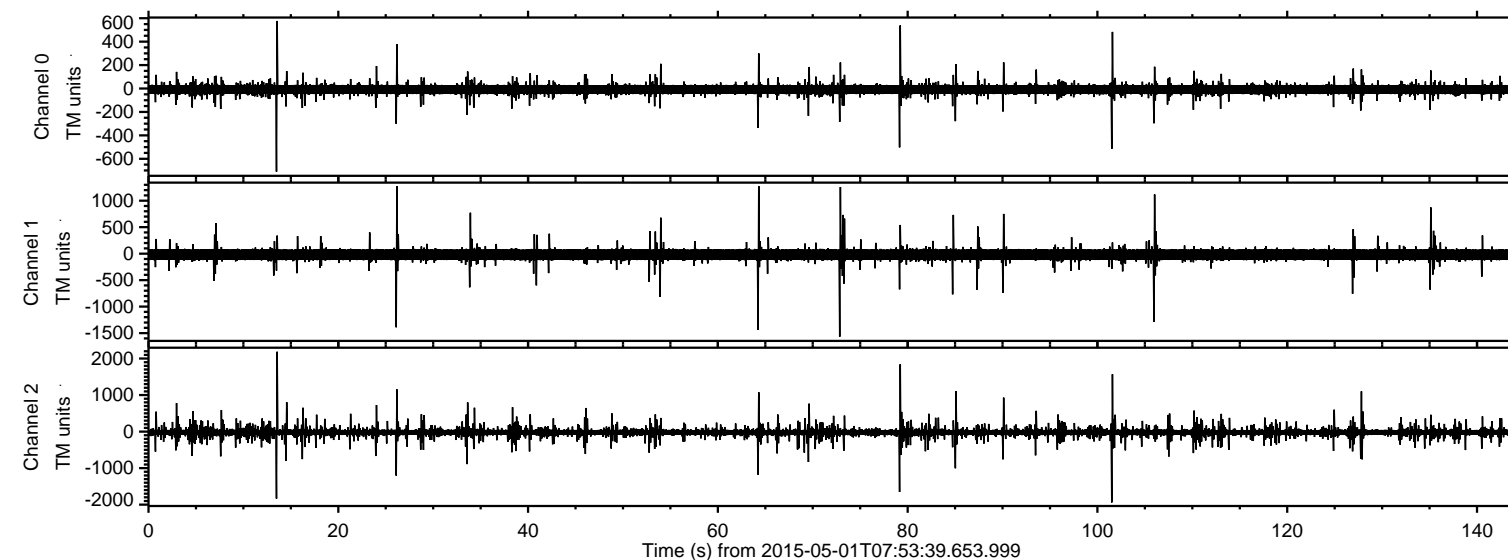

Processed Fri May 1 10:00:33 2015 by ELM ver.2012-10-06 from 001\_\_elm20150501\_075338\_\_dat00.bin

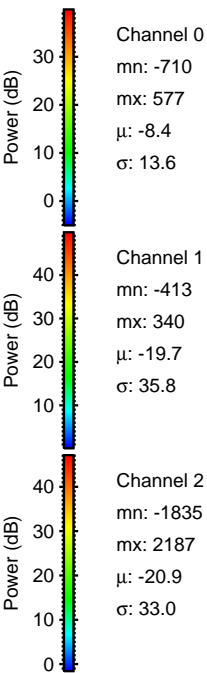
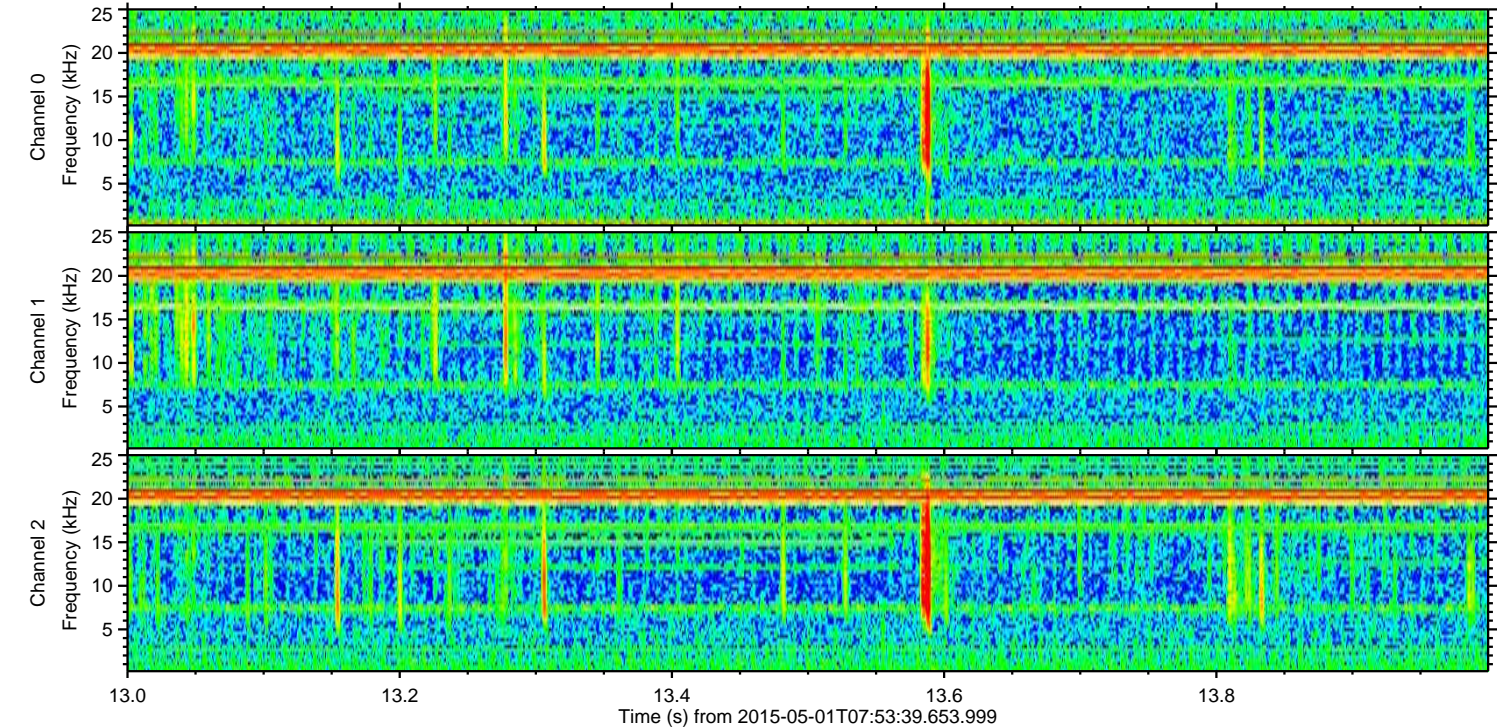
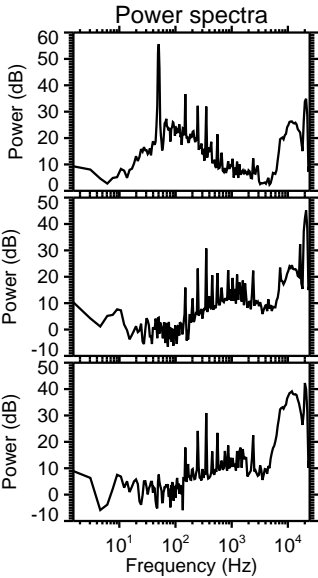
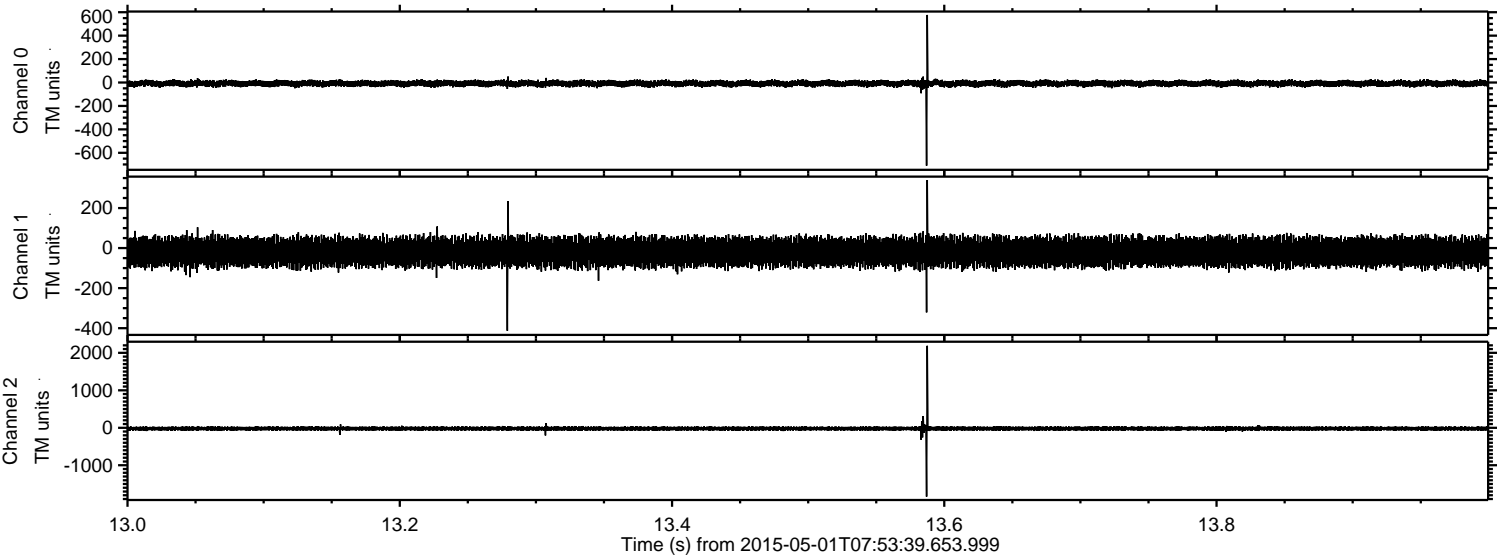



Processed Fri May 1 10:00:34 2015 by ELM ver.2012-10-06 from 001\_\_elm20150501\_075338\_\_dat00.bin

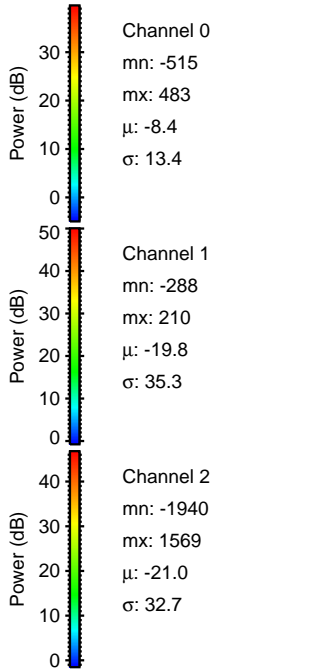
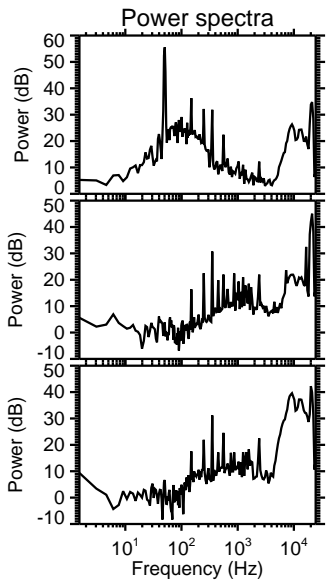
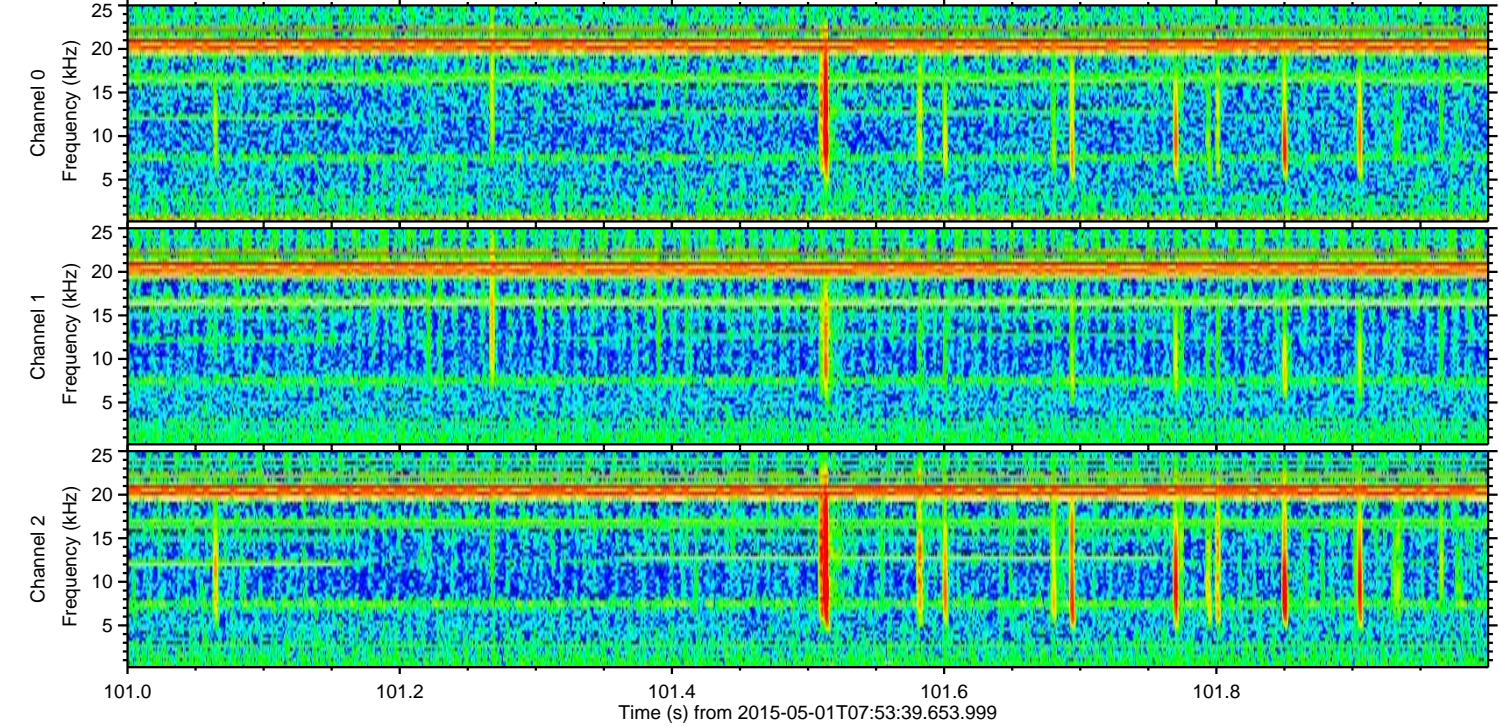
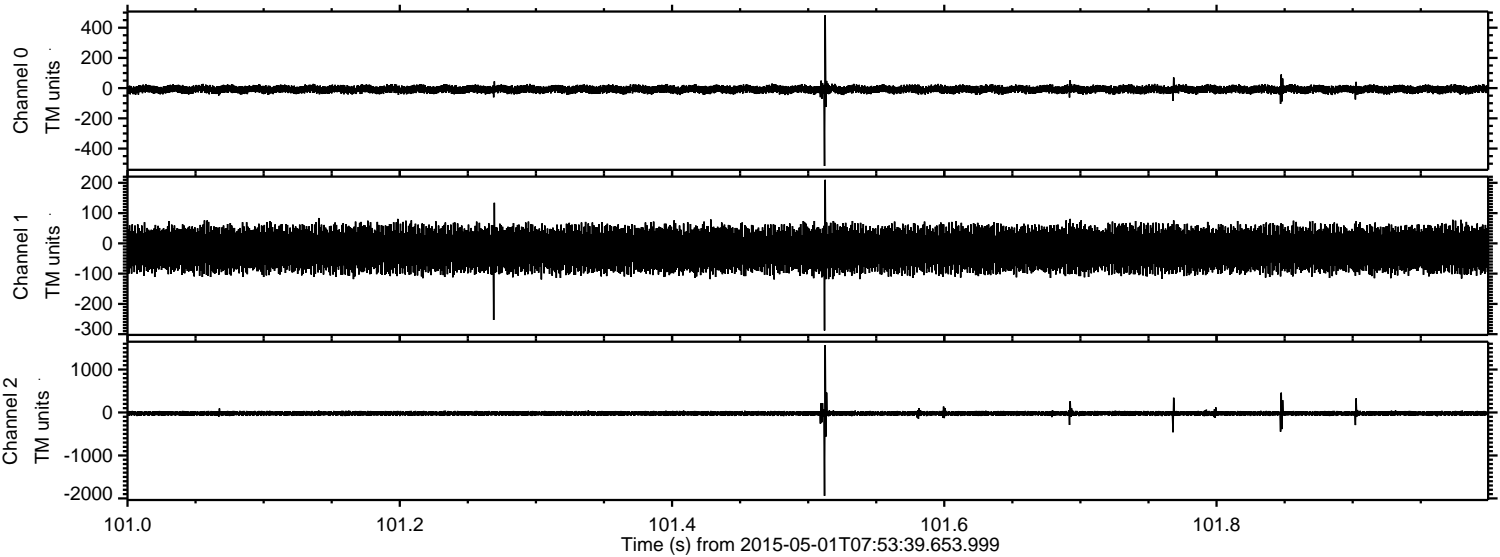



Processed Fri May 1 10:00:35 2015 by ELM ver.2012-10-06 from 001\_\_elm20150501\_075338\_\_dat00.bin

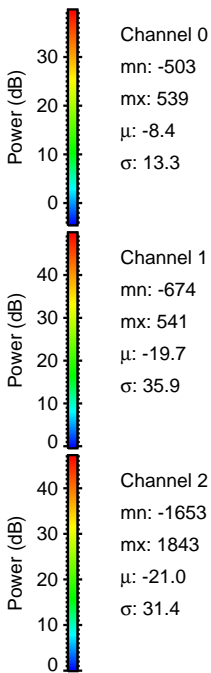
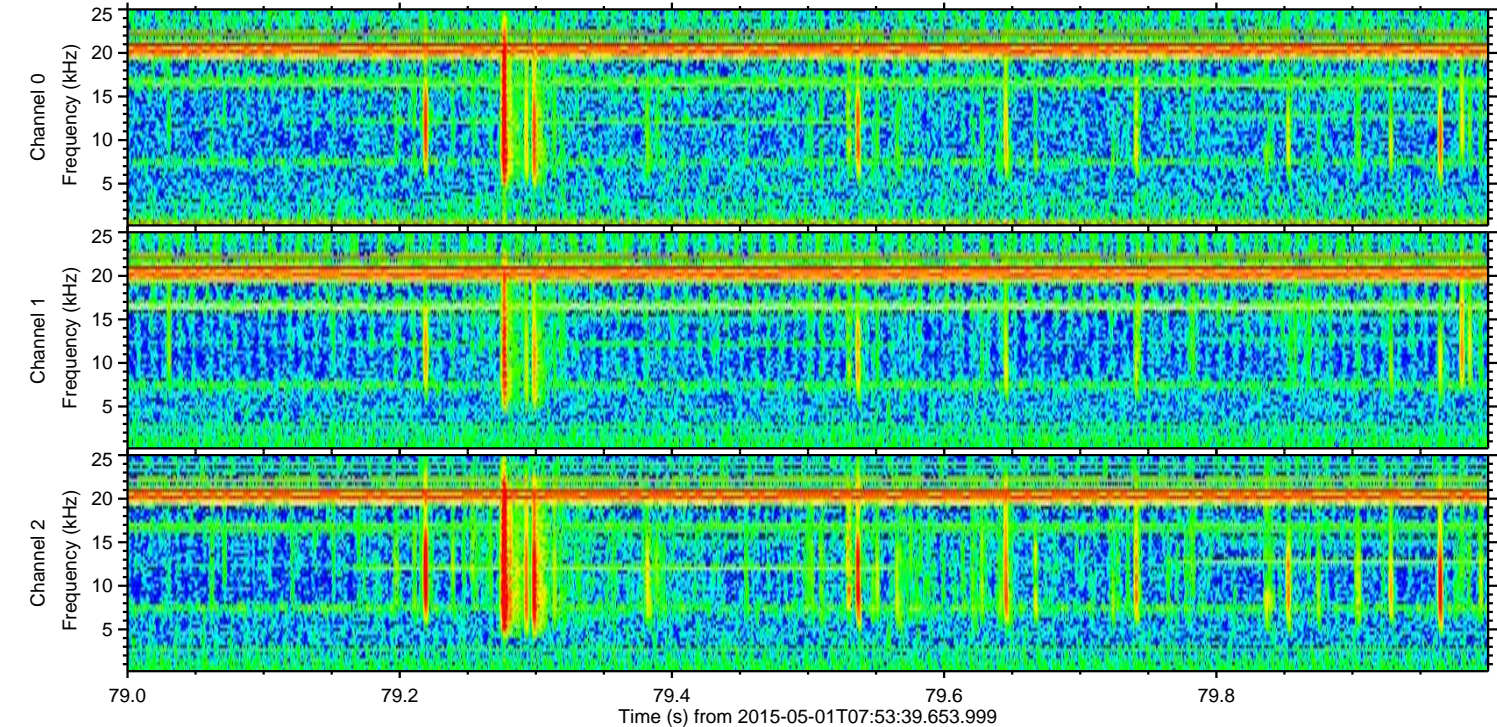
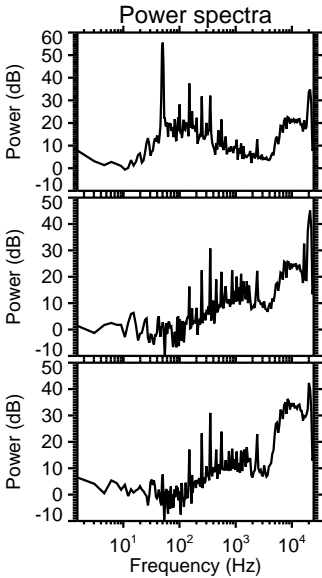
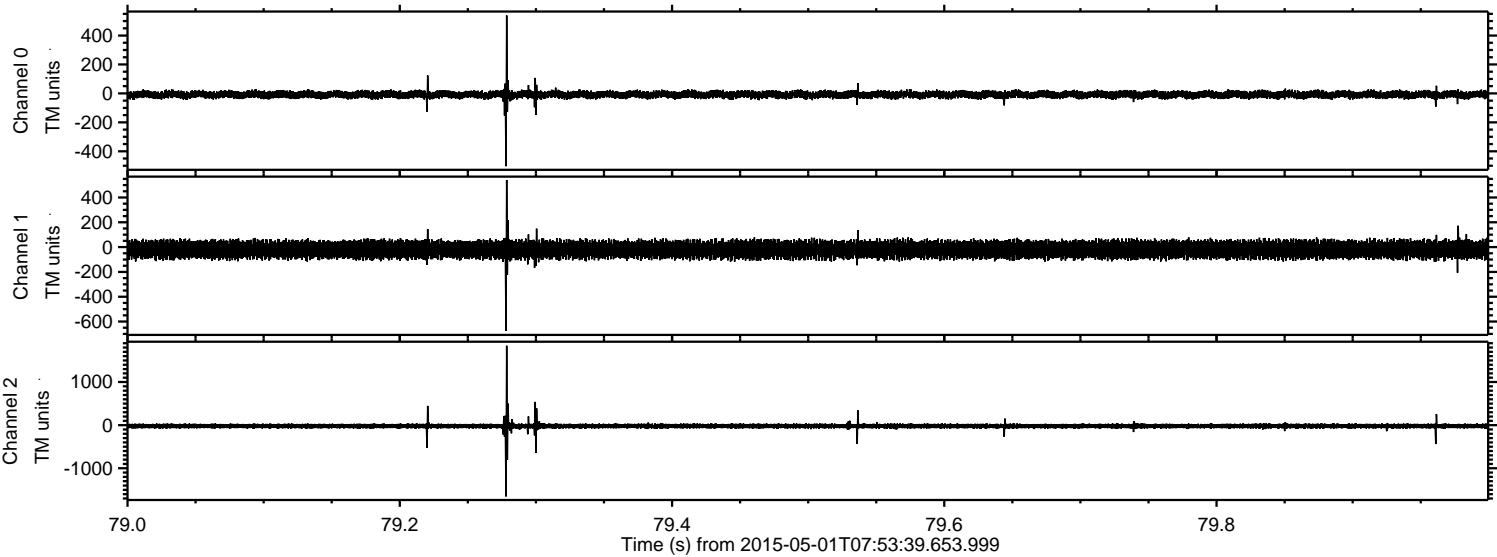



Processed Fri May 1 10:00:36 2015 by ELM ver.2012-10-06 from 001\_\_elm20150501\_075338\_\_dat00.bin

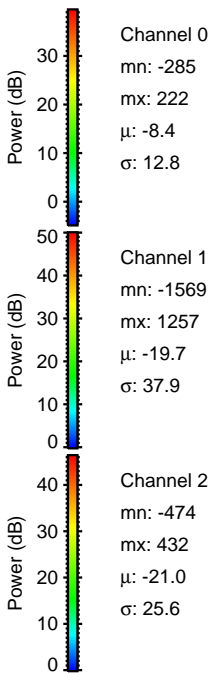
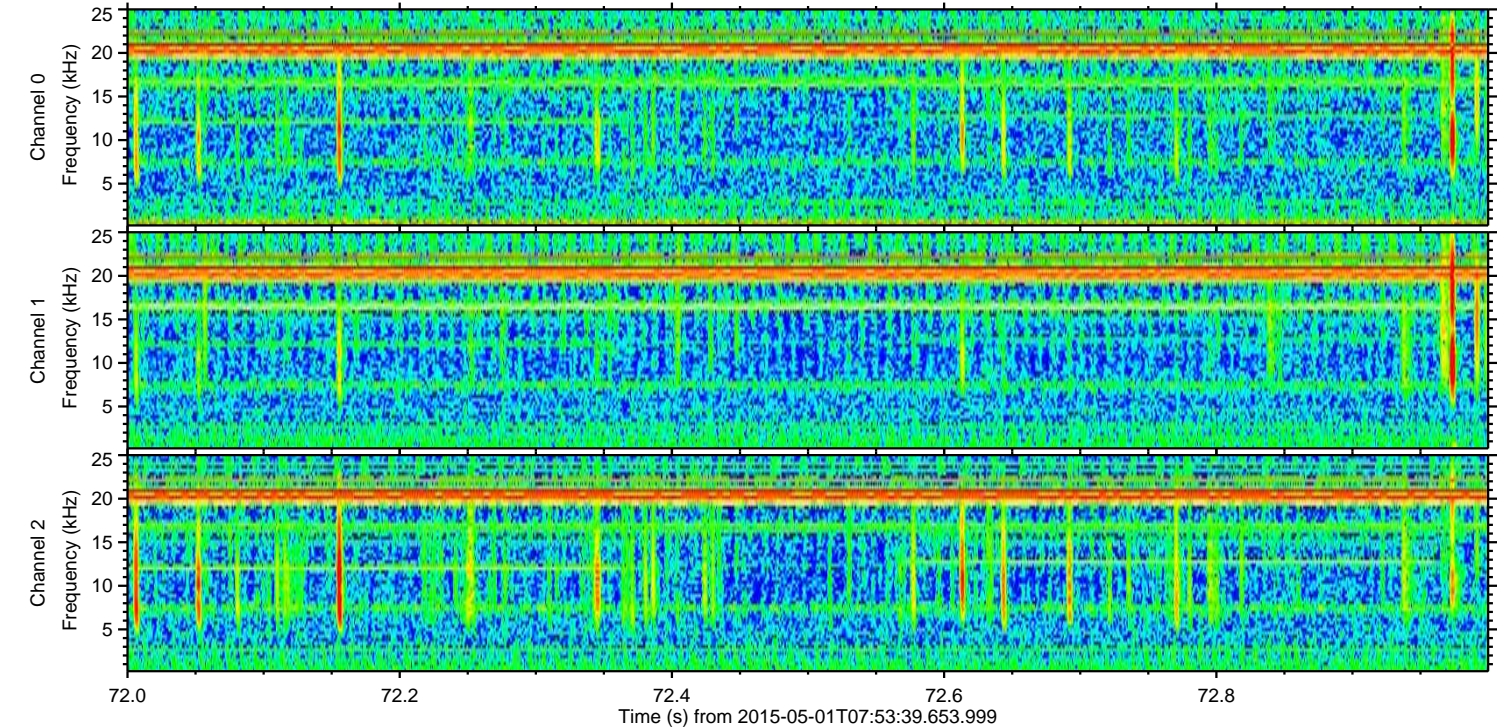
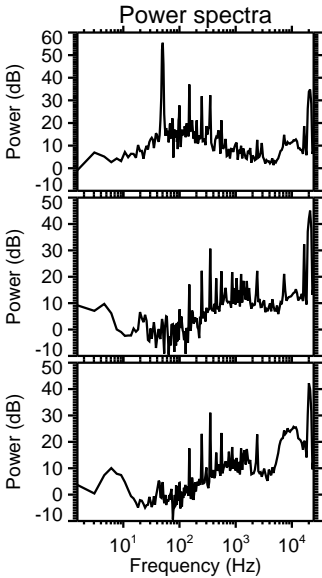
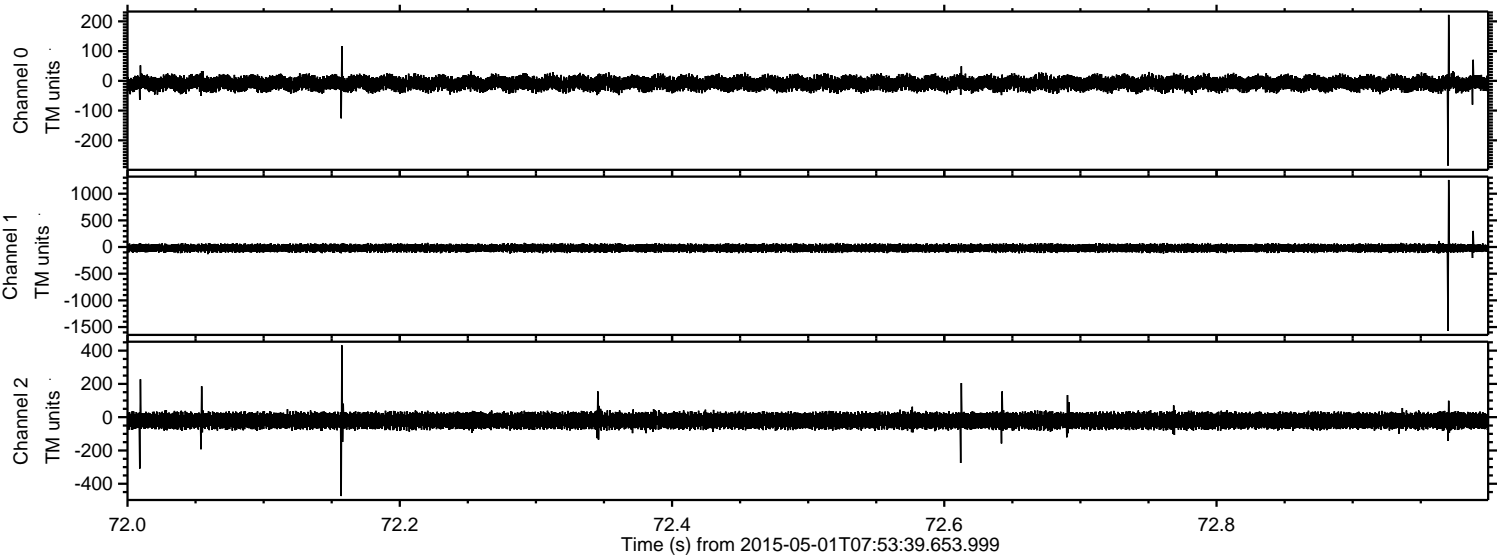



Processed Fri May 1 10:00:37 2015 by ELM ver.2012-10-06 from 001\_\_elm20150501\_075338\_\_dat00.bin

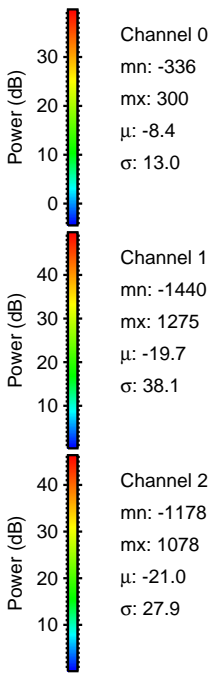
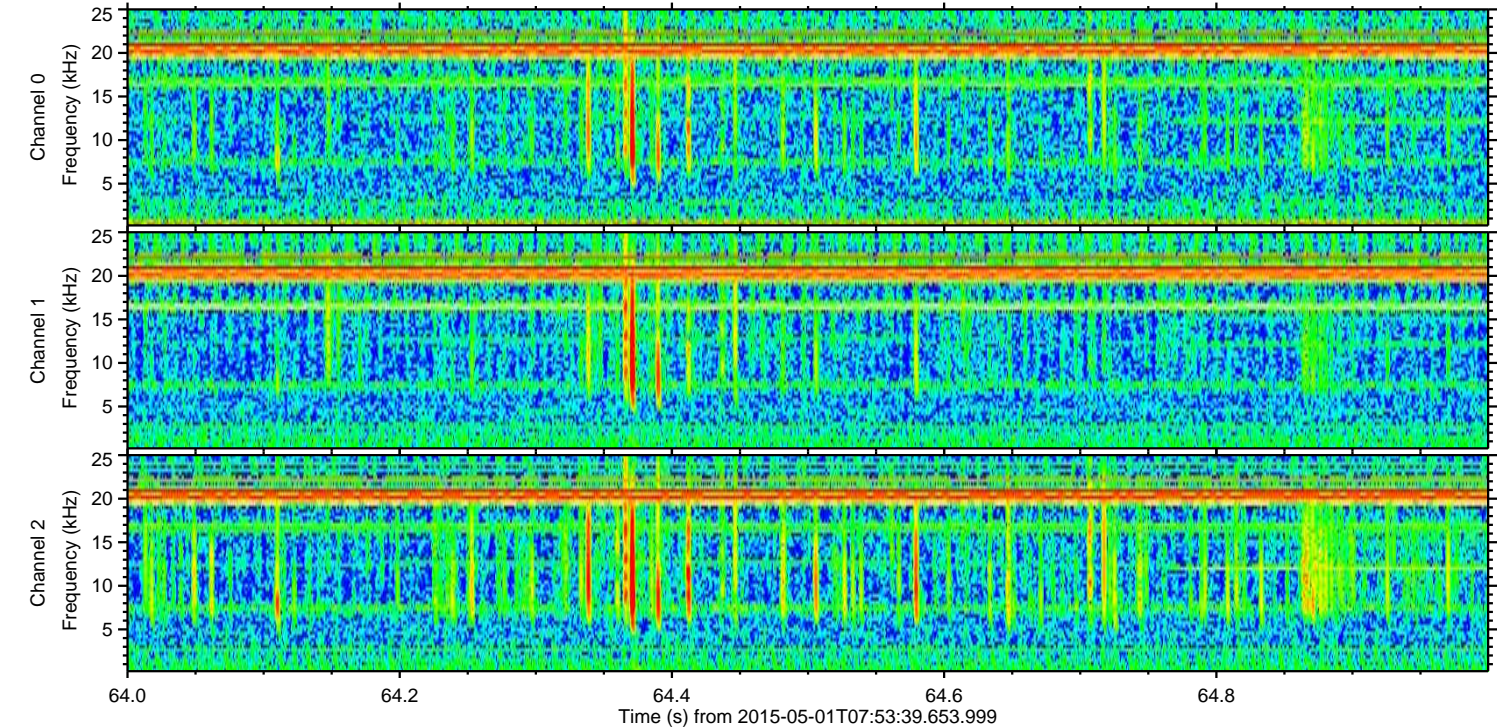
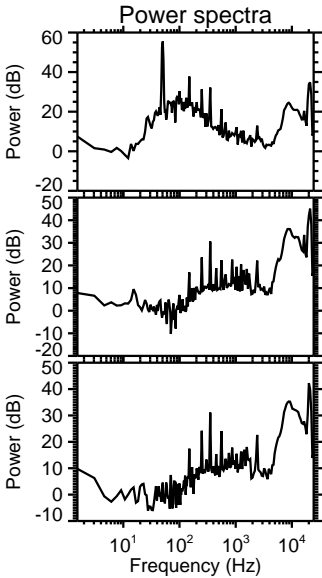
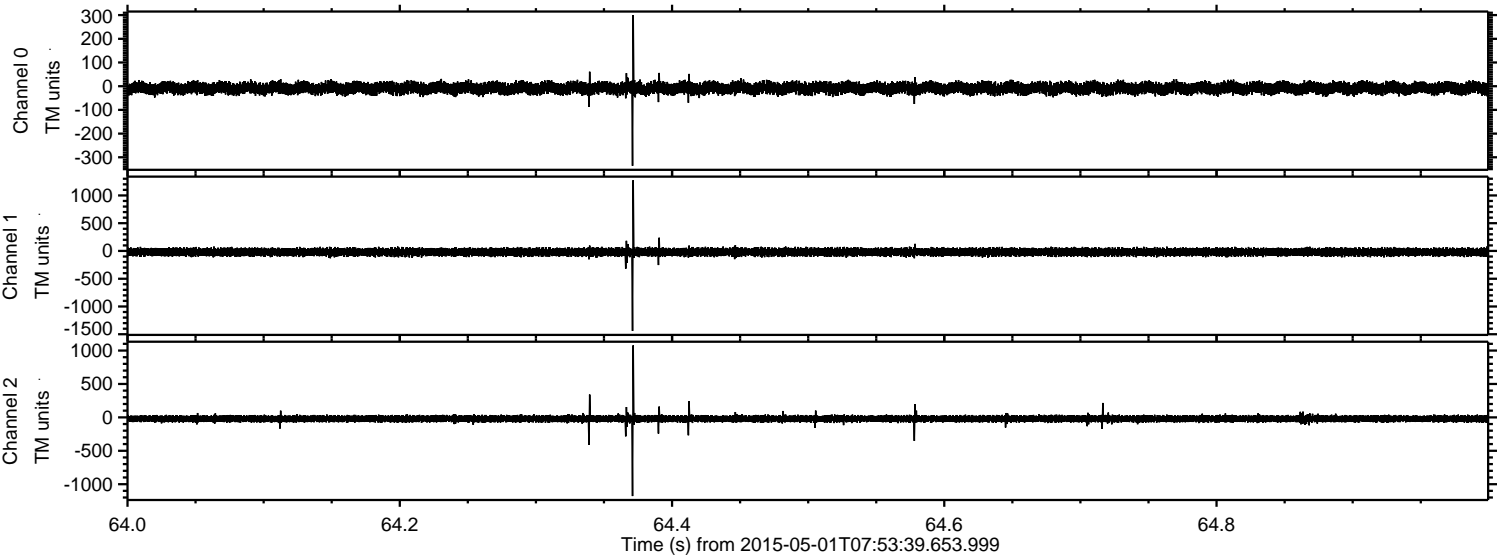



Processed Fri May 1 10:00:38 2015 by ELM ver.2012-10-06 from 001\_\_elm20150501\_075338\_\_dat00.bin

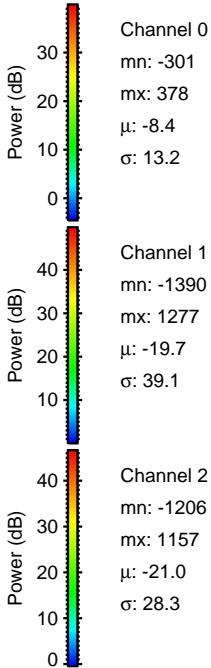
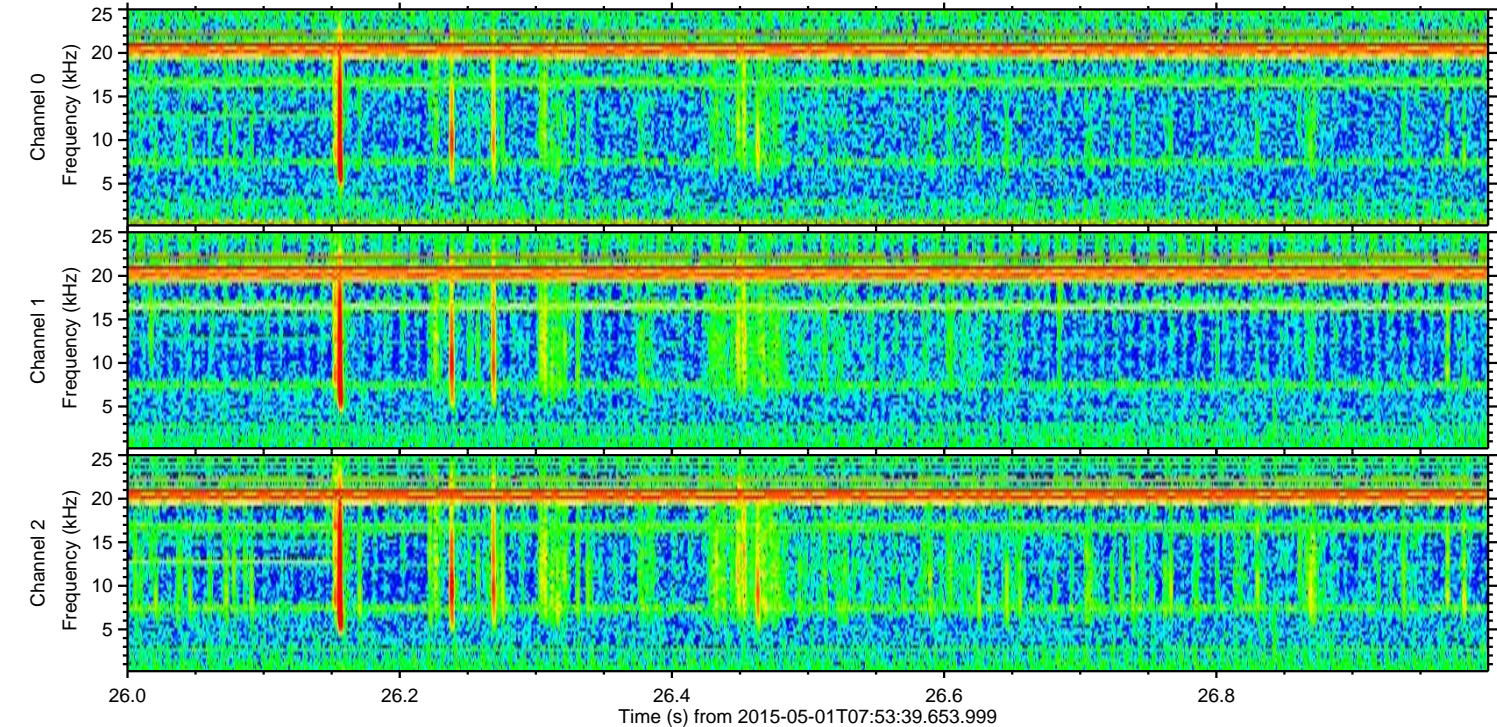
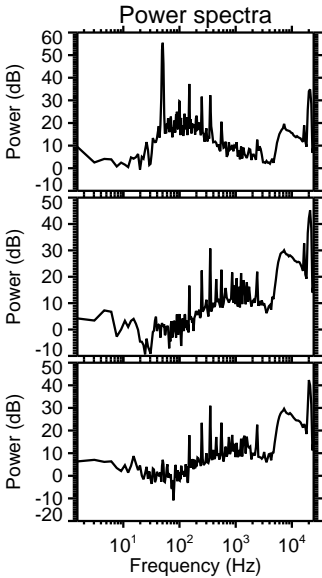
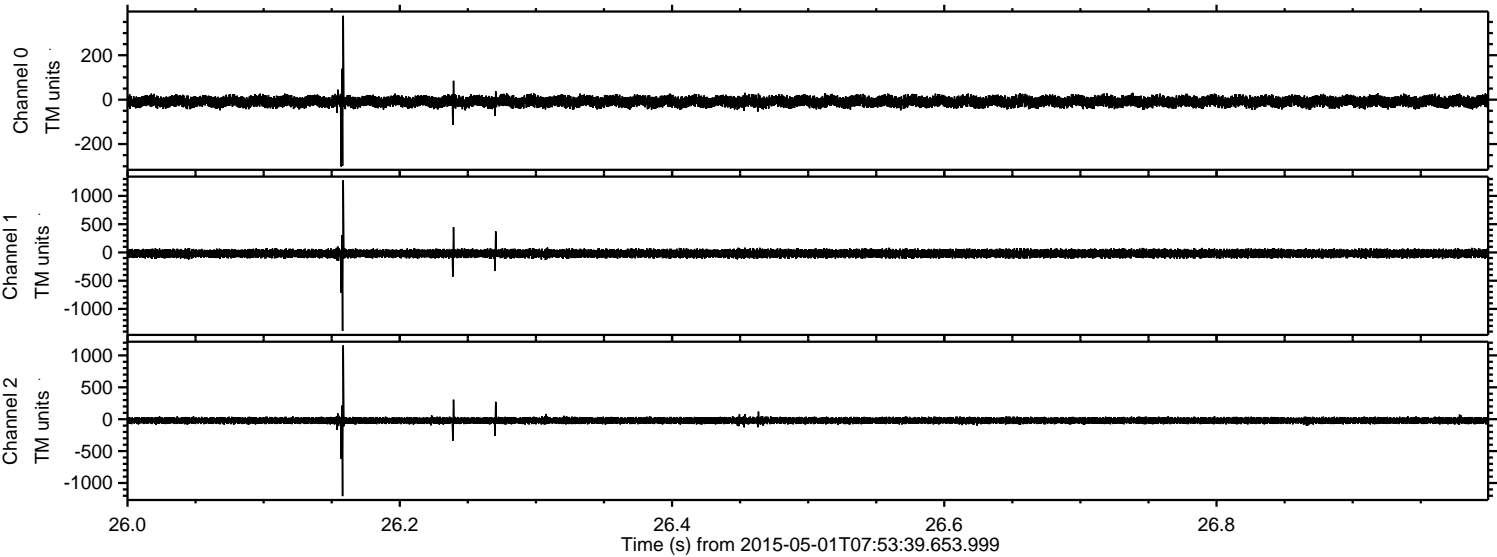



ELMAVAN 3D WAVEFORMS (Measured data sampled at 50 kHz) 49787 packets of 144 samples from 2015-05-01T07:53:39.653.999. Part 107/144

Processed Fri May 1 10:00:39 2015 by ELM ver.2012-10-06 from 001\_\_elm20150501\_075338\_\_dat00.bin

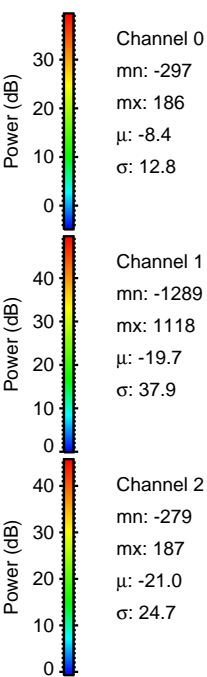
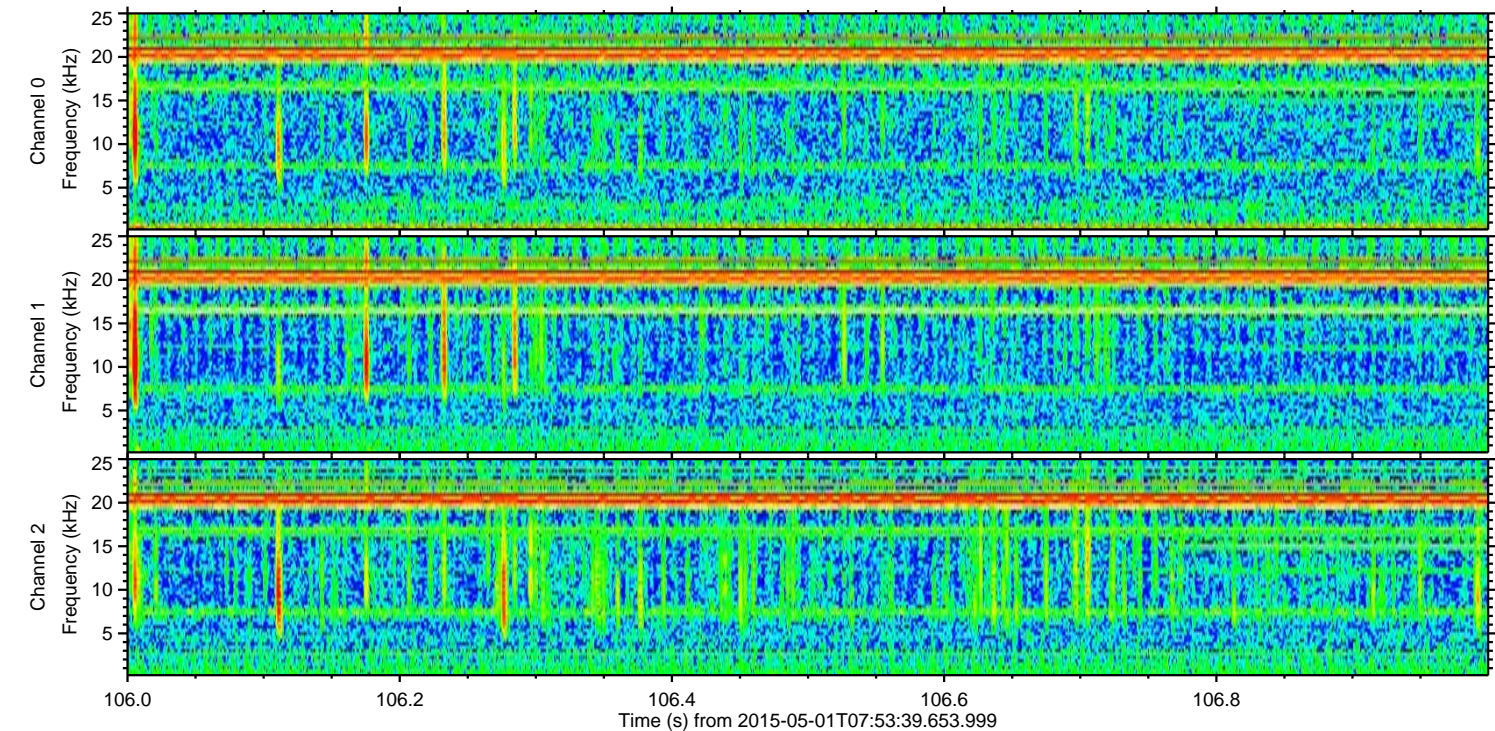
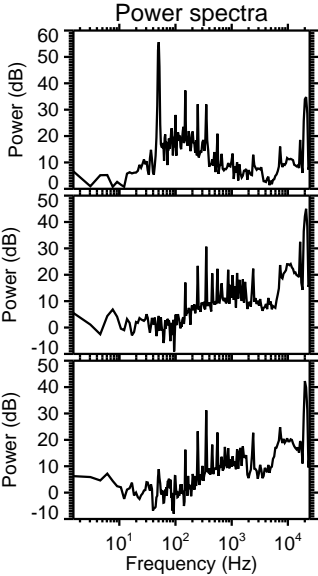
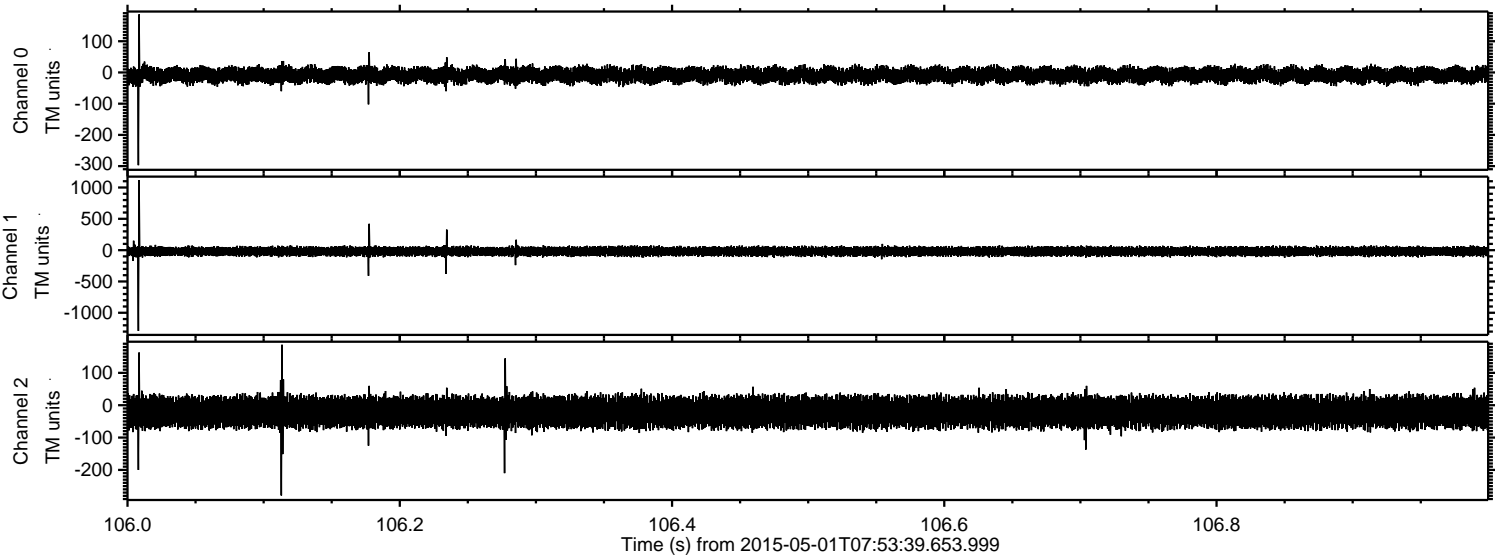



Processed Fri May 1 10:00:40 2015 by ELM ver.2012-10-06 from 001\_\_elm20150501\_075338\_\_dat00.bin

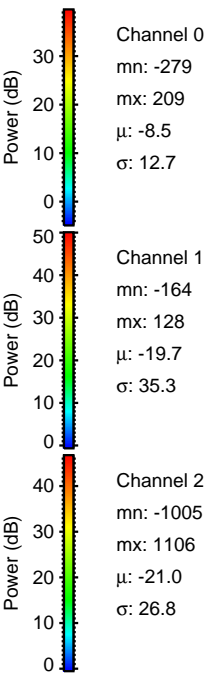
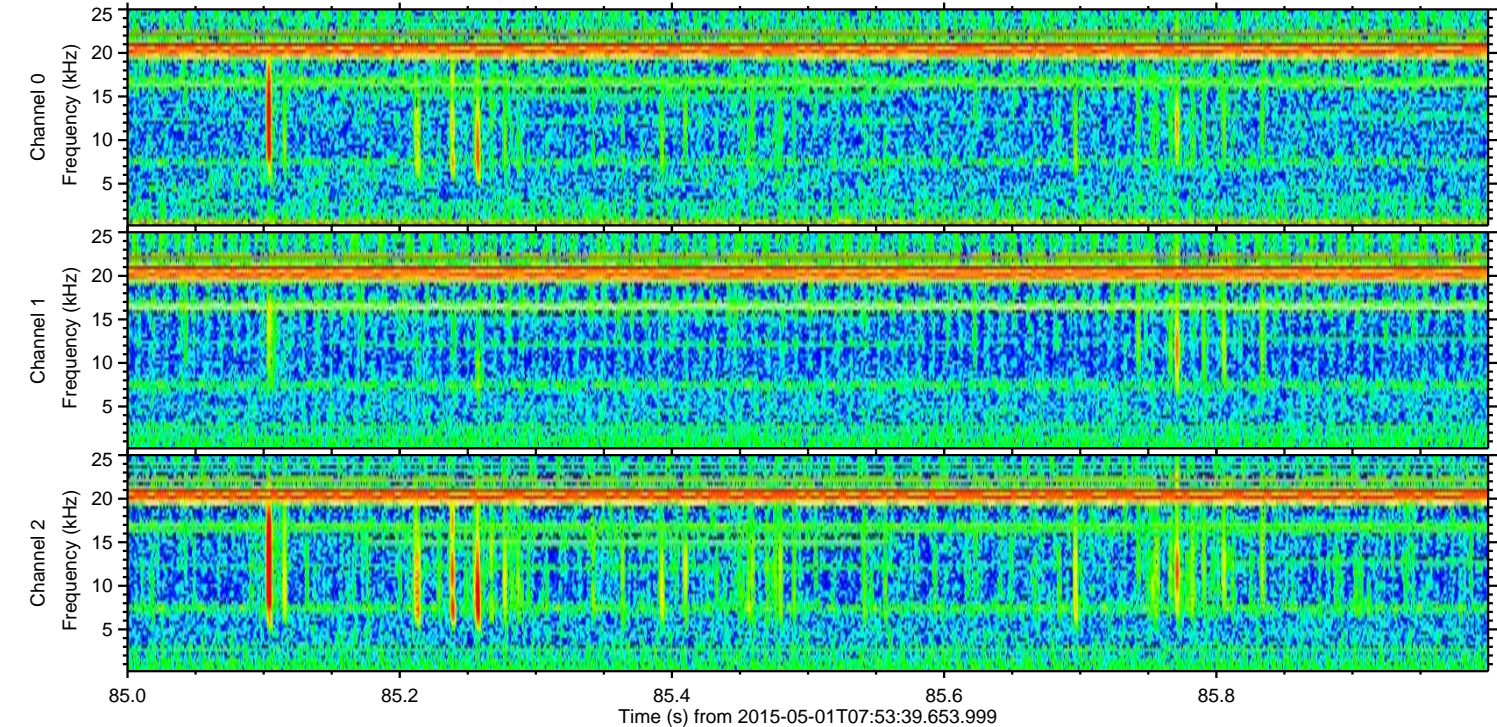
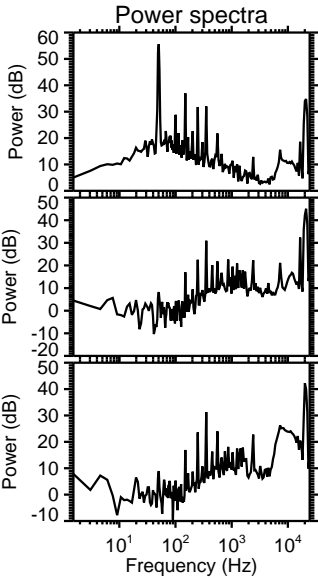
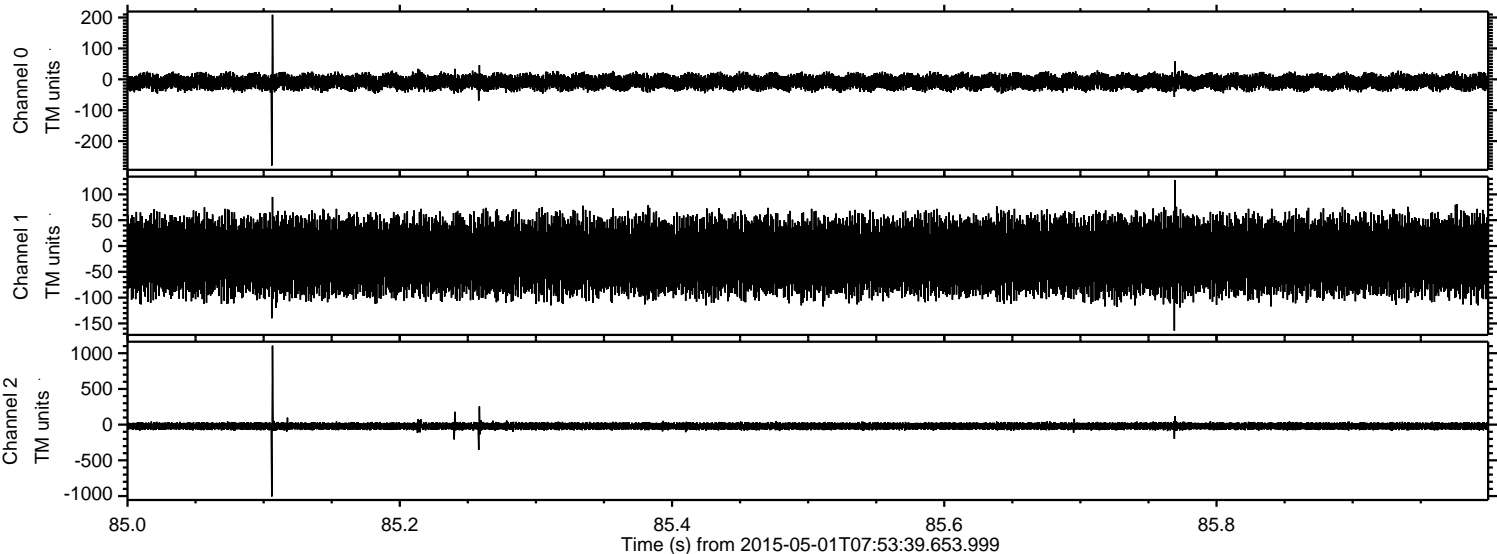



ELMAVAN 3D WAVEFORMS (Measured data sampled at 50 kHz) 49787 packets of 144 samples from 2015-05-01T07:53:39.653.999. Part 128/144

Processed Fri May 1 10:00:41 2015 by ELM ver.2012-10-06 from 001\_\_elm20150501\_075338\_\_dat00.bin

