

ELMAVAN 3D WAVEFORMS (Measured data sampled at 50 kHz) 49790 packets of 144 samples from 2015-05-01T06:23:36.912.000.

Processed Fri May 1 08:31:10 2015 by ELM ver.2012-10-06 from 001__elm20150501_062335__dat00.bin

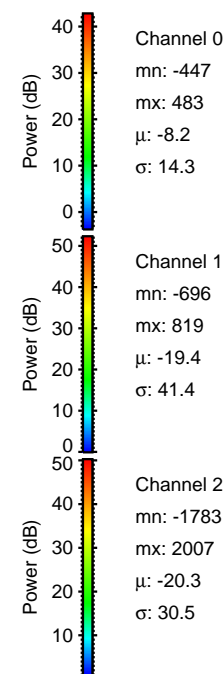

Processed Fri May 1 08:31:21 2015 by ELM ver.2012-10-06 from 001__elm20150501_062335__dat00.bin

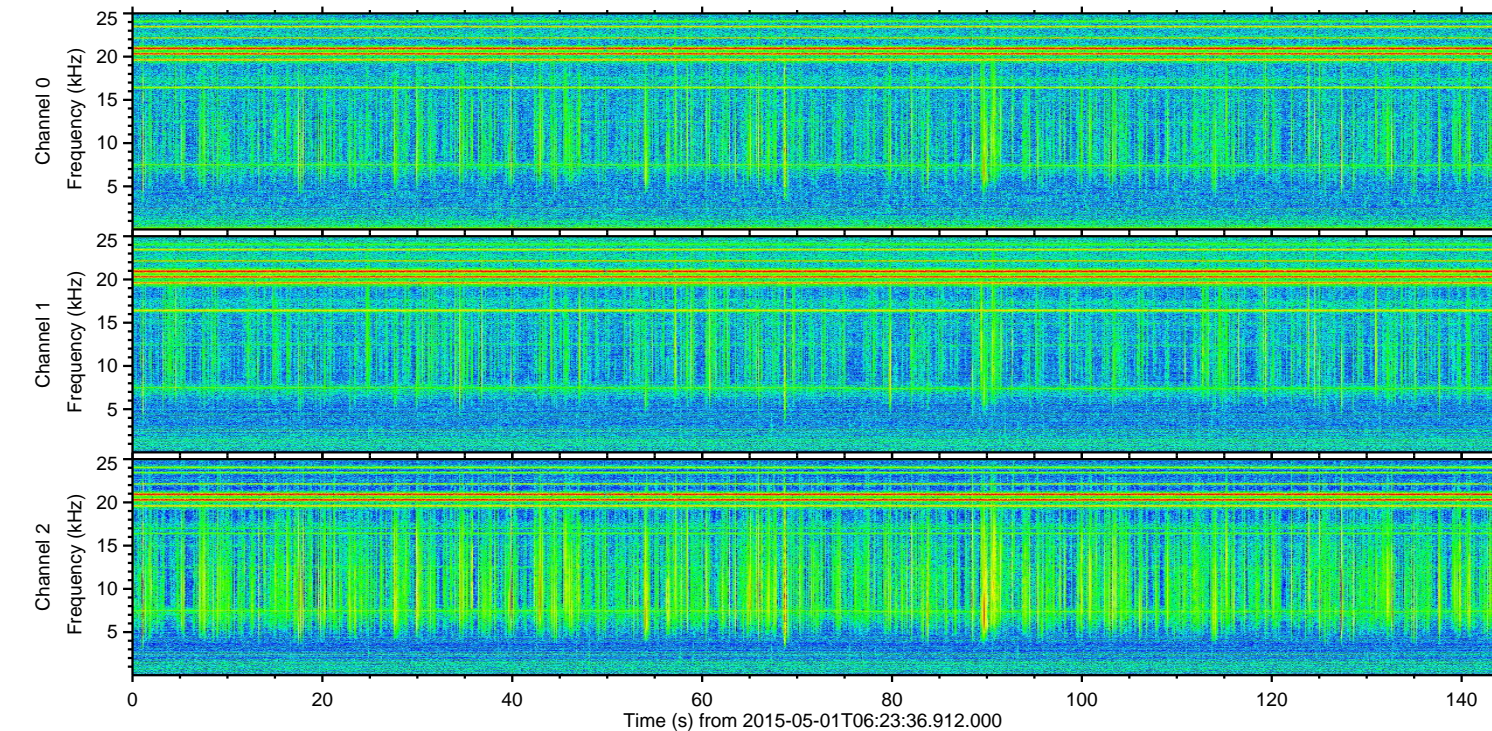
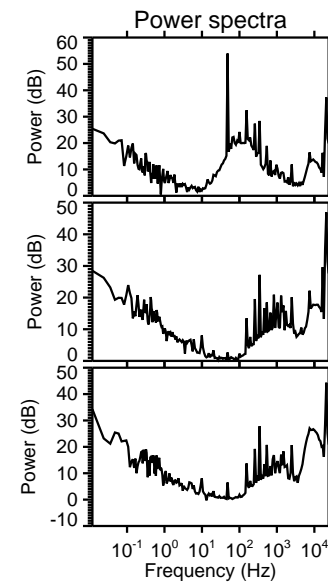
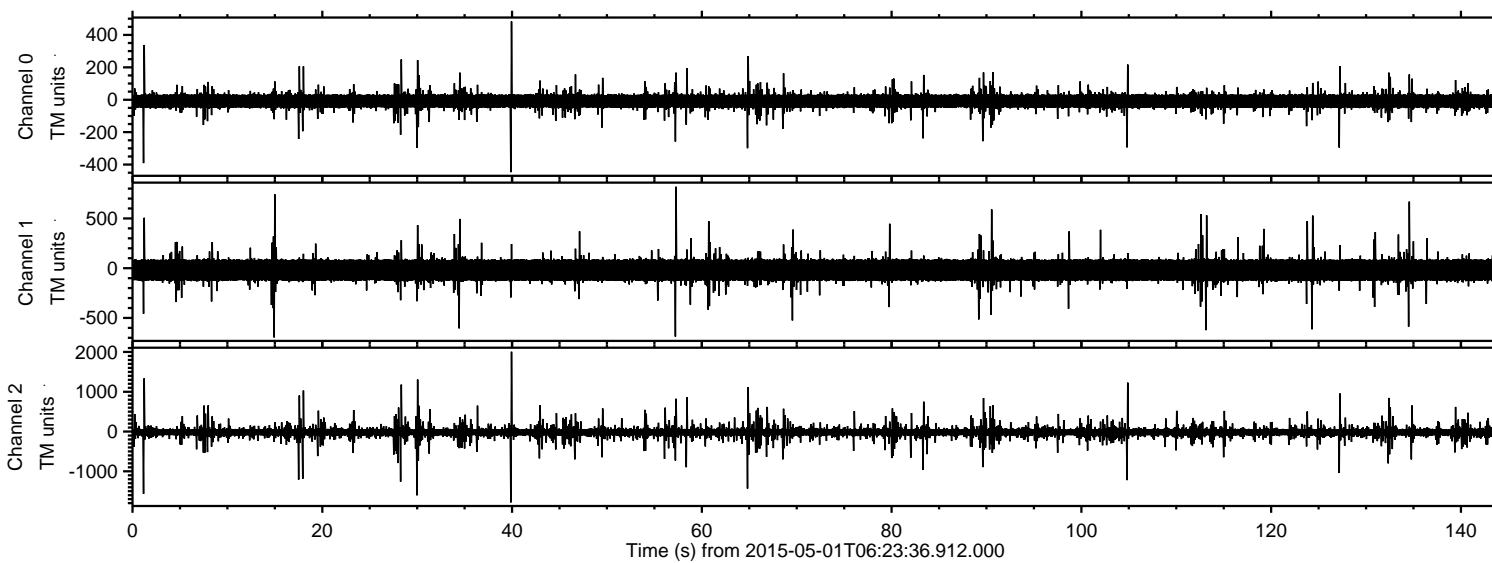
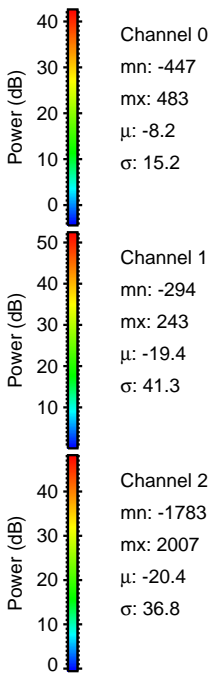
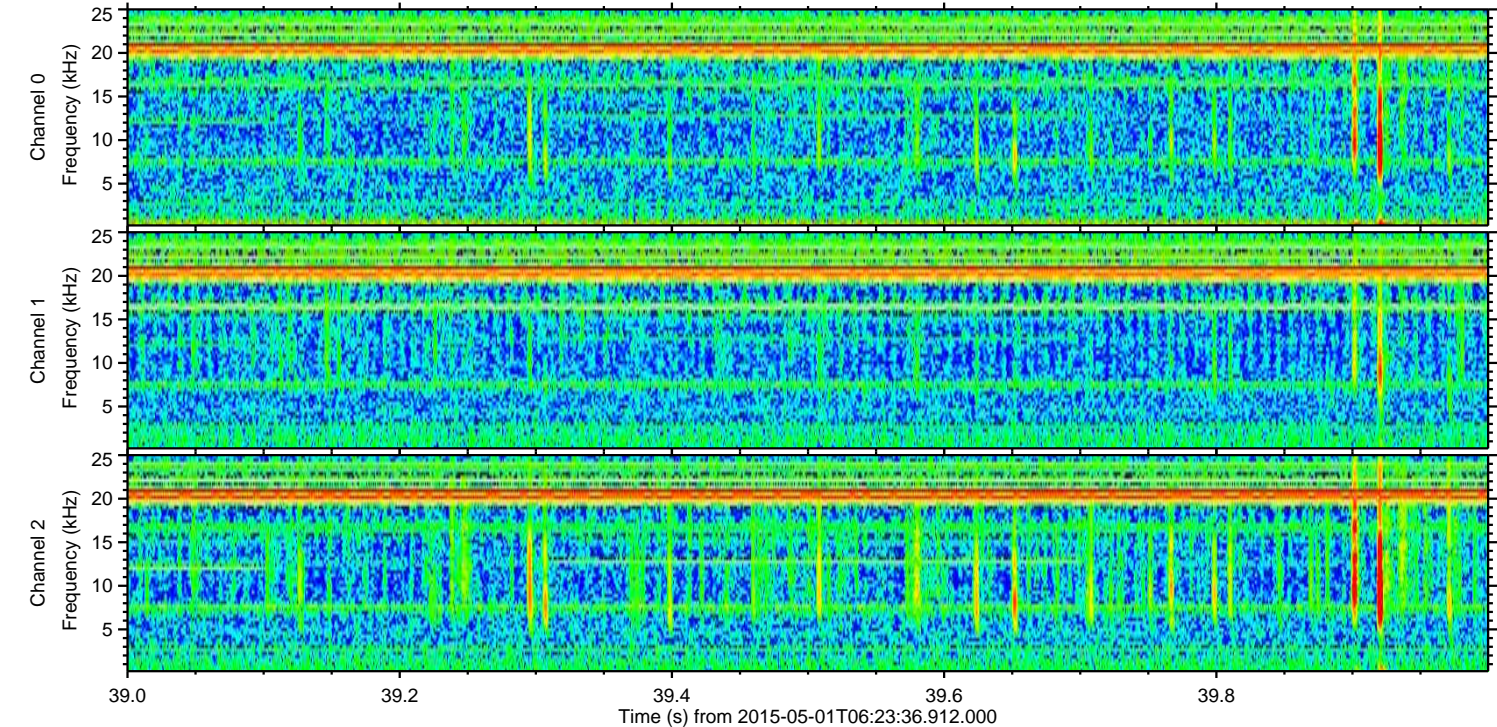
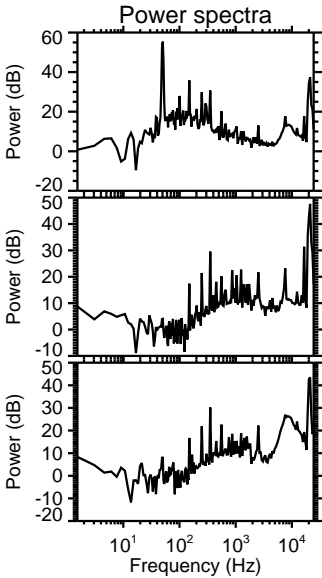
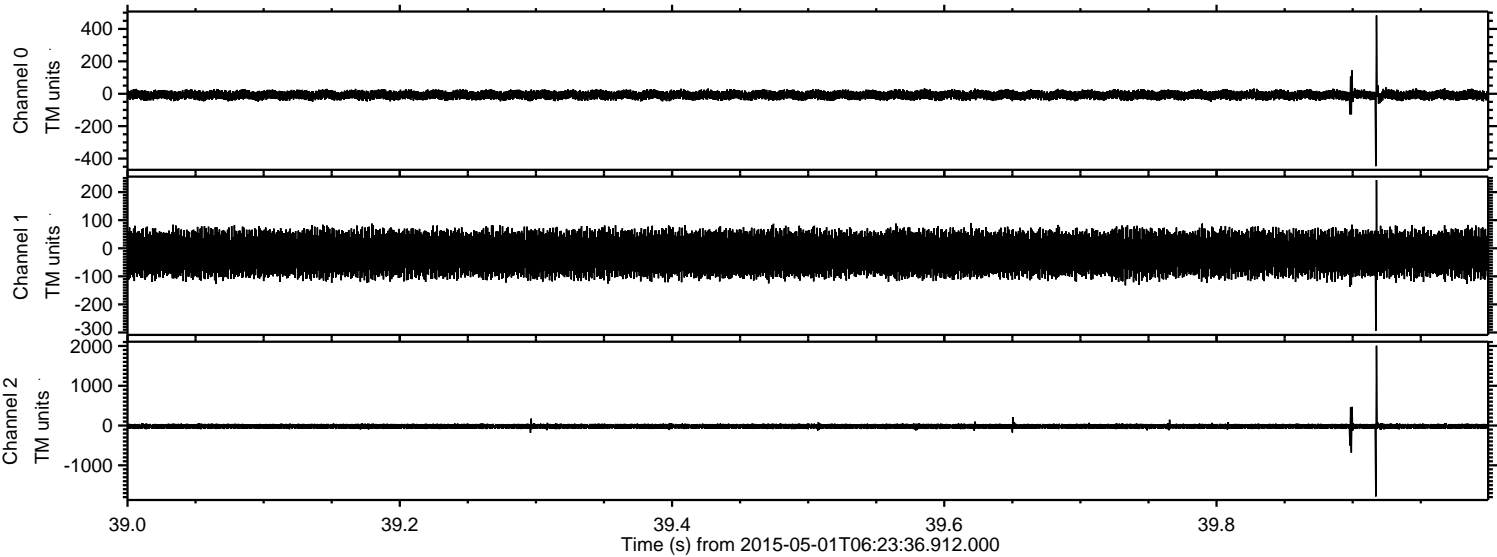

Processed Fri May 1 08:31:22 2015 by ELM ver.2012-10-06 from 001__elm20150501_062335__dat00.bin

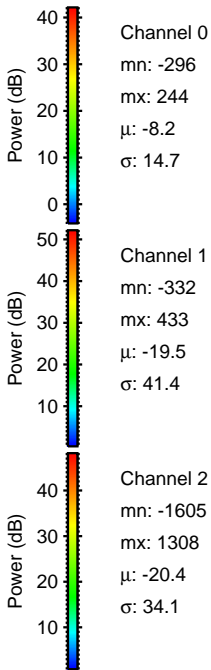
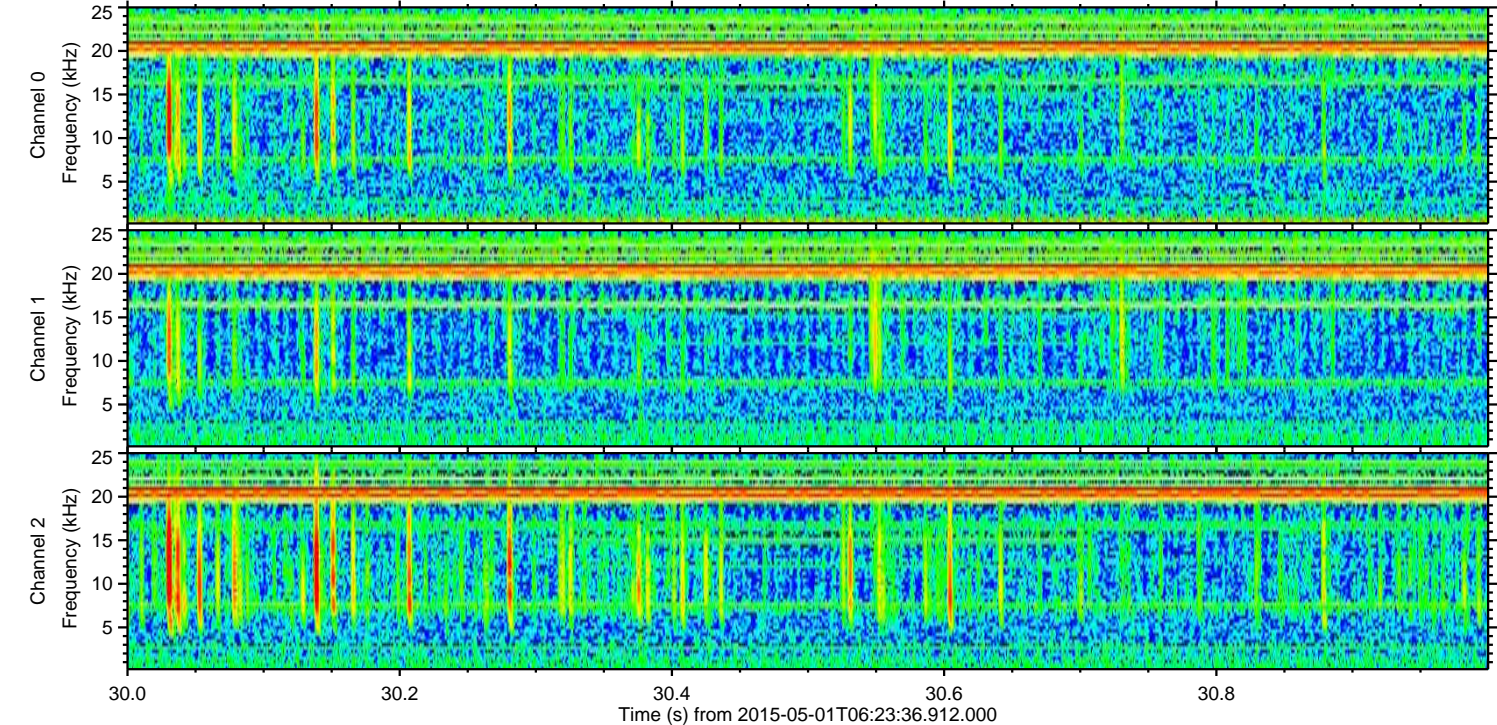
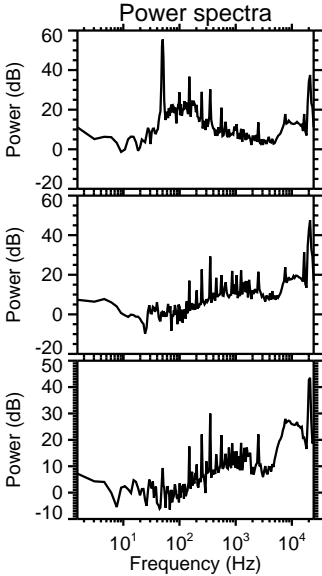
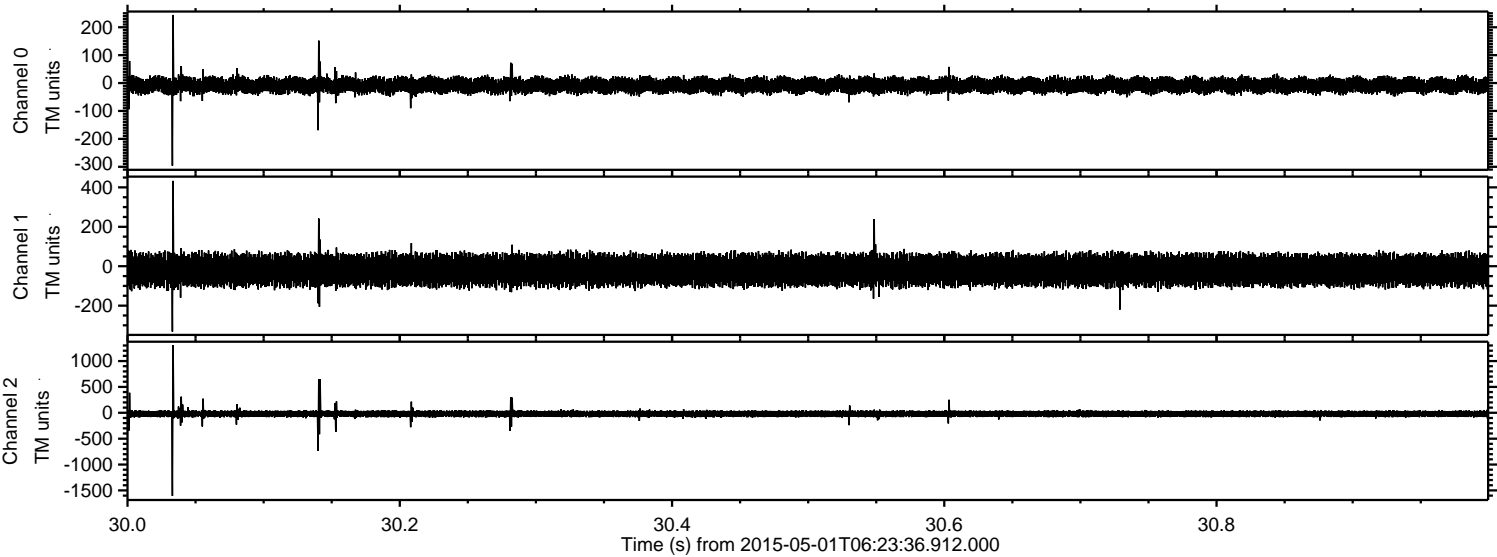

Processed Fri May 1 08:31:23 2015 by ELM ver.2012-10-06 from 001__elm20150501_062335__dat00.bin

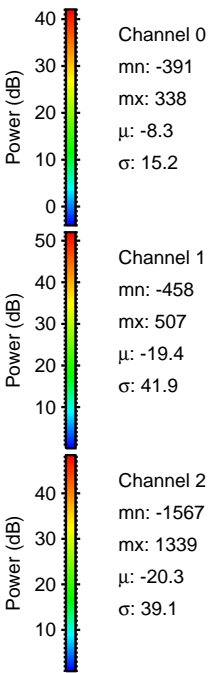
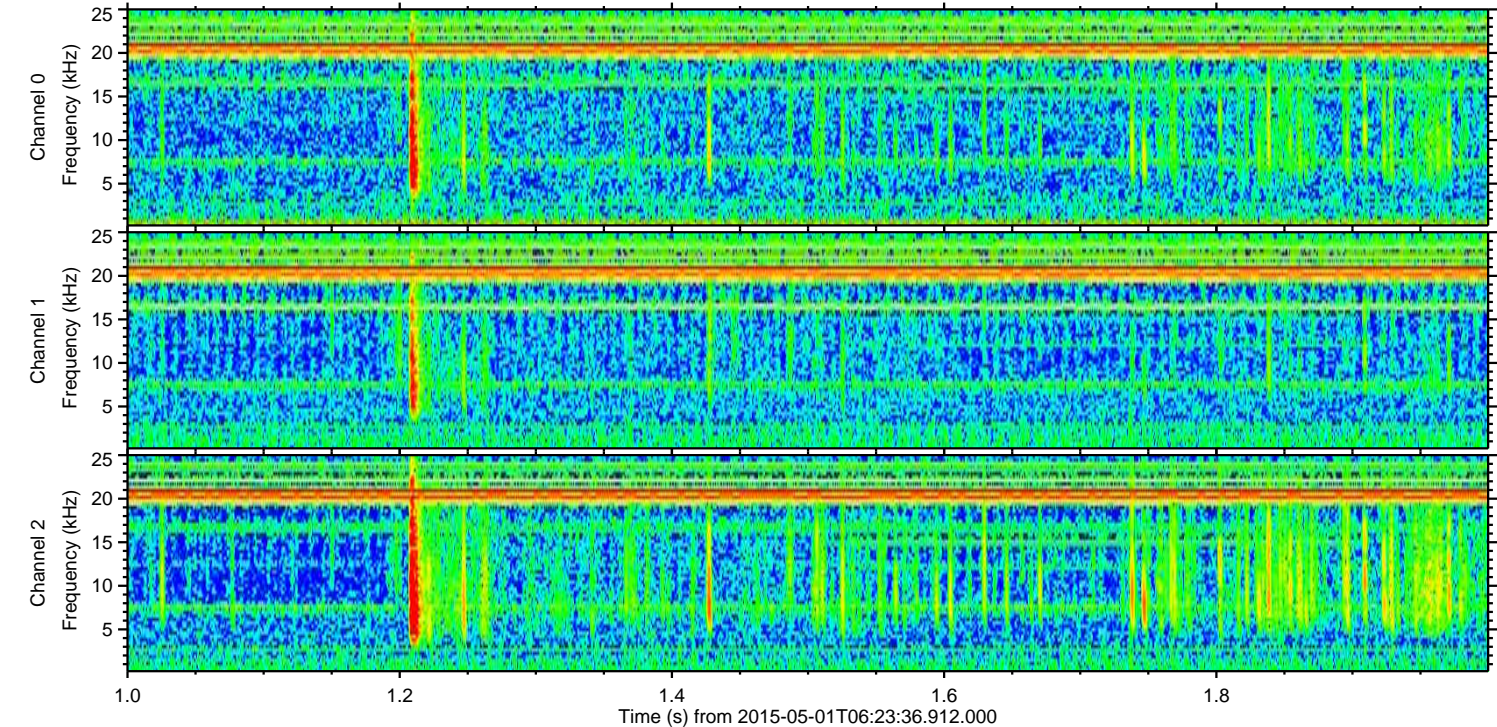
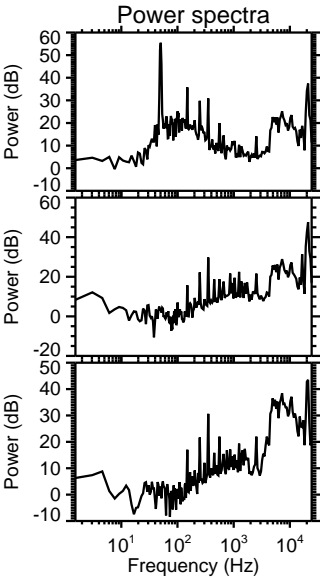
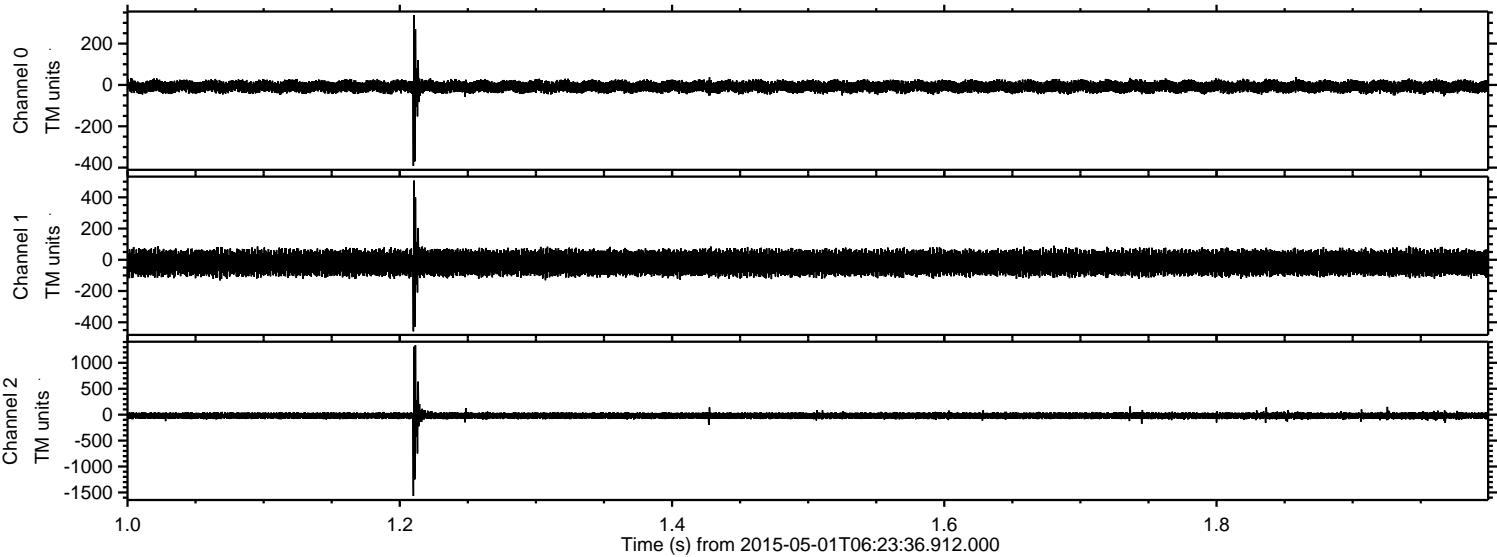

Processed Fri May 1 08:31:24 2015 by ELM ver.2012-10-06 from 001__elm20150501_062335__dat00.bin

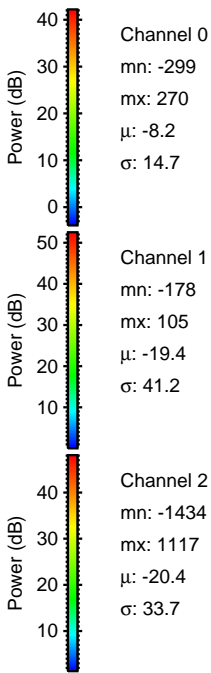
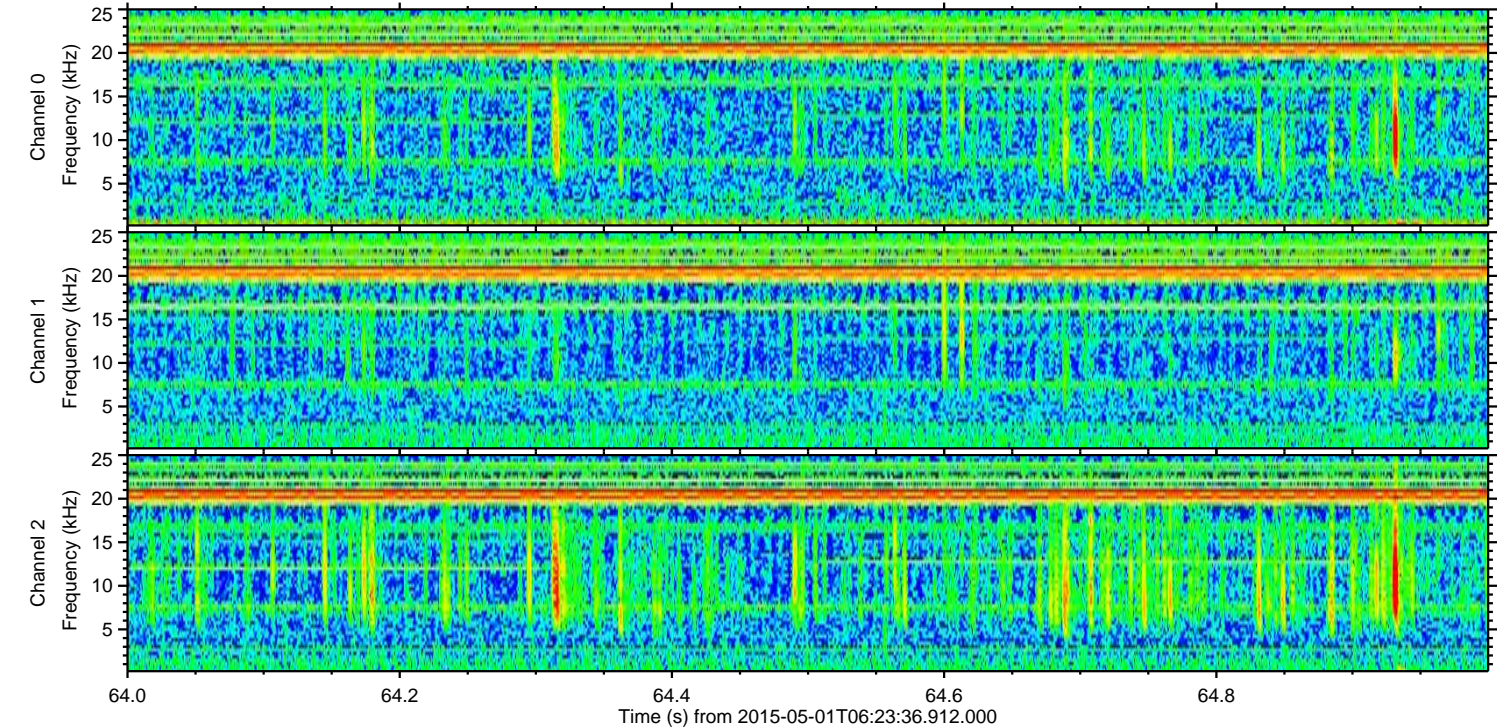
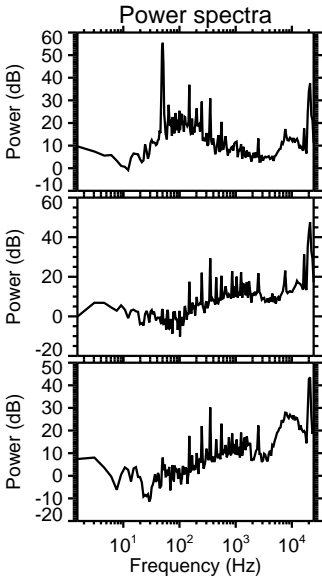
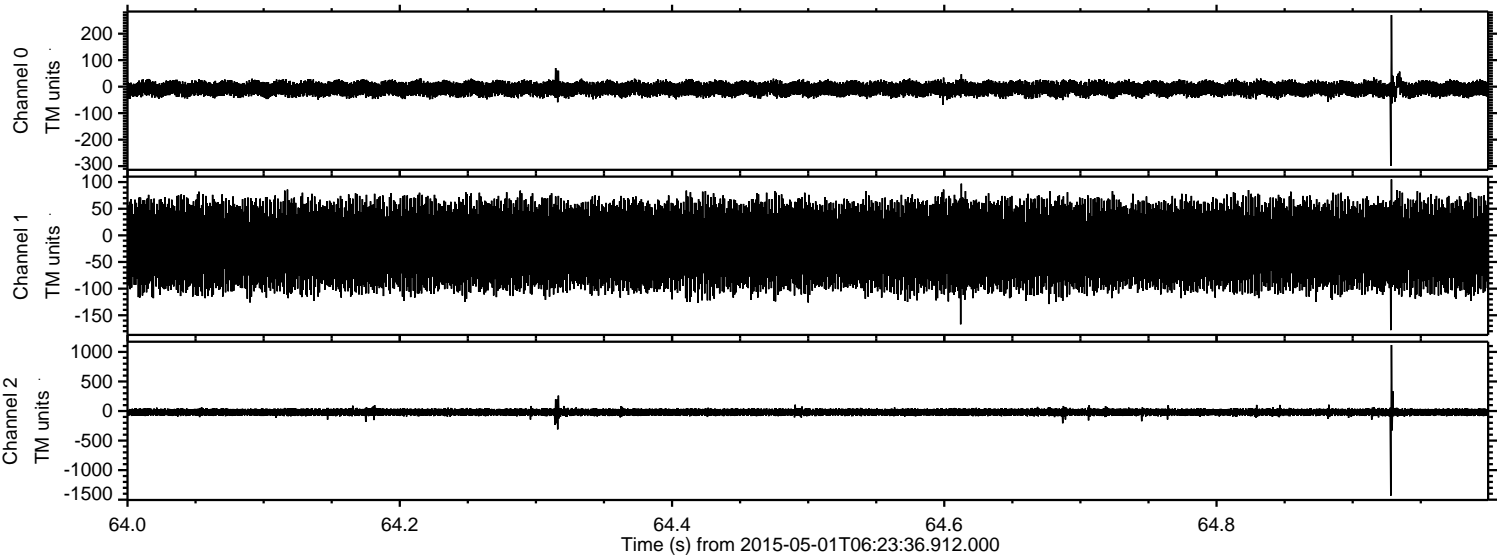

Processed Fri May 1 08:31:25 2015 by ELM ver.2012-10-06 from 001__elm20150501_062335__dat00.bin

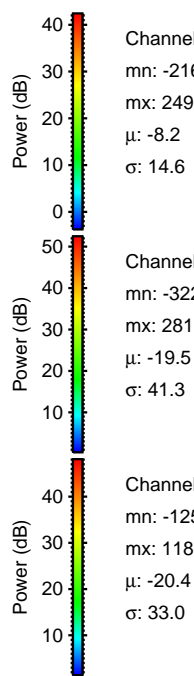
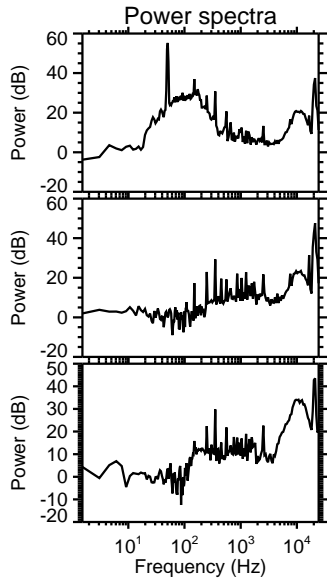
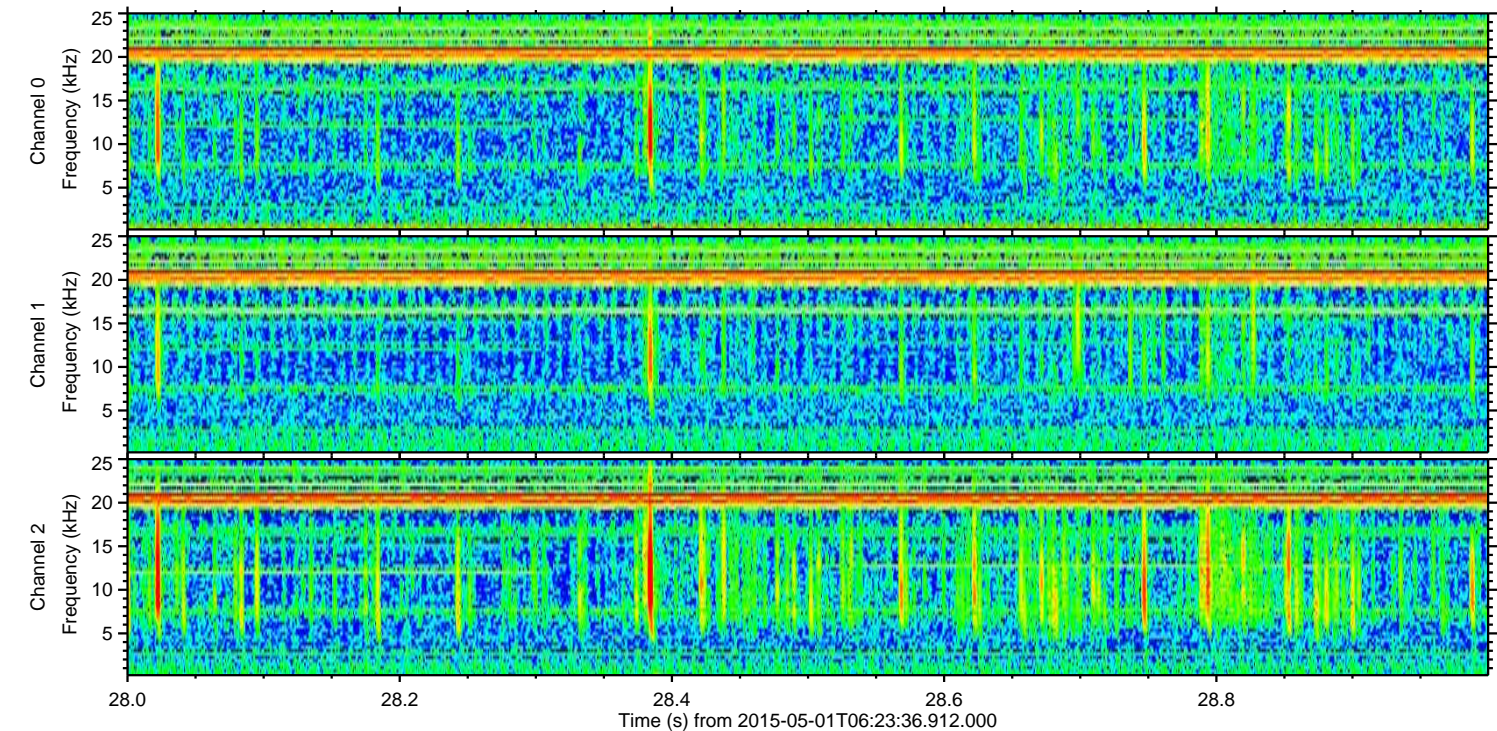
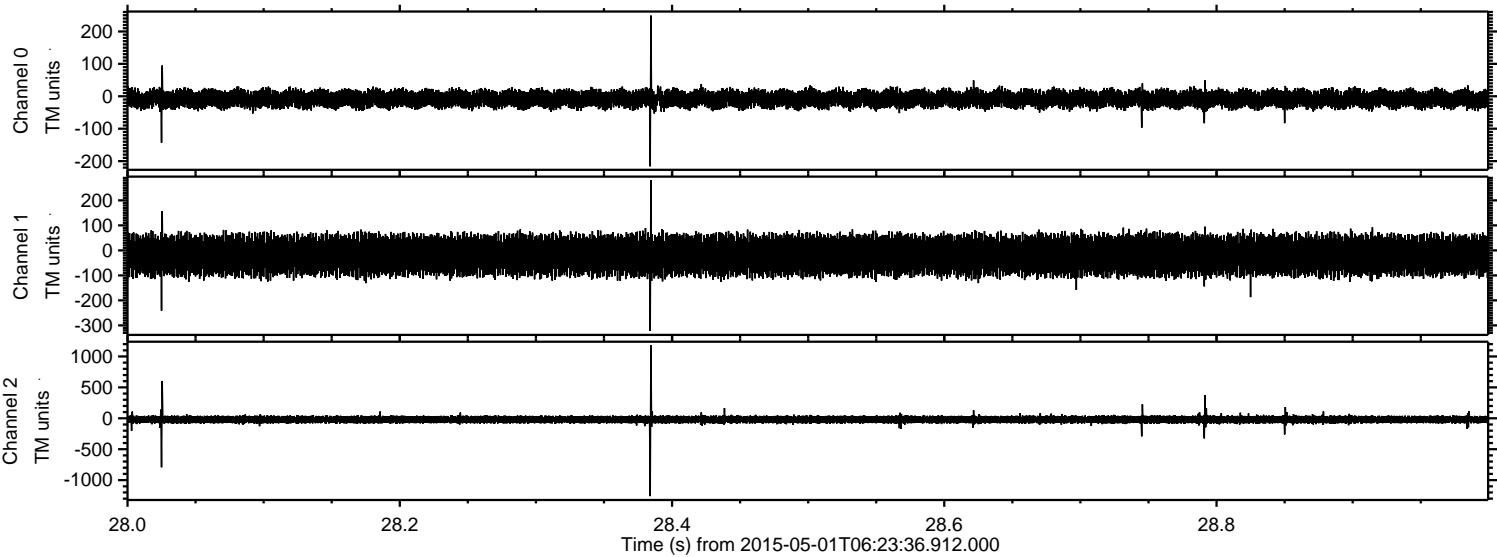

Channel 0
mn: -216
mx: 249
 μ : -8.2
 σ : 14.6

Channel 1
mn: -322
mx: 281
 μ : -19.5
 σ : 41.3

Channel 2
mn: -1259
mx: 1180
 μ : -20.4
 σ : 33.0

Processed Fri May 1 08:31:26 2015 by ELM ver.2012-10-06 from 001__elm20150501_062335__dat00.bin

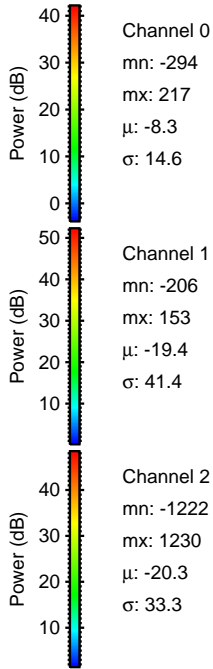
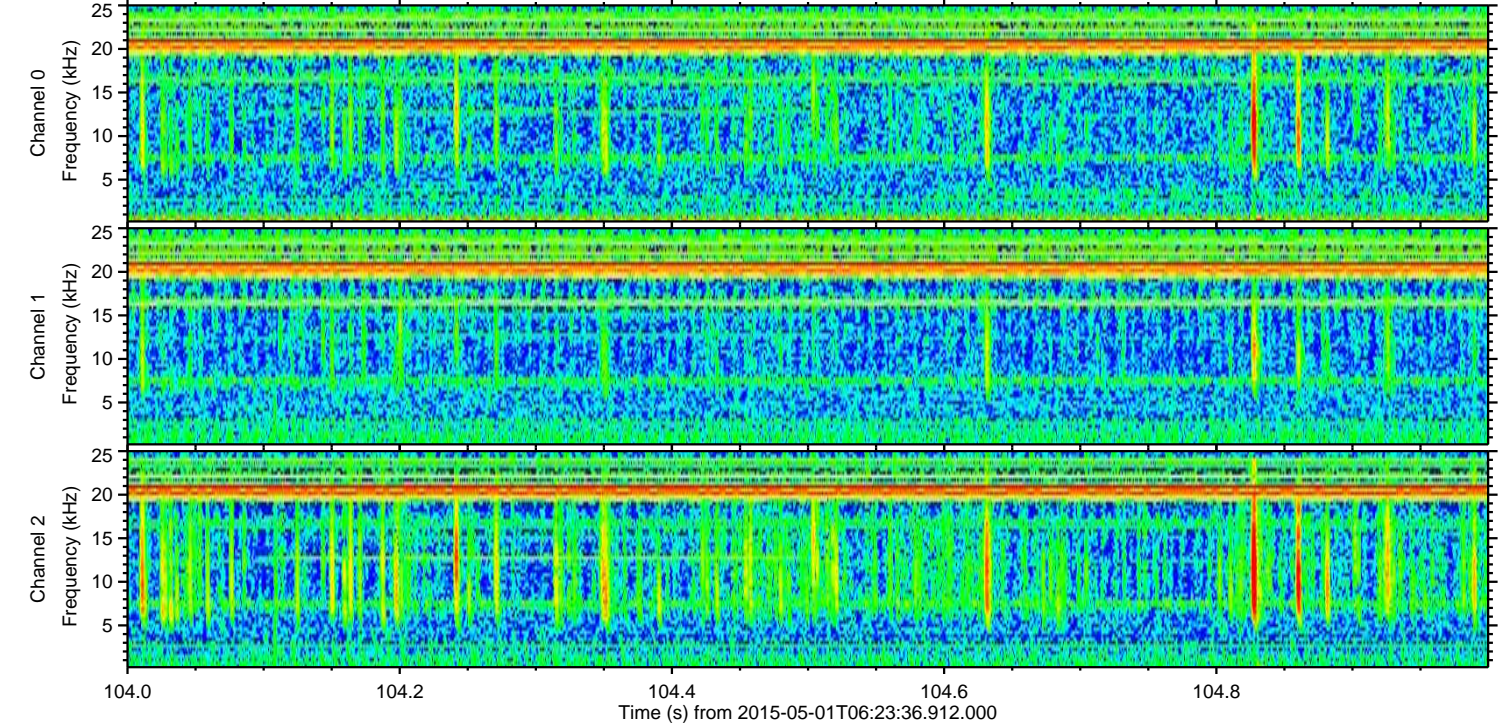
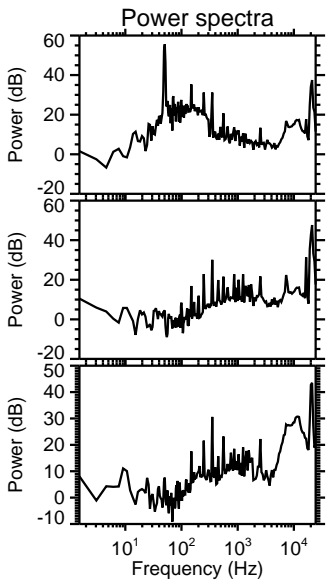
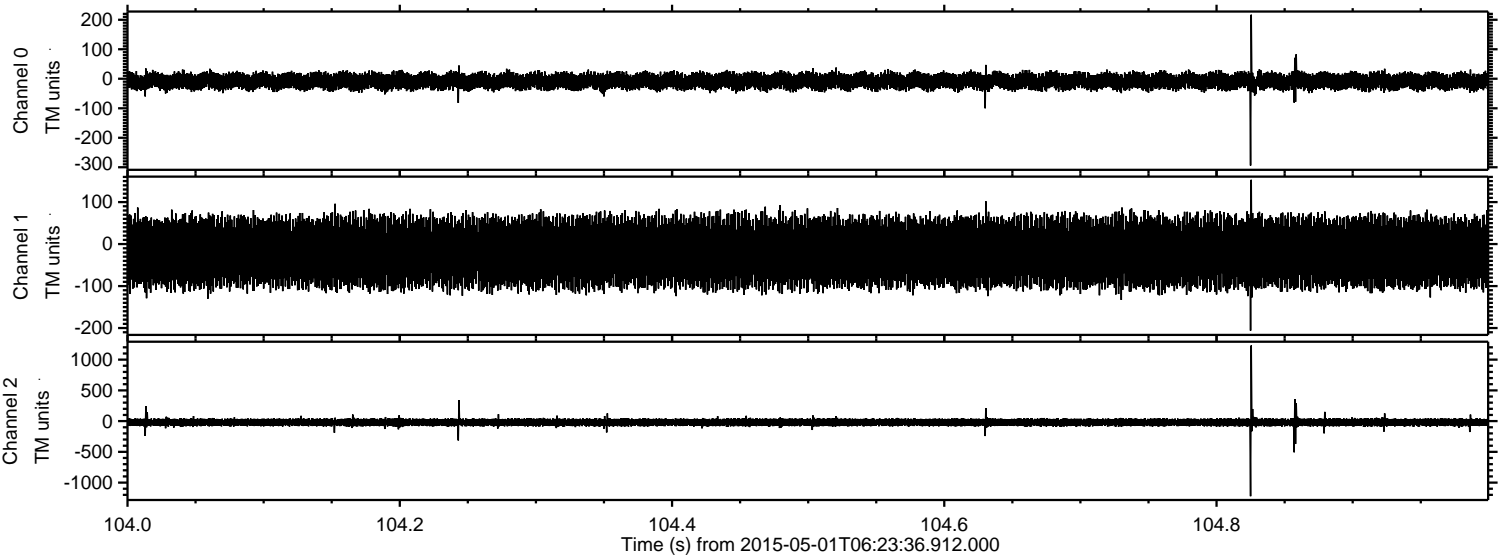

ELMAVAN 3D WAVEFORMS (Measured data sampled at 50 kHz) 49790 packets of 144 samples from 2015-05-01T06:23:36.912.000. Part 18/144

Processed Fri May 1 08:31:27 2015 by ELM ver.2012-10-06 from 001__elm20150501_062335__dat00.bin

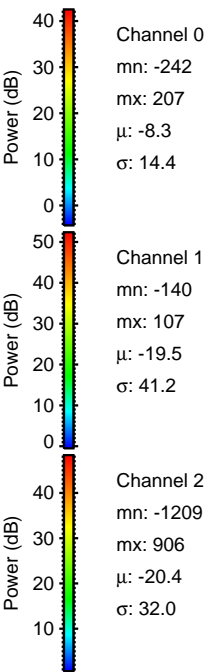
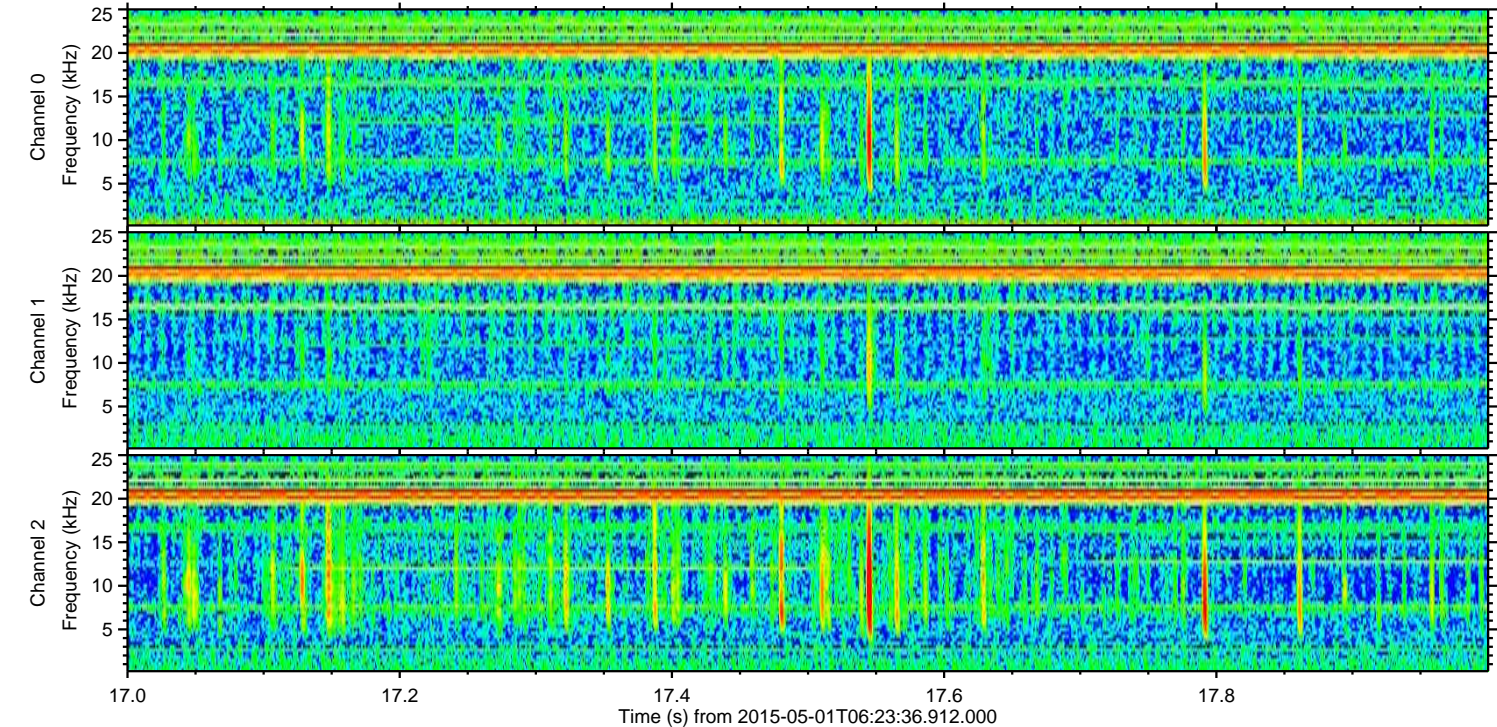
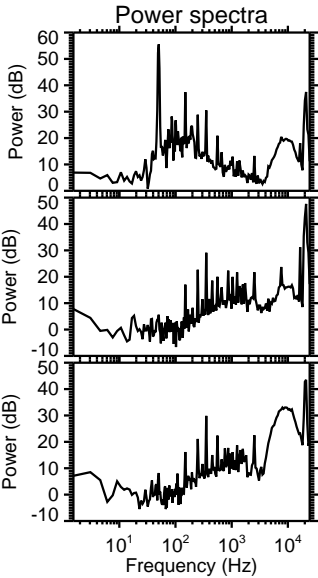
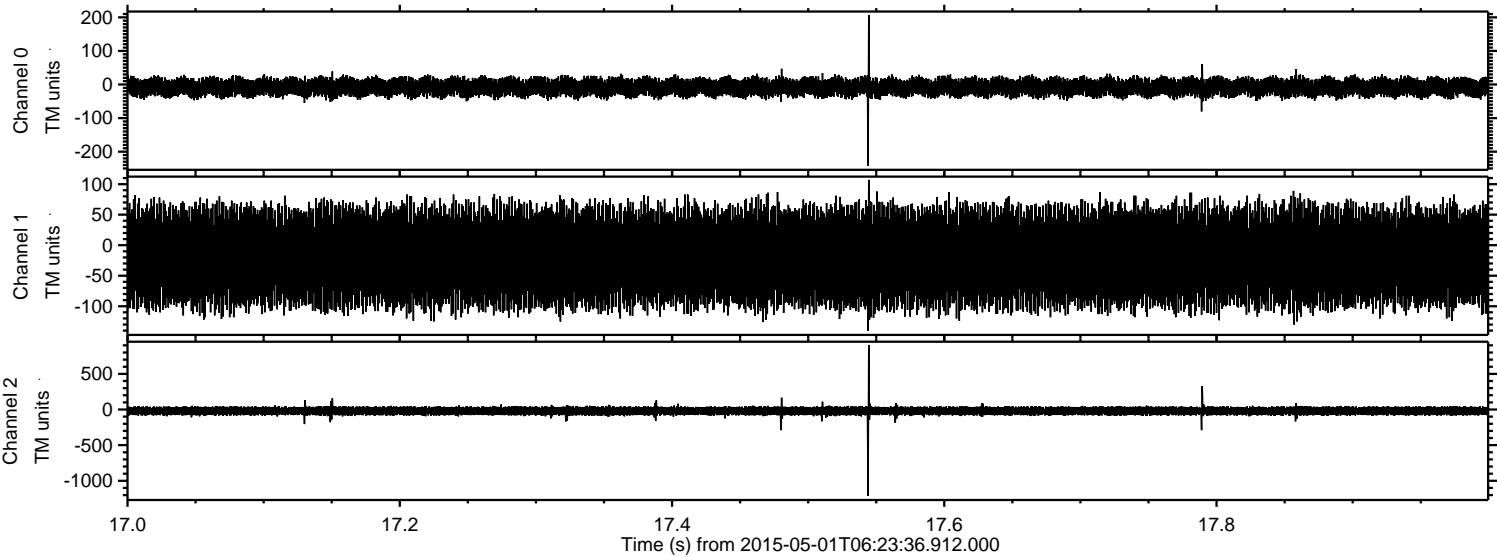

Processed Fri May 1 08:31:28 2015 by ELM ver.2012-10-06 from 001__elm20150501_062335__dat00.bin

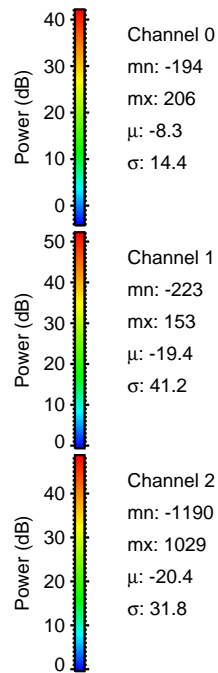
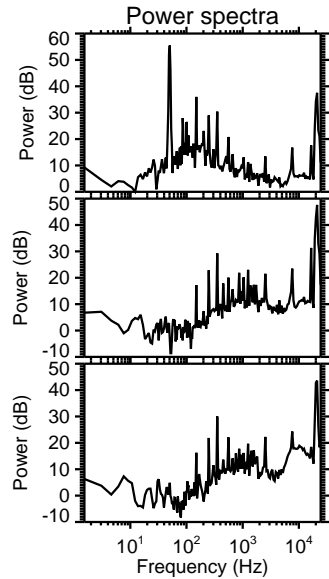
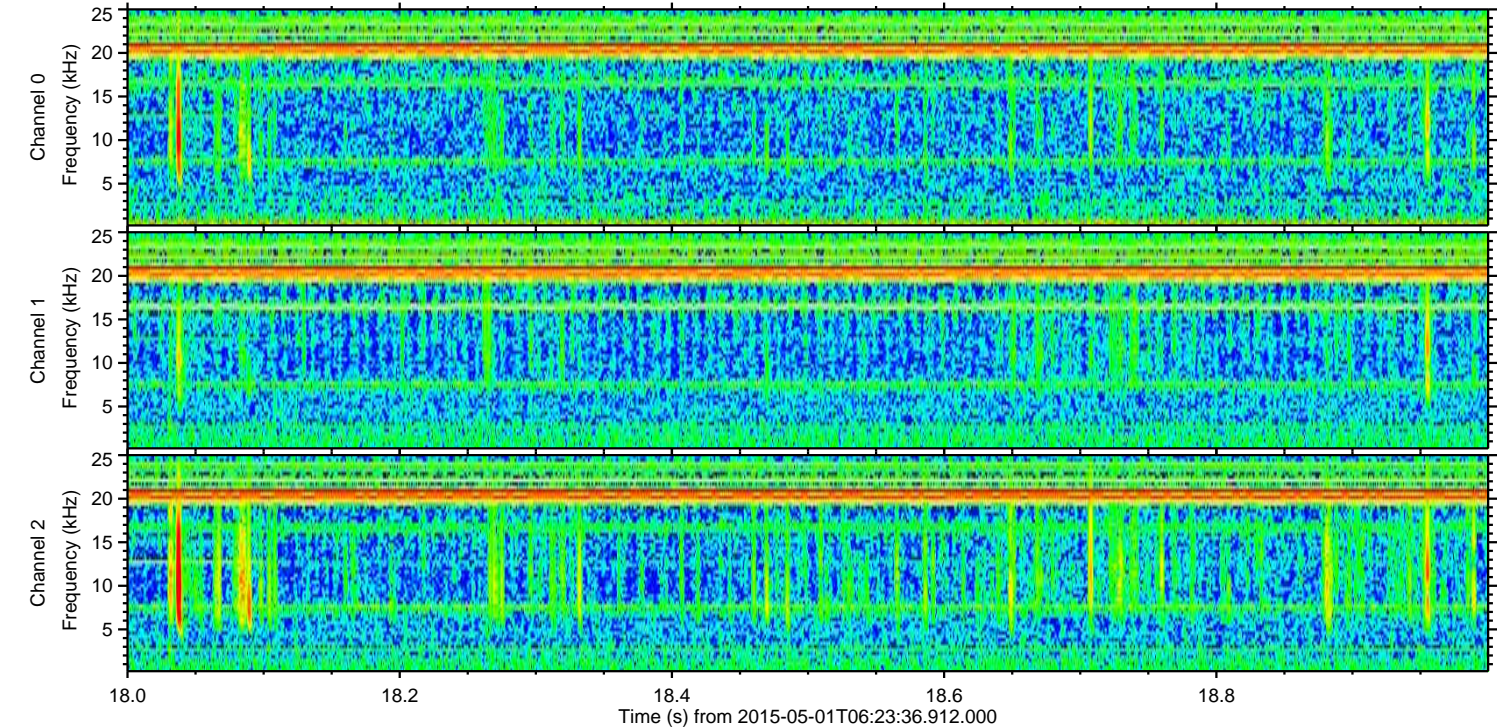
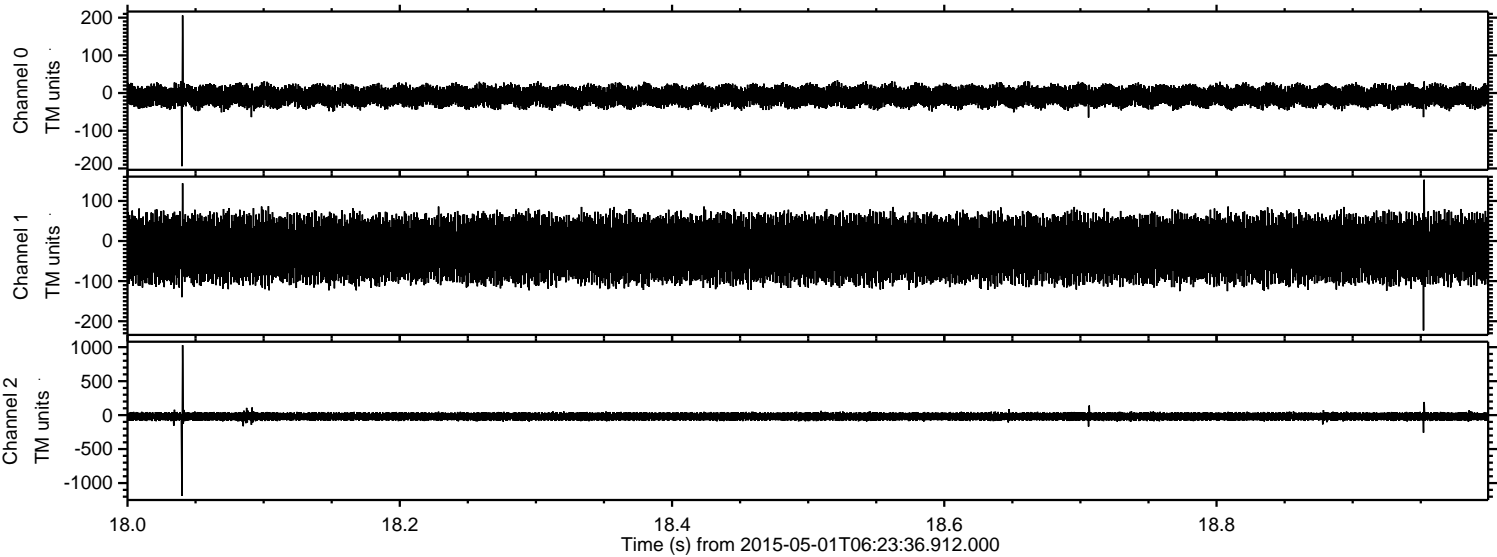

ELMAVAN 3D WAVEFORMS (Measured data sampled at 50 kHz) 49790 packets of 144 samples from 2015-05-01T06:23:36.912.000. Part 128/144

Processed Fri May 1 08:31:29 2015 by ELM ver.2012-10-06 from 001__elm20150501_062335__dat00.bin

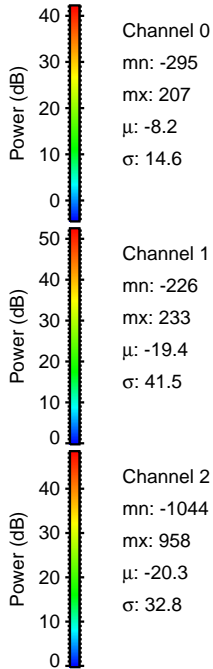
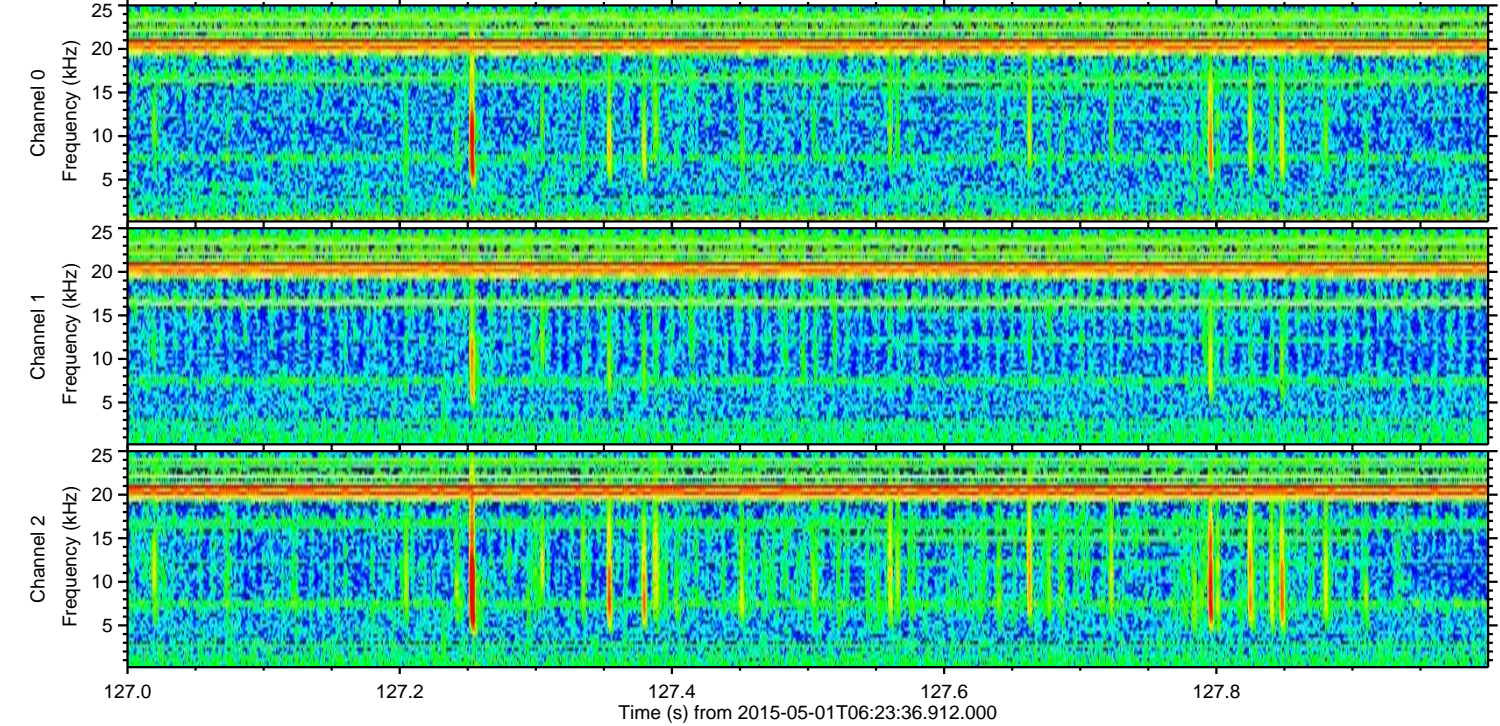
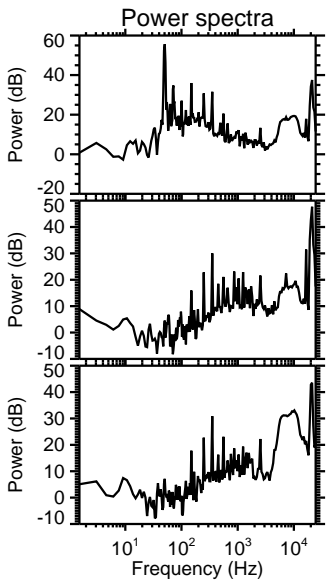
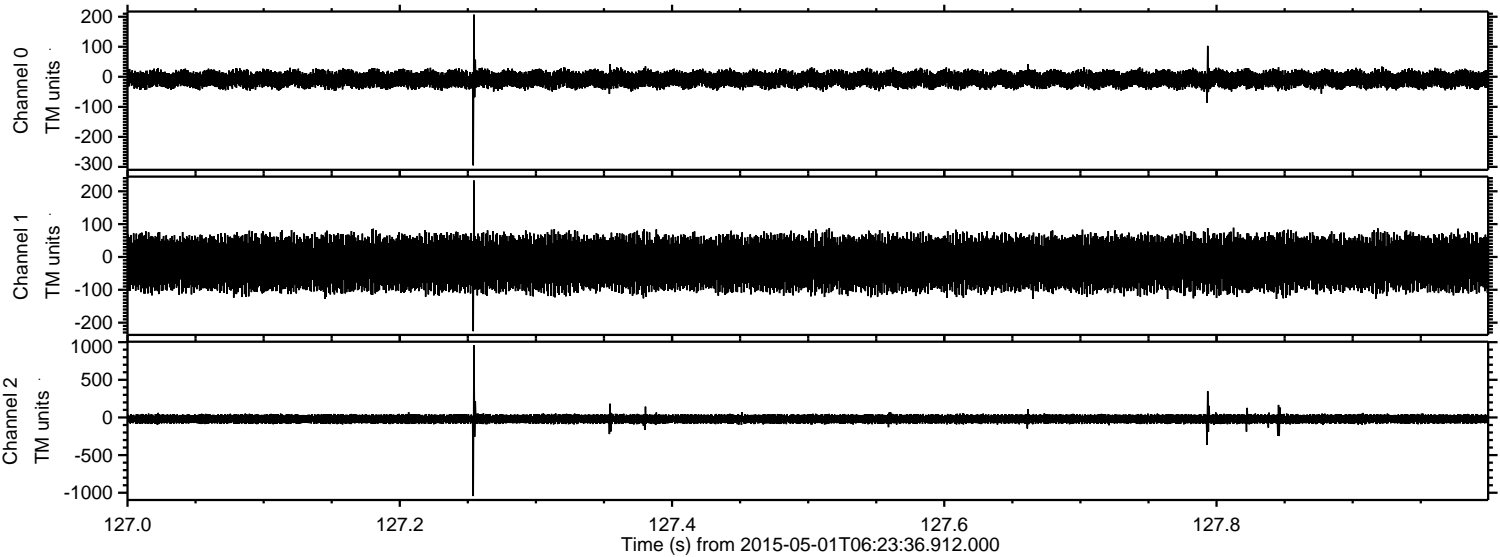

Channel 0
mn: -295
mx: 207
 μ : -8.2
 σ : 14.6

Channel 1
mn: -226
mx: 233
 μ : -19.4
 σ : 41.5

Channel 2
mn: -1044
mx: 958
 μ : -20.3
 σ : 32.8

Processed Fri May 1 08:31:30 2015 by ELM ver.2012-10-06 from 001__elm20150501_062335__dat00.bin

