

ELMAVAN 3D WAVEFORMS (Measured data sampled at 50 kHz) 49801 packets of 144 samples from 2015-05-01T04:18:33.059.000.

Processed Fri May 1 06:25:13 2015 by ELM ver.2012-10-06 from 001__elm20150501_041832__dat00.bin

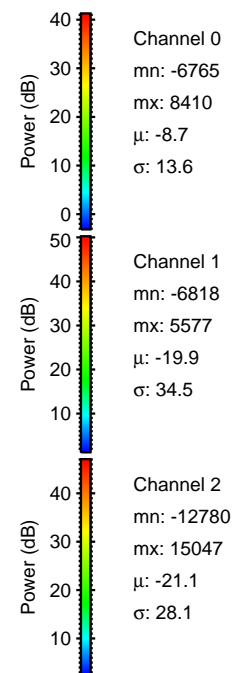

Processed Fri May 1 06:25:25 2015 by ELM ver.2012-10-06 from 001__elm20150501_041832__dat00.bin

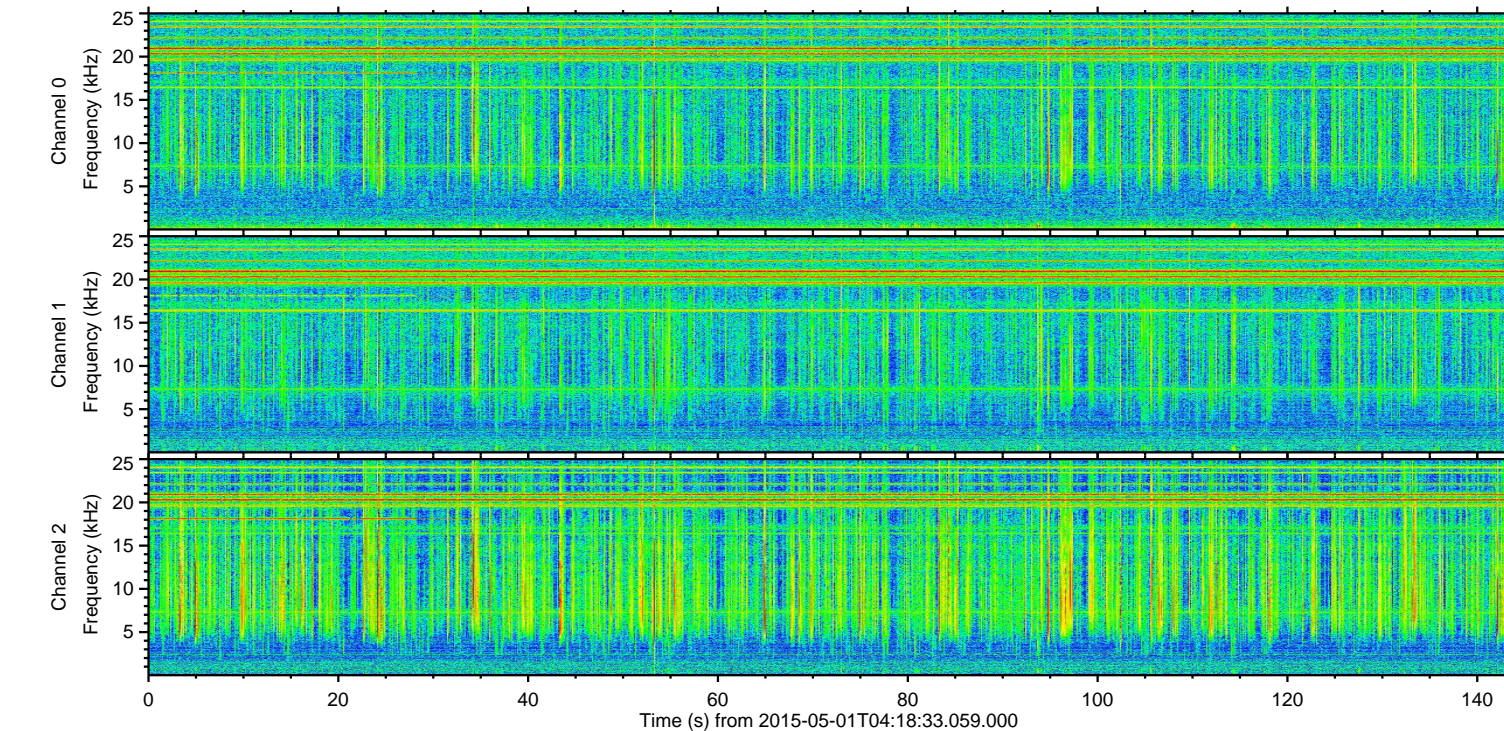
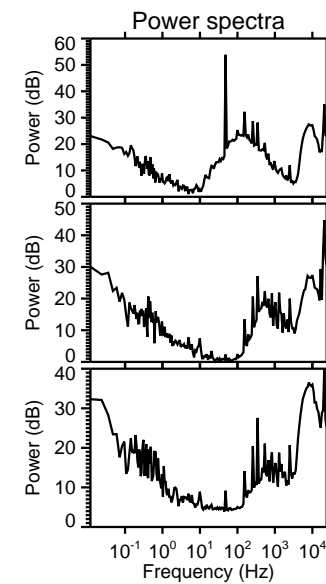
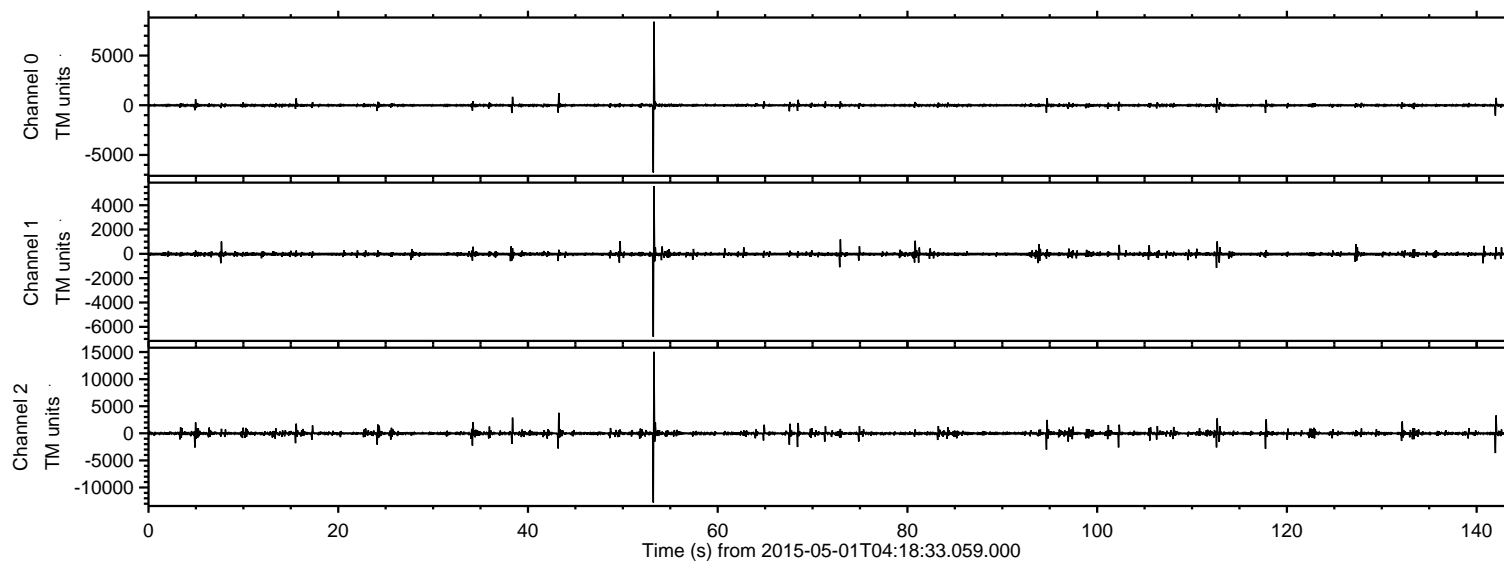
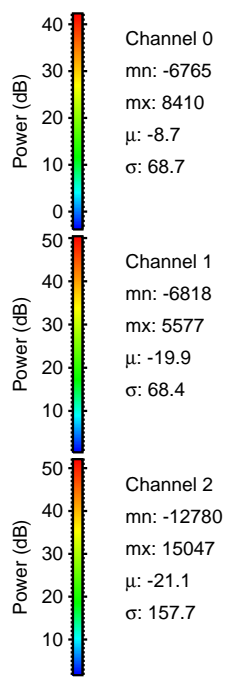
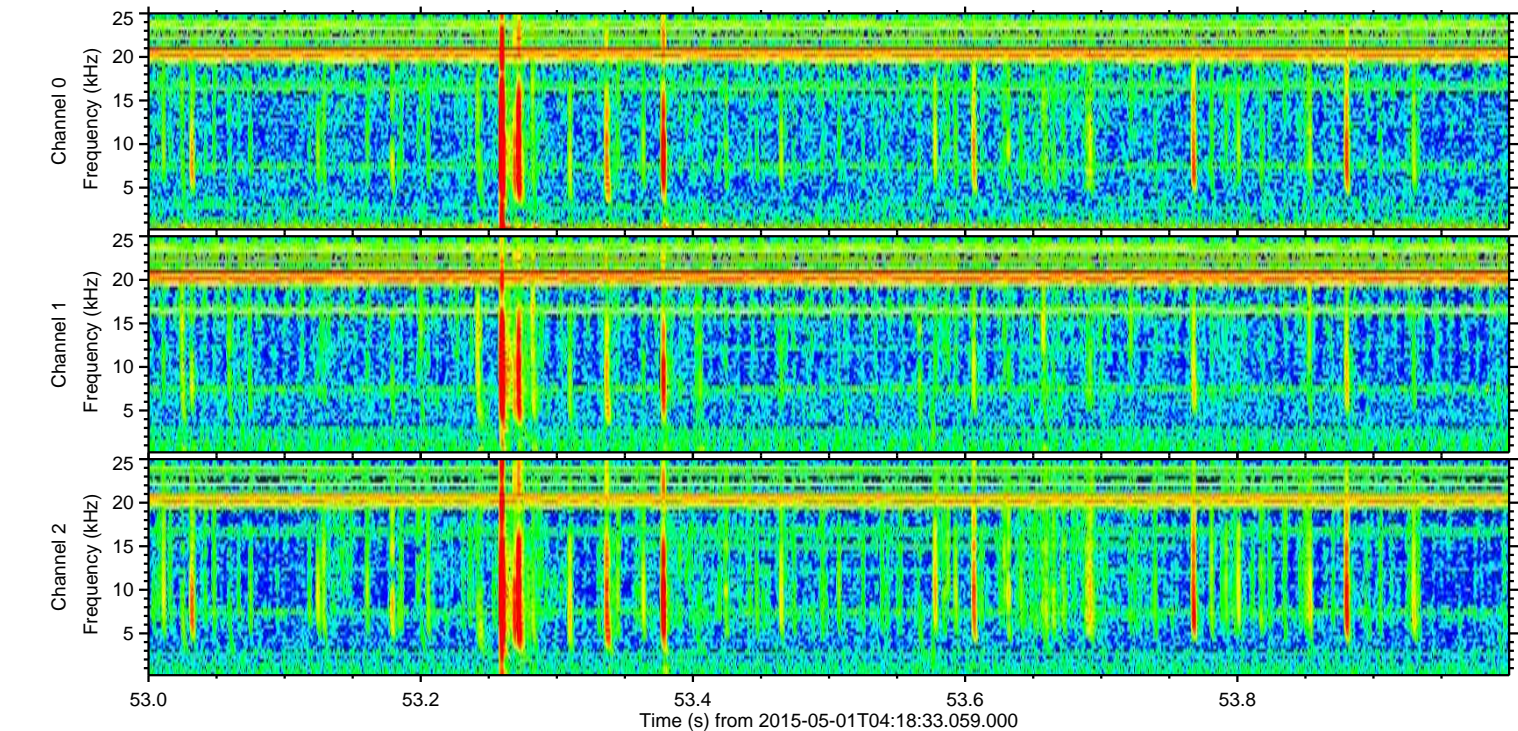
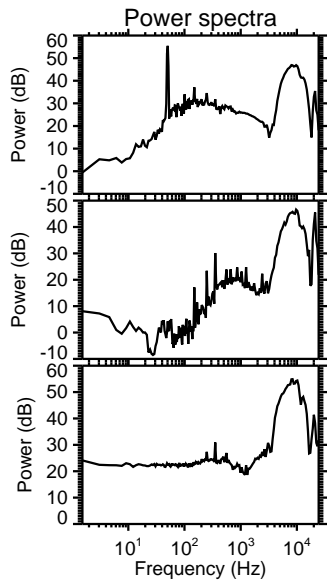
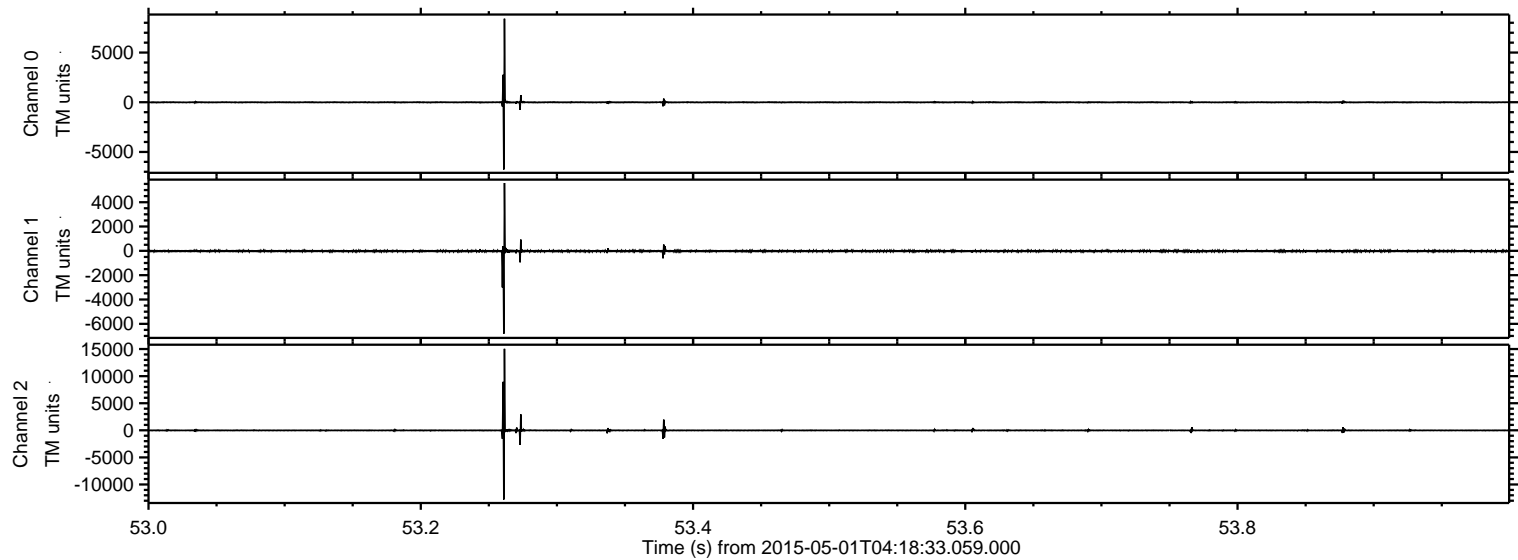

Processed Fri May 1 06:25:26 2015 by ELM ver.2012-10-06 from 001__elm20150501_041832__dat00.bin

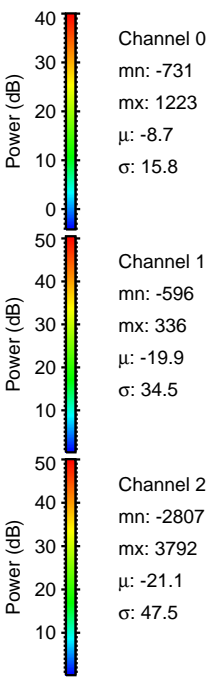
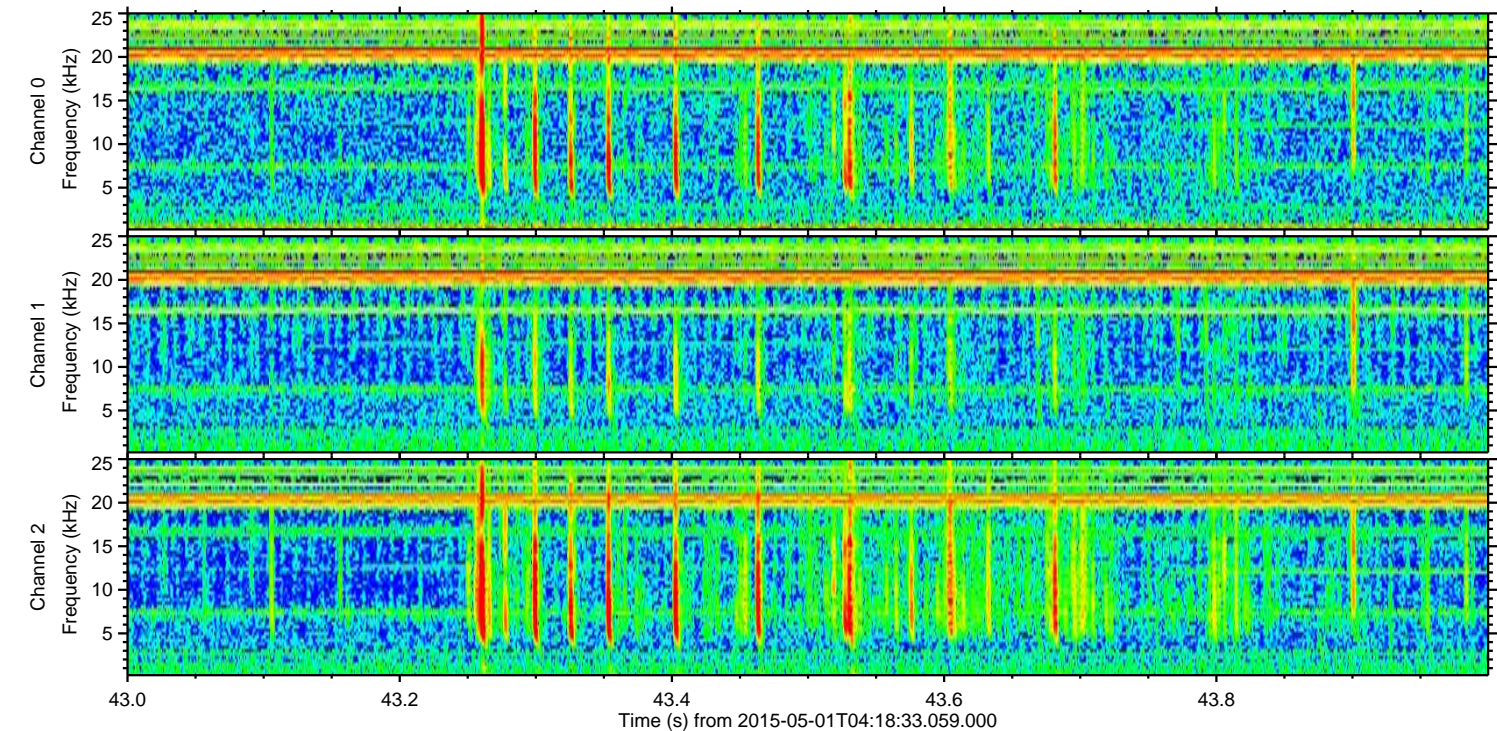
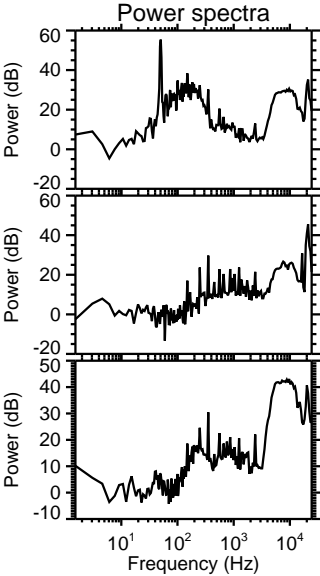
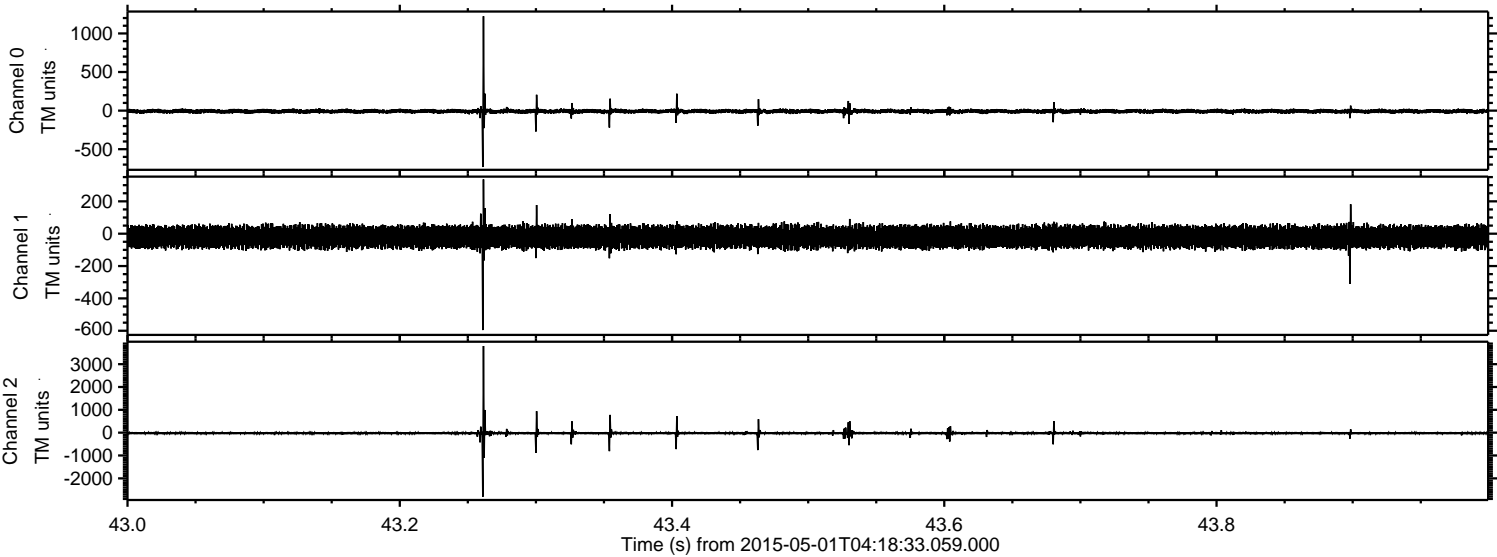

ELMAVAN 3D WAVEFORMS (Measured data sampled at 50 kHz) 49801 packets of 144 samples from 2015-05-01T04:18:33.059.000. Part 142/144

Processed Fri May 1 06:25:27 2015 by ELM ver.2012-10-06 from 001__elm20150501_041832__dat00.bin

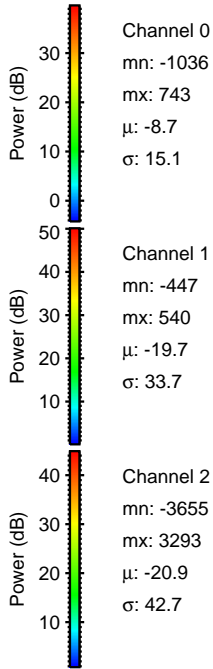
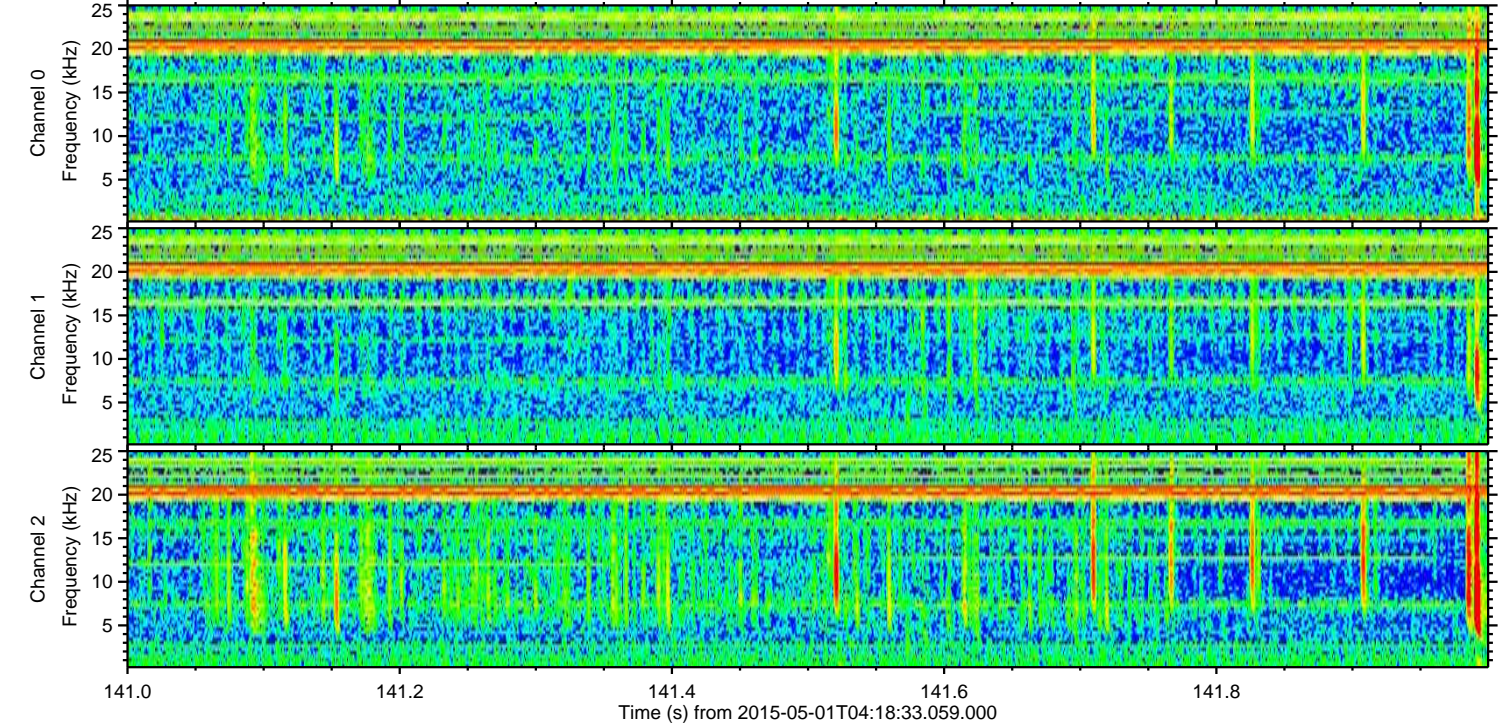
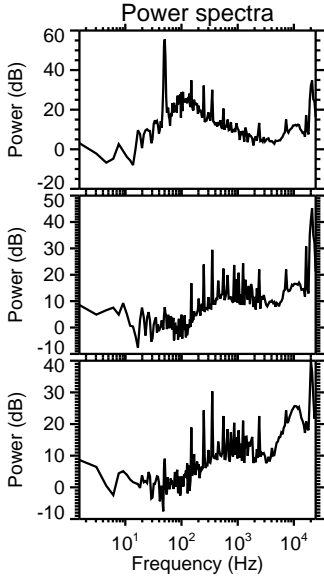
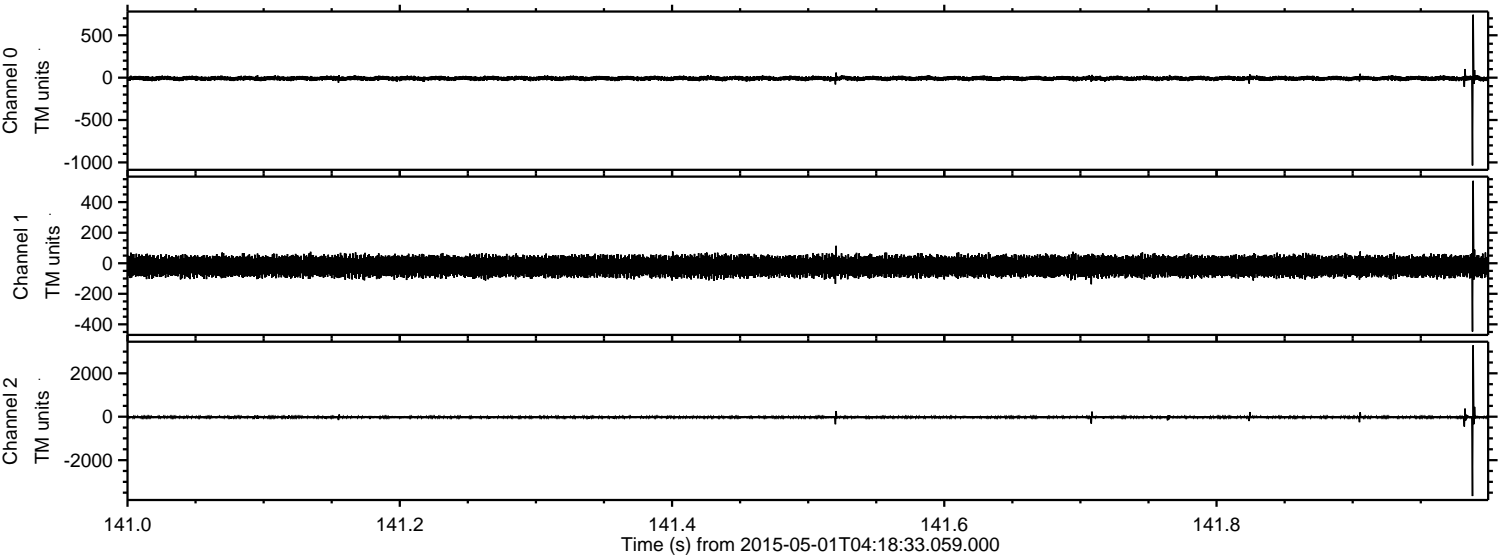

Processed Fri May 1 06:25:27 2015 by ELM ver.2012-10-06 from 001__elm20150501_041832__dat00.bin

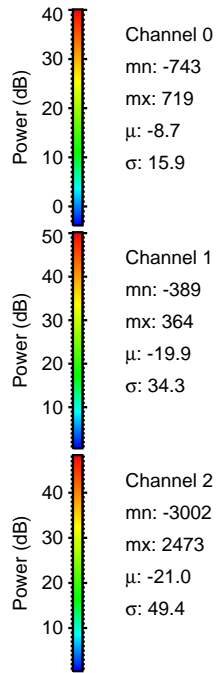
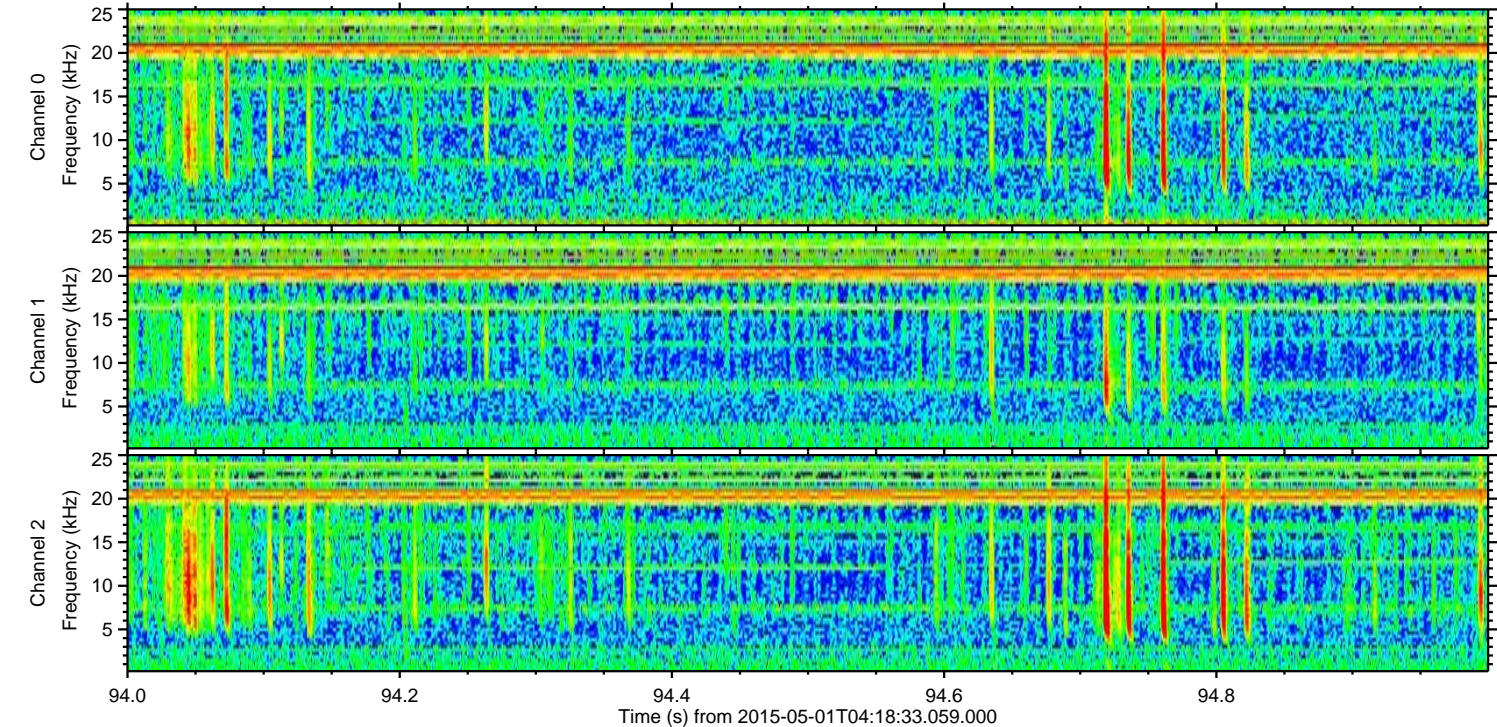
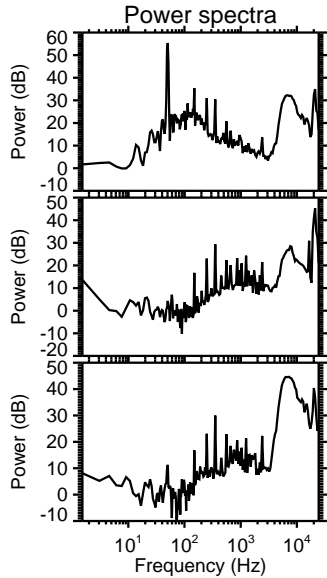
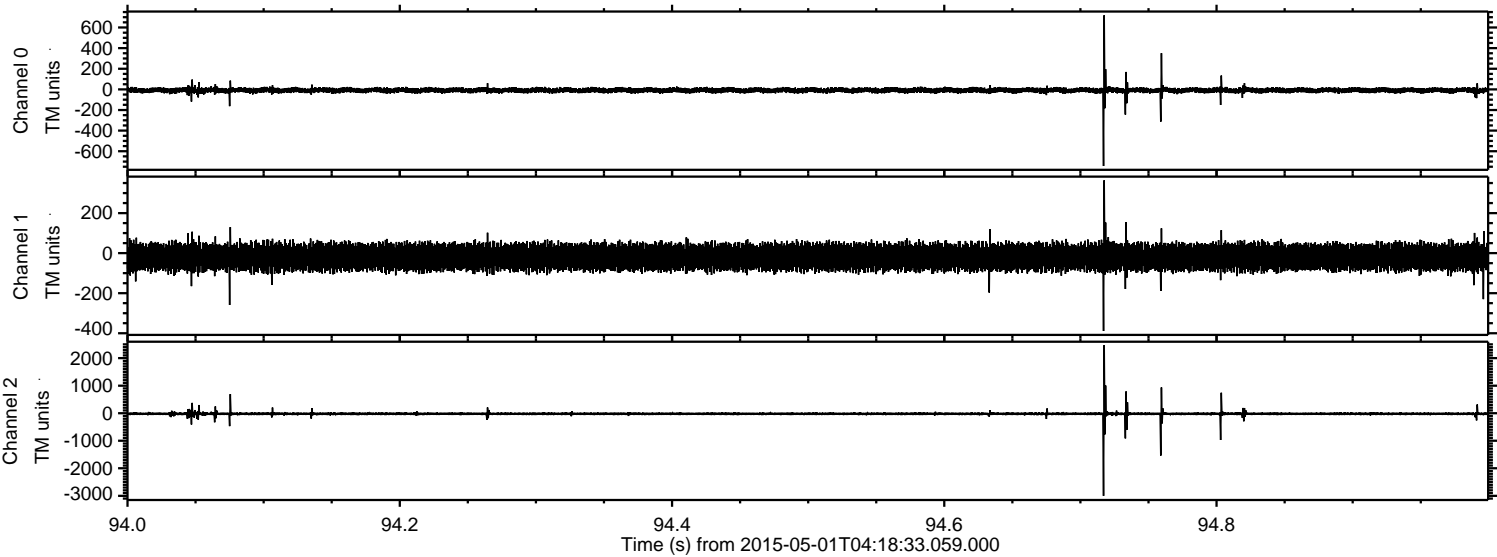

Processed Fri May 1 06:25:28 2015 by ELM ver.2012-10-06 from 001__elm20150501_041832__dat00.bin

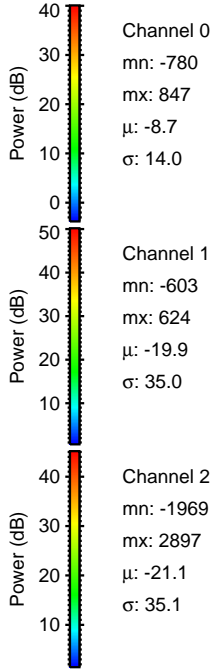
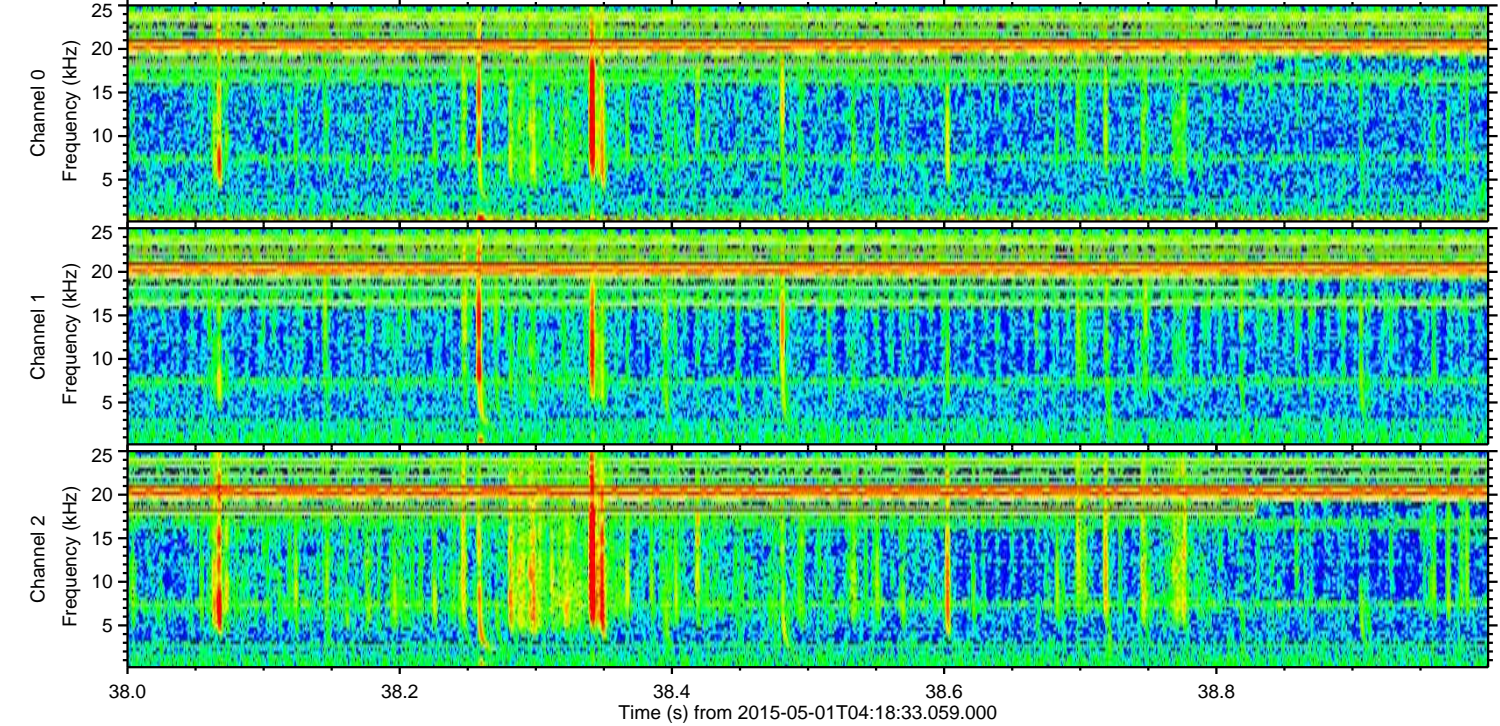
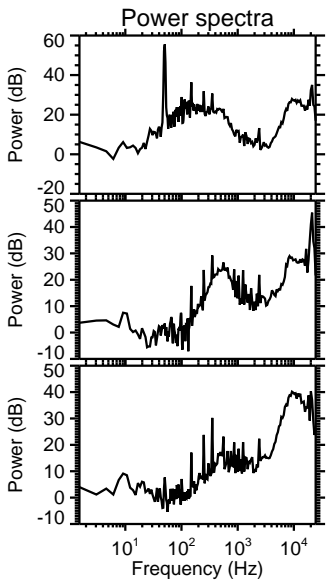
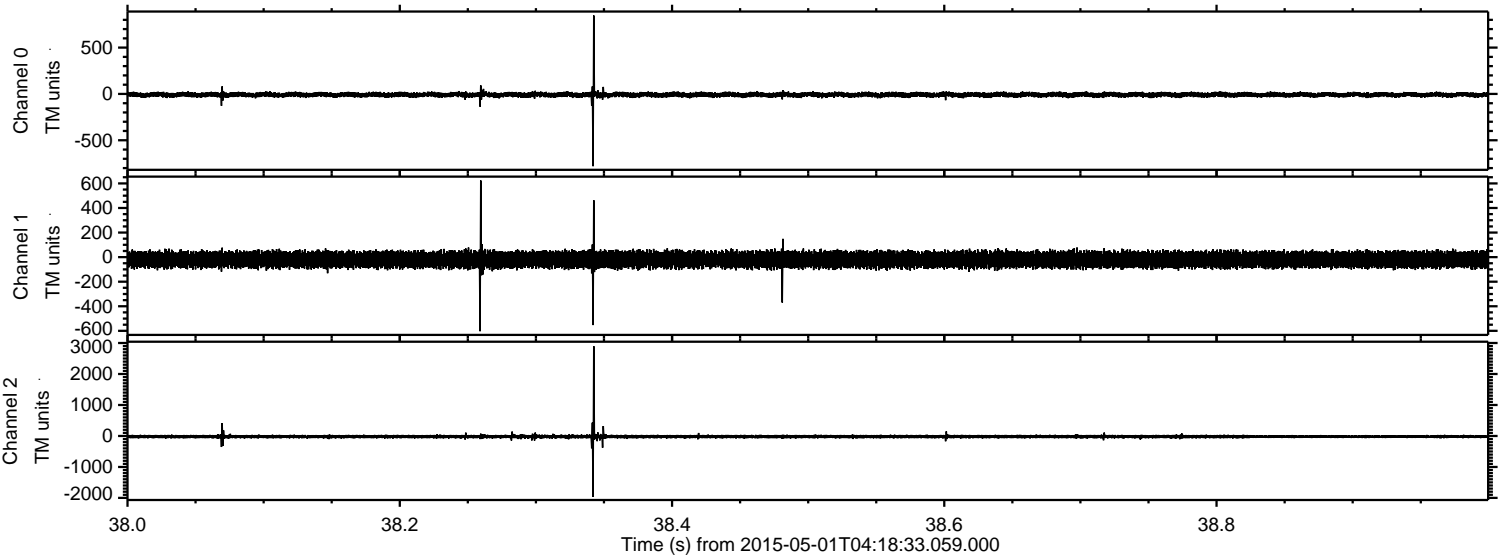

Channel 0
mn: -780
mx: 847
 μ : -8.7
 σ : 14.0

Channel 1
mn: -603
mx: 624
 μ : -19.9
 σ : 35.0

Channel 2
mn: -1969
mx: 2897
 μ : -21.1
 σ : 35.1

ELMAVAN 3D WAVEFORMS (Measured data sampled at 50 kHz) 49801 packets of 144 samples from 2015-05-01T04:18:33.059.000. Part 118/144

Processed Fri May 1 06:25:29 2015 by ELM ver.2012-10-06 from 001__elm20150501_041832__dat00.bin

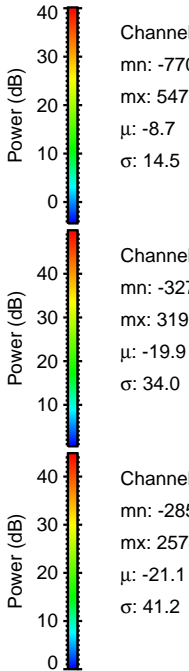
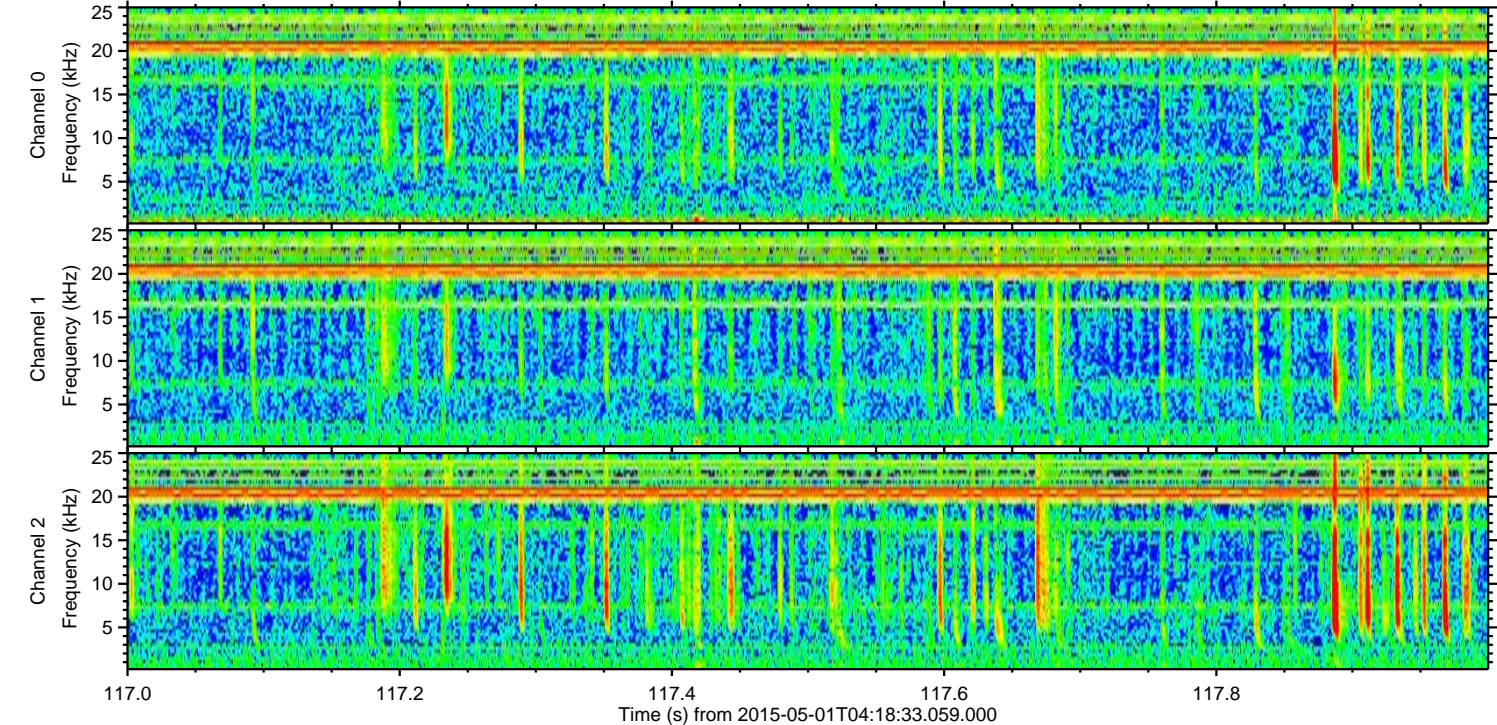
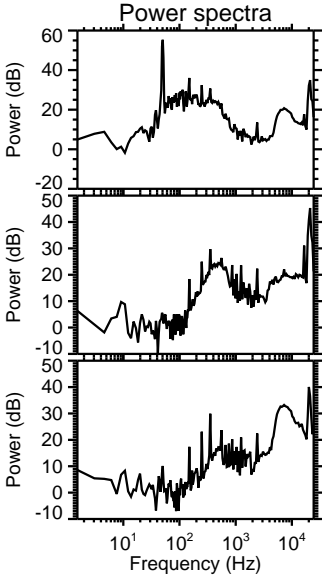
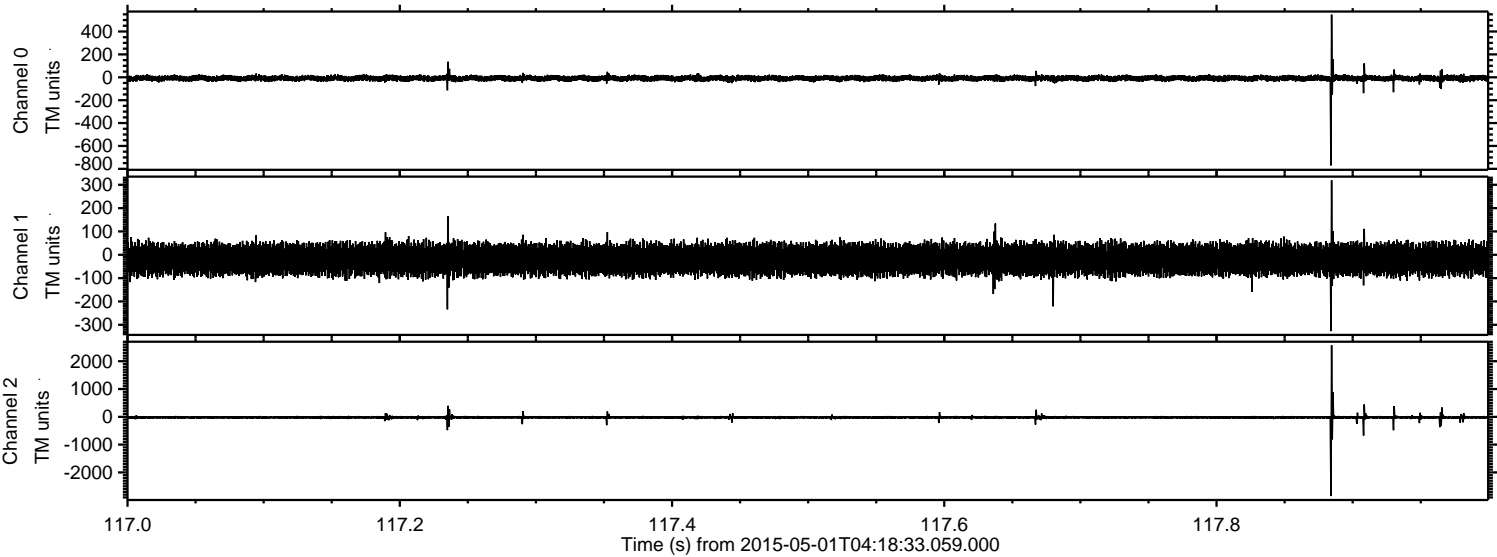

Channel 0
mn: -770
mx: 547
 μ : -8.7
 σ : 14.5

Channel 1
mn: -327
mx: 319
 μ : -19.9
 σ : 34.0

Channel 2
mn: -2851
mx: 2574
 μ : -21.1
 σ : 41.2

ELMAVAN 3D WAVEFORMS (Measured data sampled at 50 kHz) 49801 packets of 144 samples from 2015-05-01T04:18:33.059.000. Part 113/144

Processed Fri May 1 06:25:30 2015 by ELM ver.2012-10-06 from 001__elm20150501_041832__dat00.bin

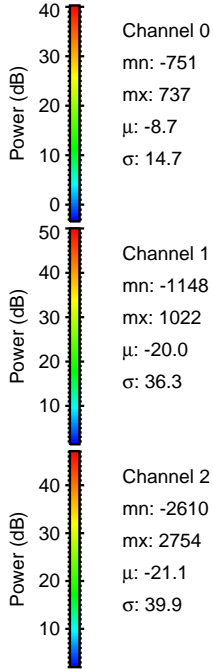
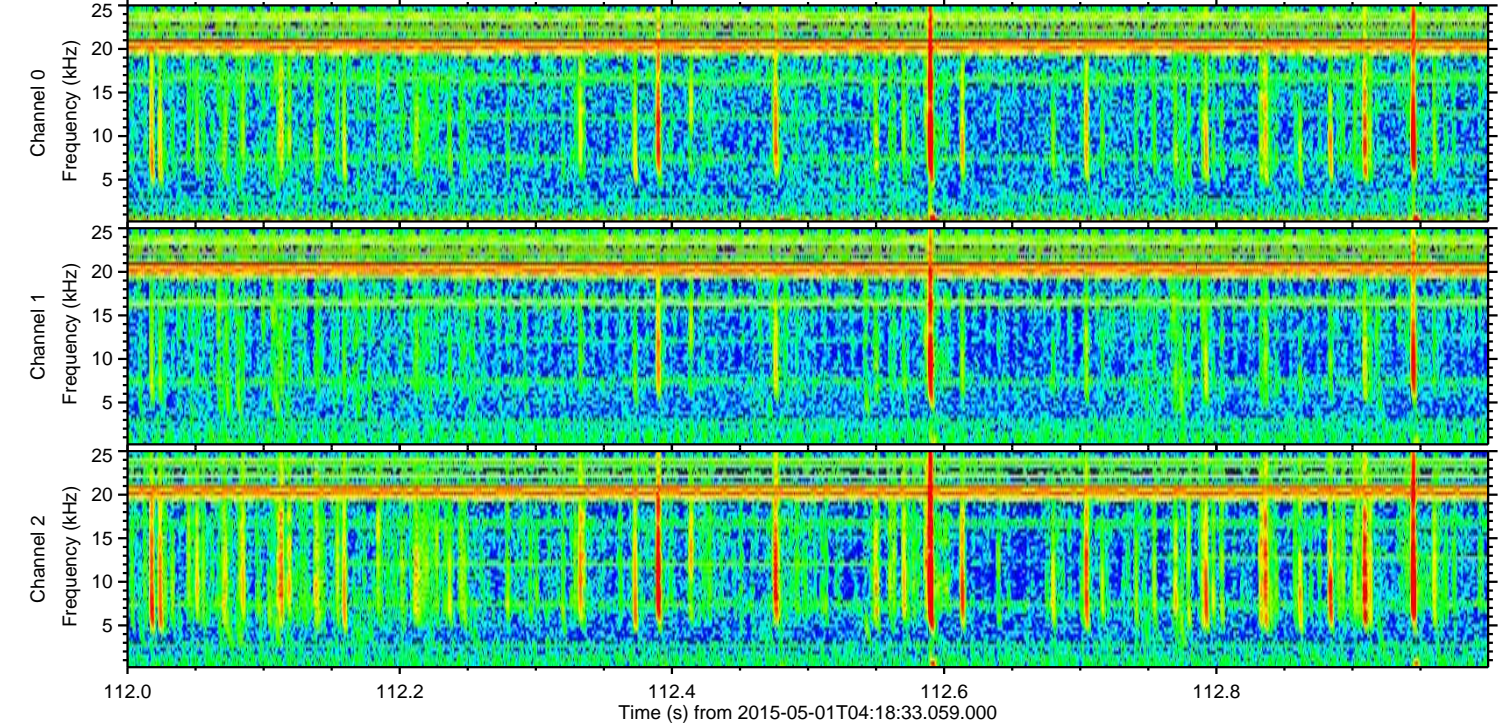
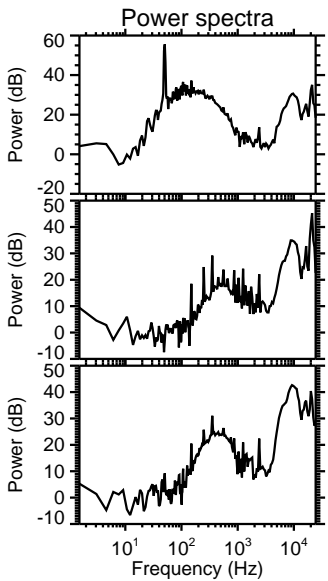
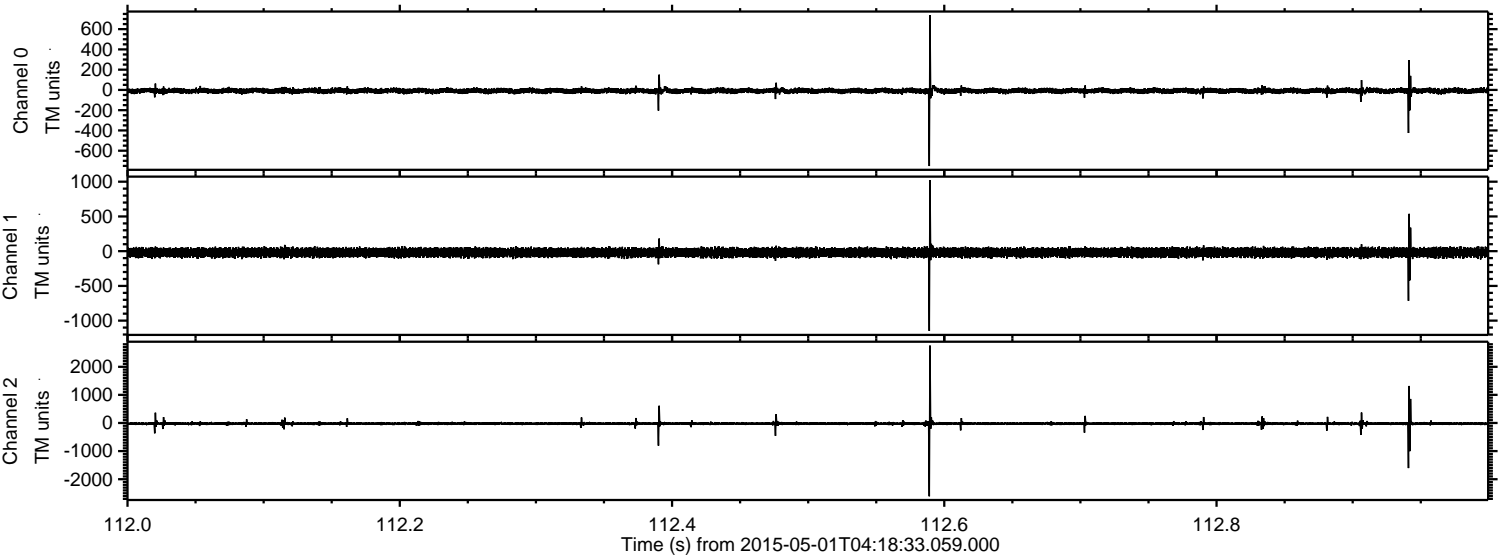

Processed Fri May 1 06:25:31 2015 by ELM ver.2012-10-06 from 001__elm20150501_041832__dat00.bin

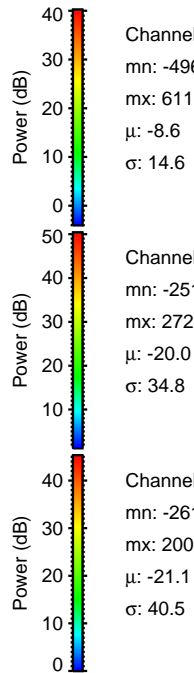
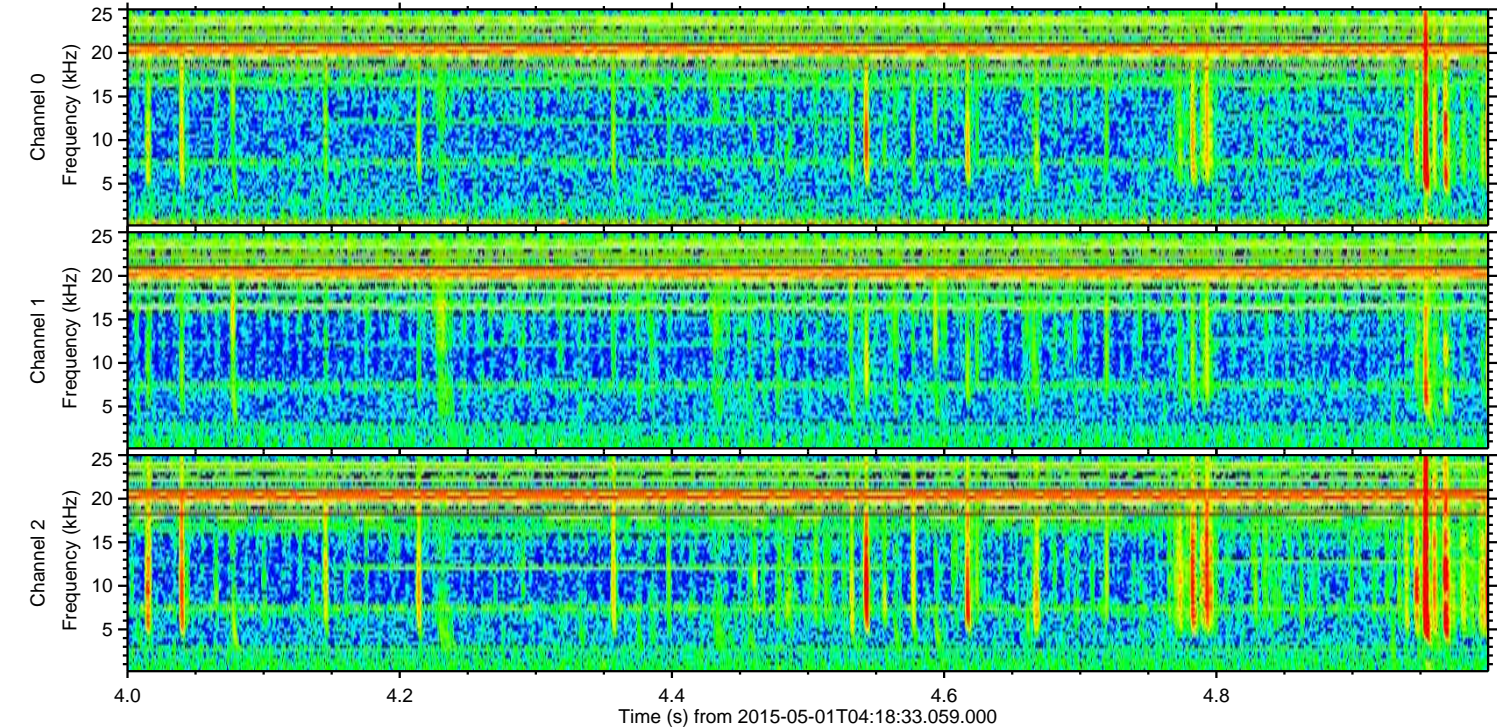
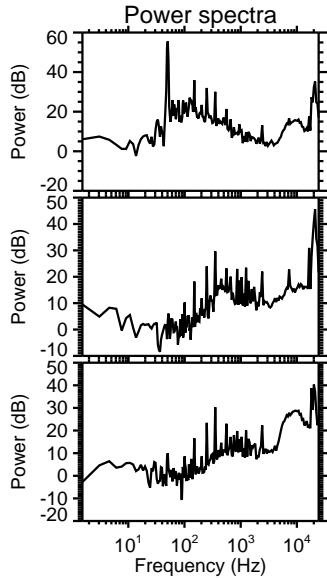
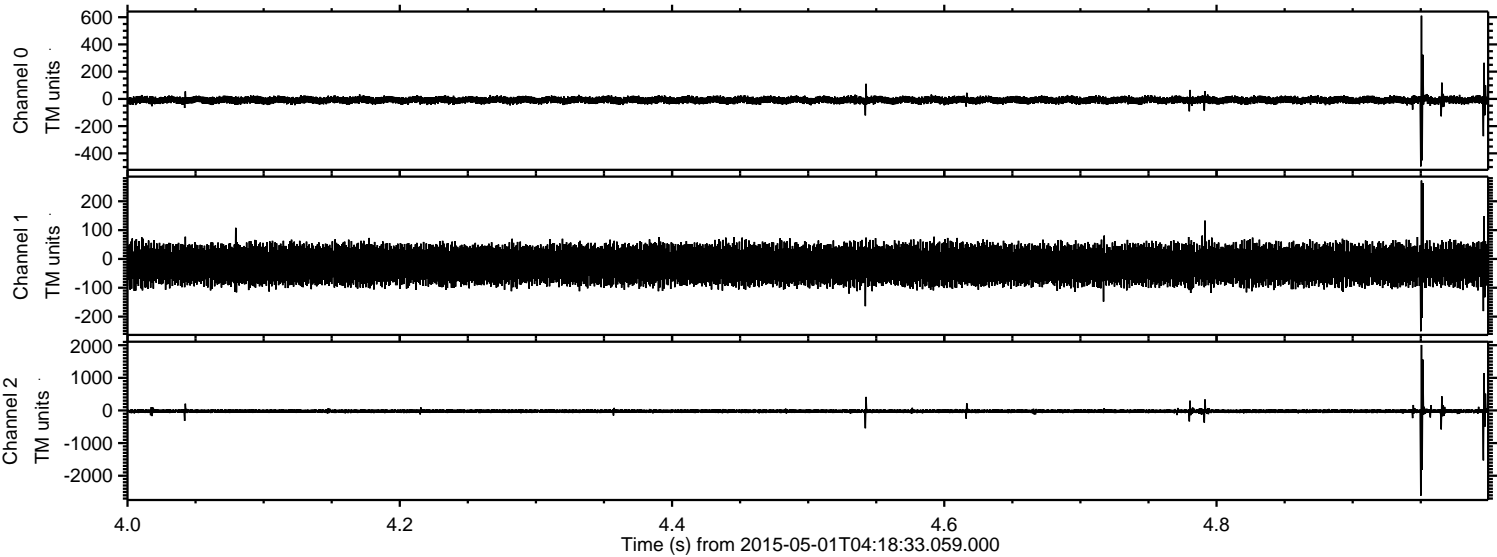

Channel 0
mn: -496
mx: 611
 μ : -8.6
 σ : 14.6

Channel 1
mn: -251
mx: 272
 μ : -20.0
 σ : 34.8

Channel 2
mn: -2614
mx: 2007
 μ : -21.1
 σ : 40.5

Processed Fri May 1 06:25:32 2015 by ELM ver.2012-10-06 from 001__elm20150501_041832__dat00.bin

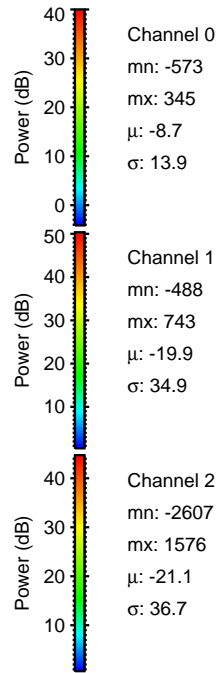
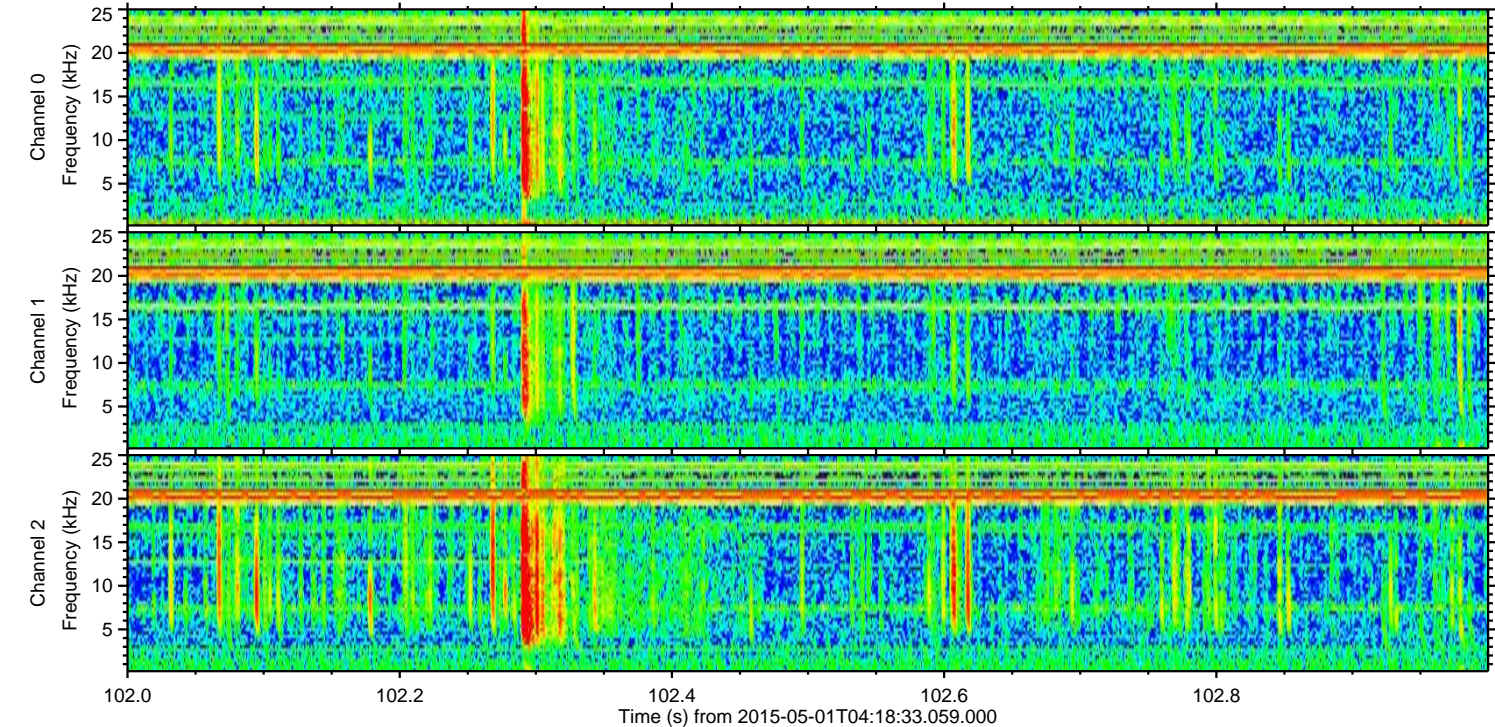
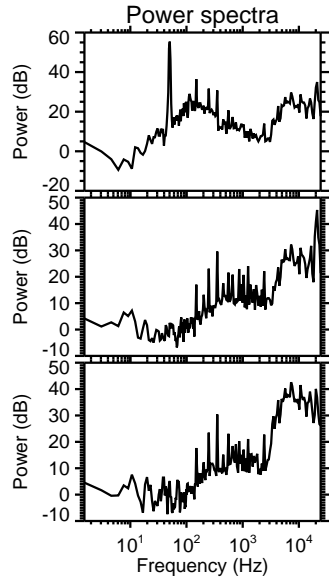
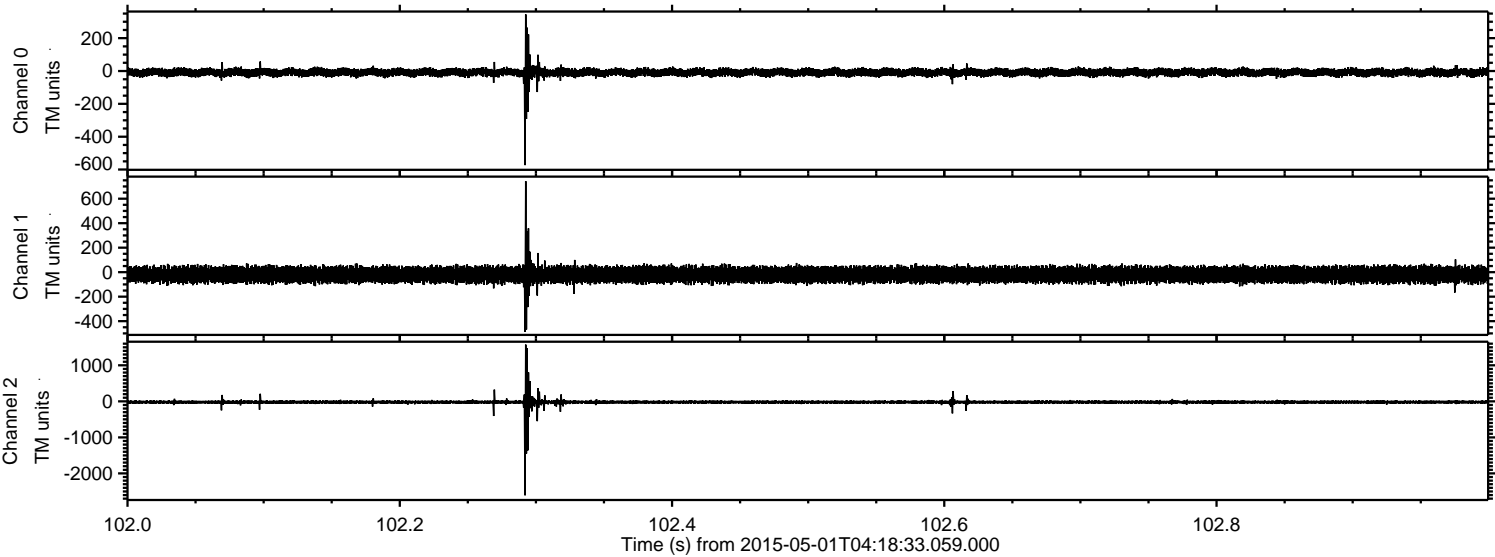

Processed Fri May 1 06:25:33 2015 by ELM ver.2012-10-06 from 001__elm20150501_041832__dat00.bin

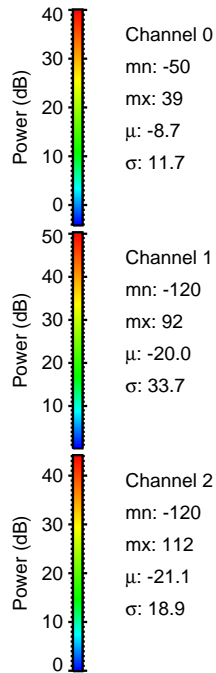
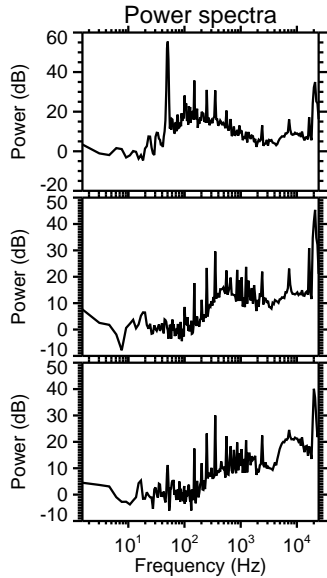
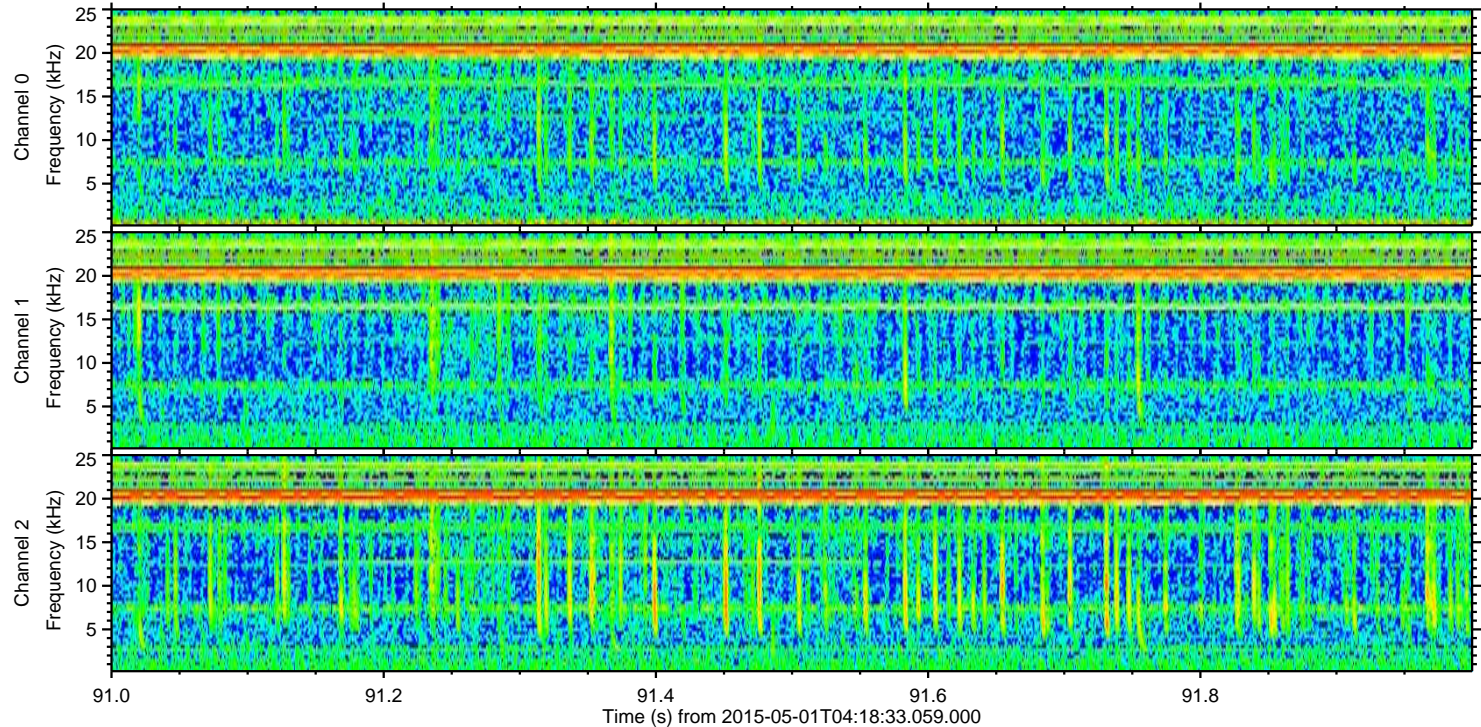
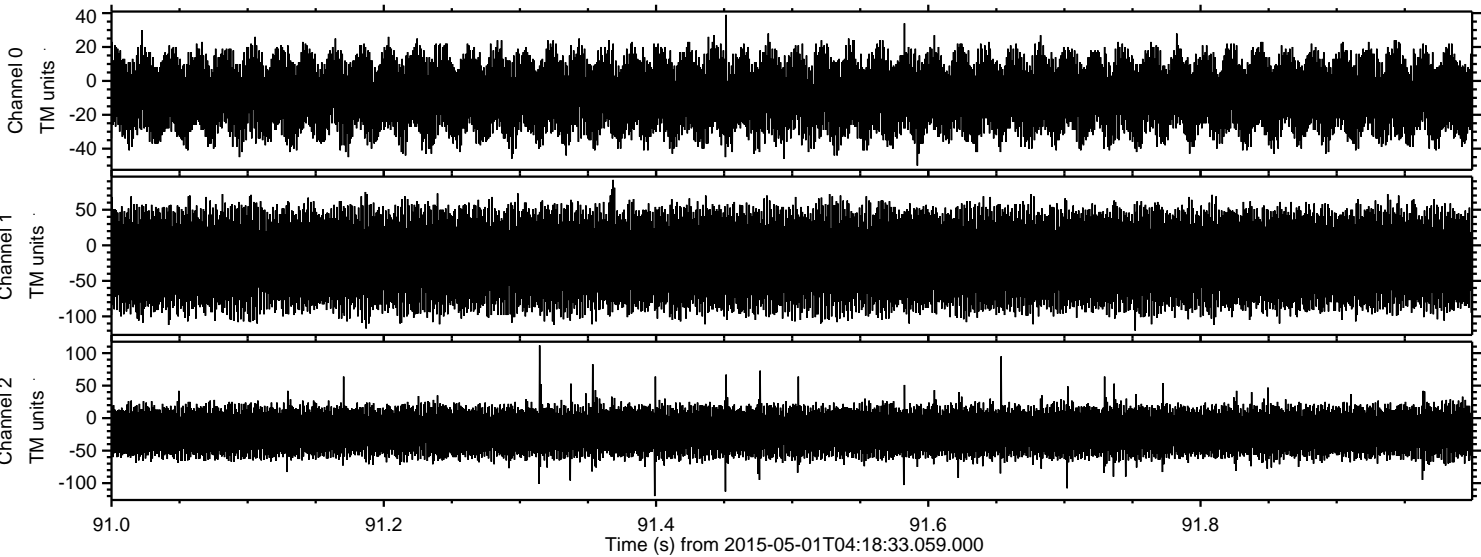

Channel 0
mn: -50
mx: 39
 μ : -8.7
 σ : 11.7

Channel 1
mn: -120
mx: 92
 μ : -20.0
 σ : 33.7

Channel 2
mn: -120
mx: 112
 μ : -21.1
 σ : 18.9