

ELMAVAN 3D WAVEFORMS (Measured data sampled at 50 kHz) 49780 packets of 144 samples from 2015-05-01T01:13:27.378.000.

Processed Fri May 1 03:20:18 2015 by ELM ver.2012-10-06 from 001__elm20150501_011326__dat00.bin

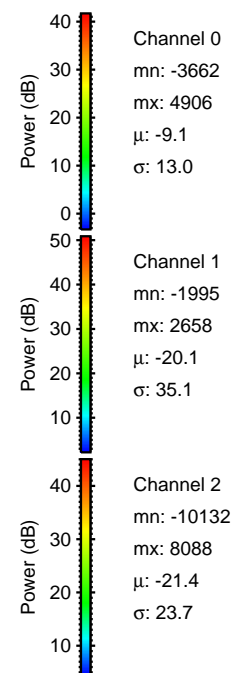
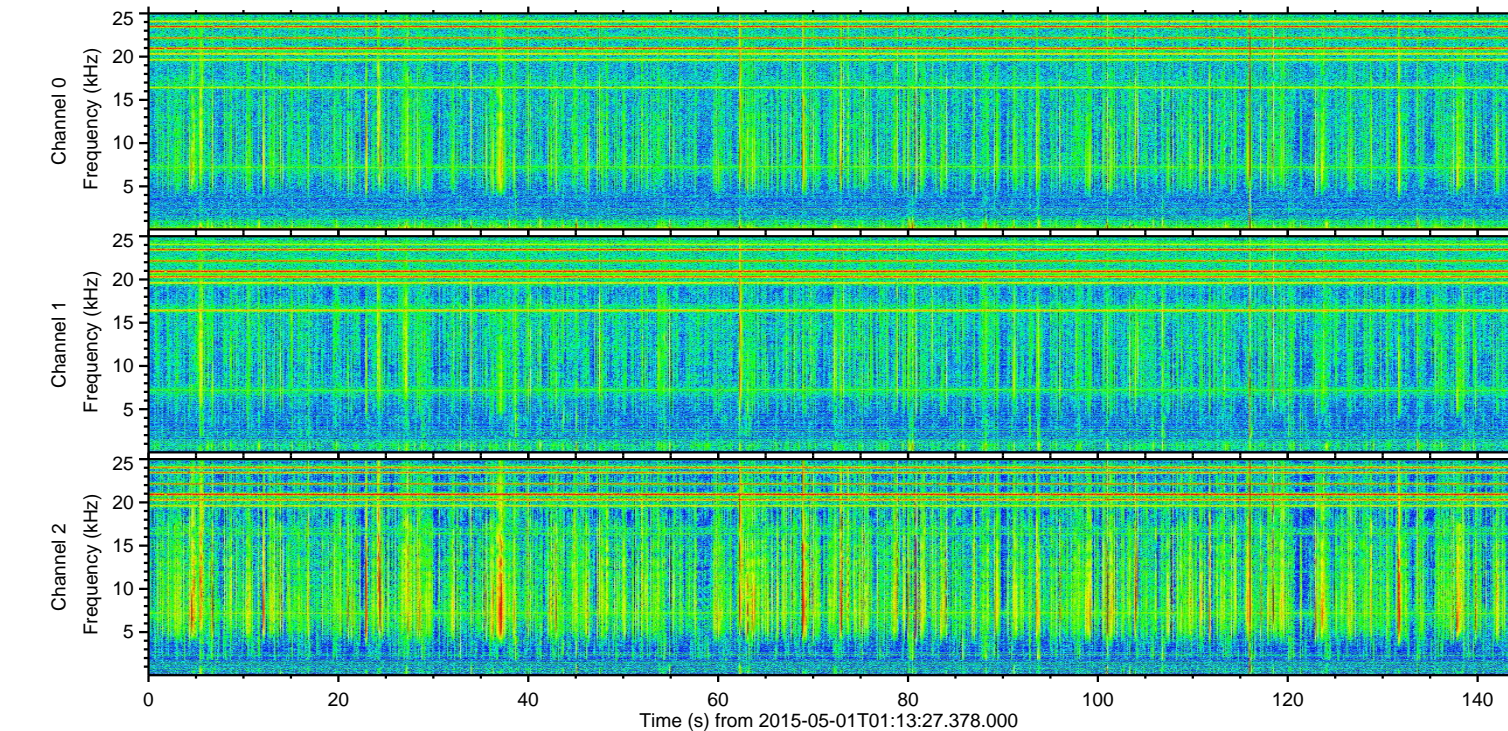
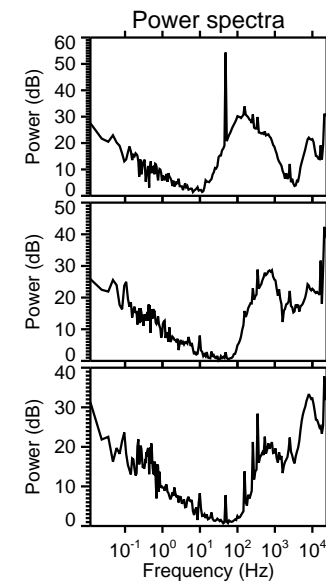
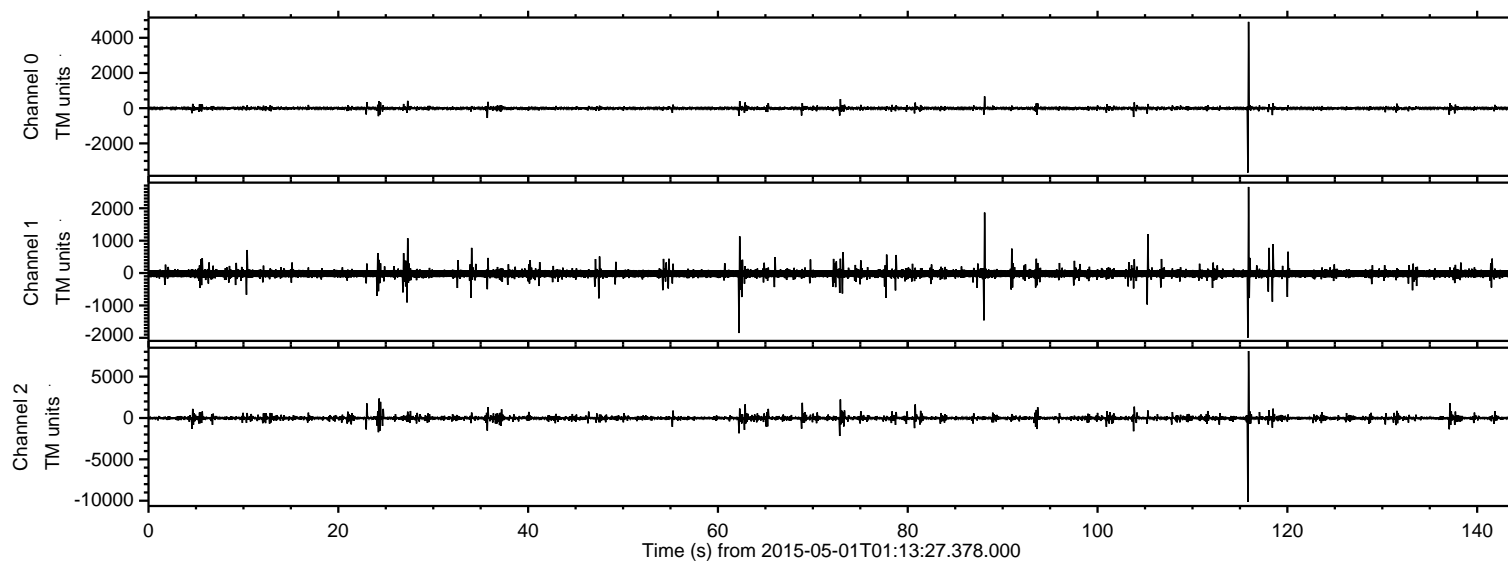

ELMAVAN 3D WAVEFORMS (Measured data sampled at 50 kHz) 49780 packets of 144 samples from 2015-05-01T01:13:27.378.000. Part 116/144

Processed Fri May 1 03:20:30 2015 by ELM ver.2012-10-06 from 001__elm20150501_011326__dat00.bin

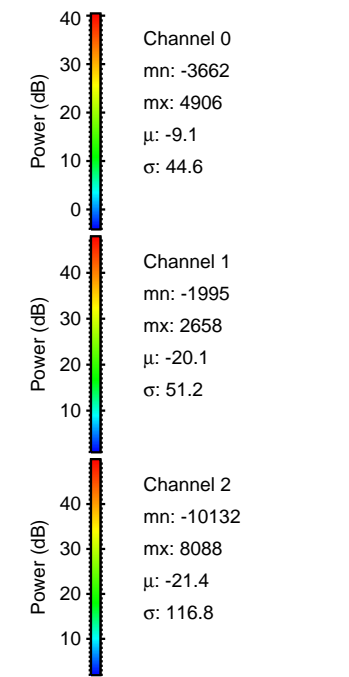
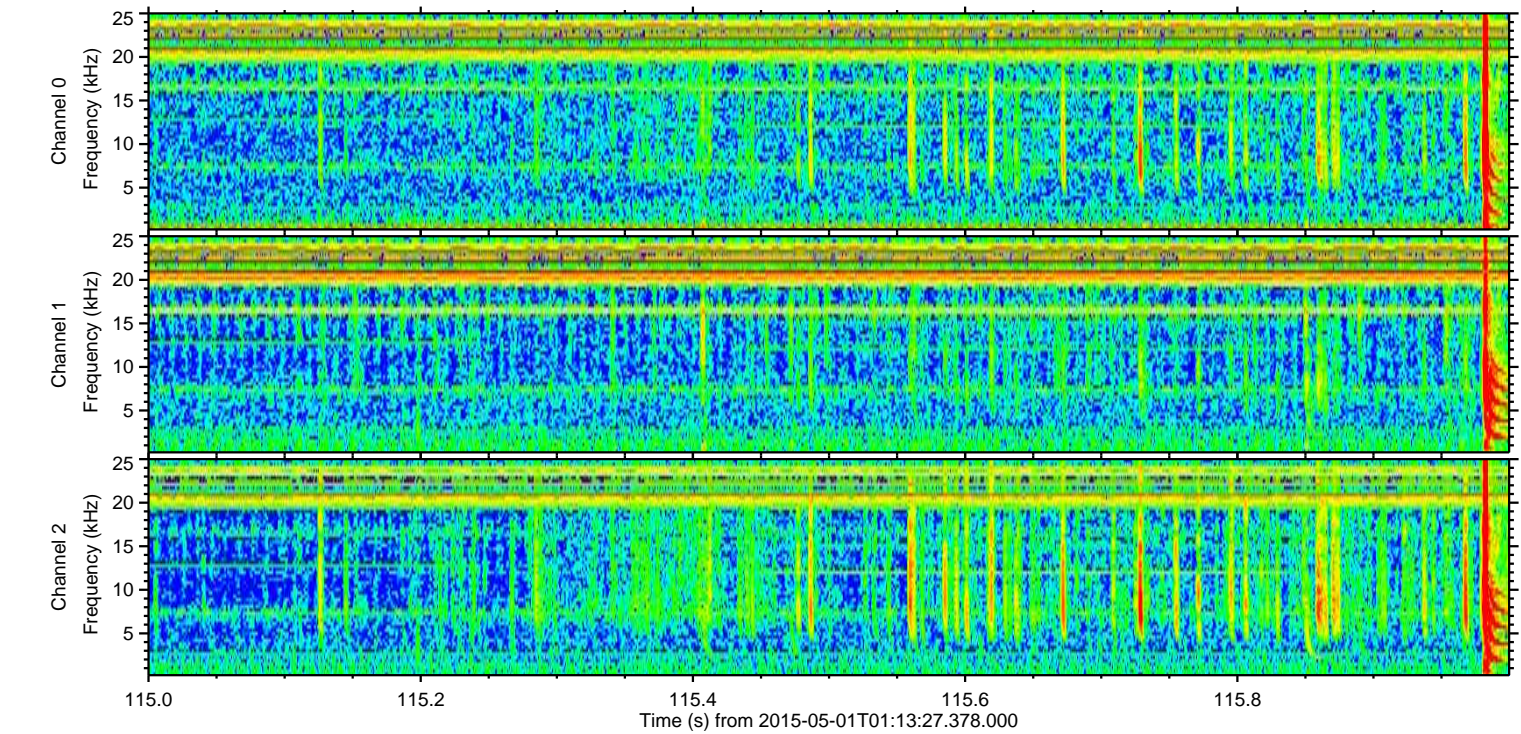
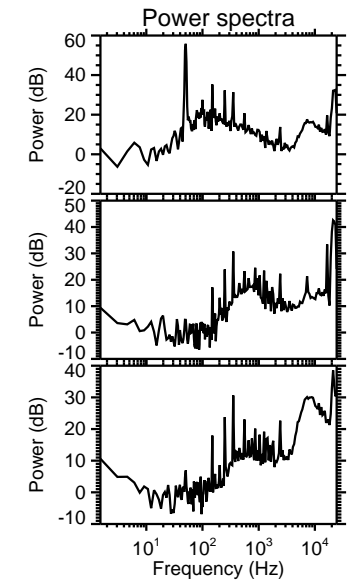
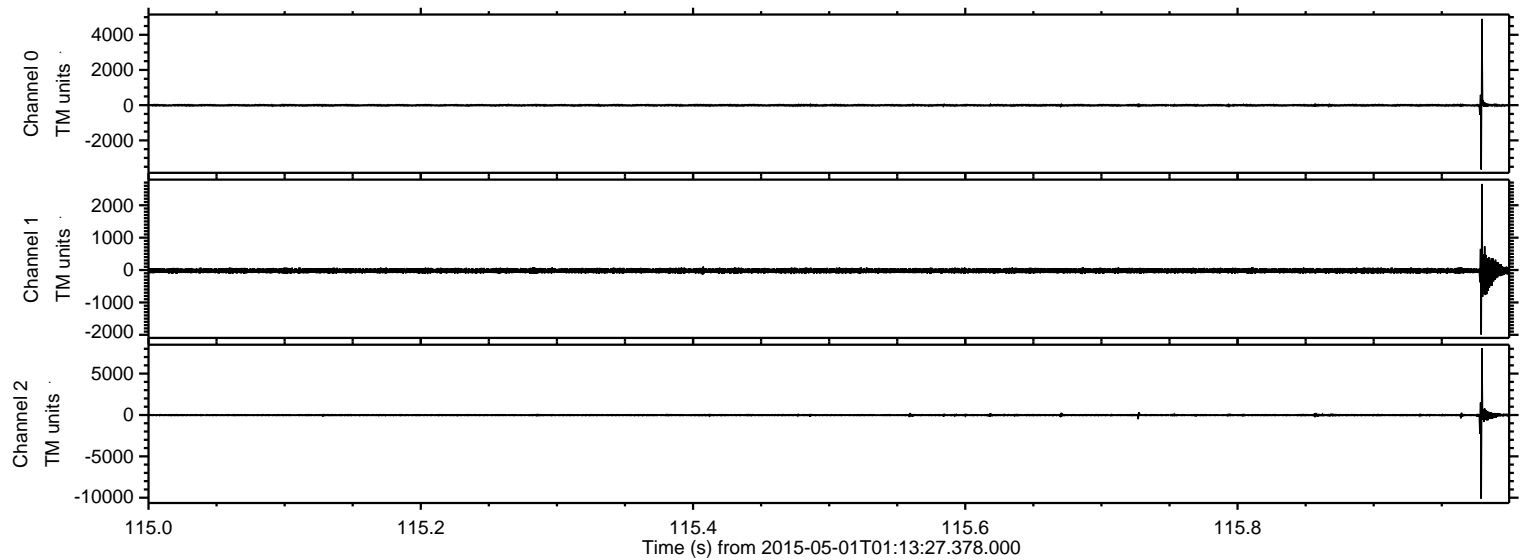

Processed Fri May 1 03:20:31 2015 by ELM ver.2012-10-06 from 001__elm20150501_011326__dat00.bin

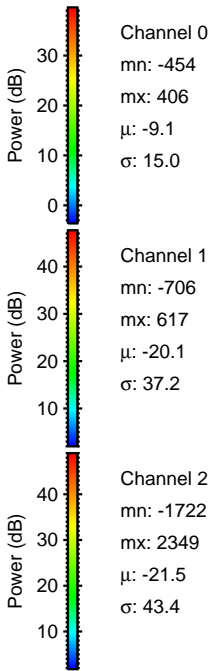
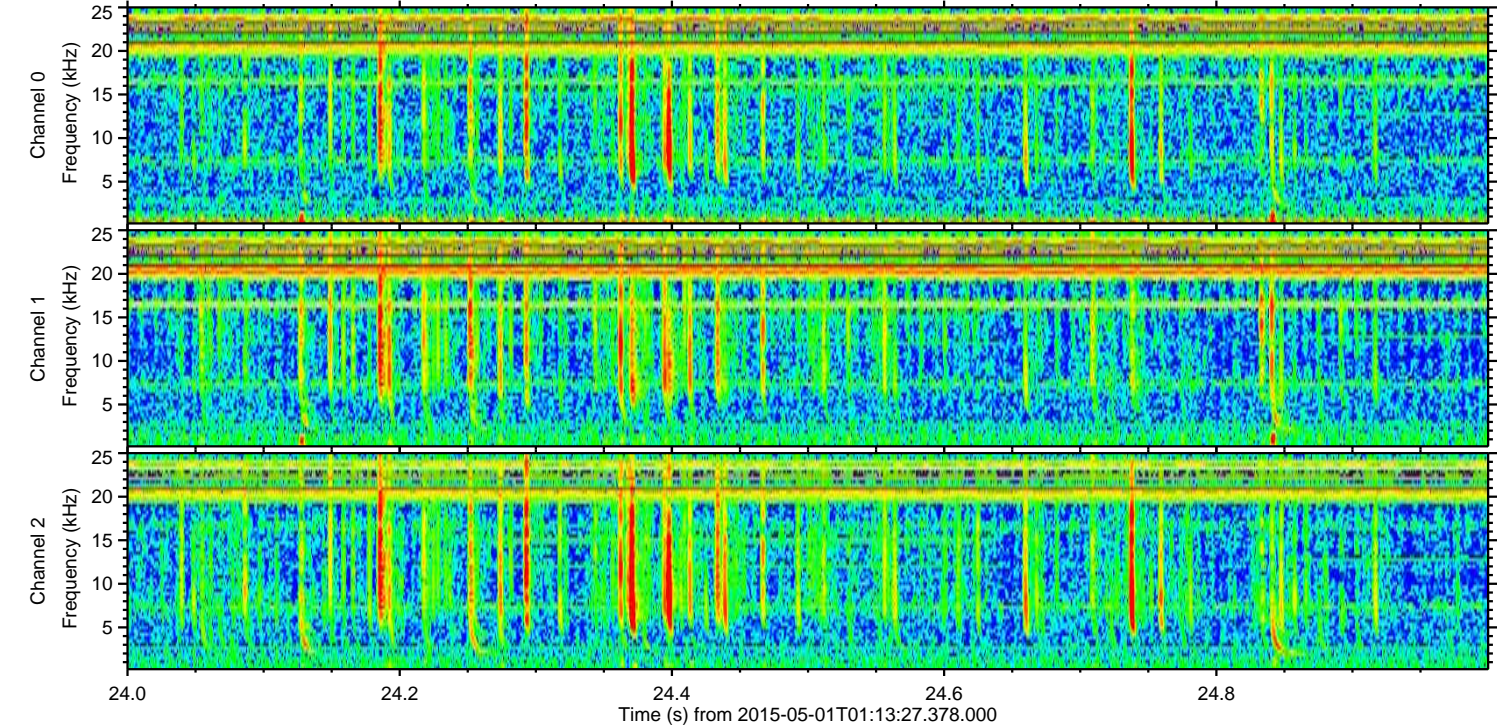
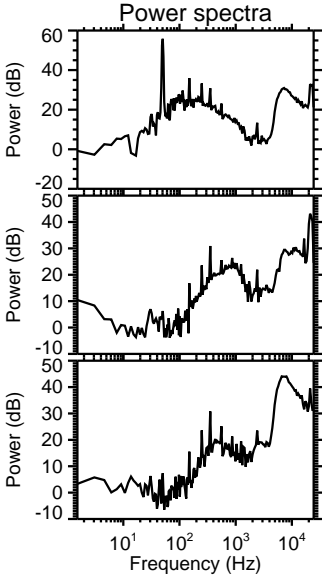
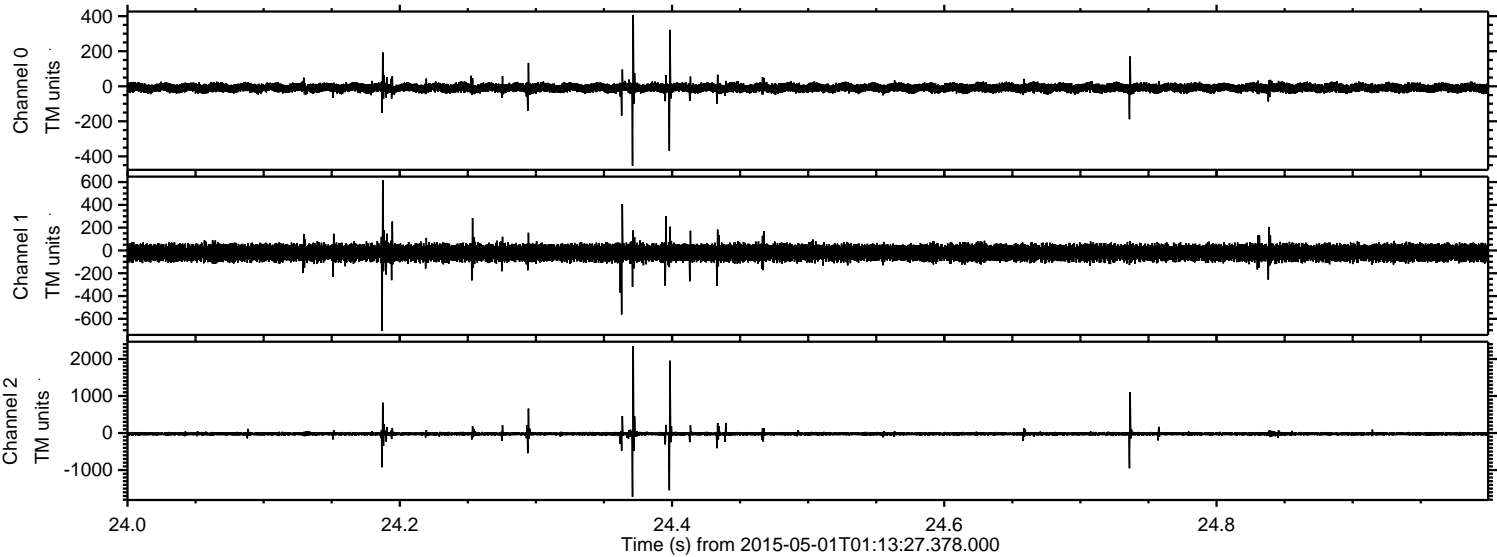

Processed Fri May 1 03:20:32 2015 by ELM ver.2012-10-06 from 001__elm20150501_011326__dat00.bin

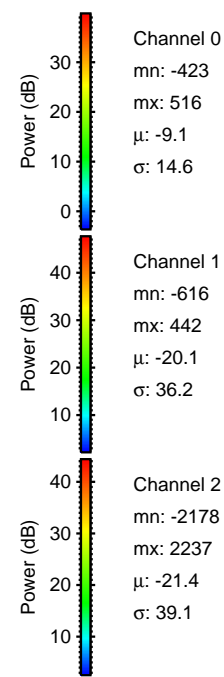
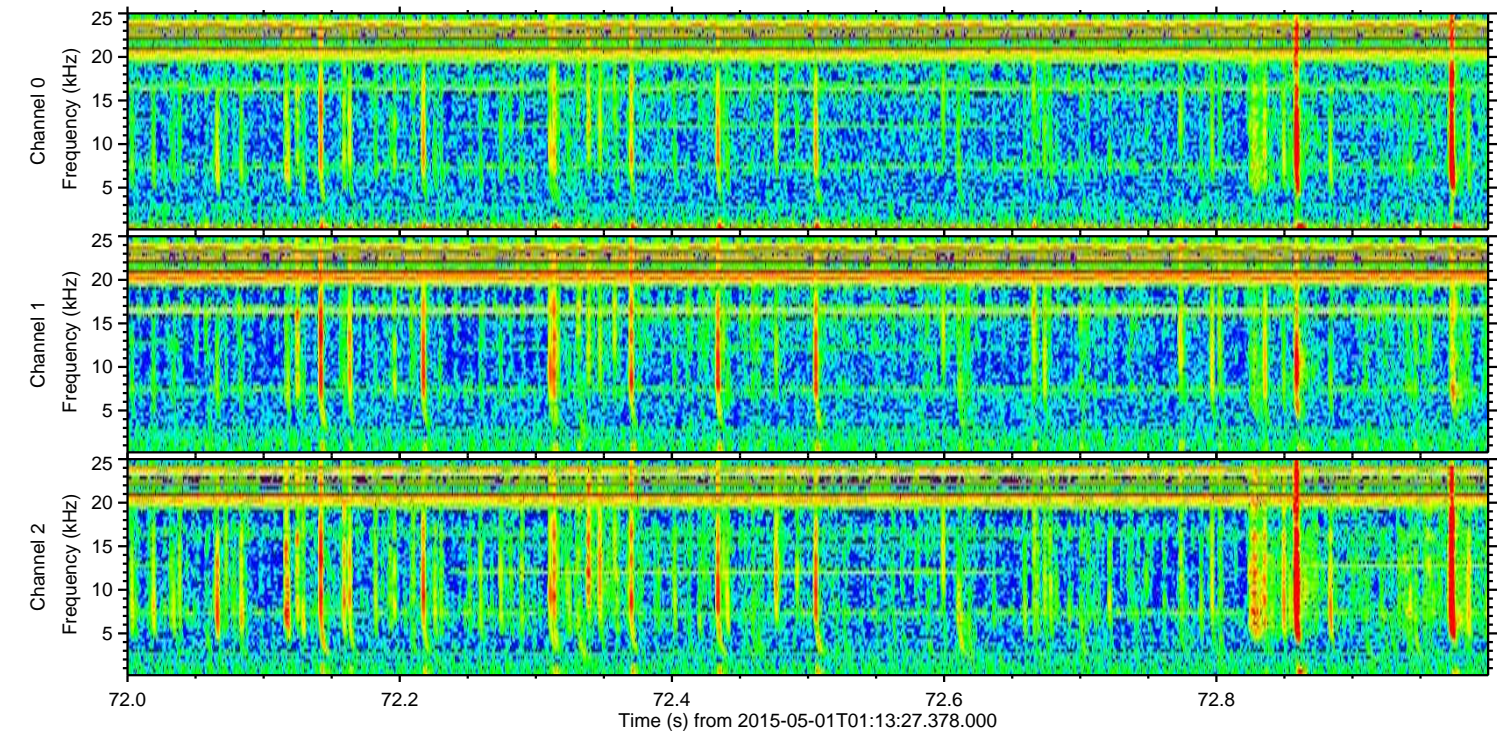
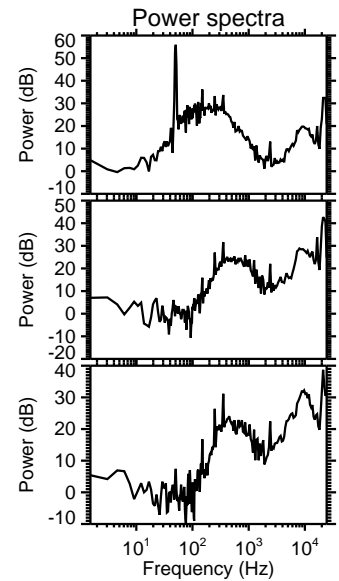
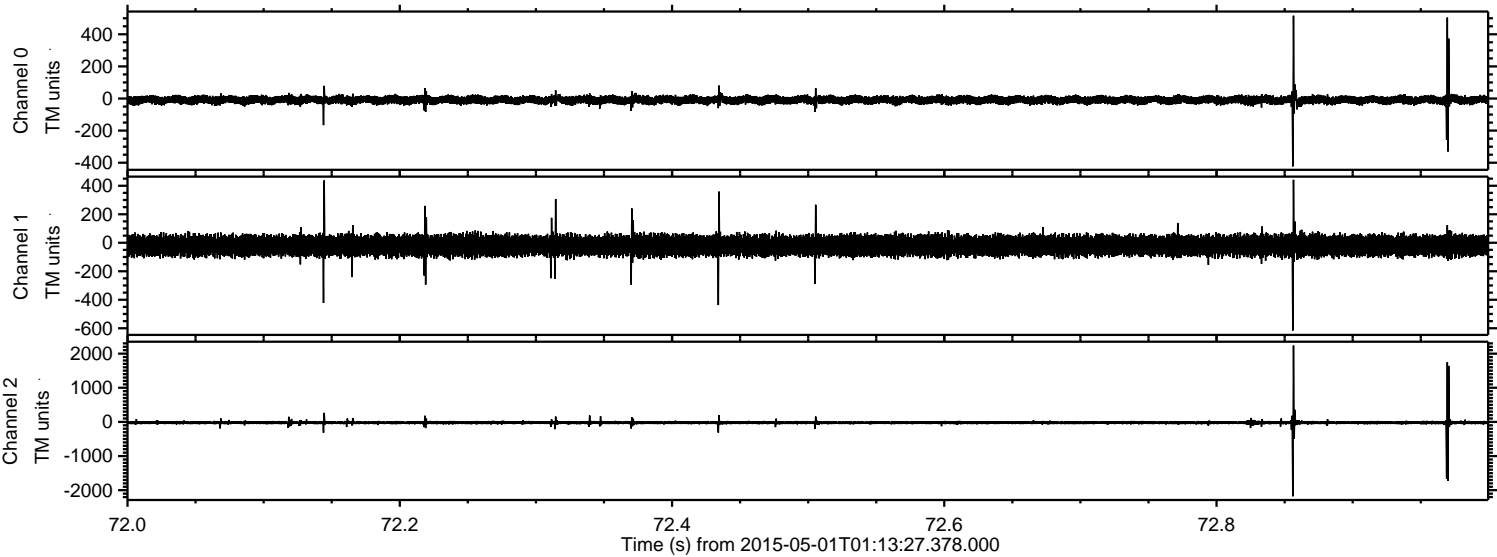

Processed Fri May 1 03:20:33 2015 by ELM ver.2012-10-06 from 001__elm20150501_011326__dat00.bin

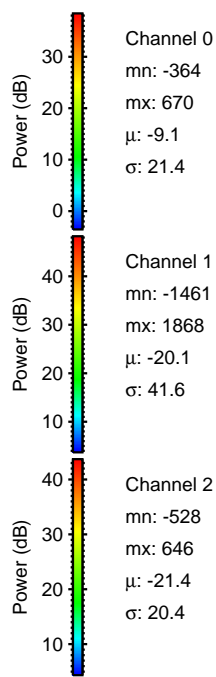
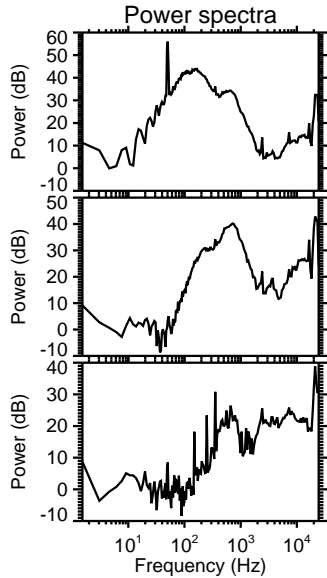
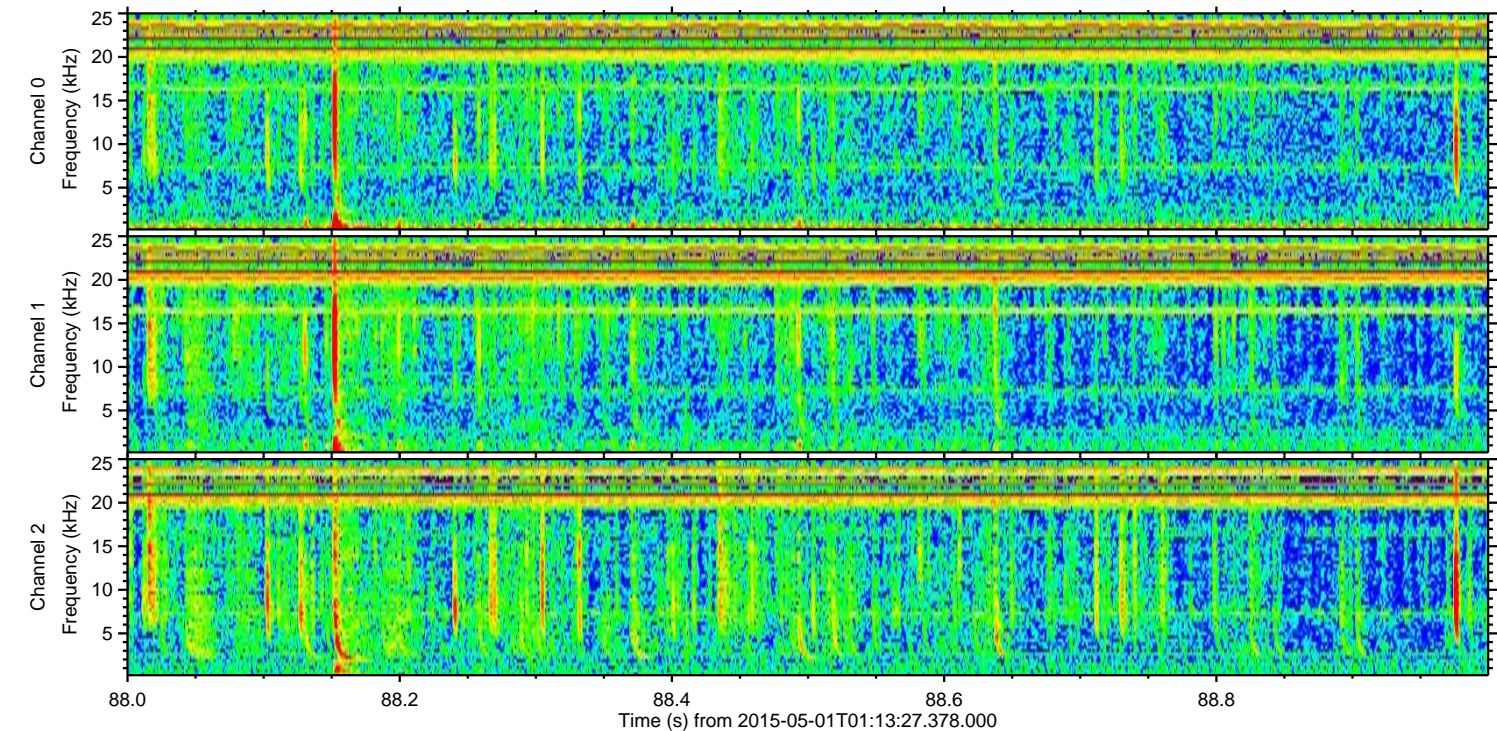
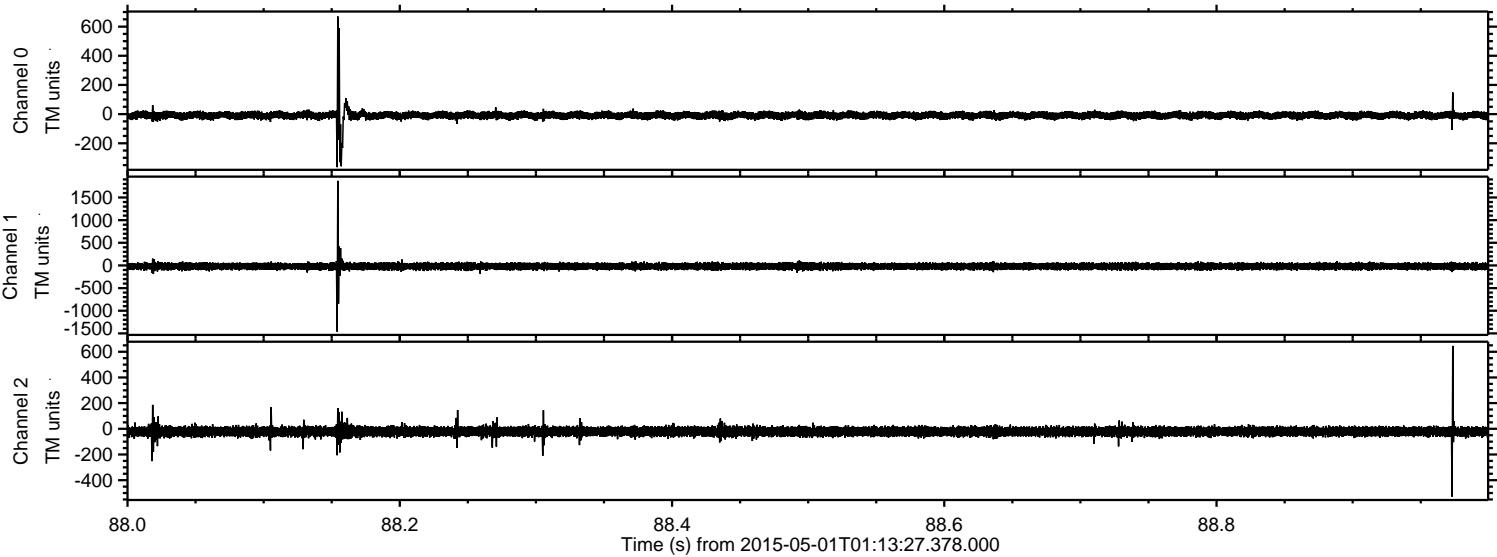

Processed Fri May 1 03:20:34 2015 by ELM ver.2012-10-06 from 001__elm20150501_011326__dat00.bin

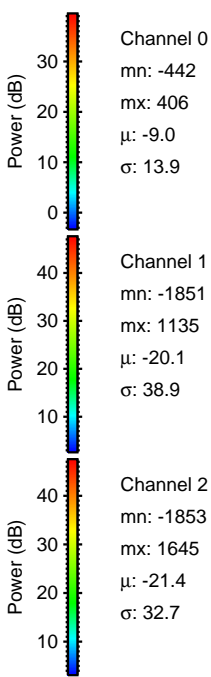
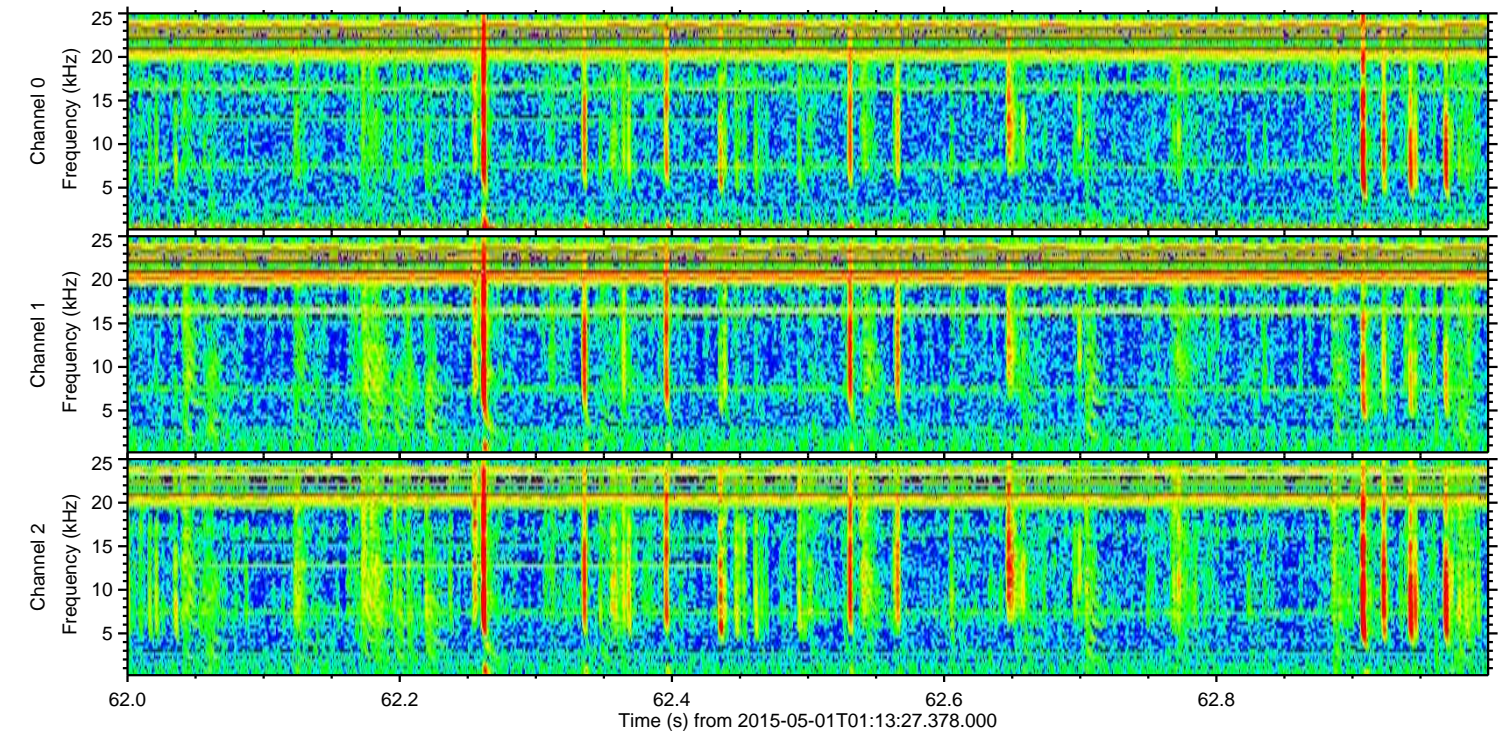
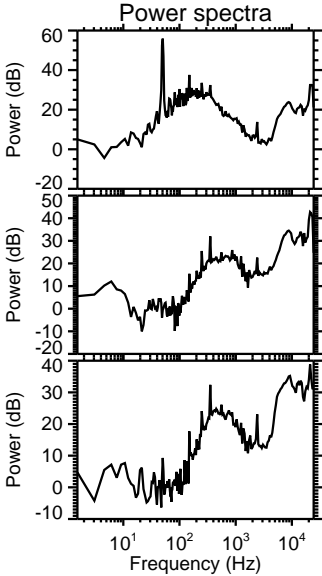
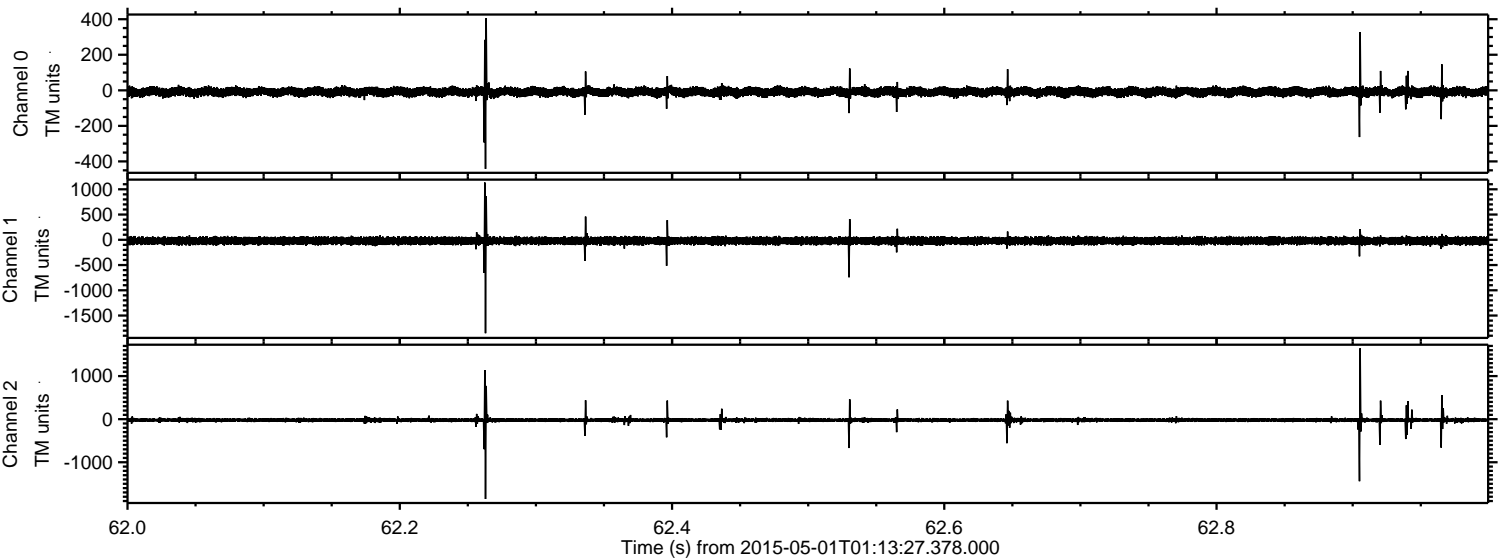

Processed Fri May 1 03:20:35 2015 by ELM ver.2012-10-06 from 001__elm20150501_011326__dat00.bin

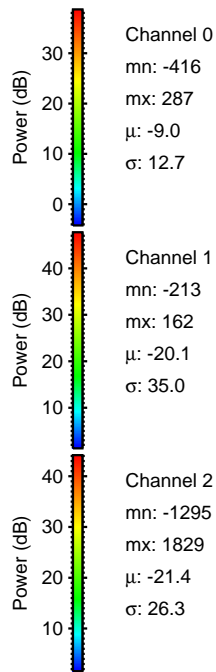
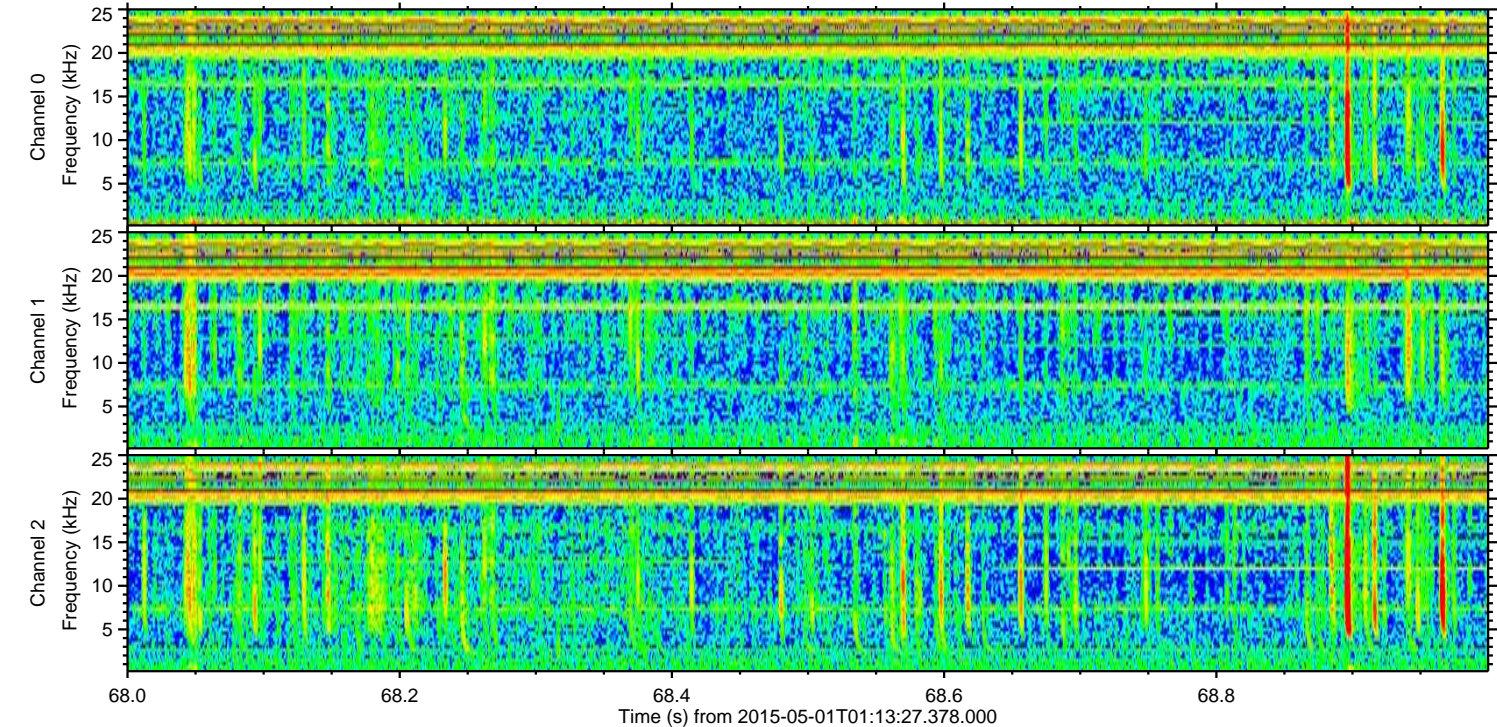
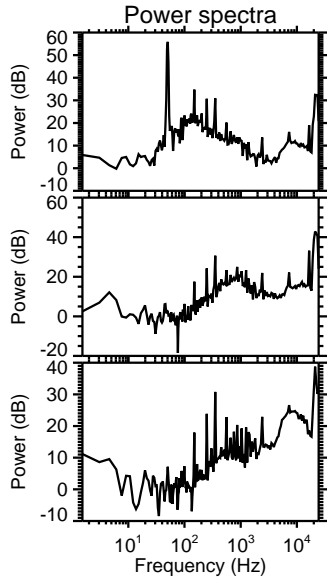
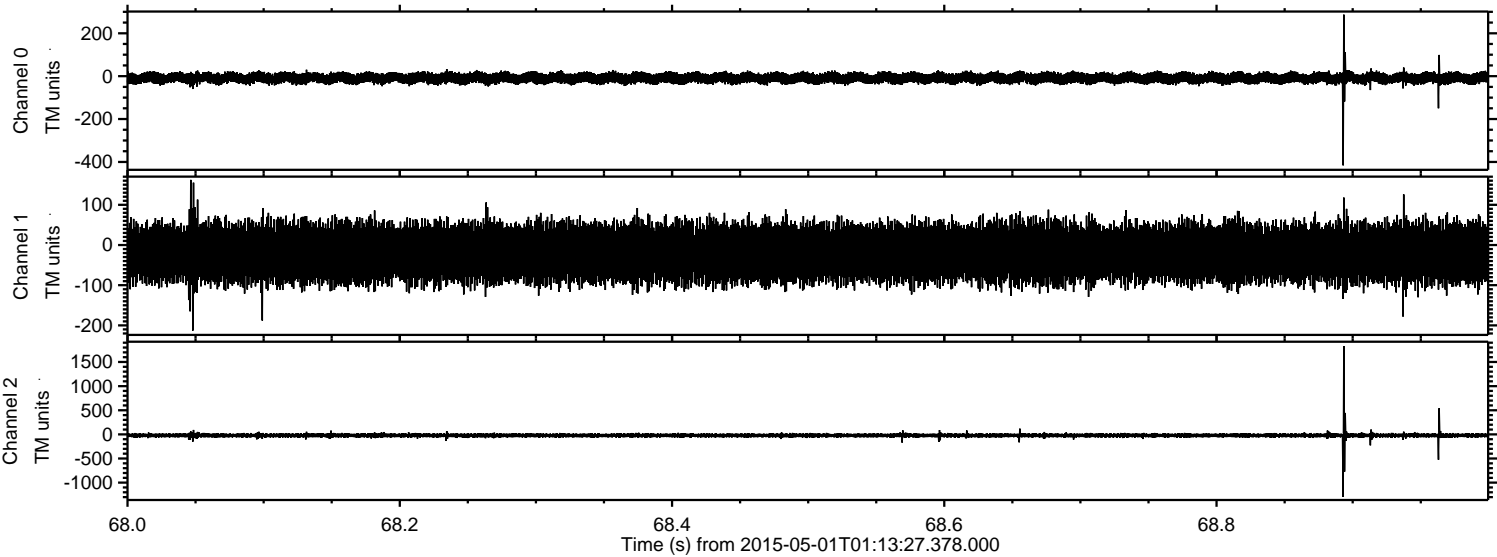

ELMAVAN 3D WAVEFORMS (Measured data sampled at 50 kHz) 49780 packets of 144 samples from 2015-05-01T01:13:27.378.000. Part 138/144

Processed Fri May 1 03:20:35 2015 by ELM ver.2012-10-06 from 001__elm20150501_011326__dat00.bin

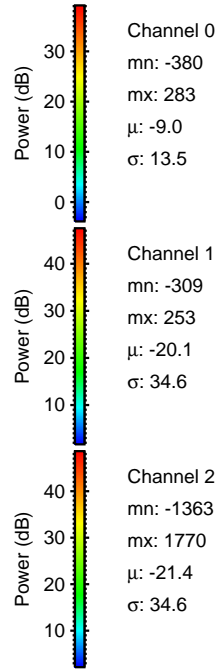
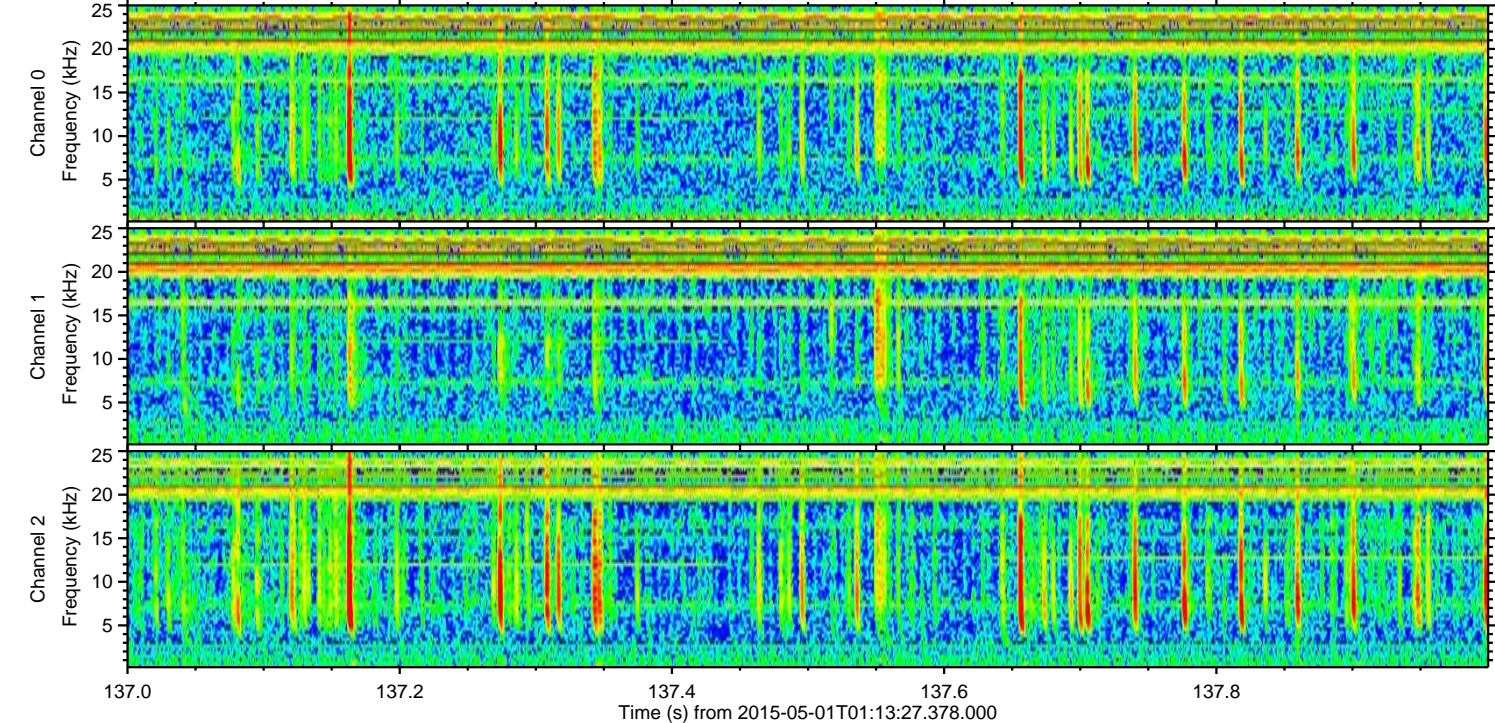
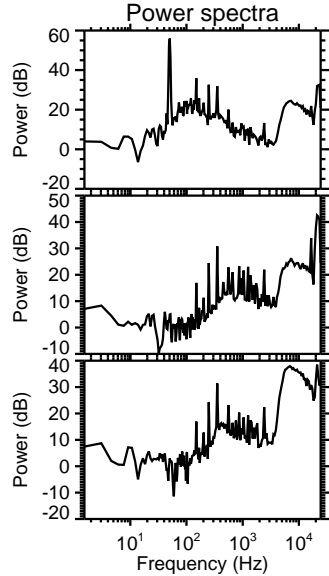
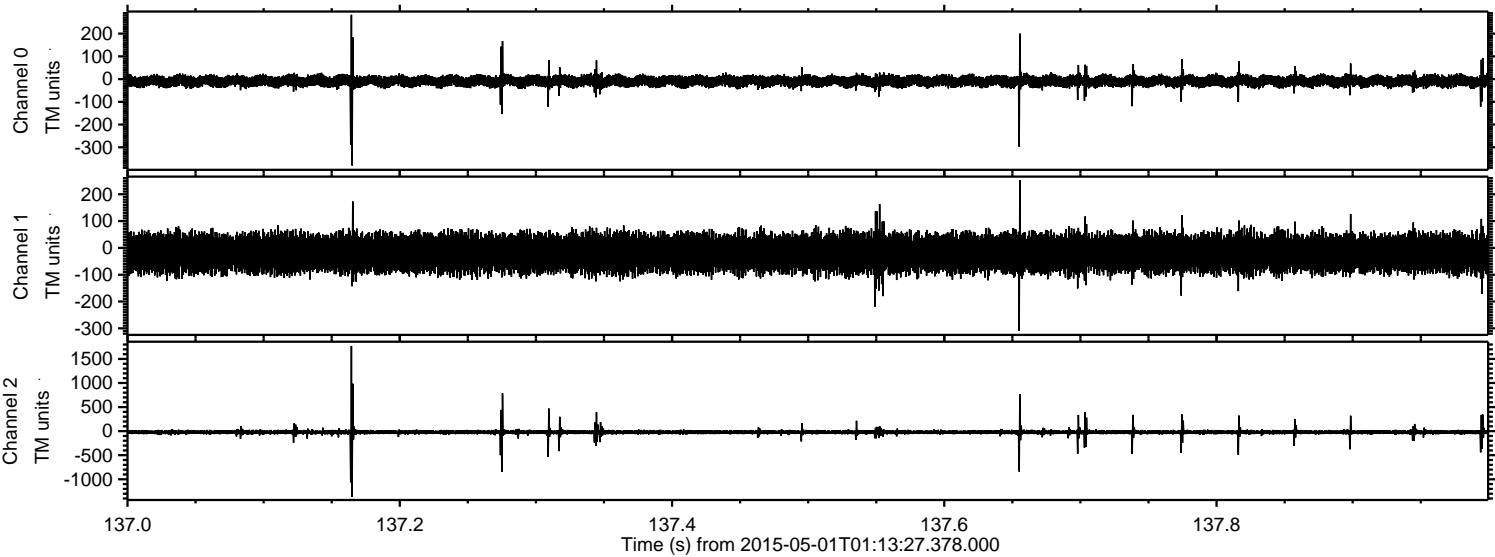

Processed Fri May 1 03:20:36 2015 by ELM ver.2012-10-06 from 001__elm20150501_011326__dat00.bin

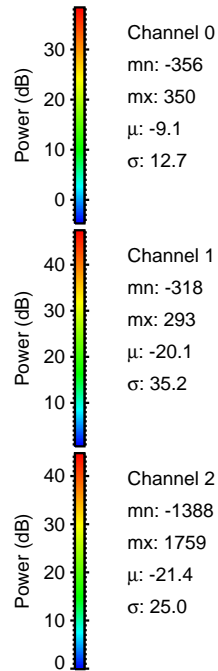
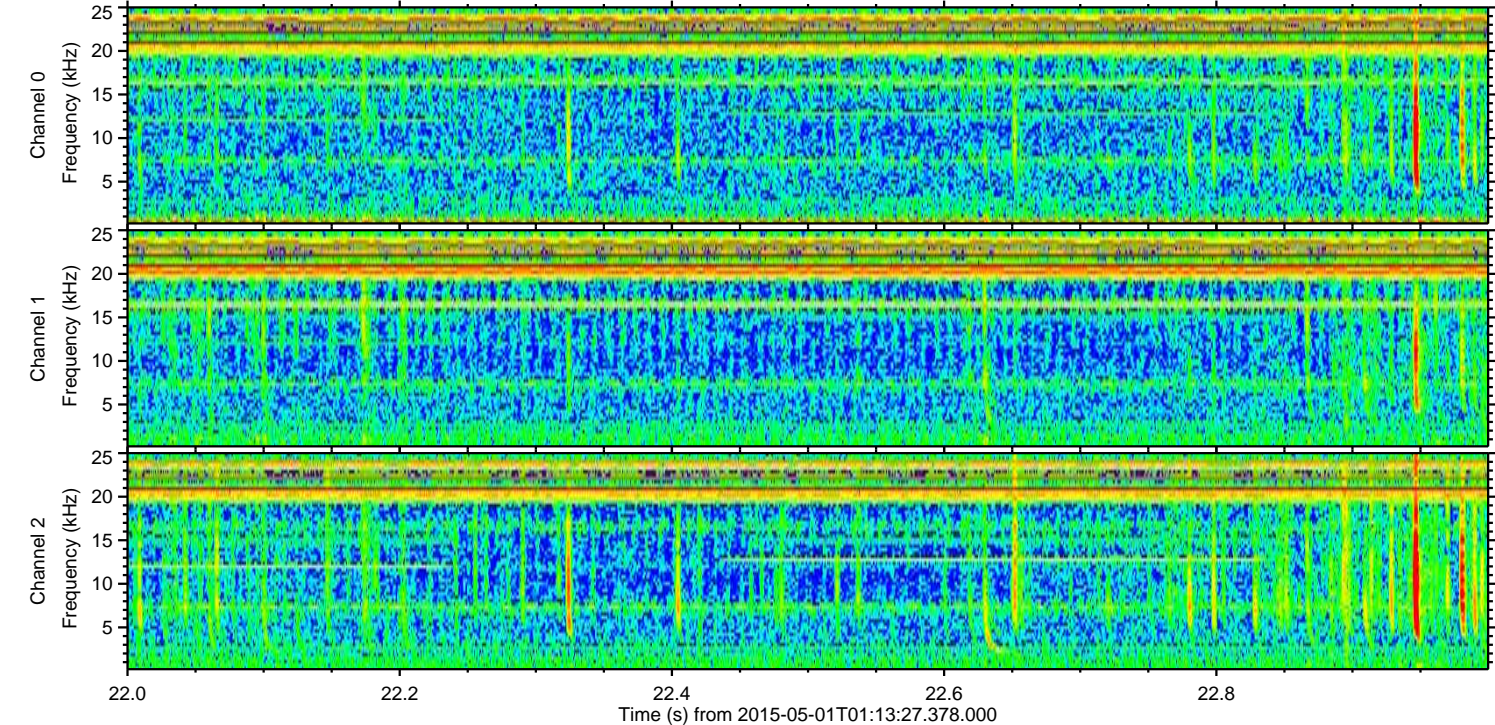
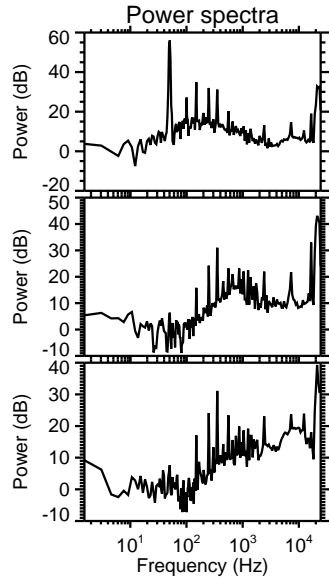
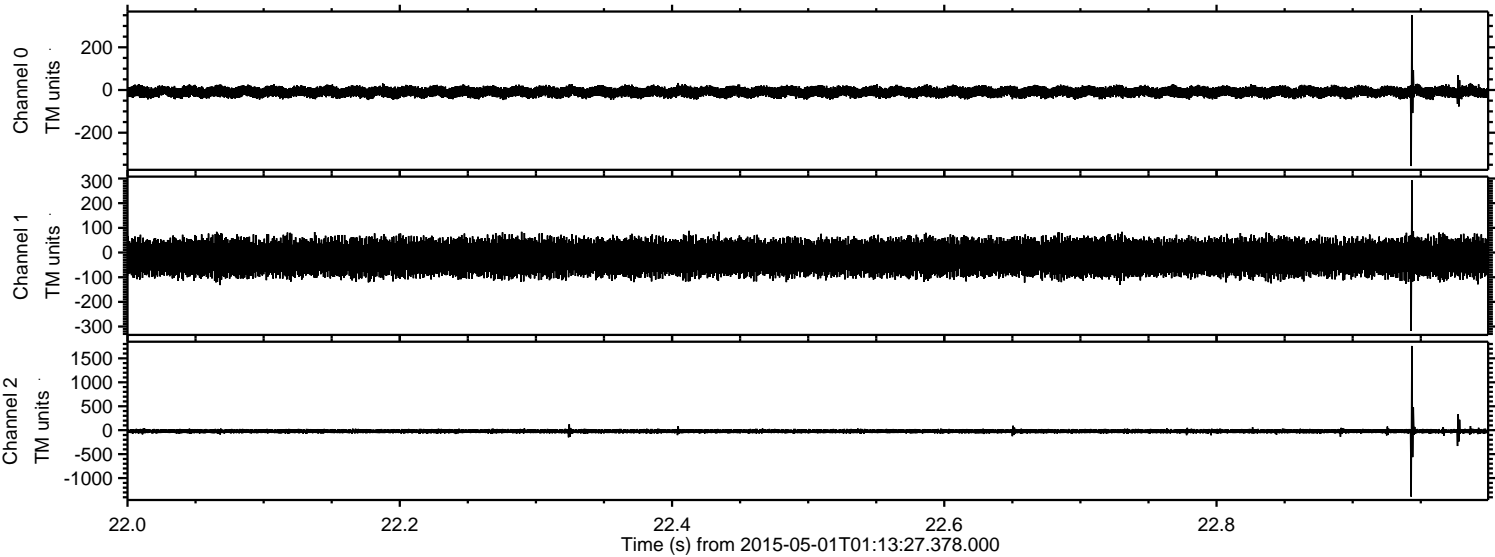

Processed Fri May 1 03:20:37 2015 by ELM ver.2012-10-06 from 001__elm20150501_011326__dat00.bin

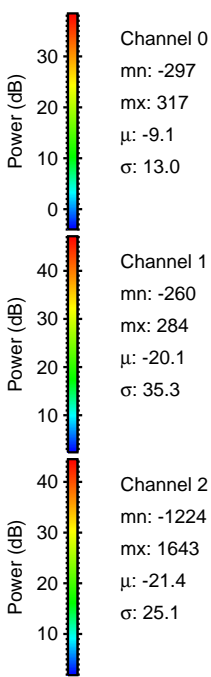
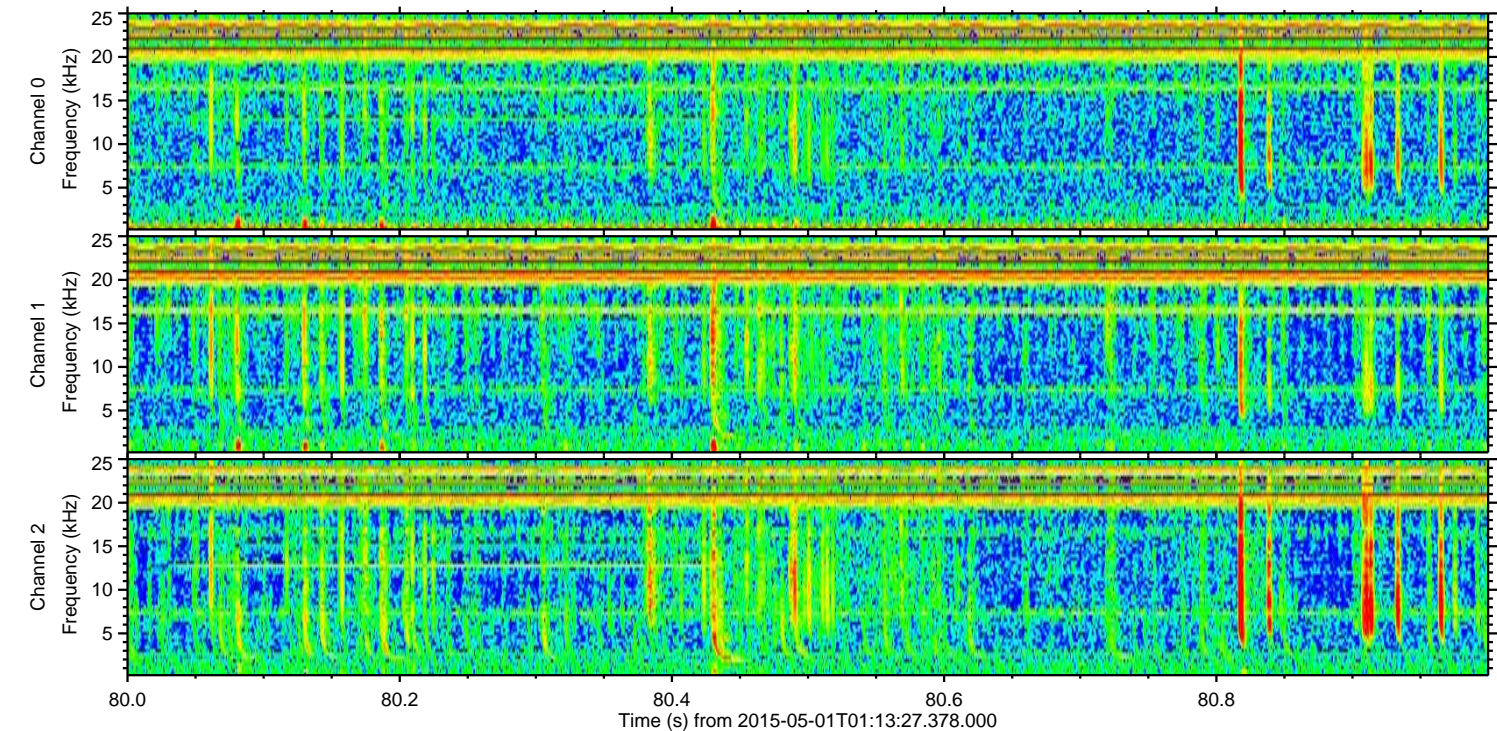
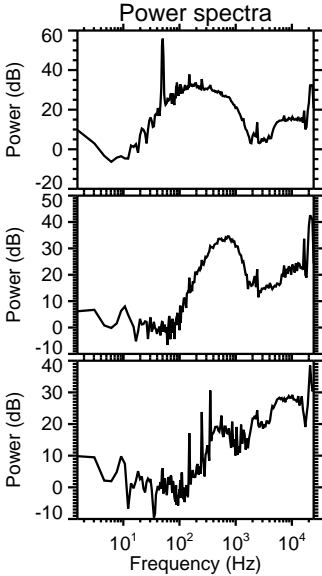
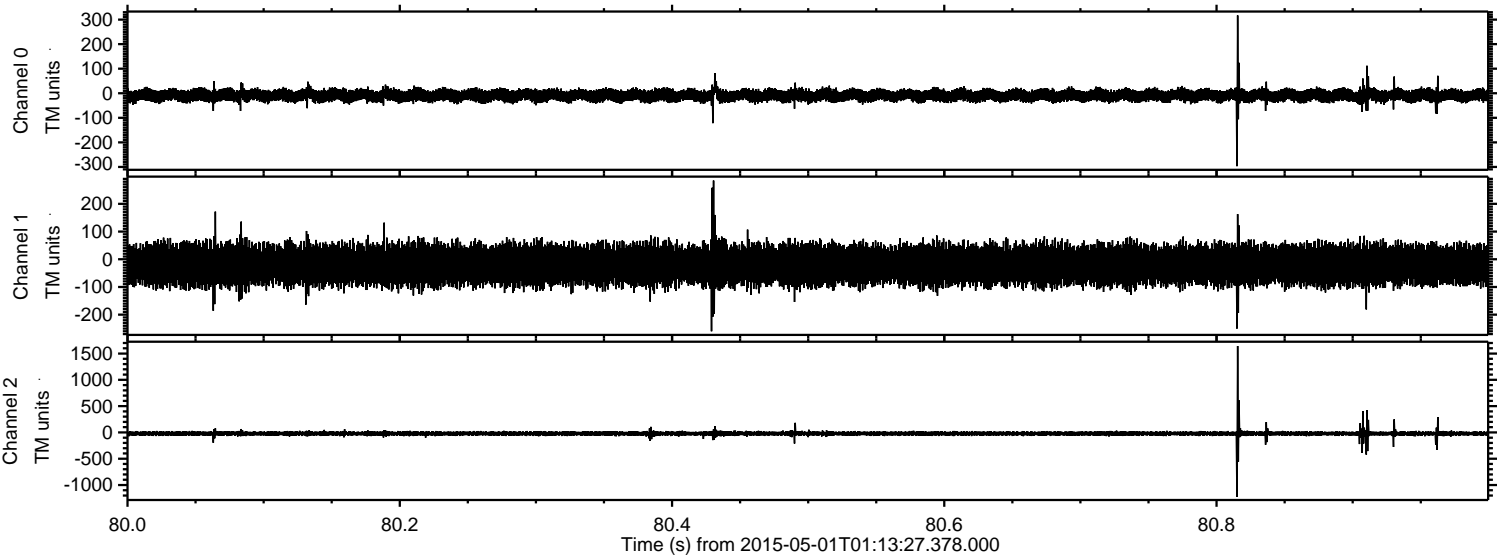

Channel 0
mn: -297
mx: 317
 μ : -9.1
 σ : 13.0

Channel 1
mn: -260
mx: 284
 μ : -20.1
 σ : 35.3

Channel 2
mn: -1224
mx: 1643
 μ : -21.4
 σ : 25.1

Processed Fri May 1 03:20:38 2015 by ELM ver.2012-10-06 from 001__elm20150501_011326__dat00.bin

