

ELMAVAN 3D WAVEFORMS (Measured data sampled at 50 kHz) 49778 packets of 144 samples from 2015-04-30T23:58:25.071.999.

Processed Fri May 1 02:05:02 2015 by ELM ver.2012-10-06 from 001__elm20150430_235824__dat00.bin

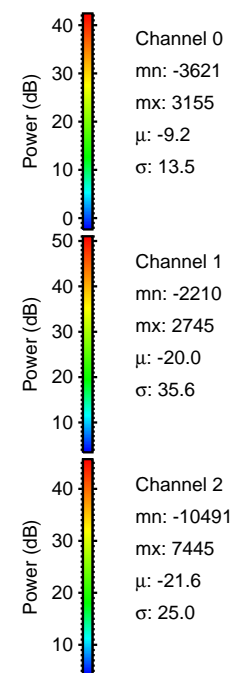
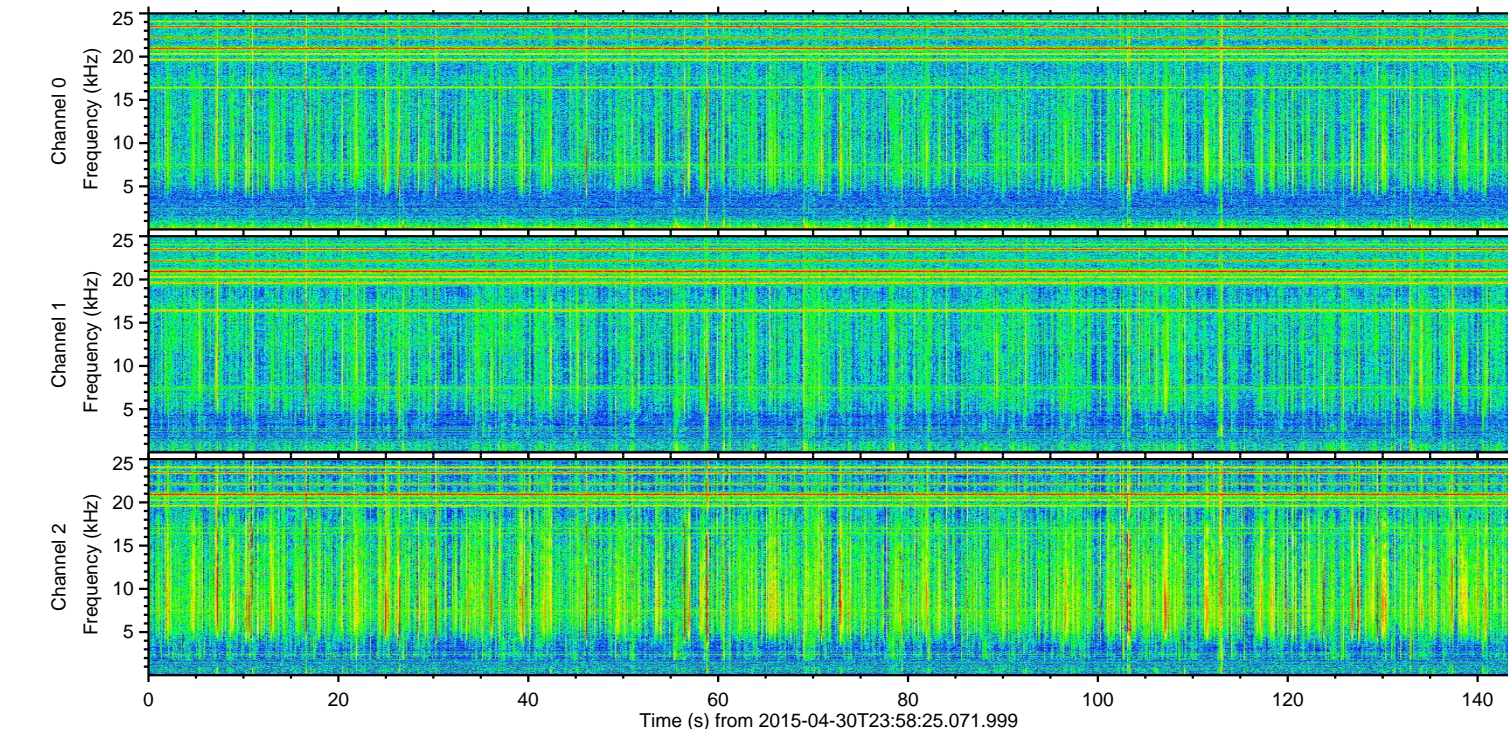
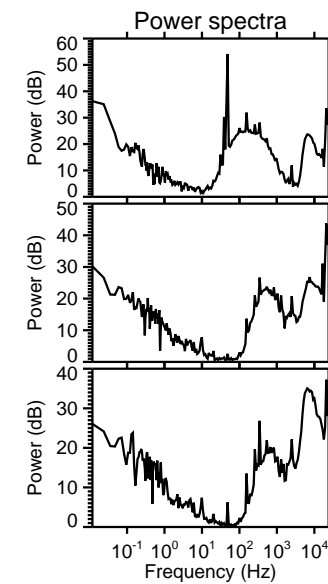
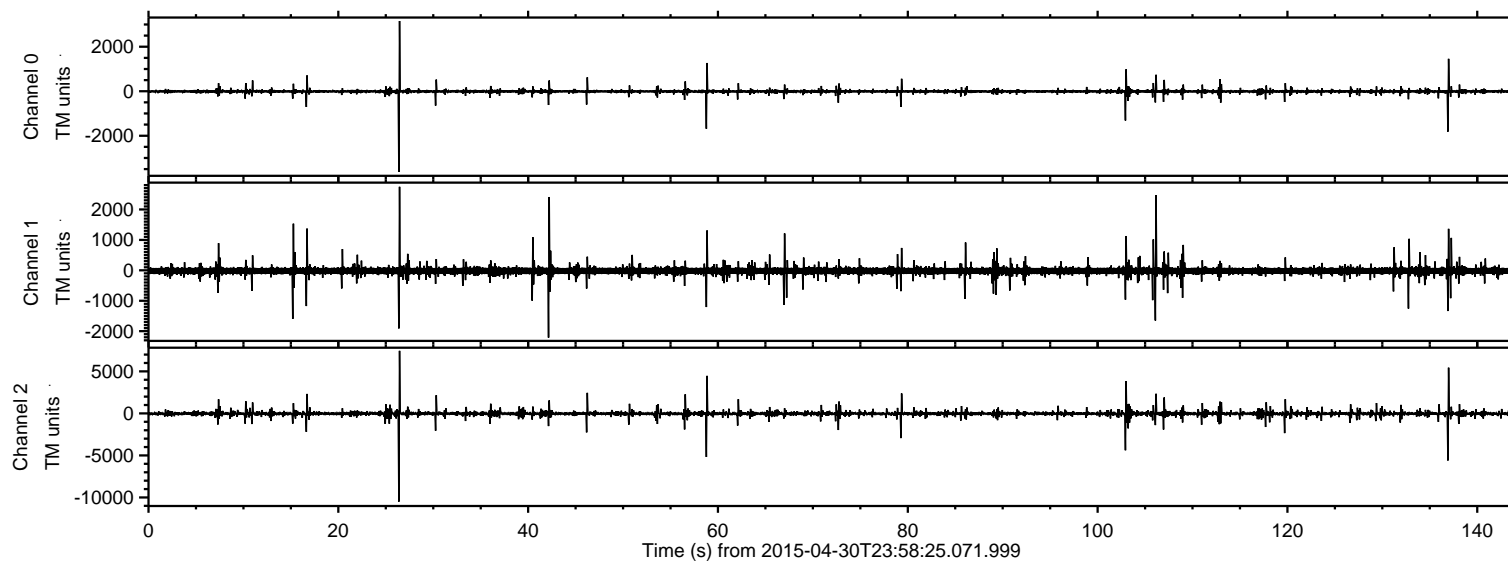

ELMAVAN 3D WAVEFORMS (Measured data sampled at 50 kHz) 49778 packets of 144 samples from 2015-04-30T23:58:25.071.999. Part 27/144

Processed Fri May 1 02:05:13 2015 by ELM ver.2012-10-06 from 001__elm20150430_235824__dat00.bin

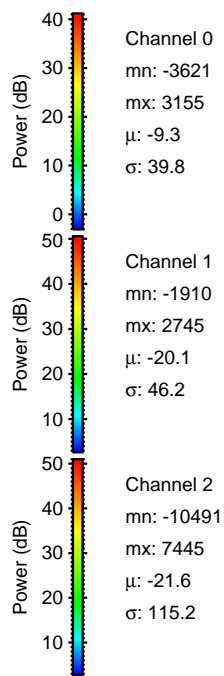
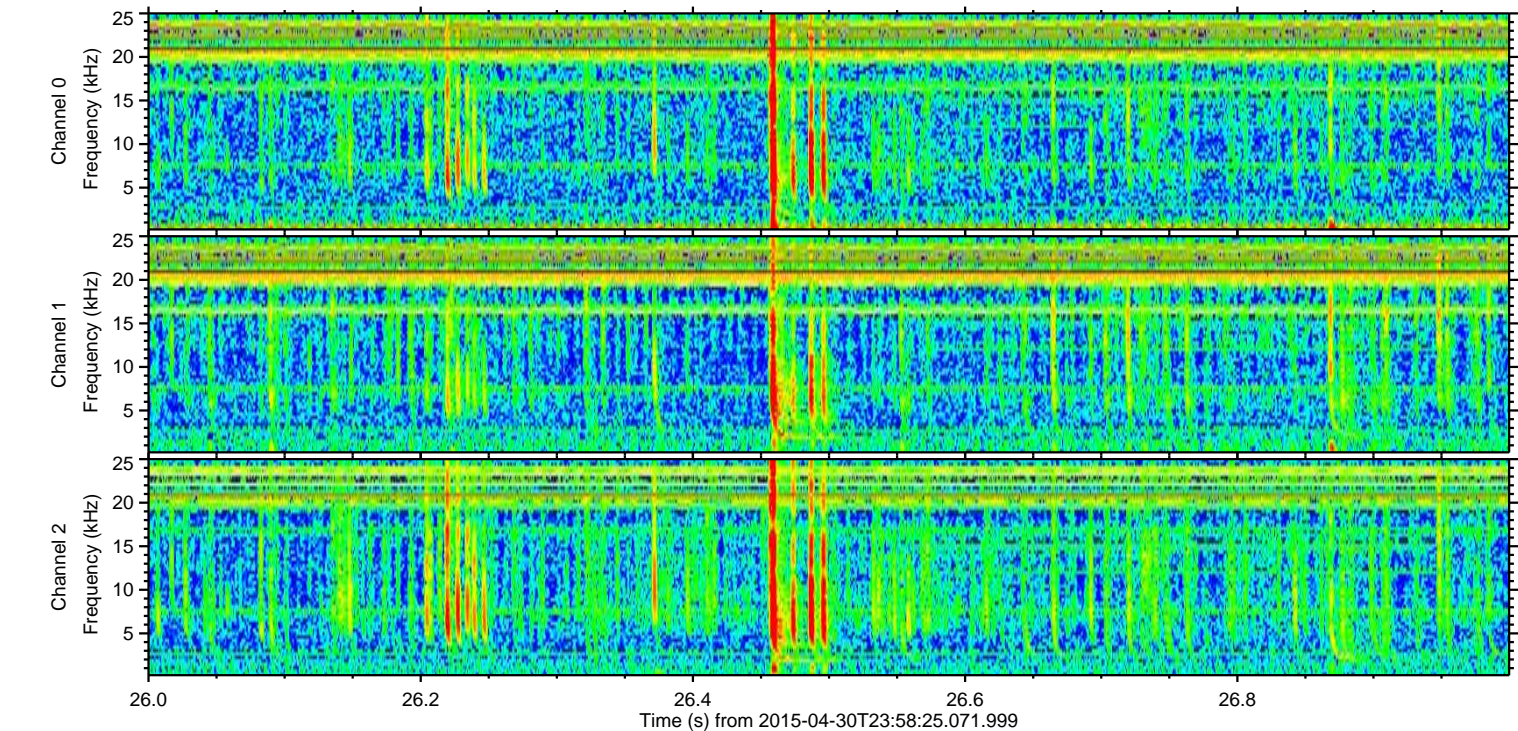
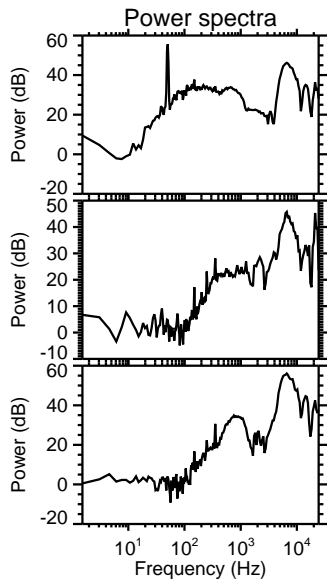
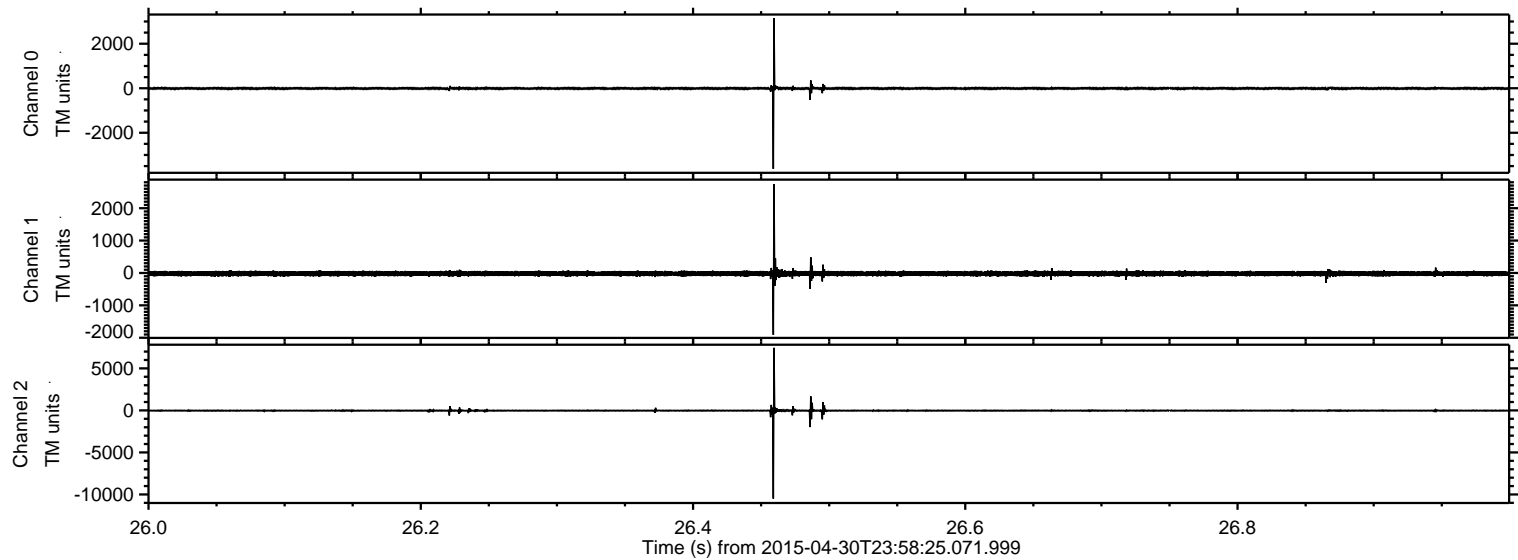

ELMAVAN 3D WAVEFORMS (Measured data sampled at 50 kHz) 49778 packets of 144 samples from 2015-04-30T23:58:25.071.999. Part 137/144

Processed Fri May 1 02:05:14 2015 by ELM ver.2012-10-06 from 001__elm20150430_235824__dat00.bin

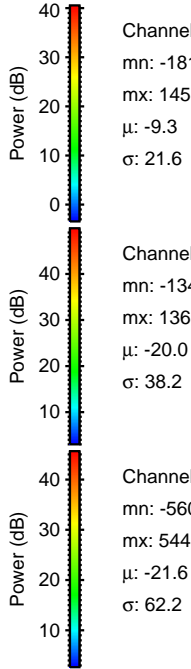
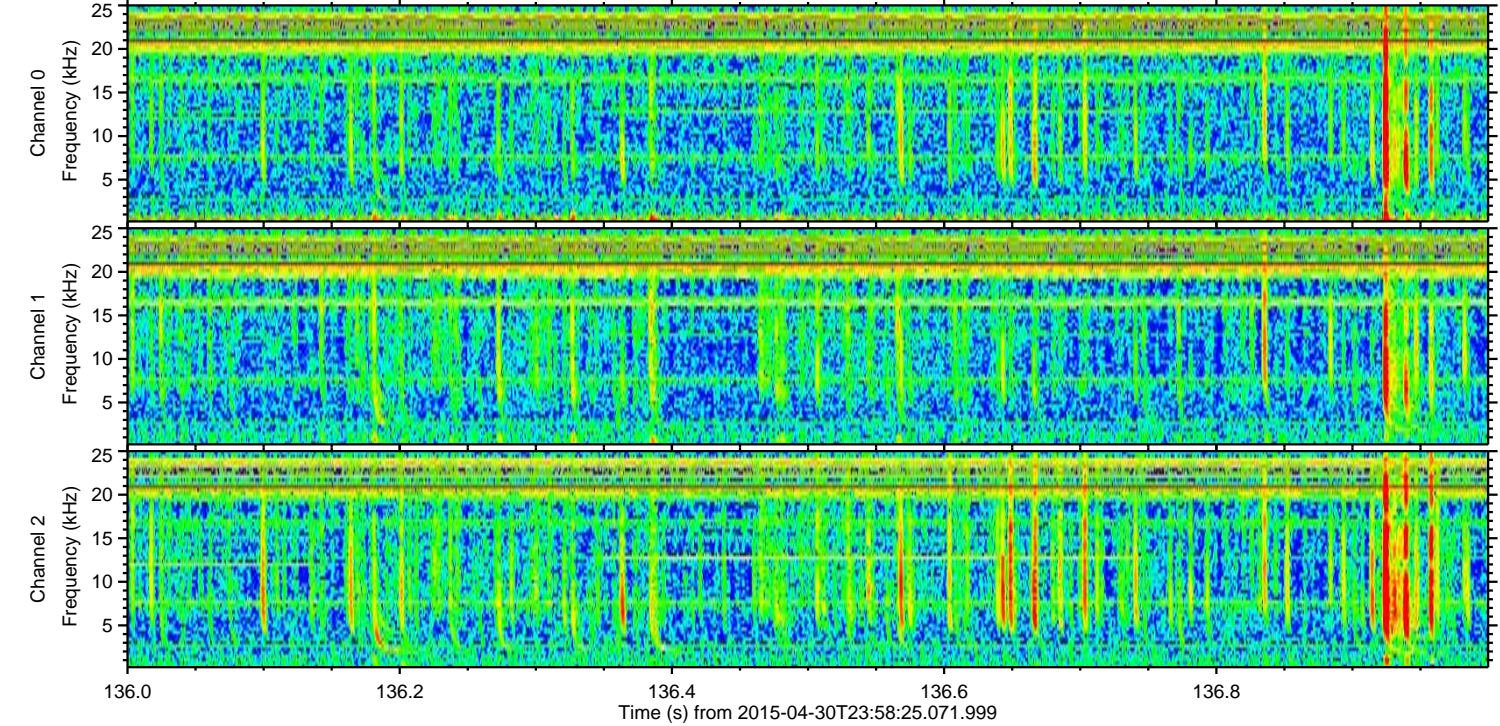
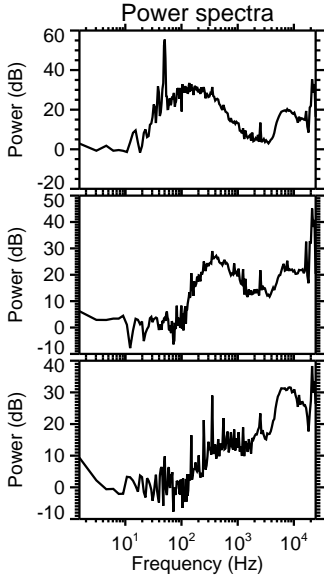
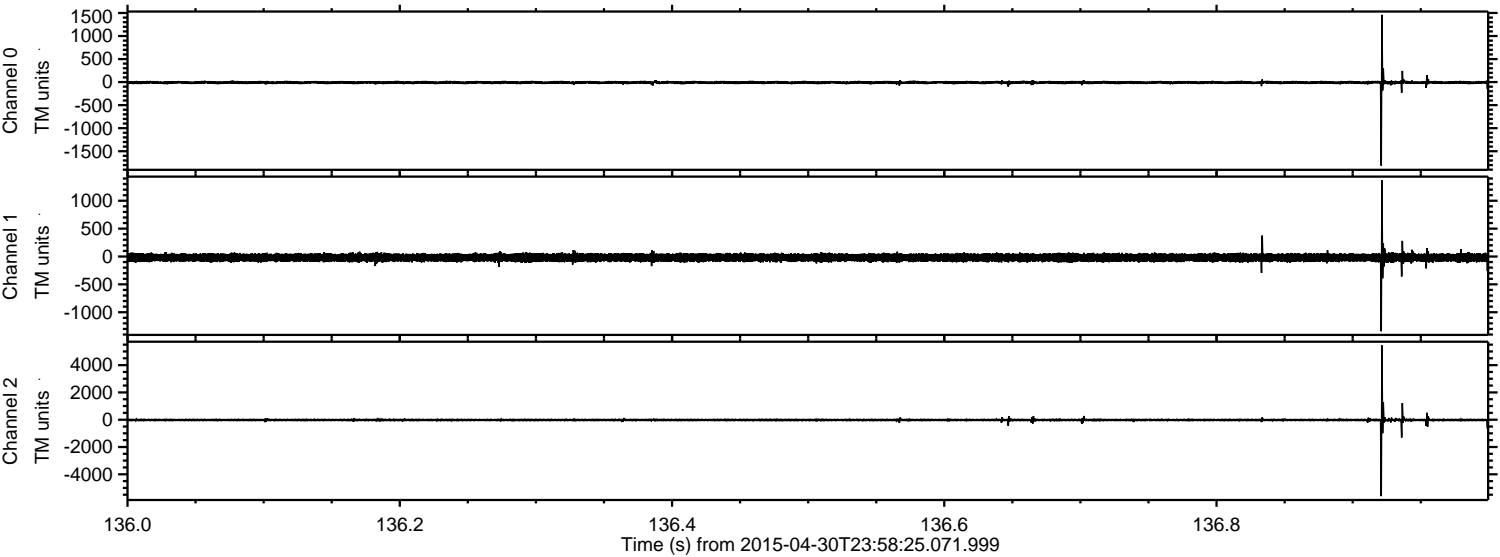

Processed Fri May 1 02:05:15 2015 by ELM ver.2012-10-06 from 001__elm20150430_235824__dat00.bin

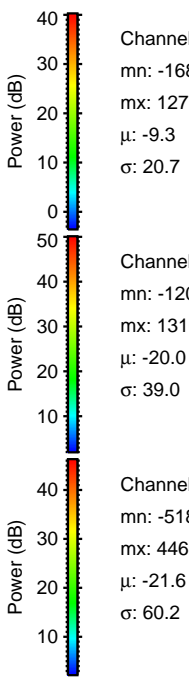
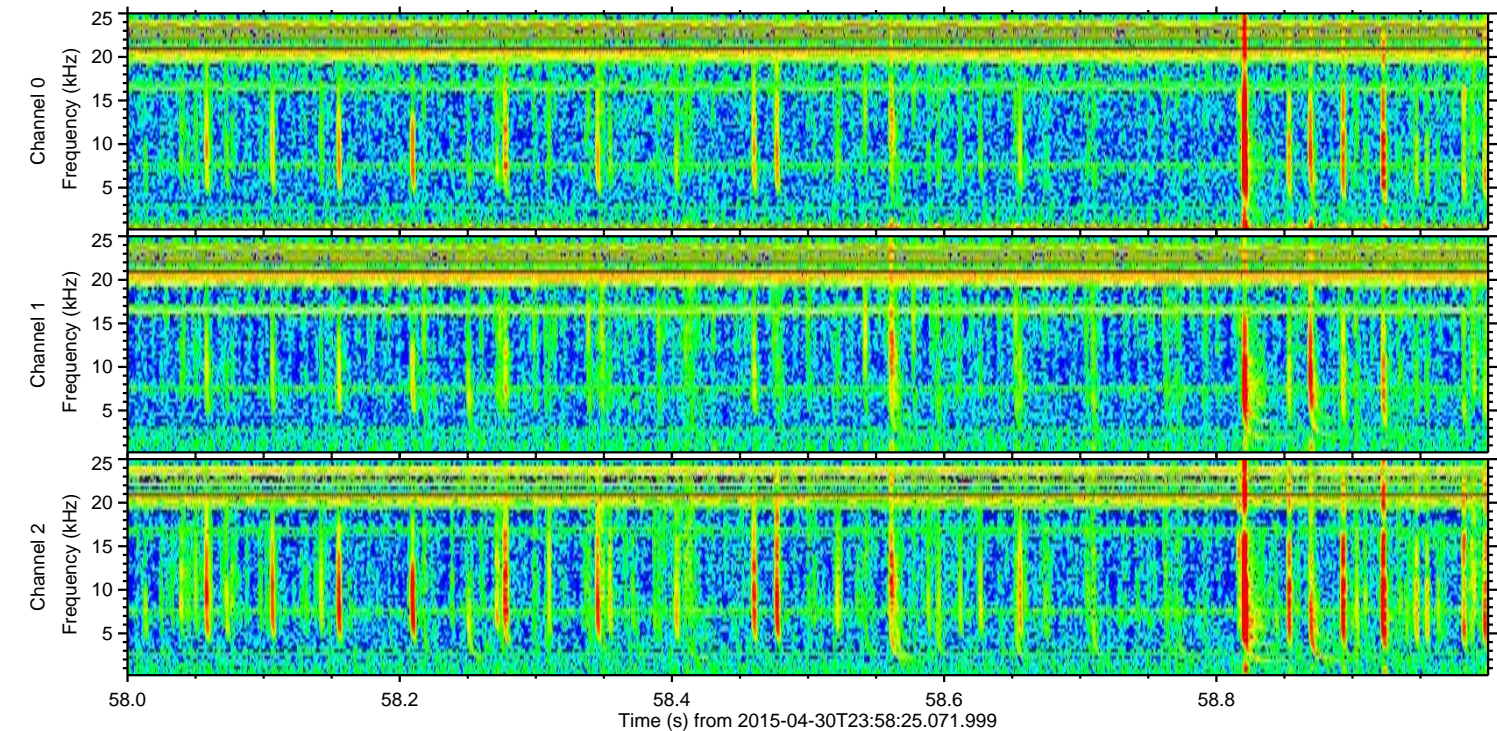
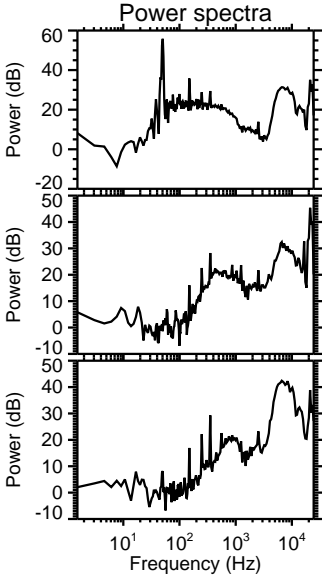
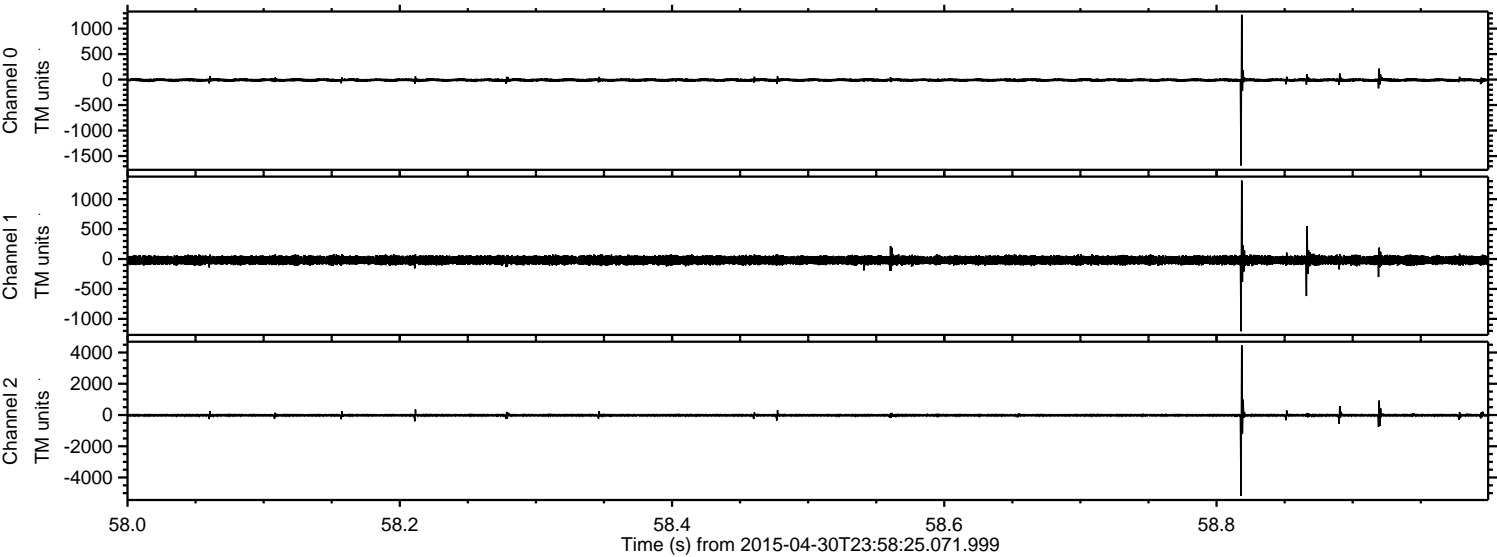

ELMAVAN 3D WAVEFORMS (Measured data sampled at 50 kHz) 49778 packets of 144 samples from 2015-04-30T23:58:25.071.999. Part 104/144

Processed Fri May 1 02:05:16 2015 by ELM ver.2012-10-06 from 001__elm20150430_235824__dat00.bin

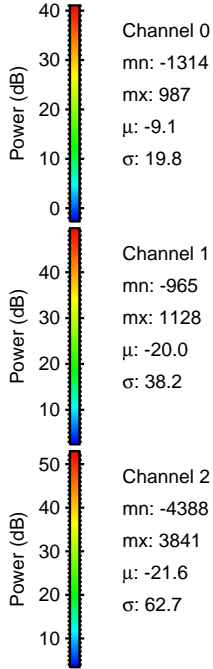
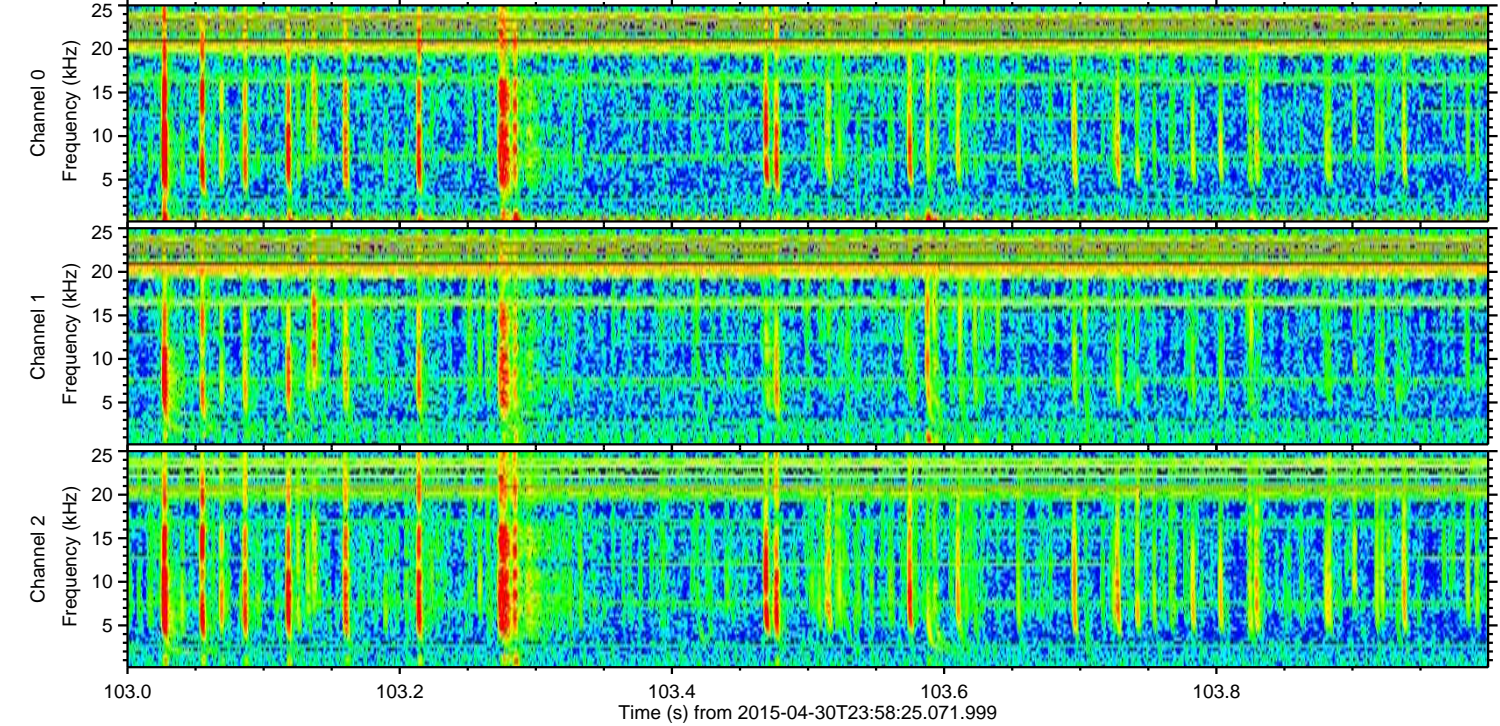
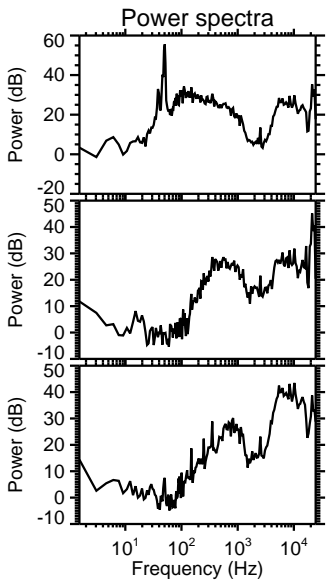
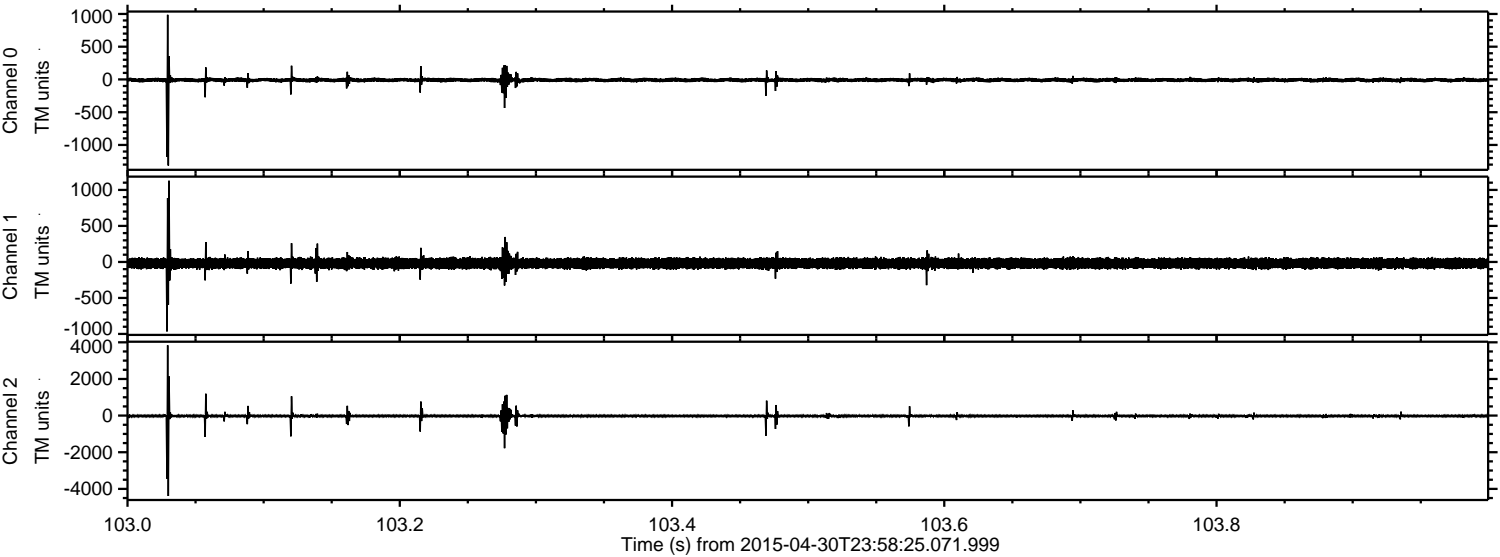

Processed Fri May 1 02:05:17 2015 by ELM ver.2012-10-06 from 001__elm20150430_235824__dat00.bin

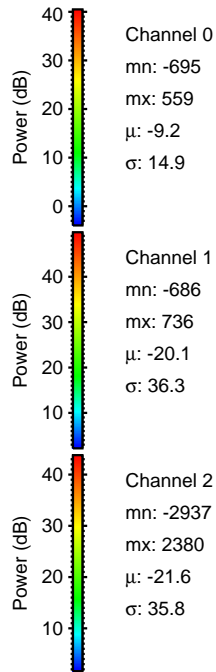
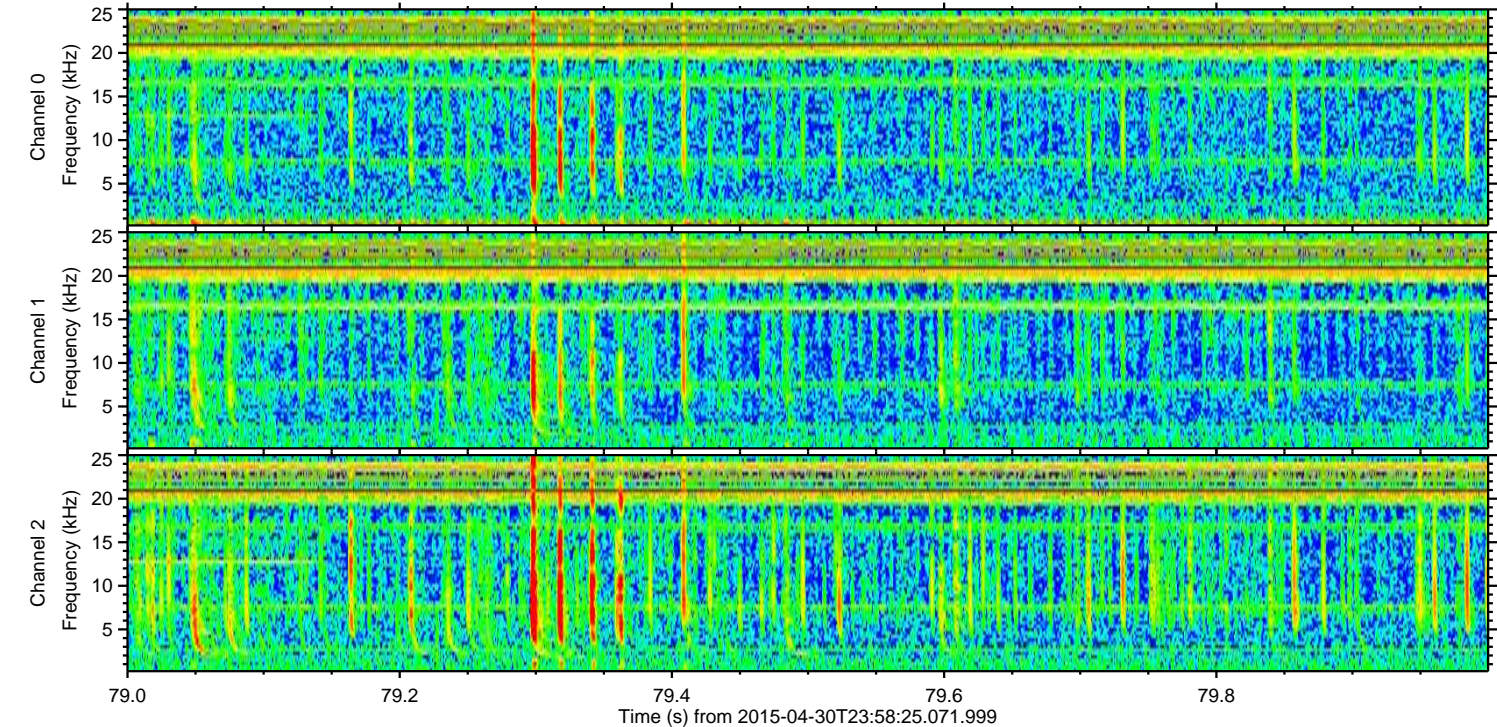
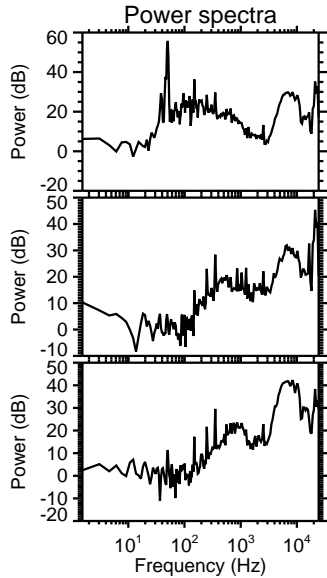
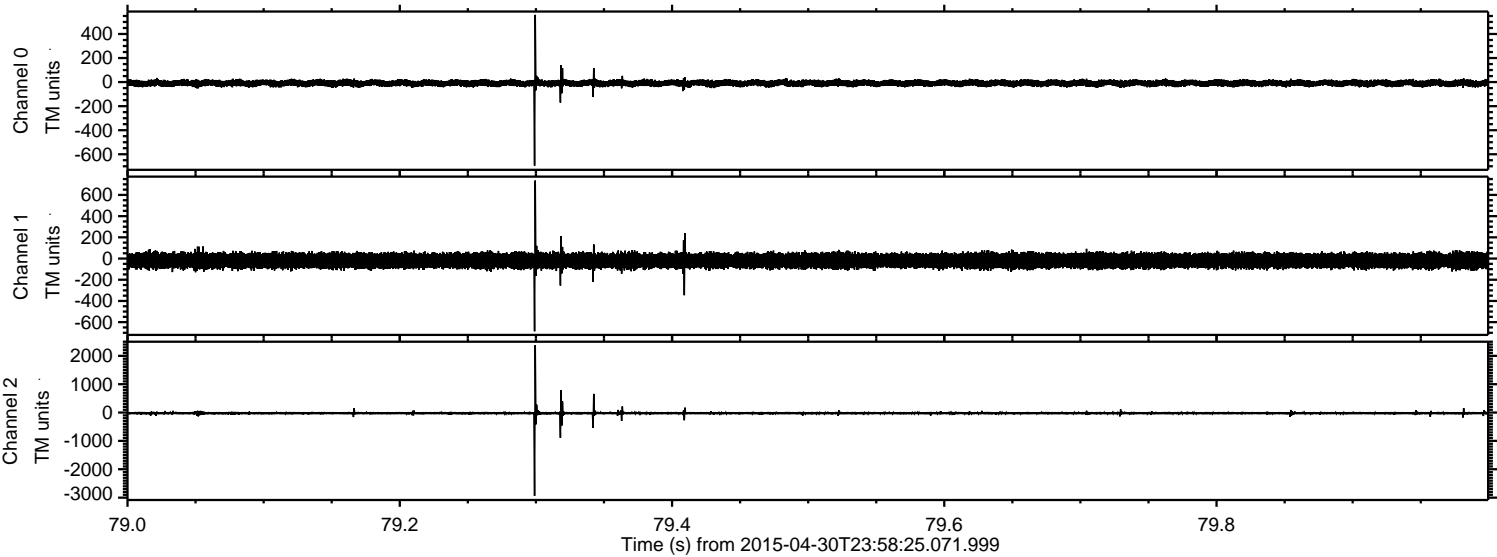

ELMAVAN 3D WAVEFORMS (Measured data sampled at 50 kHz) 49778 packets of 144 samples from 2015-04-30T23:58:25.071.999. Part 107/144

Processed Fri May 1 02:05:18 2015 by ELM ver.2012-10-06 from 001__elm20150430_235824__dat00.bin

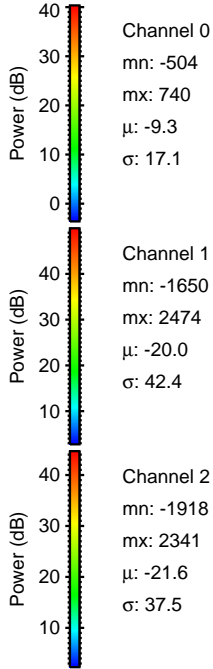
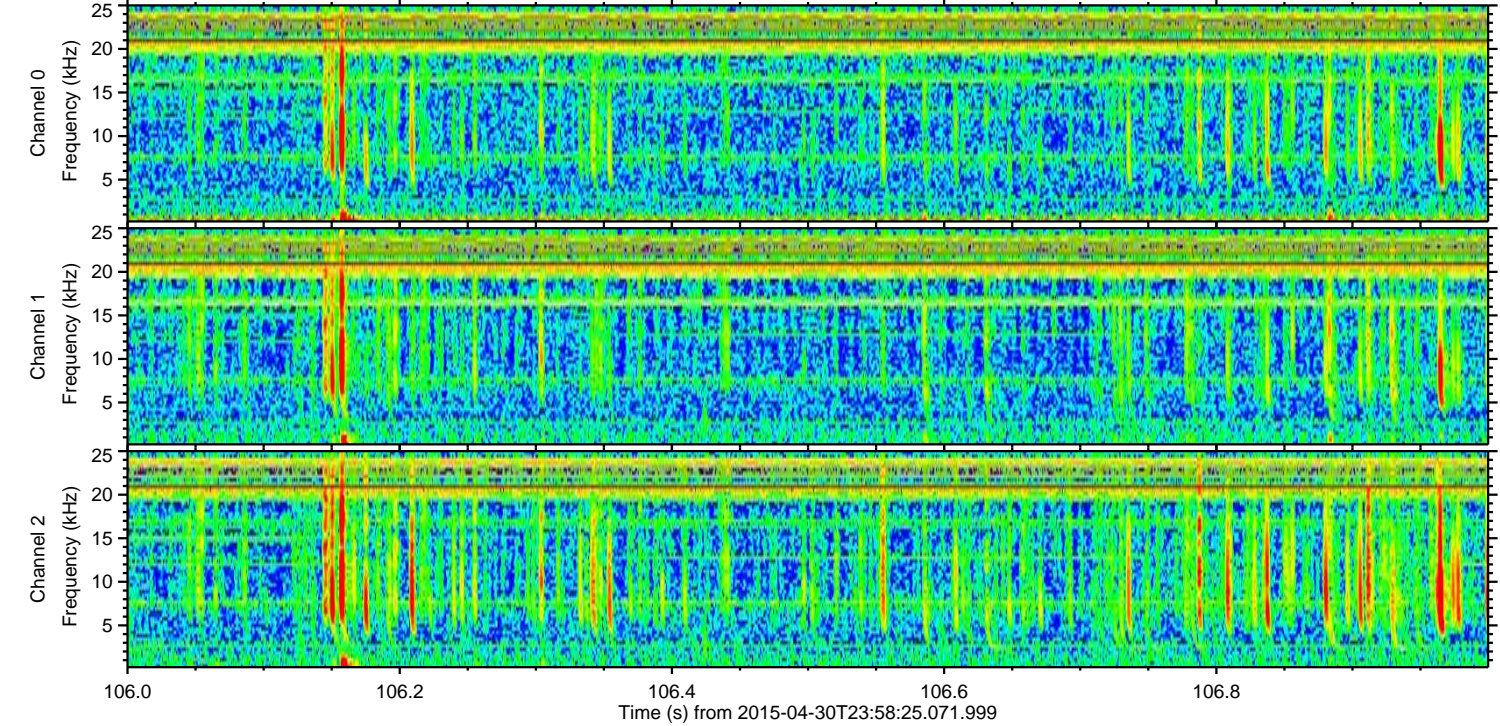
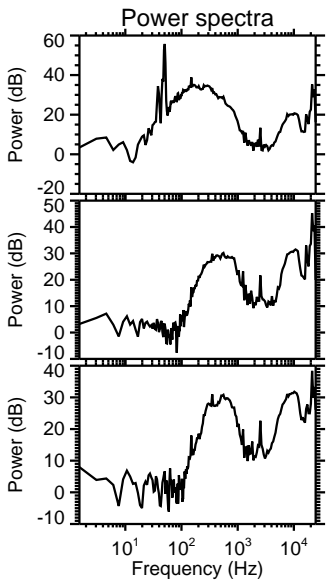
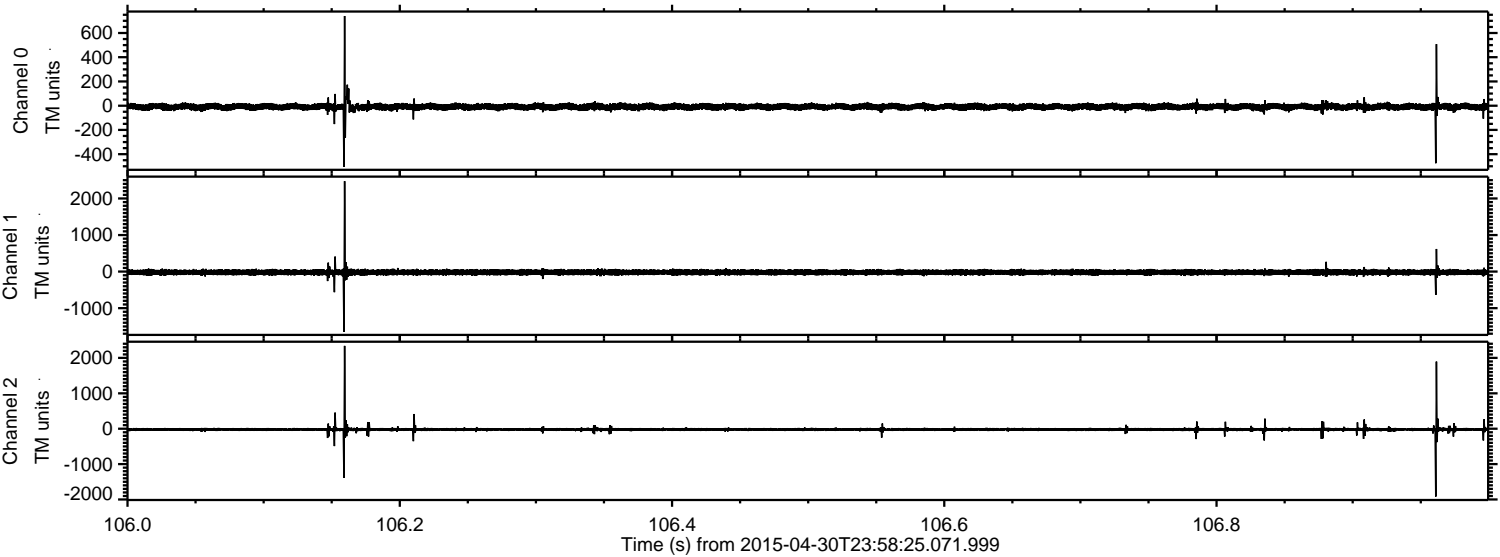

Channel 0
mn: -504
mx: 740
 μ : -9.3
 σ : 17.1

Channel 1
mn: -1650
mx: 2474
 μ : -20.0
 σ : 42.4

Channel 2
mn: -1918
mx: 2341
 μ : -21.6
 σ : 37.5

Processed Fri May 1 02:05:19 2015 by ELM ver.2012-10-06 from 001__elm20150430_235824__dat00.bin

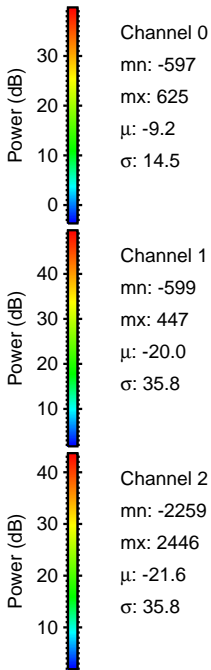
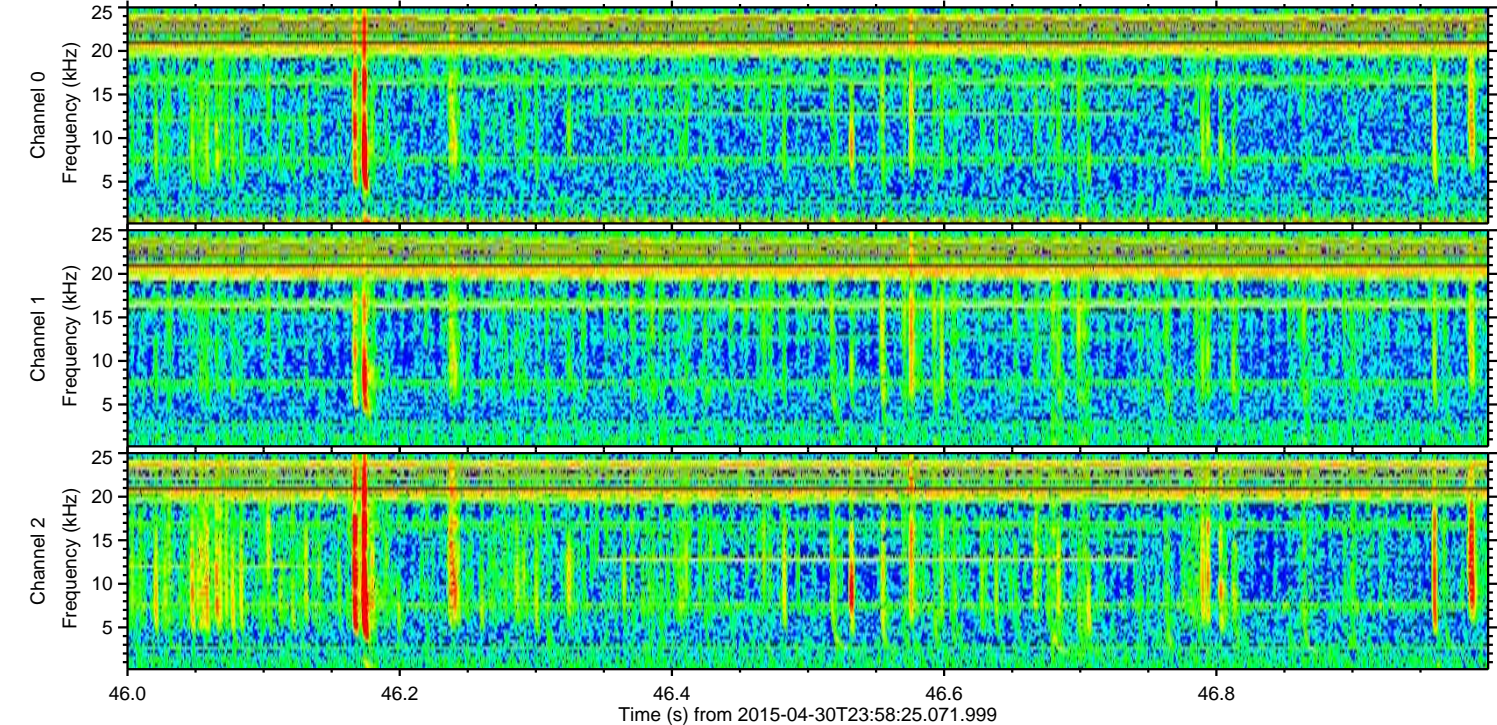
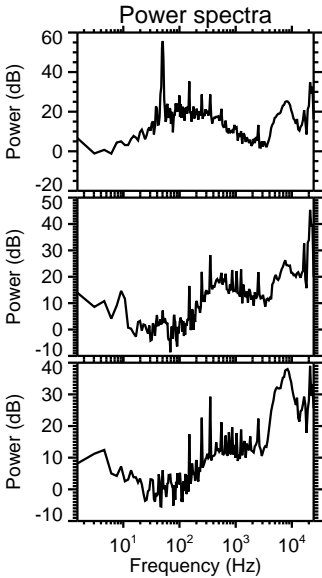
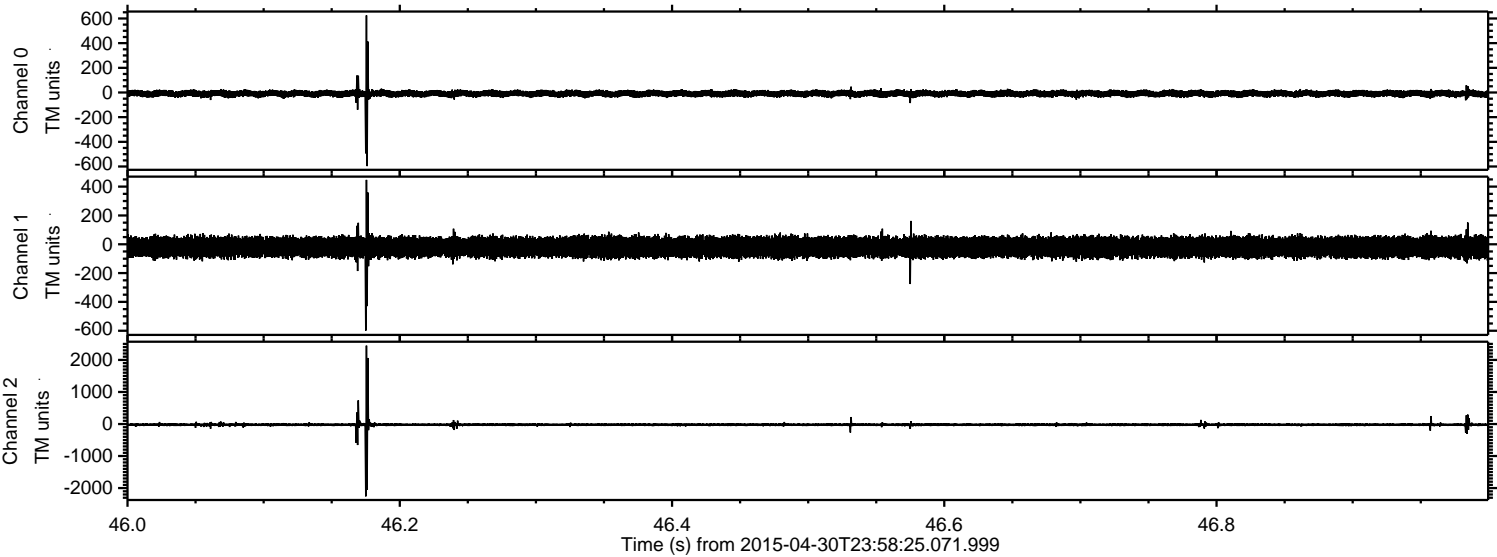

Processed Fri May 1 02:05:20 2015 by ELM ver.2012-10-06 from 001__elm20150430_235824__dat00.bin

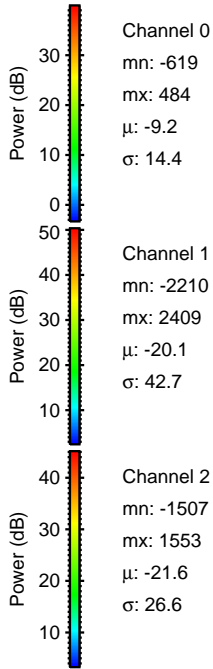
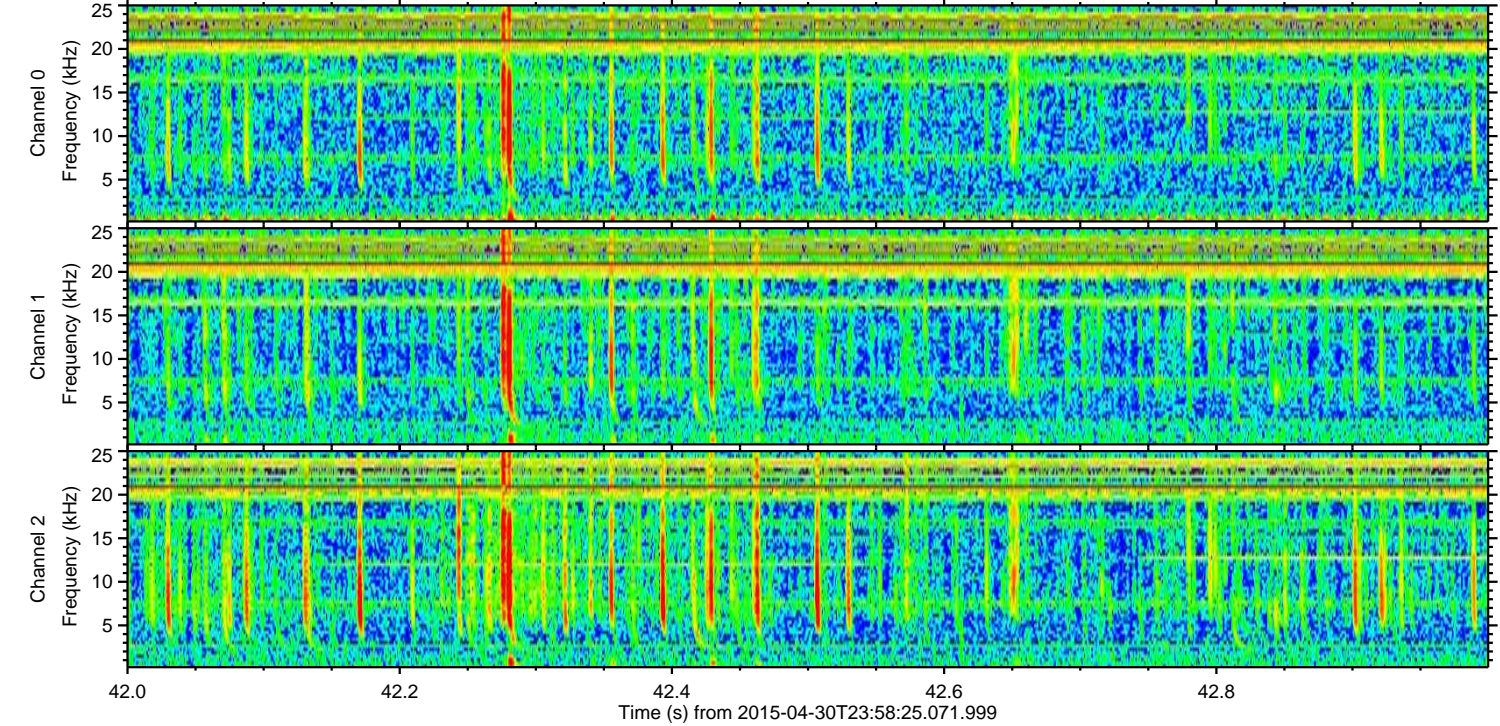
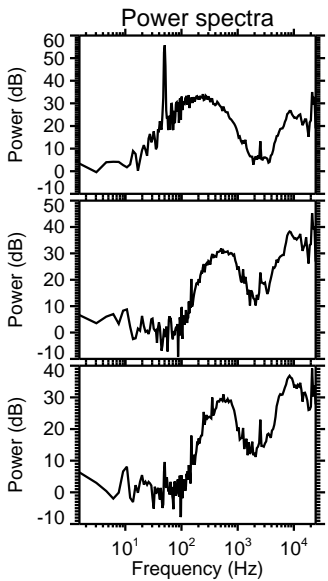
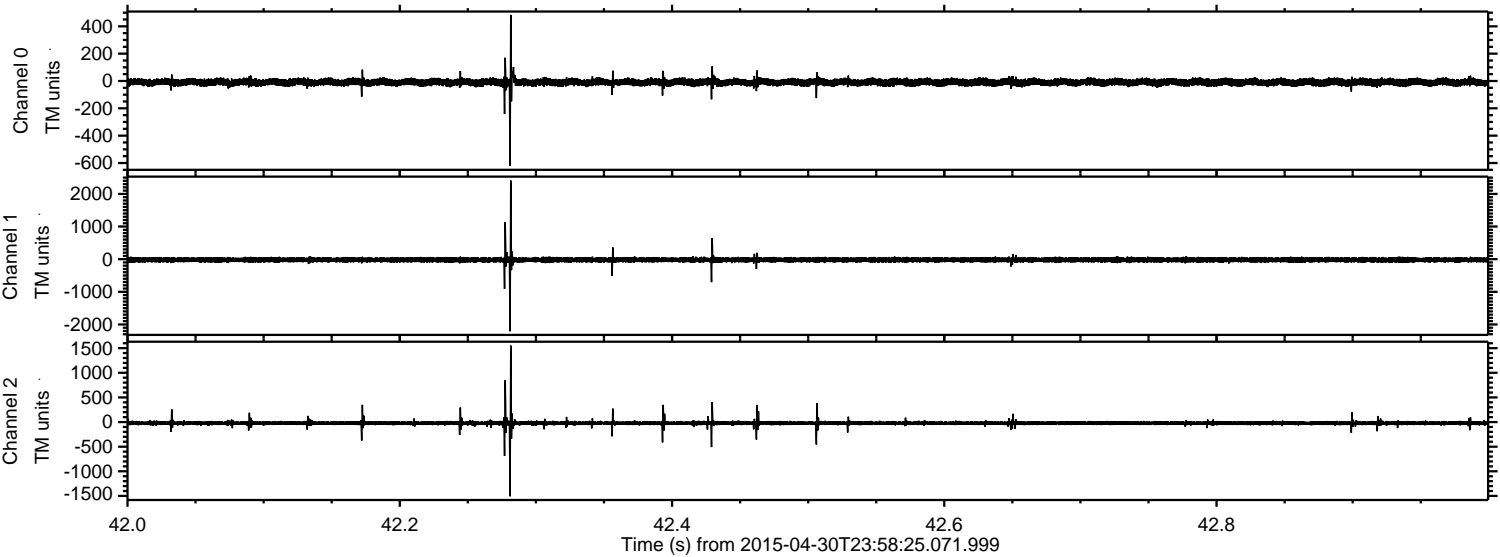

ELMAVAN 3D WAVEFORMS (Measured data sampled at 50 kHz) 49778 packets of 144 samples from 2015-04-30T23:58:25.071.999. Part 120/144

Processed Fri May 1 02:05:21 2015 by ELM ver.2012-10-06 from 001__elm20150430_235824__dat00.bin

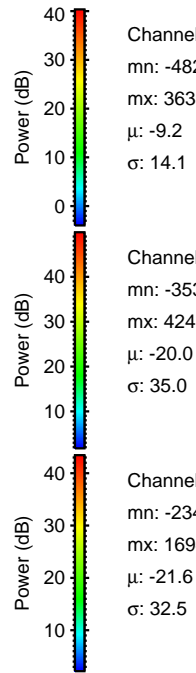
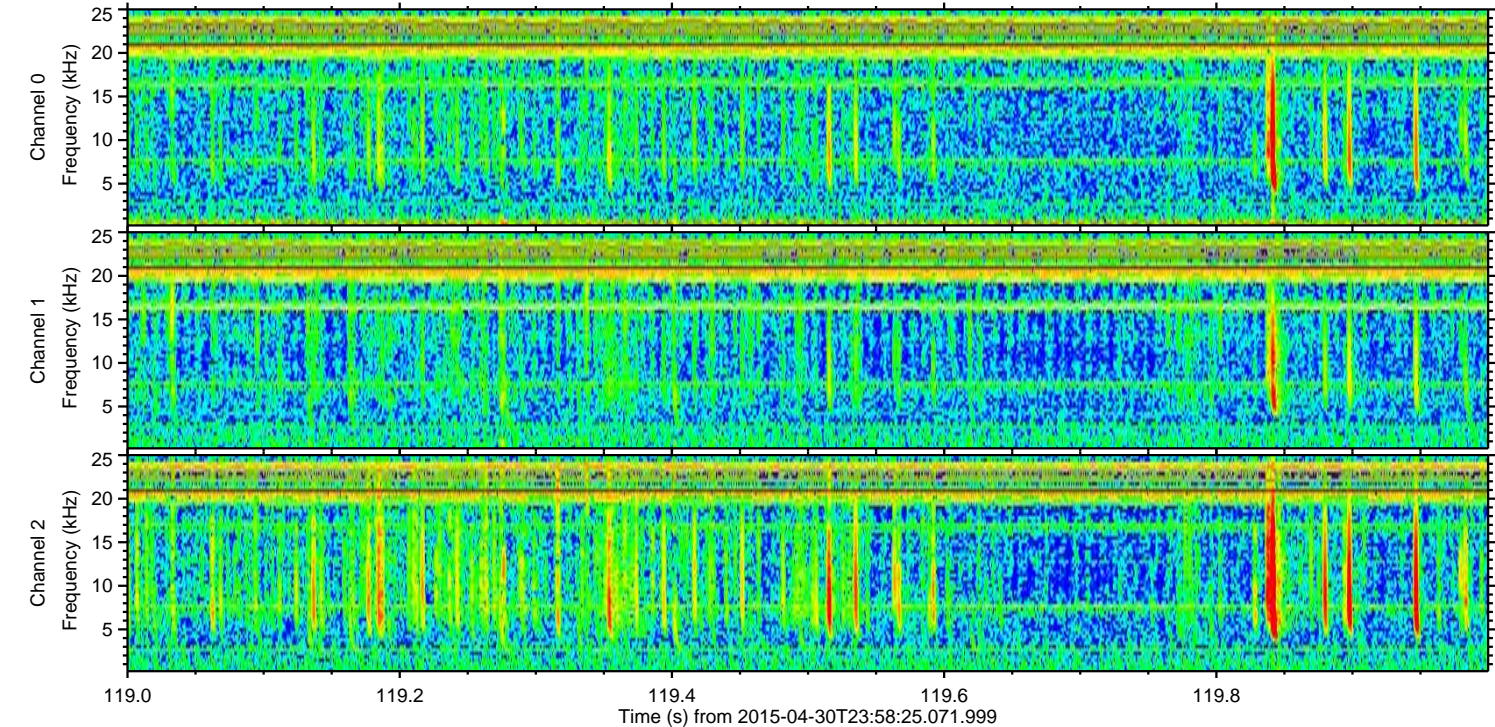
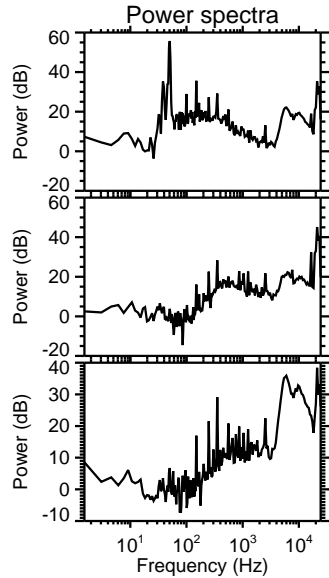
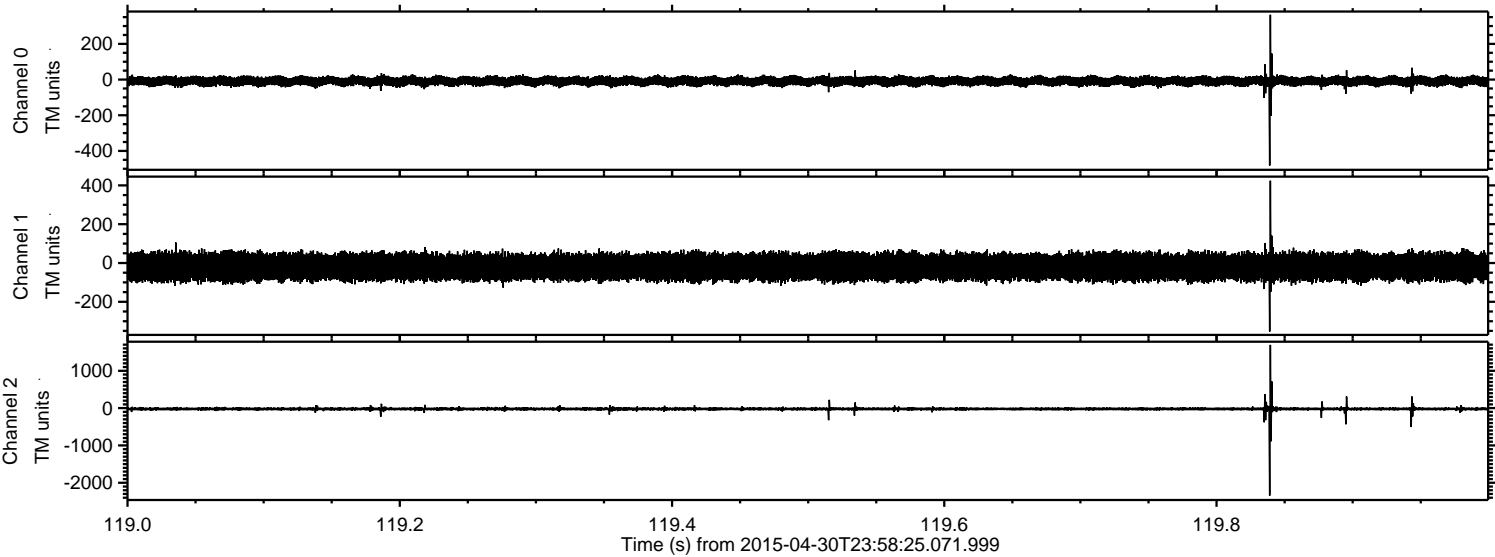

Channel 0
mn: -482
mx: 363
 μ : -9.2
 σ : 14.1

Channel 1
mn: -353
mx: 424
 μ : -20.0
 σ : 35.0

Channel 2
mn: -2344
mx: 1694
 μ : -21.6
 σ : 32.5

Processed Fri May 1 02:05:22 2015 by ELM ver.2012-10-06 from 001__elm20150430_235824__dat00.bin

