

ELMAVAN 3D WAVEFORMS (Measured data sampled at 50 kHz) 49775 packets of 144 samples from 2015-04-30T16:23:11.119.000.

Processed Thu Apr 30 18:29:50 2015 by ELM ver.2012-10-06 from 001__elm20150430_162310__dat00.bin

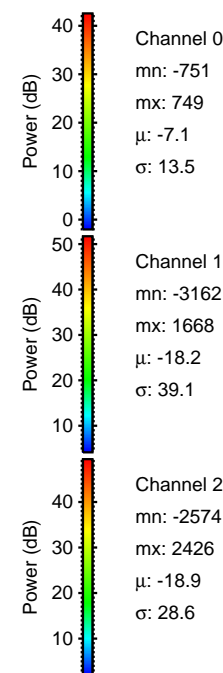

Processed Thu Apr 30 18:30:01 2015 by ELM ver.2012-10-06 from 001__elm20150430_162310__dat00.bin

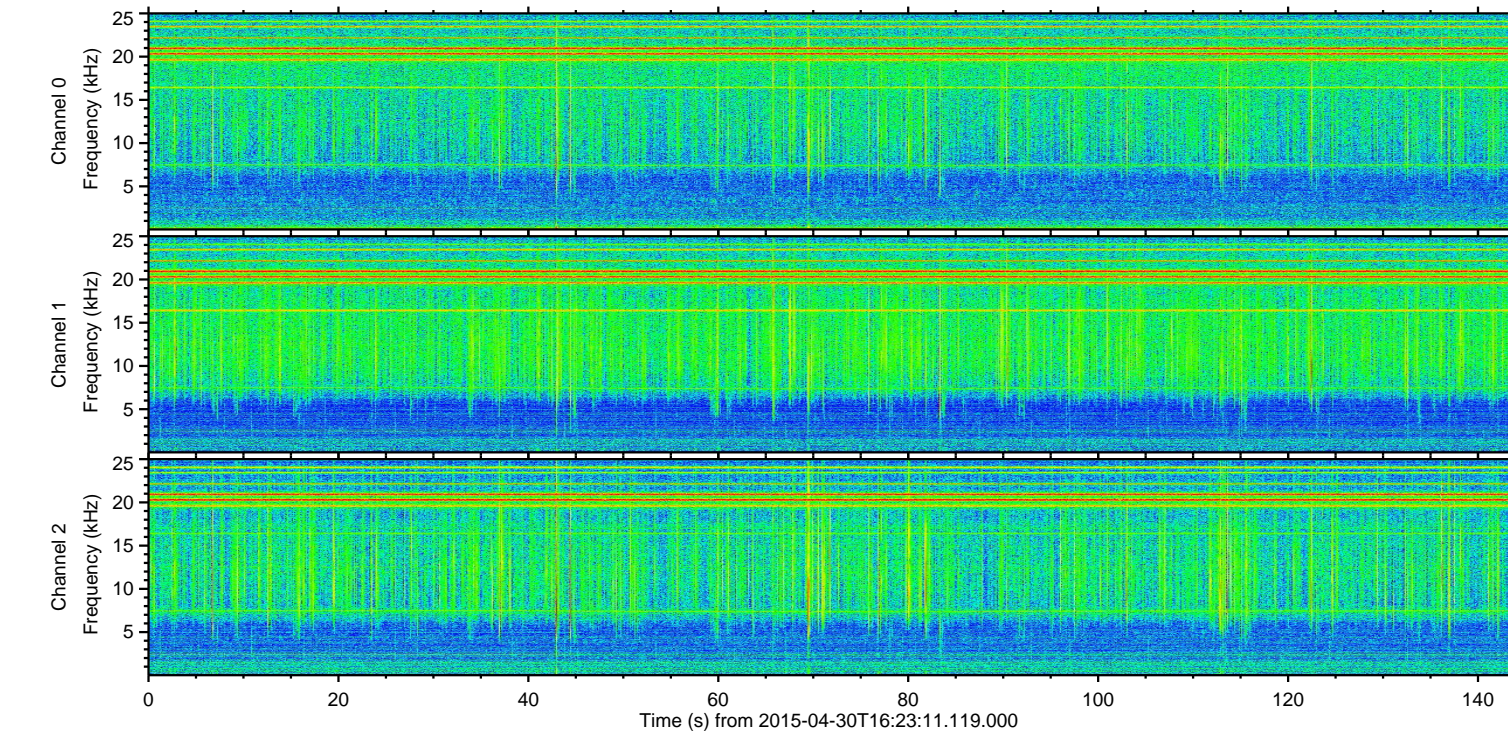
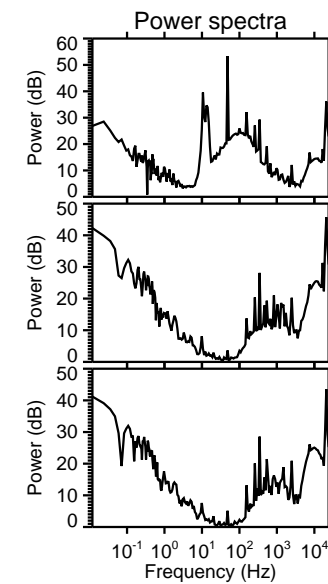
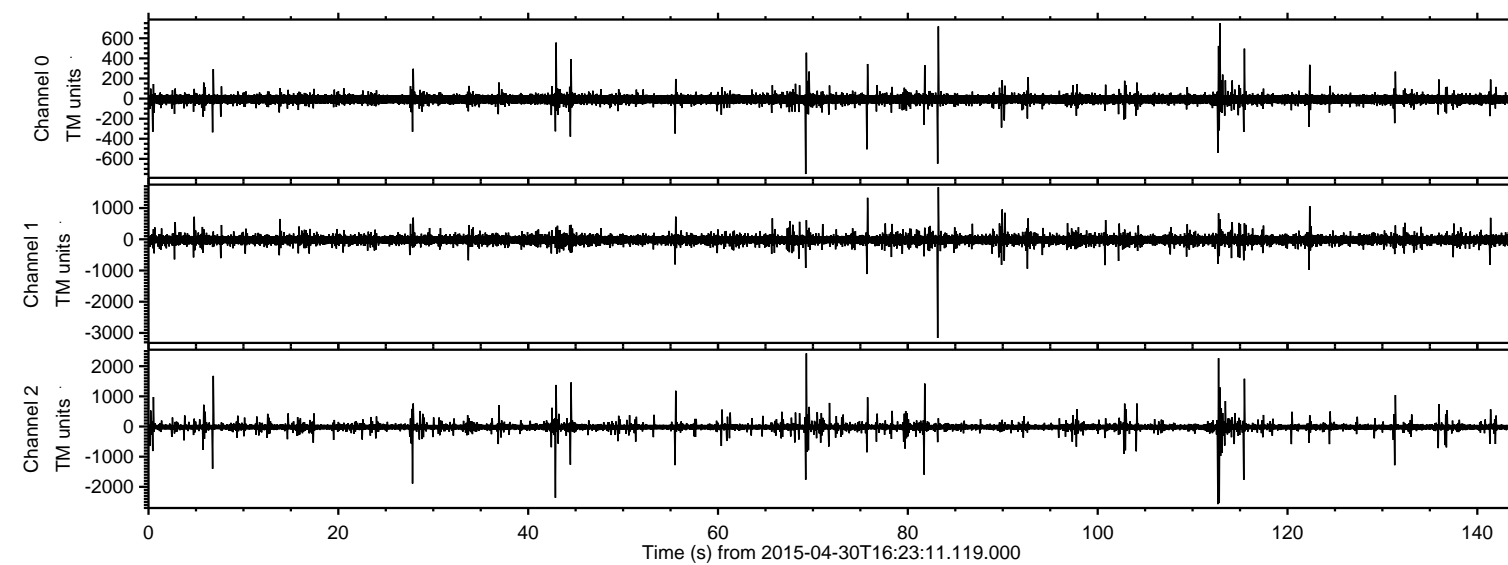
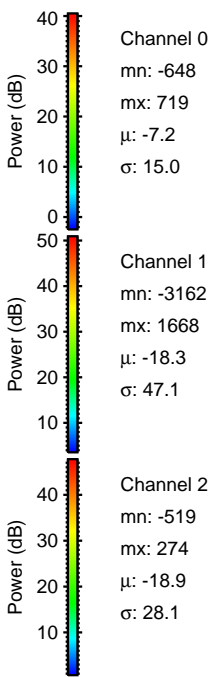
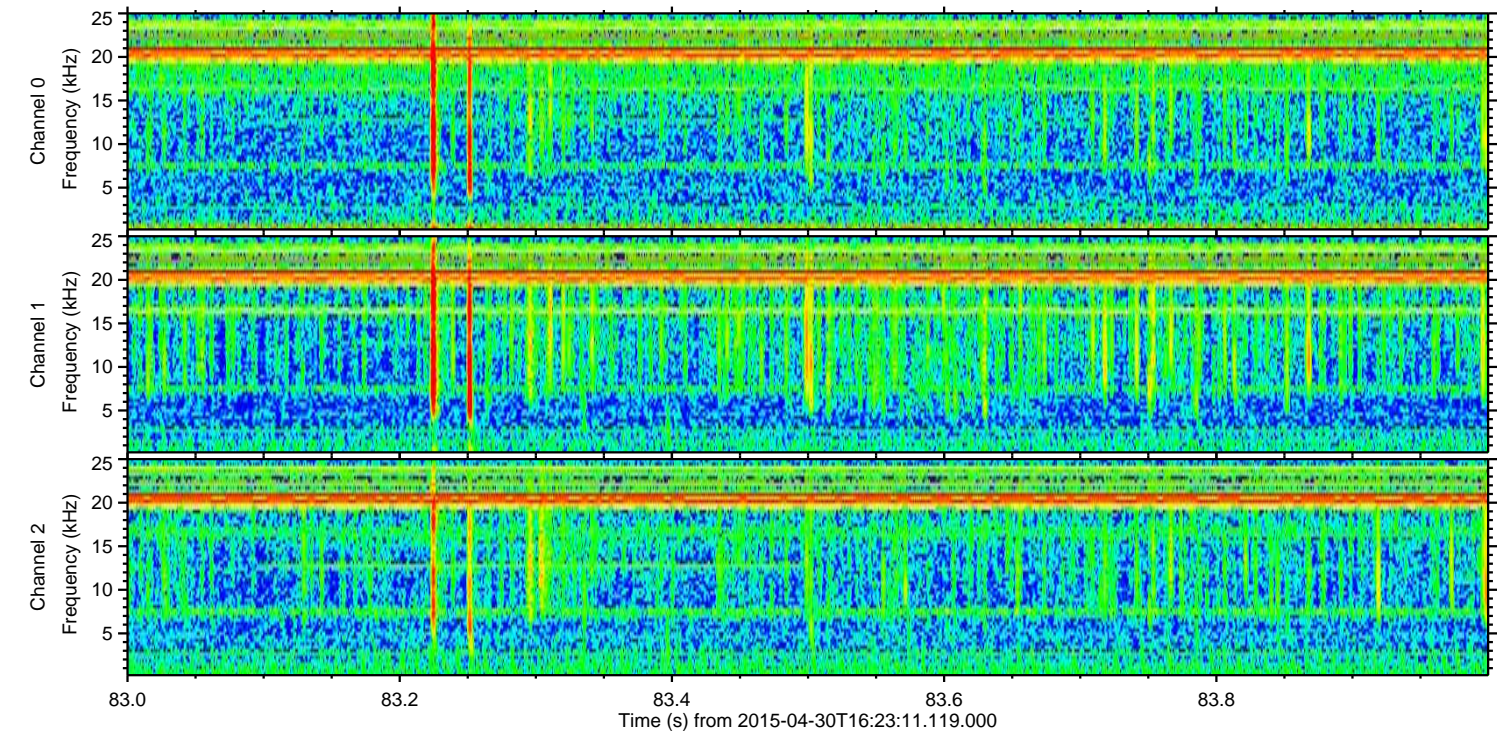
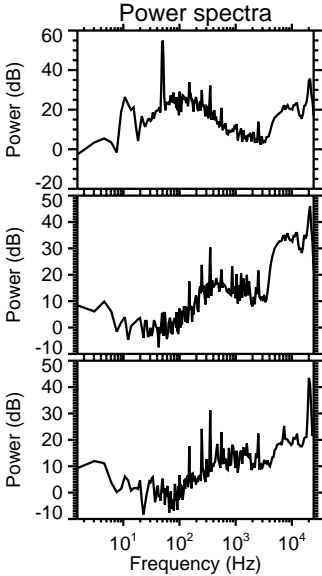
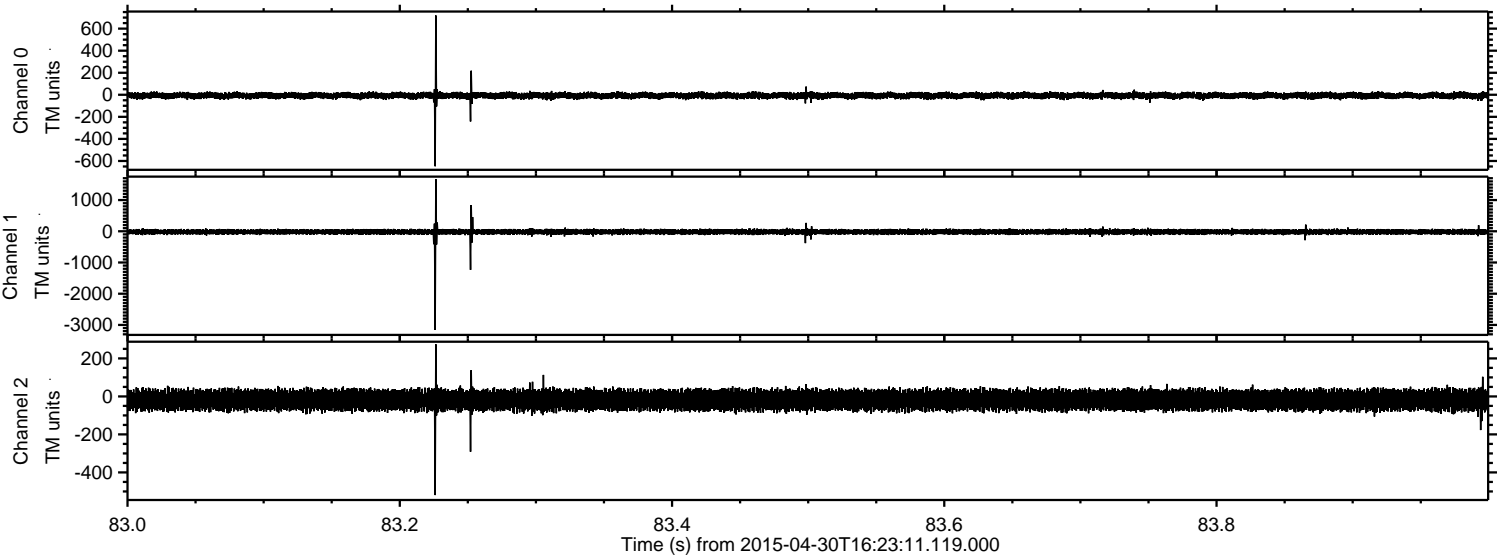

ELMAVAN 3D WAVEFORMS (Measured data sampled at 50 kHz) 49775 packets of 144 samples from 2015-04-30T16:23:11.119.000. Part 113/144

Processed Thu Apr 30 18:30:02 2015 by ELM ver.2012-10-06 from 001__elm20150430_162310__dat00.bin

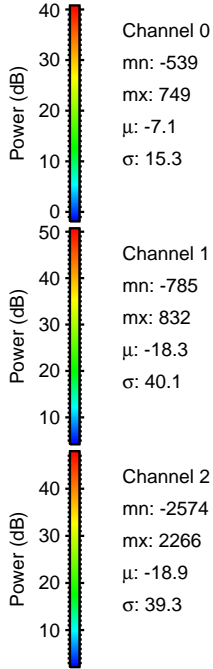
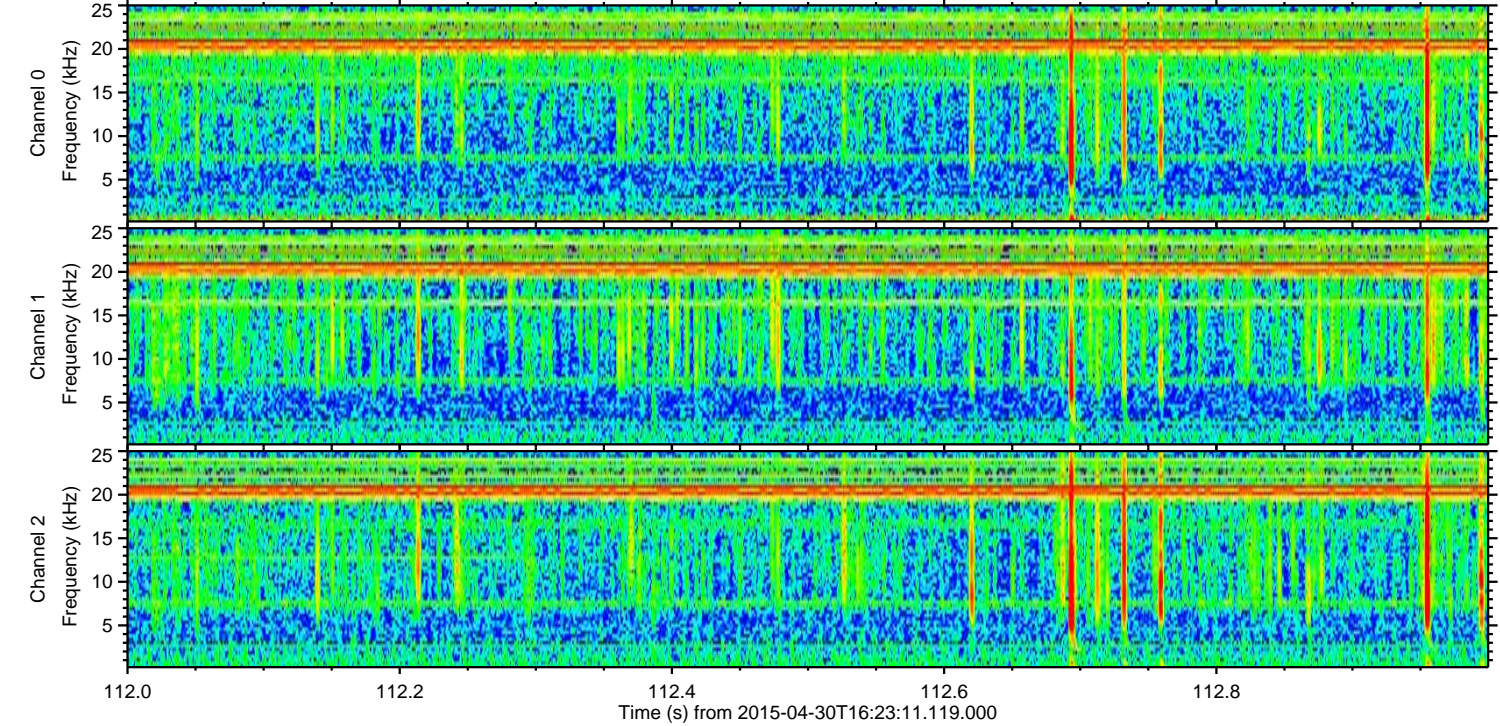
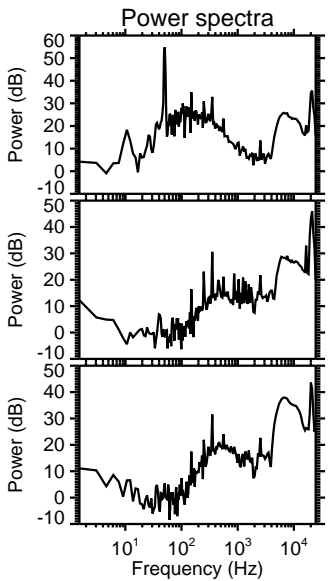
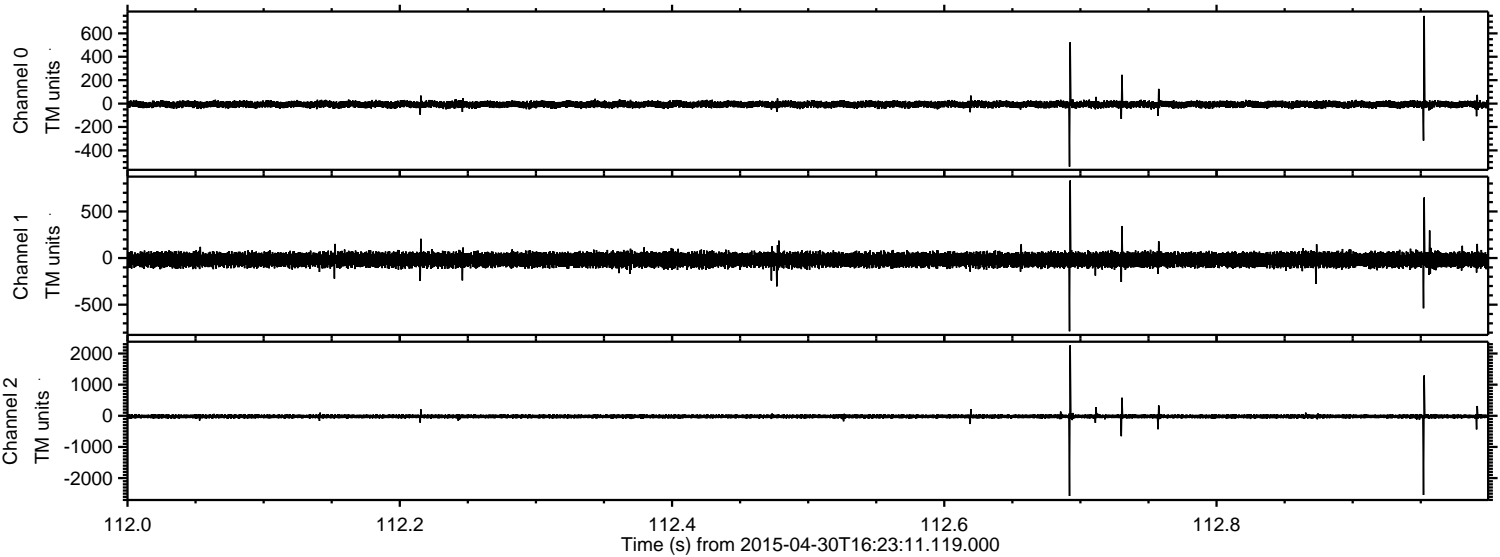

ELMAVAN 3D WAVEFORMS (Measured data sampled at 50 kHz) 49775 packets of 144 samples from 2015-04-30T16:23:11.119.000. Part 70/144

Processed Thu Apr 30 18:30:03 2015 by ELM ver.2012-10-06 from 001__elm20150430_162310__dat00.bin

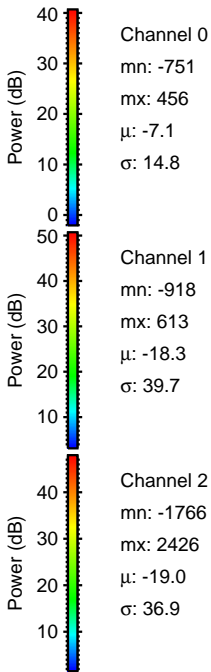
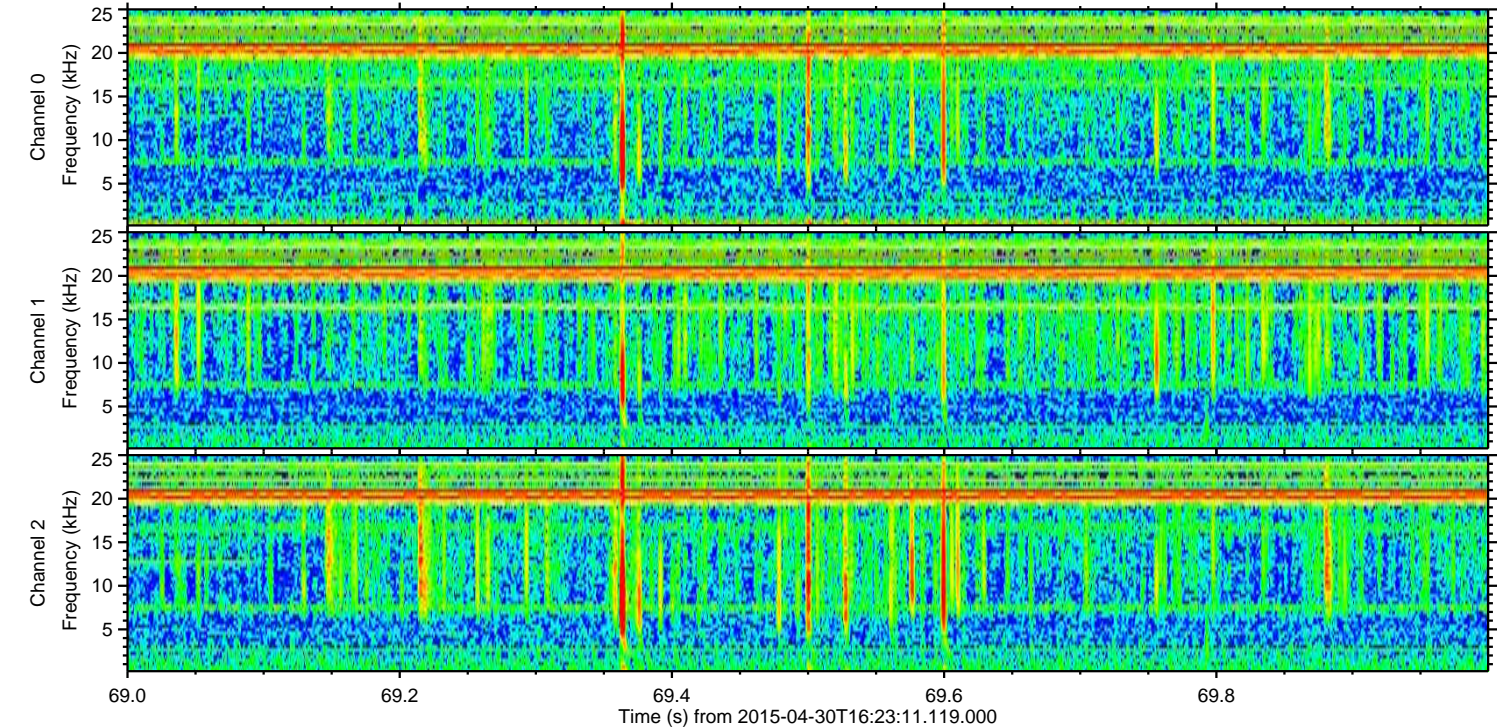
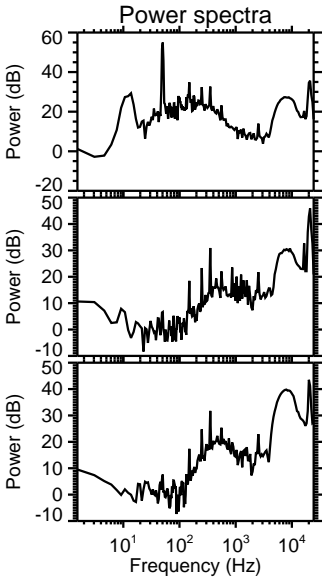
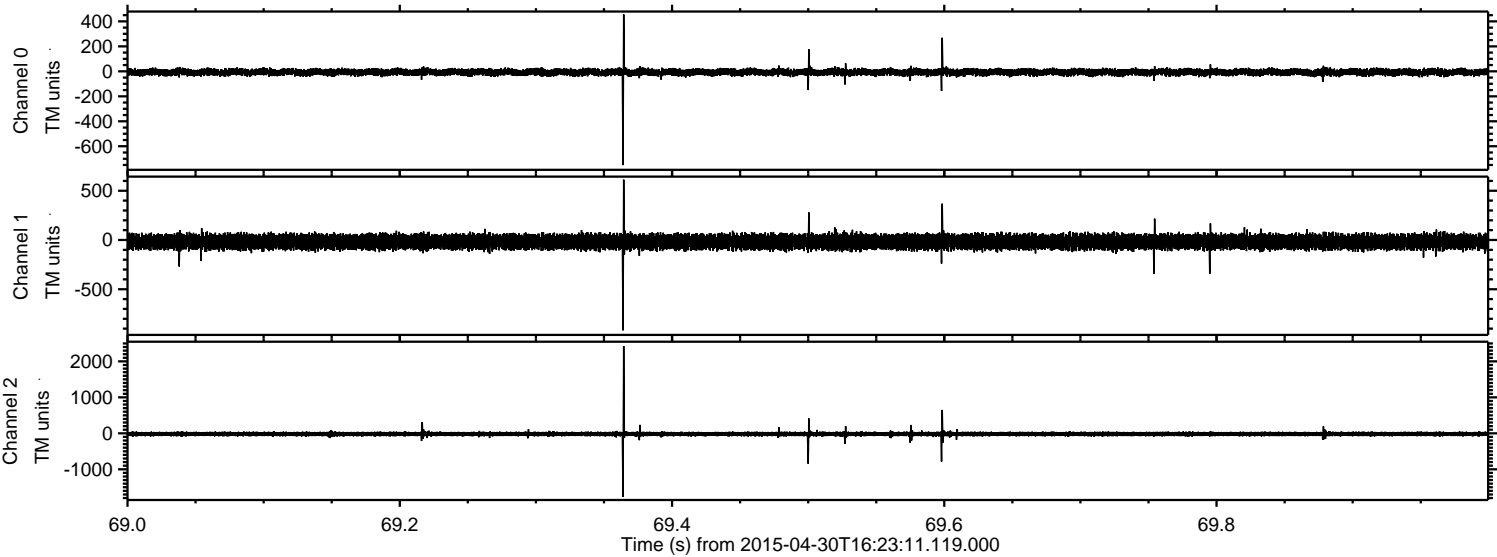

Processed Thu Apr 30 18:30:04 2015 by ELM ver.2012-10-06 from 001__elm20150430_162310__dat00.bin

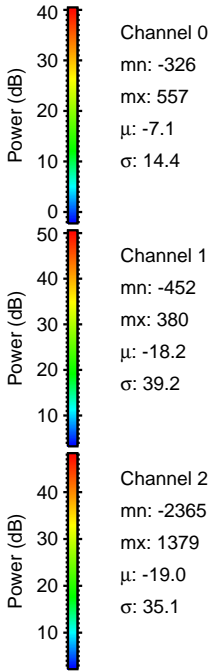
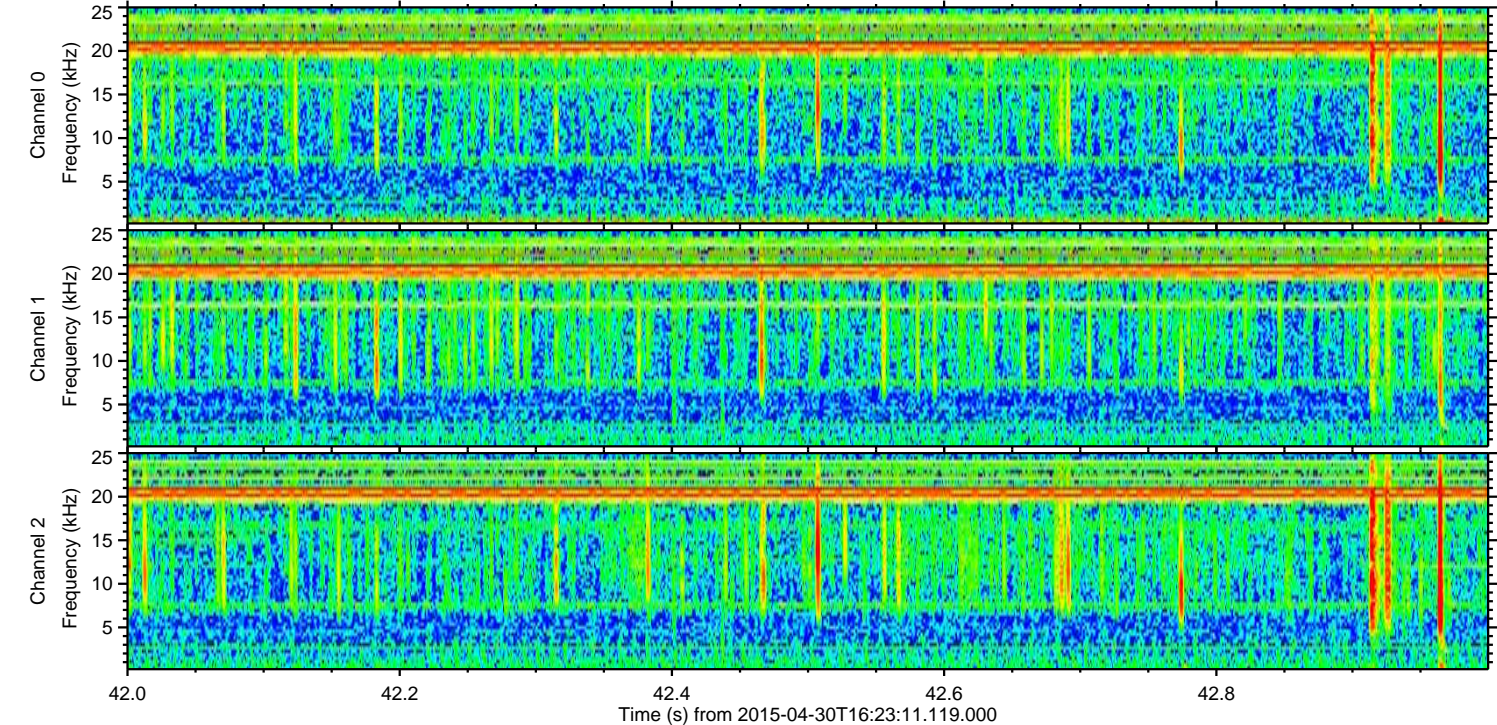
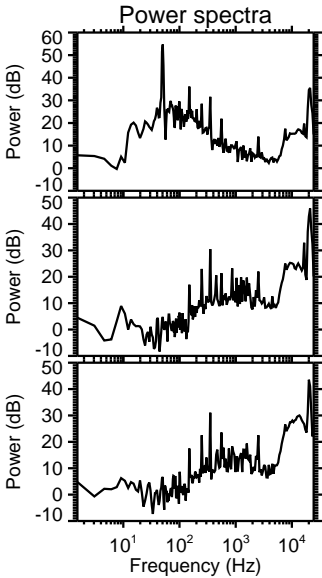
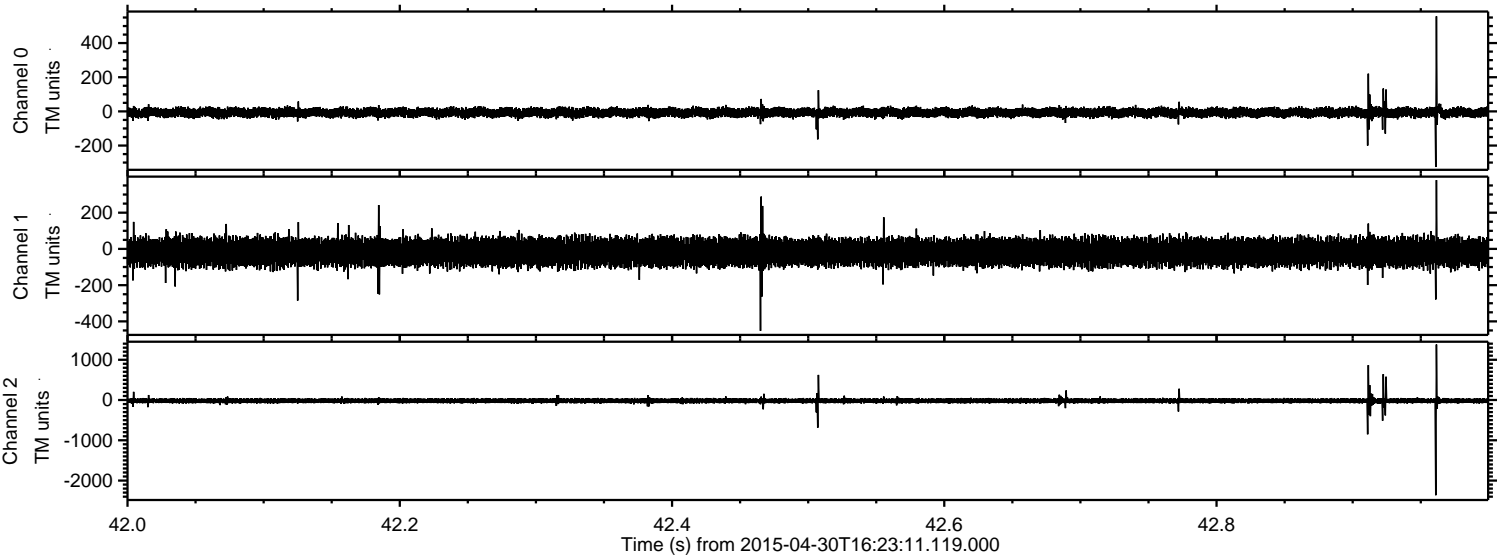

Processed Thu Apr 30 18:30:05 2015 by ELM ver.2012-10-06 from 001__elm20150430_162310__dat00.bin

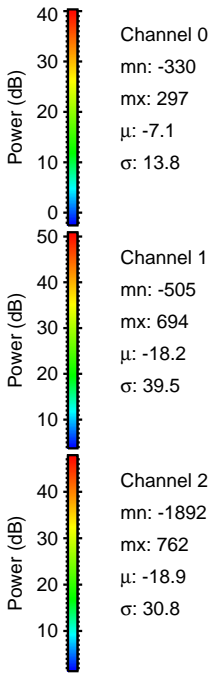
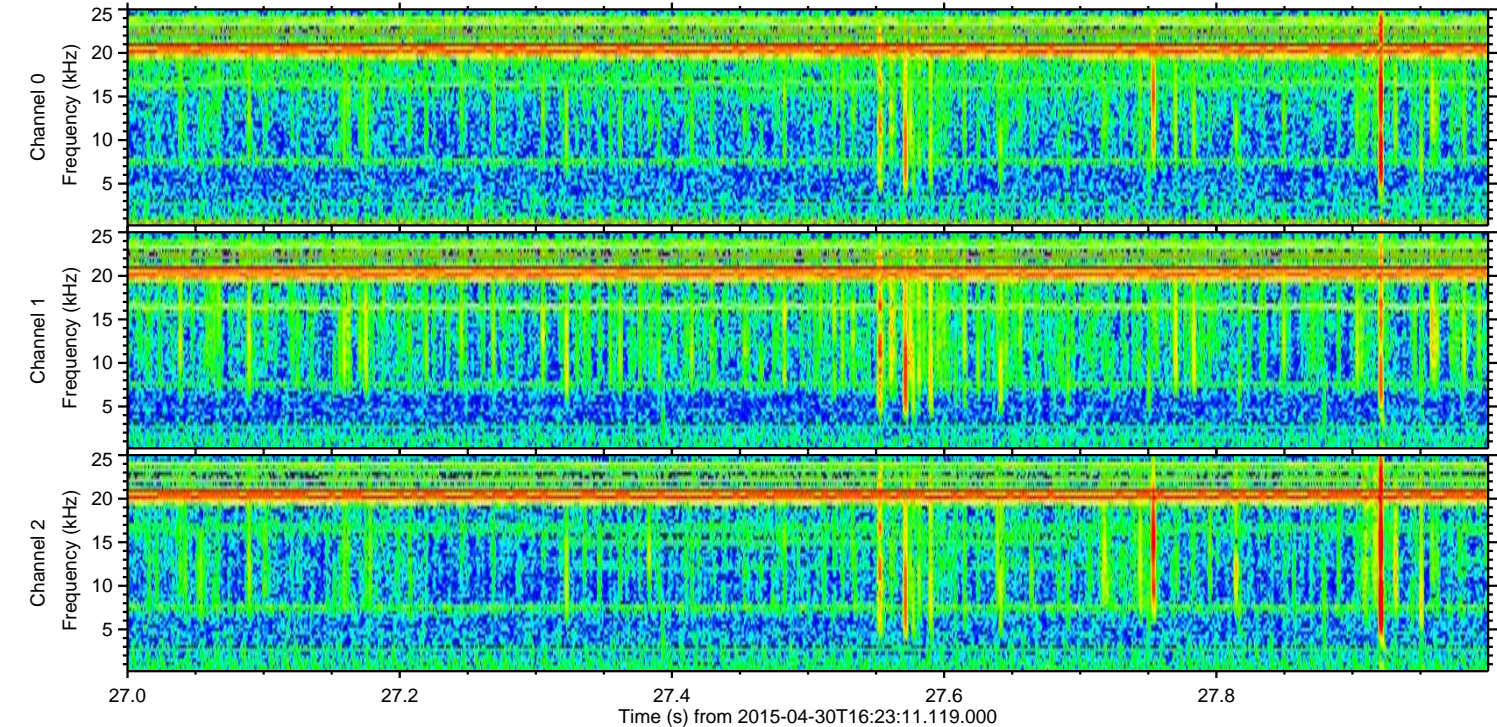
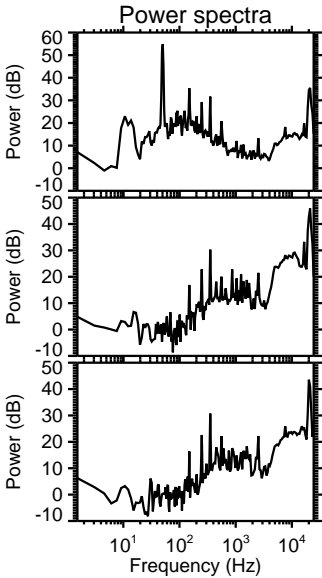
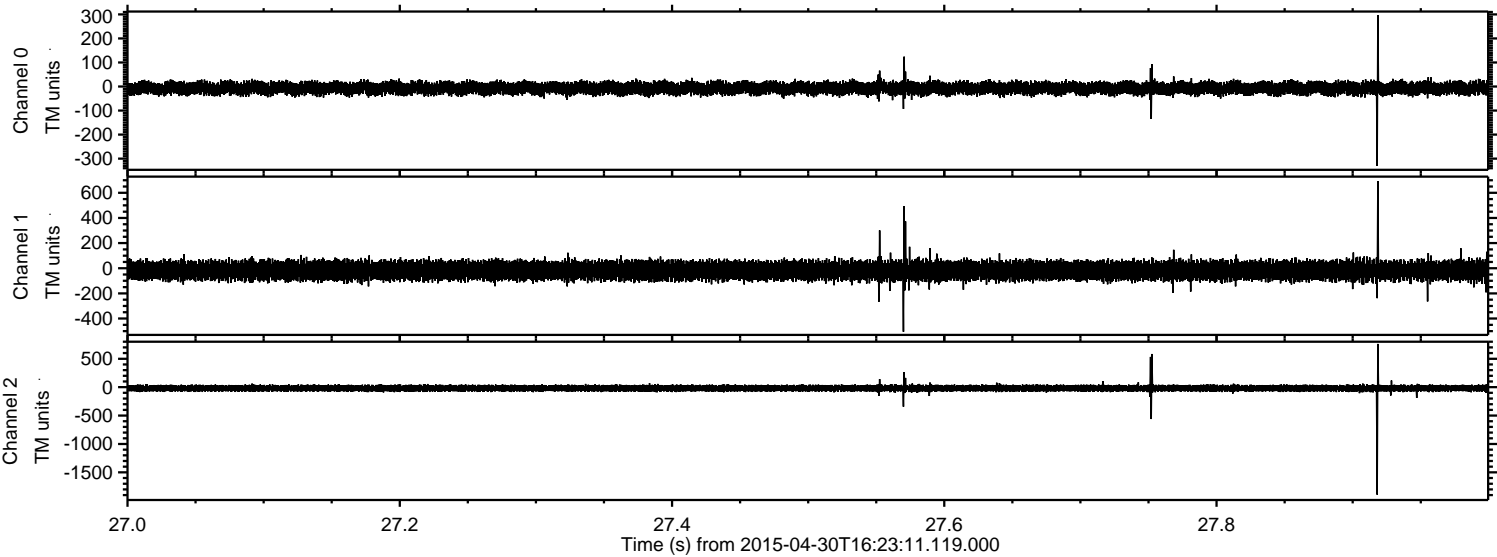

ELMAVAN 3D WAVEFORMS (Measured data sampled at 50 kHz) 49775 packets of 144 samples from 2015-04-30T16:23:11.119.000. Part 116/144

Processed Thu Apr 30 18:30:06 2015 by ELM ver.2012-10-06 from 001__elm20150430_162310__dat00.bin

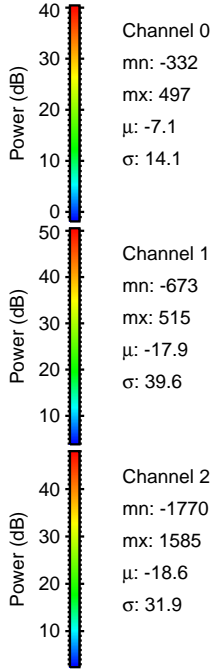
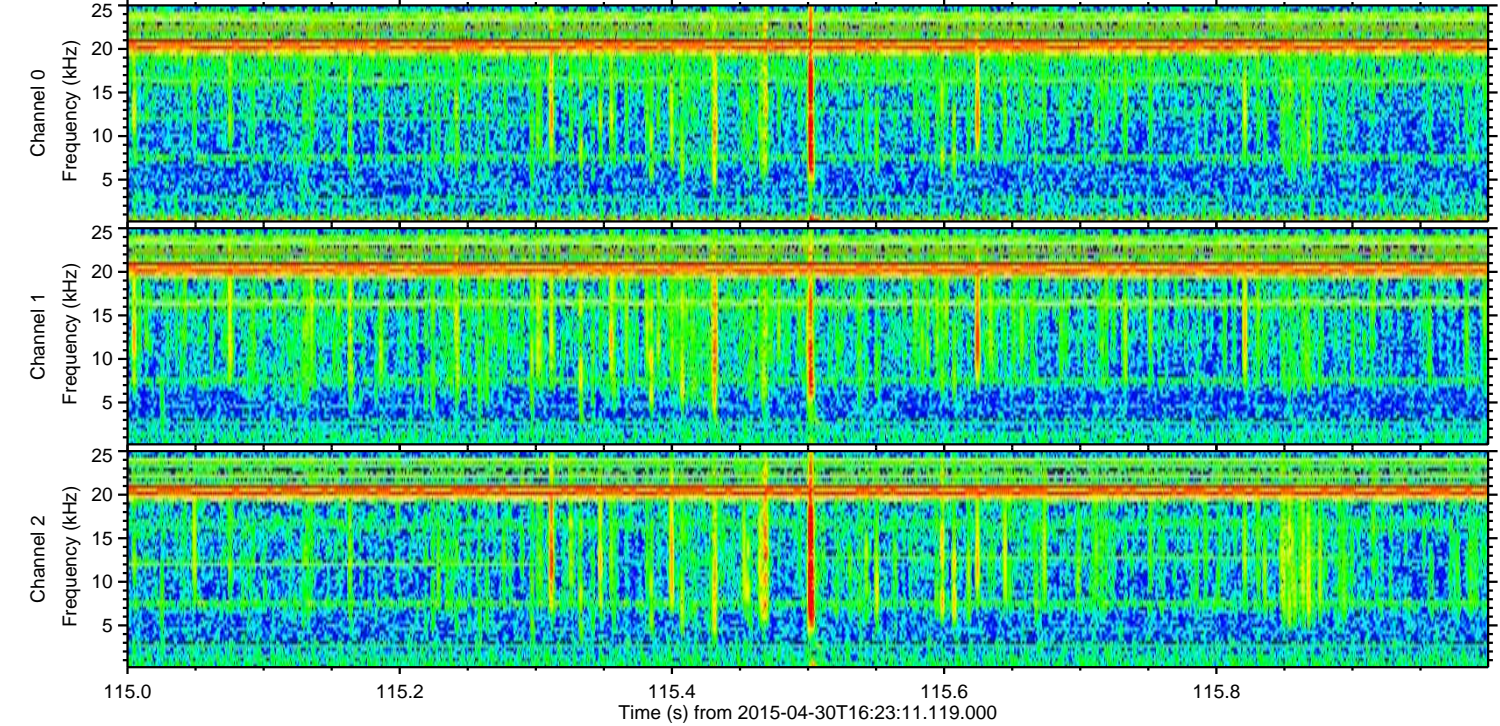
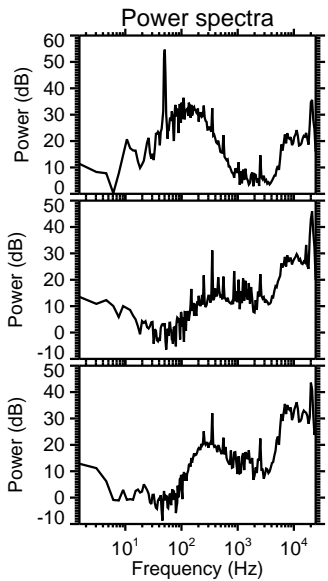
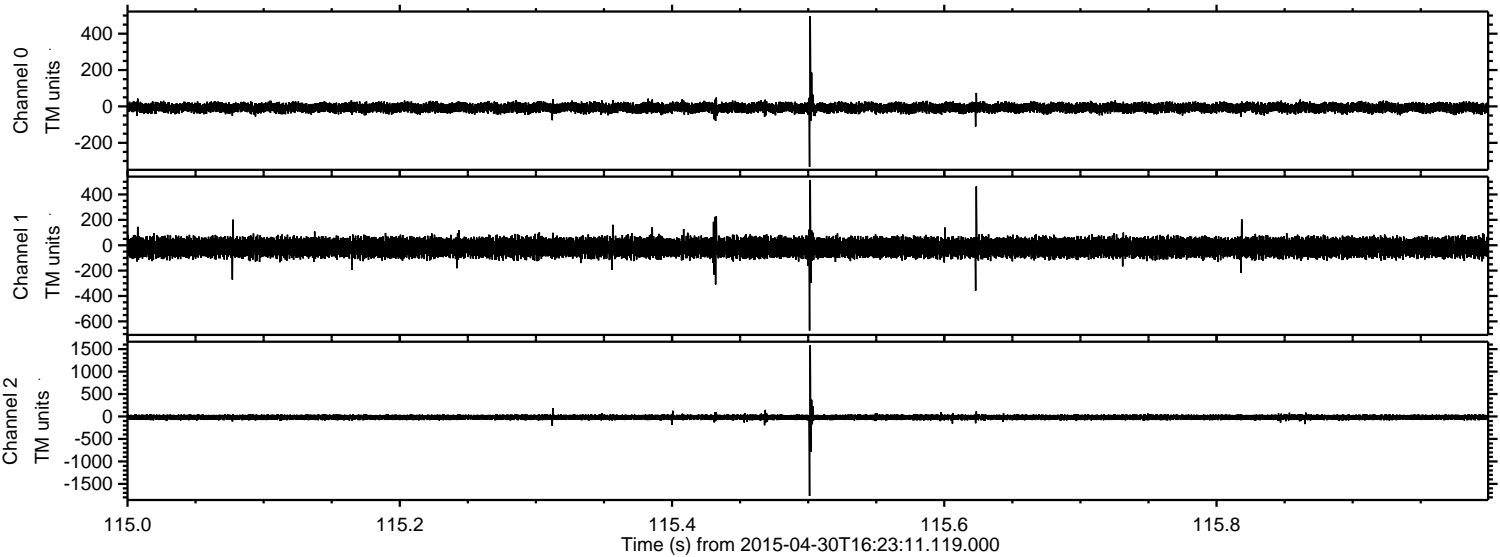

Channel 0
mn: -332
mx: 497
 μ : -7.1
 σ : 14.1

Channel 1
mn: -673
mx: 515
 μ : -17.9
 σ : 39.6

Channel 2
mn: -1770
mx: 1585
 μ : -18.6
 σ : 31.9

ELMAVAN 3D WAVEFORMS (Measured data sampled at 50 kHz) 49775 packets of 144 samples from 2015-04-30T16:23:11.119.000. Part 7/144

Processed Thu Apr 30 18:30:07 2015 by ELM ver.2012-10-06 from 001__elm20150430_162310__dat00.bin

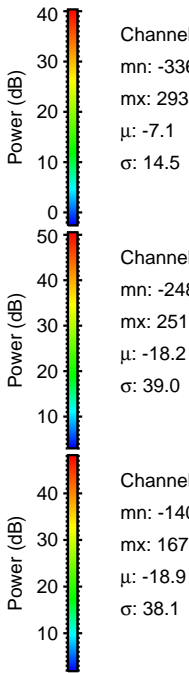
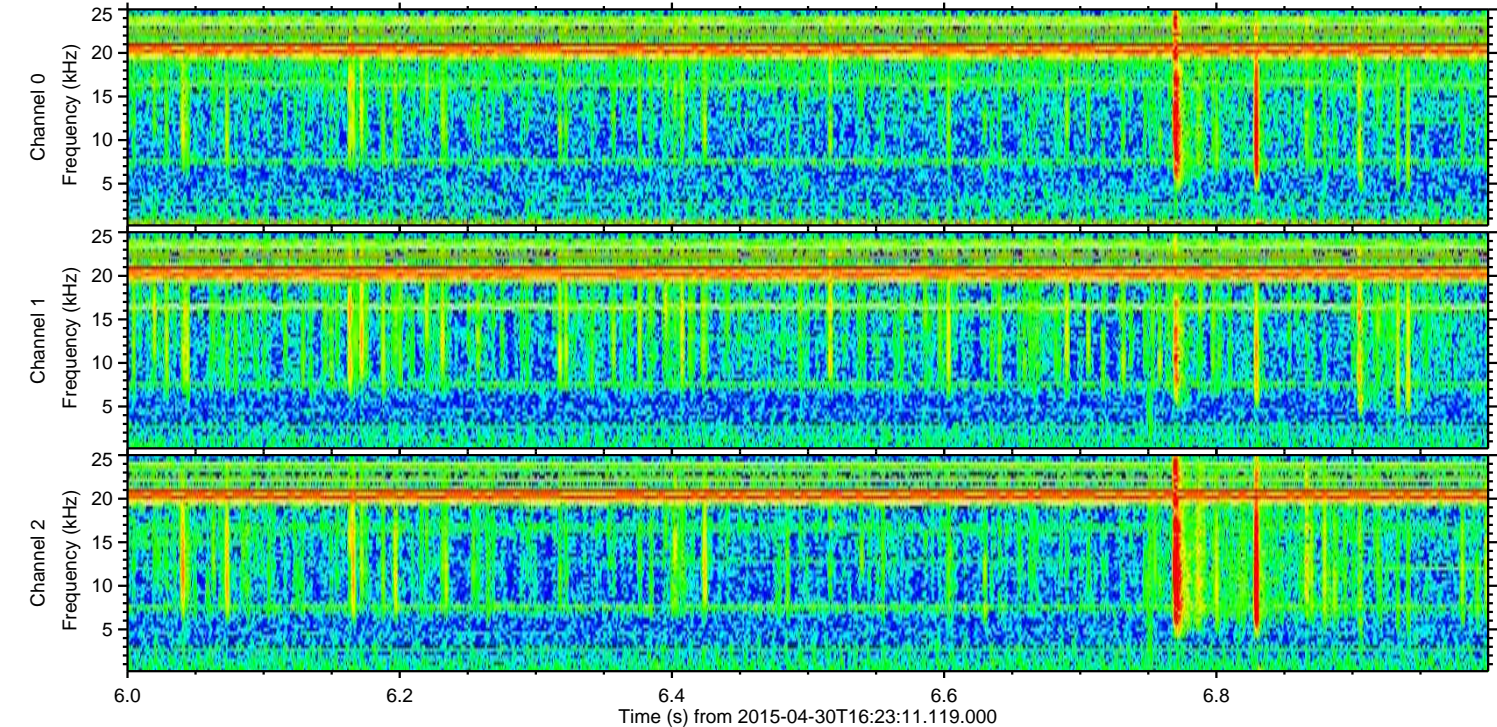
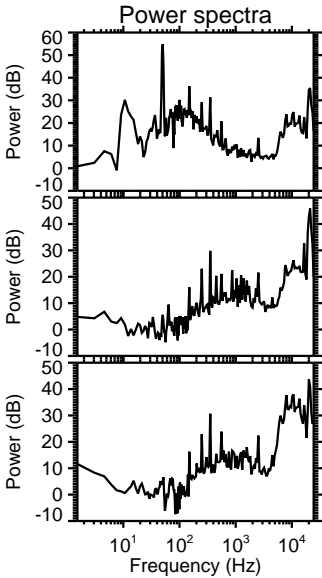
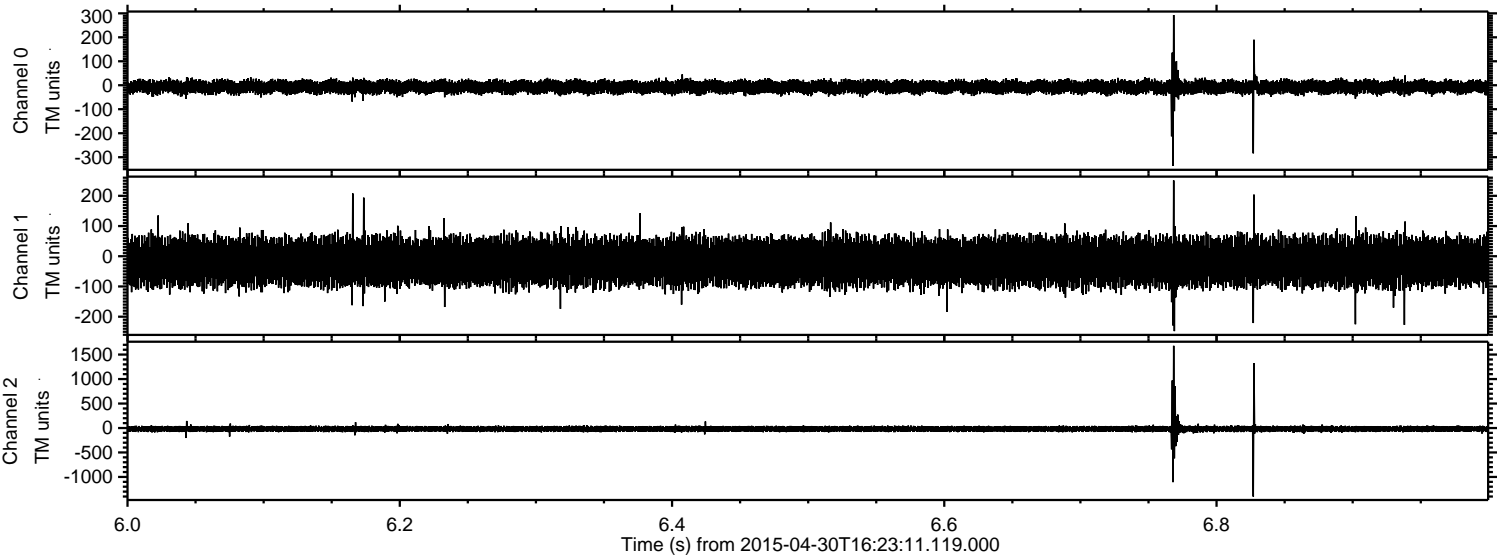

Processed Thu Apr 30 18:30:08 2015 by ELM ver.2012-10-06 from 001__elm20150430_162310__dat00.bin

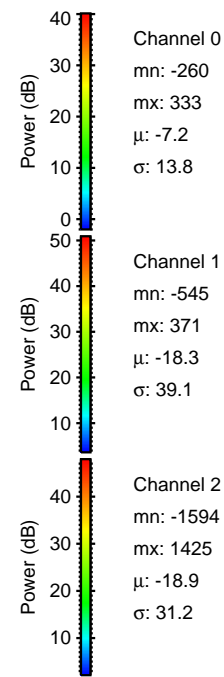
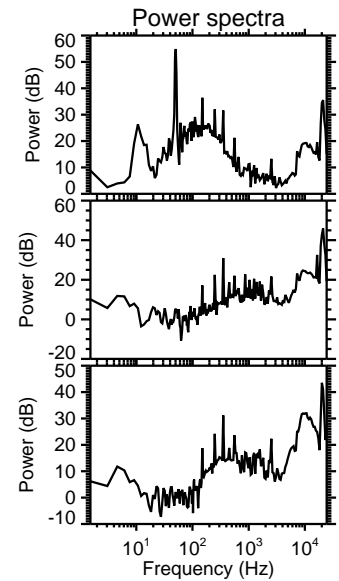
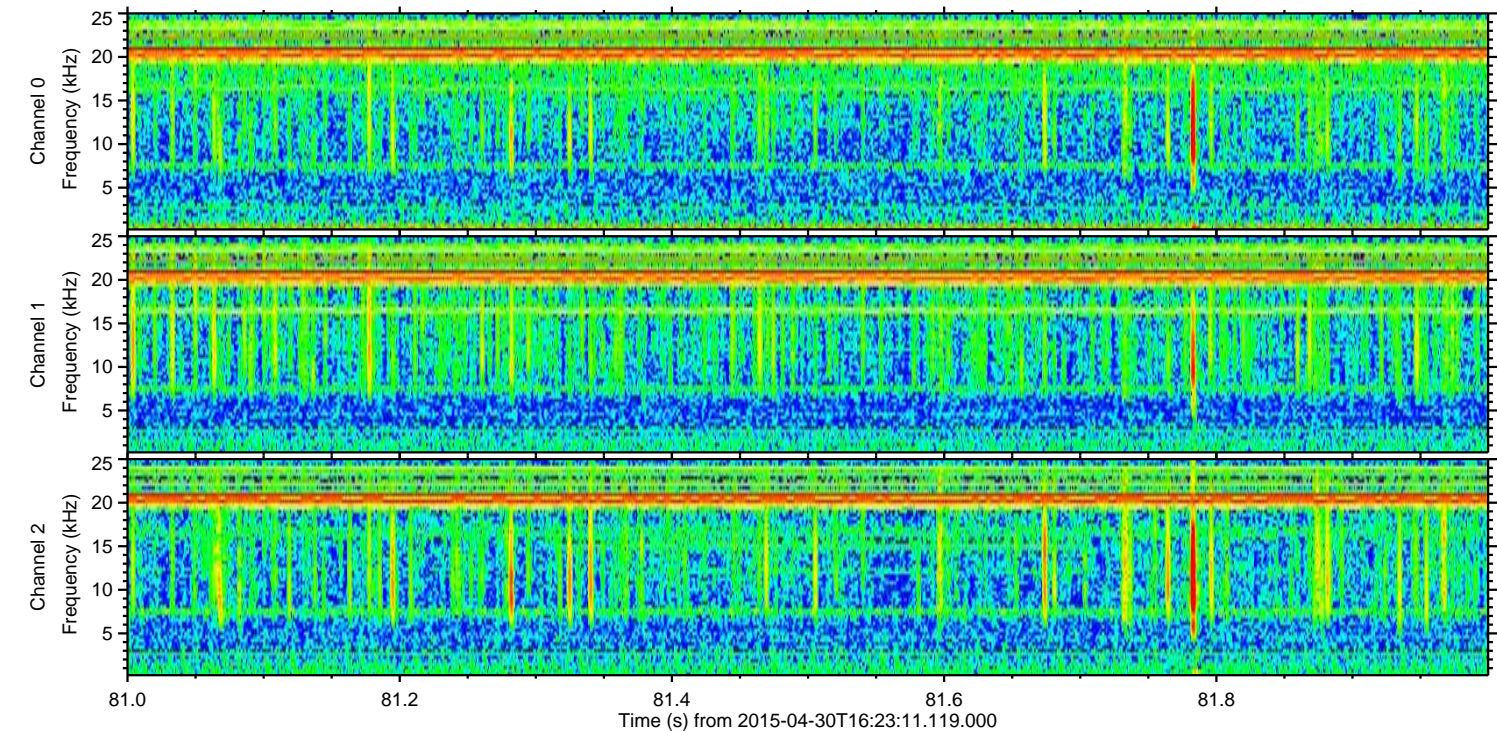
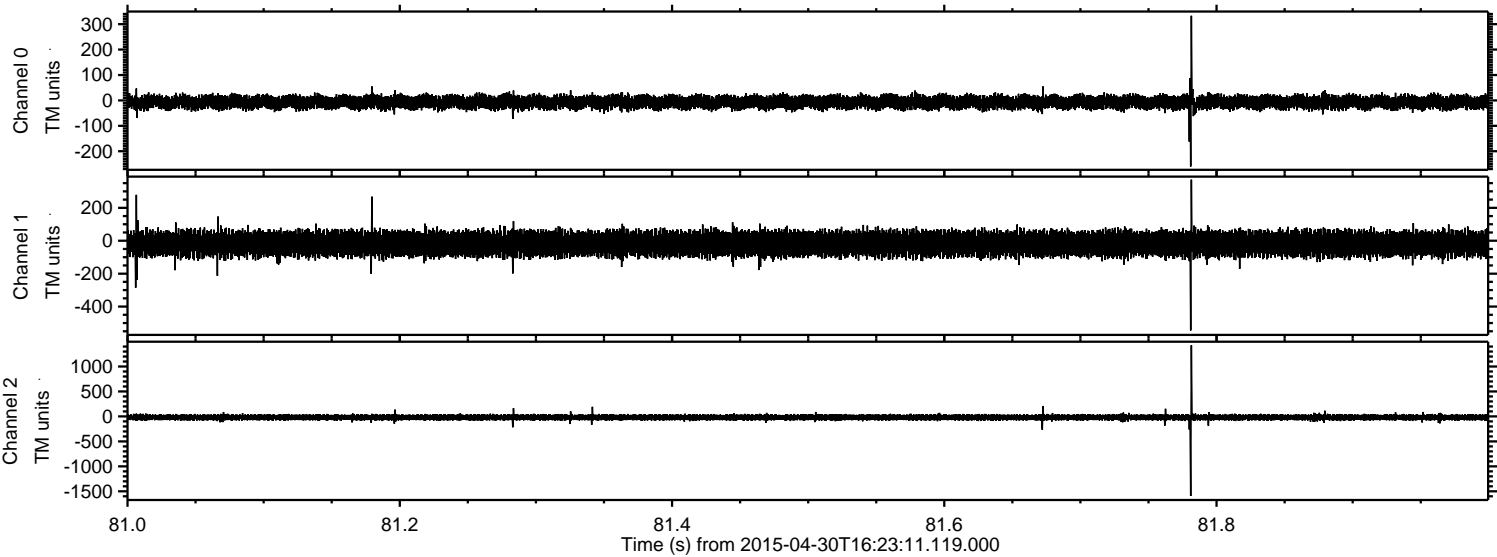

Channel 0
mn: -260
mx: 333
 μ : -7.2
 σ : 13.8

Channel 1
mn: -545
mx: 371
 μ : -18.3
 σ : 39.1

Channel 2
mn: -1594
mx: 1425
 μ : -18.9
 σ : 31.2

Processed Thu Apr 30 18:30:09 2015 by ELM ver.2012-10-06 from 001__elm20150430_162310__dat00.bin

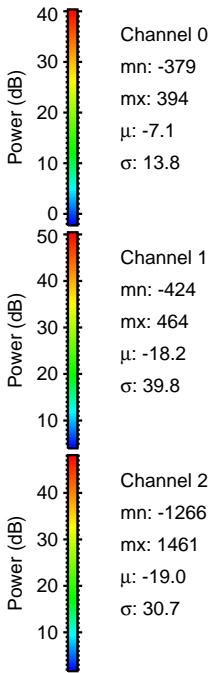
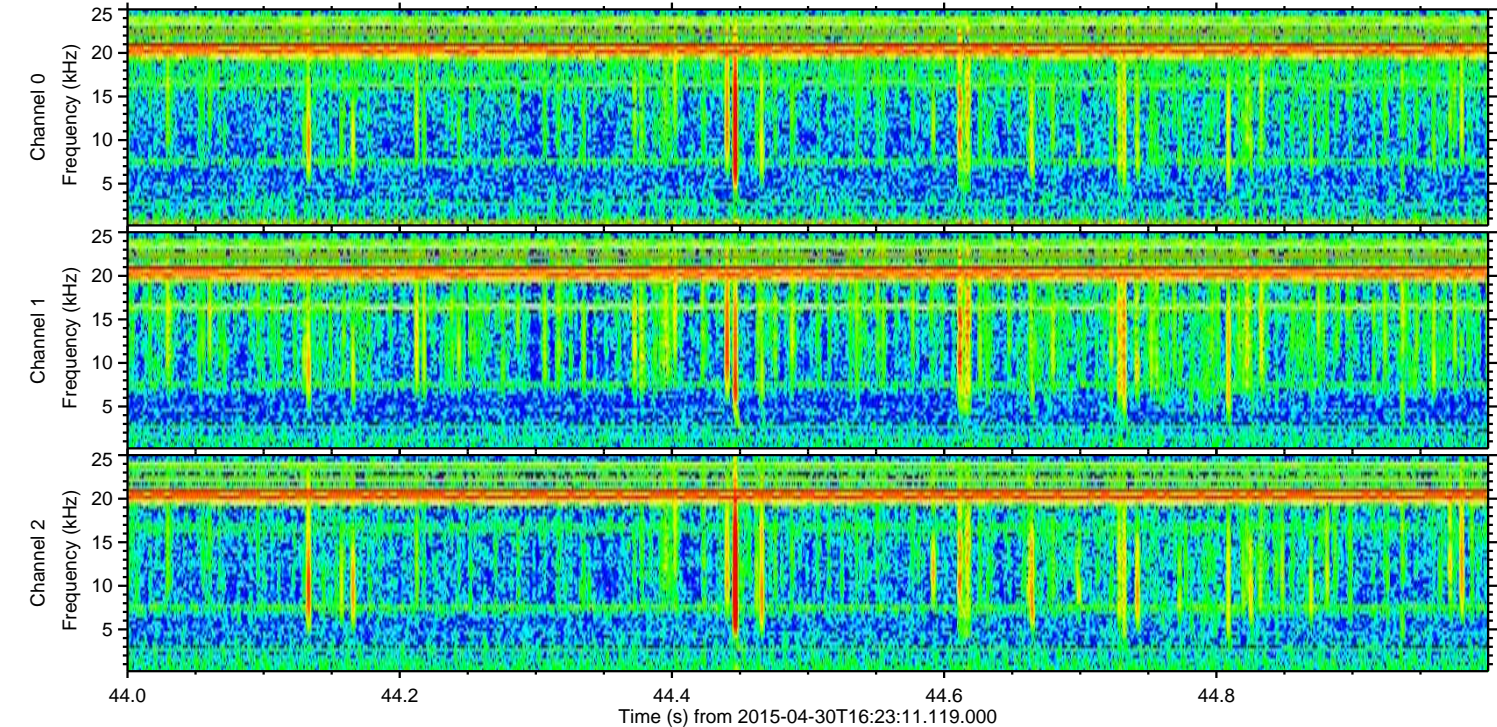
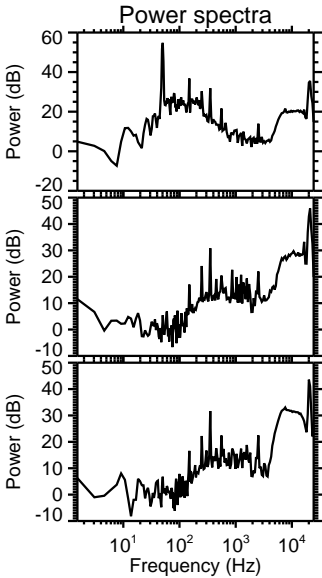
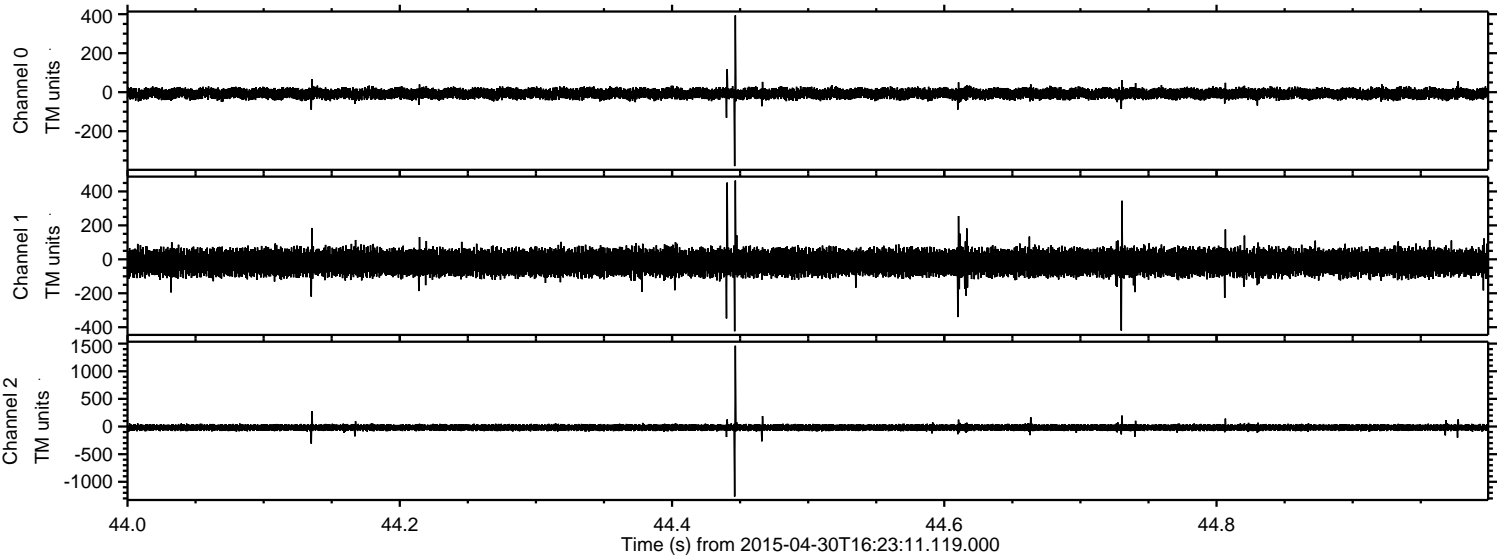

Processed Thu Apr 30 18:30:10 2015 by ELM ver.2012-10-06 from 001__elm20150430_162310__dat00.bin

