

ELMAVAN 3D WAVEFORMS (Measured data sampled at 50 kHz) 49780 packets of 144 samples from 2015-04-30T14:53:08.355.000.

Processed Thu Apr 30 17:00:24 2015 by ELM ver.2012-10-06 from 001__elm20150430_145307__dat00.bin

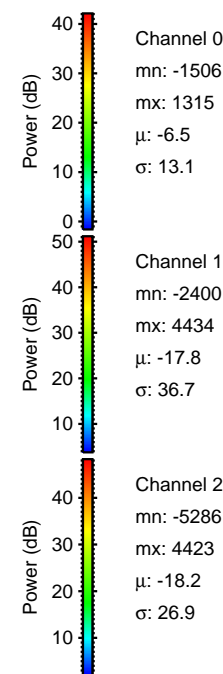

Processed Thu Apr 30 17:00:35 2015 by ELM ver.2012-10-06 from 001__elm20150430_145307__dat00.bin

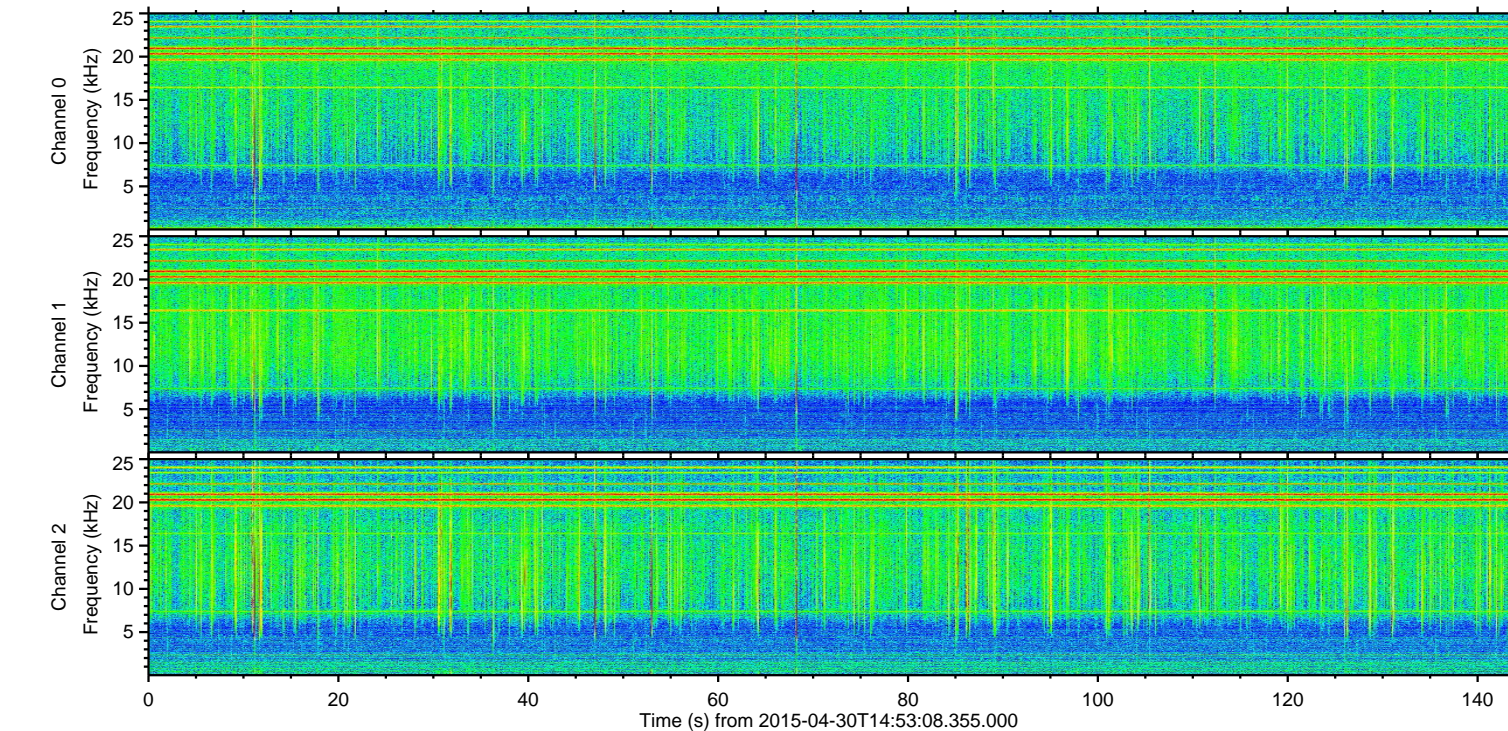
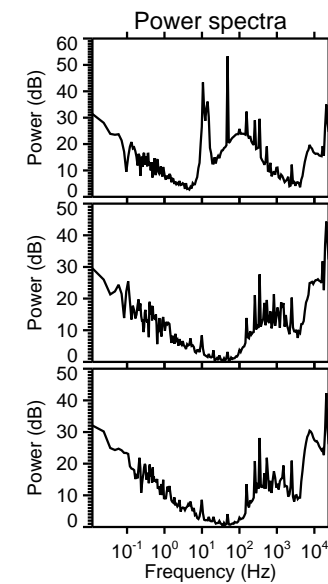
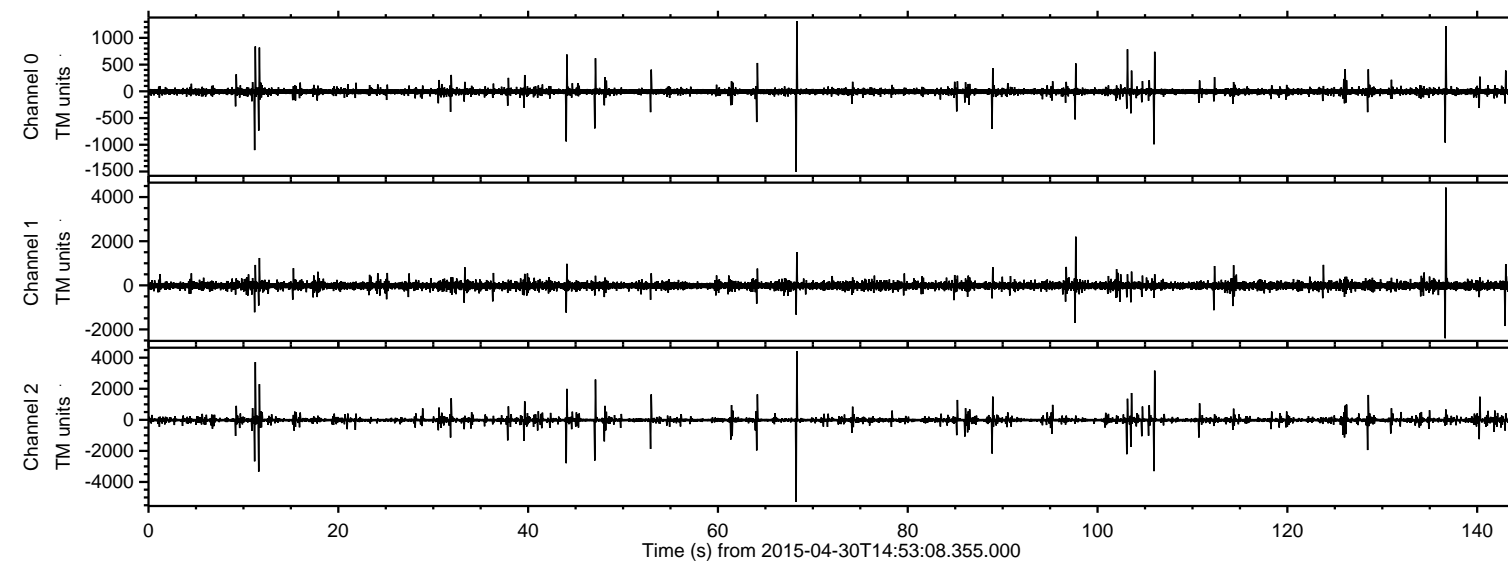
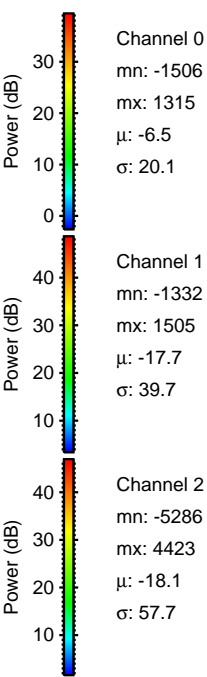
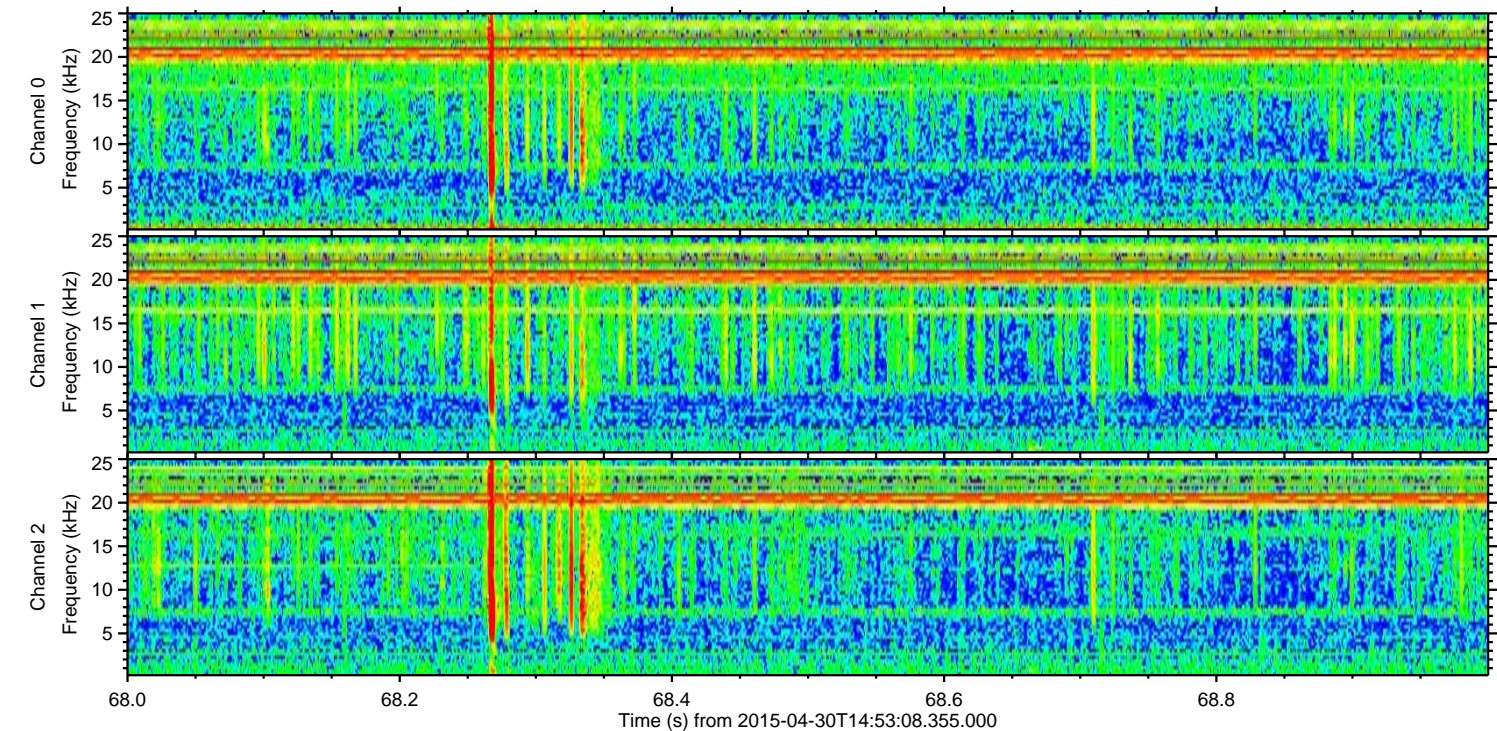
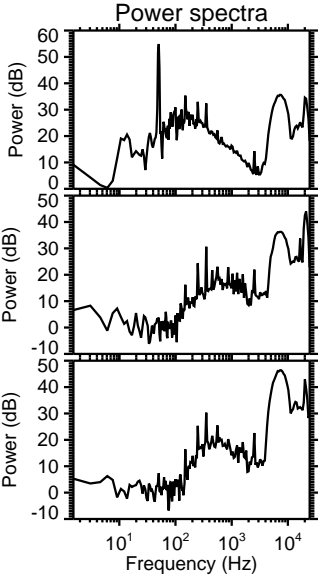
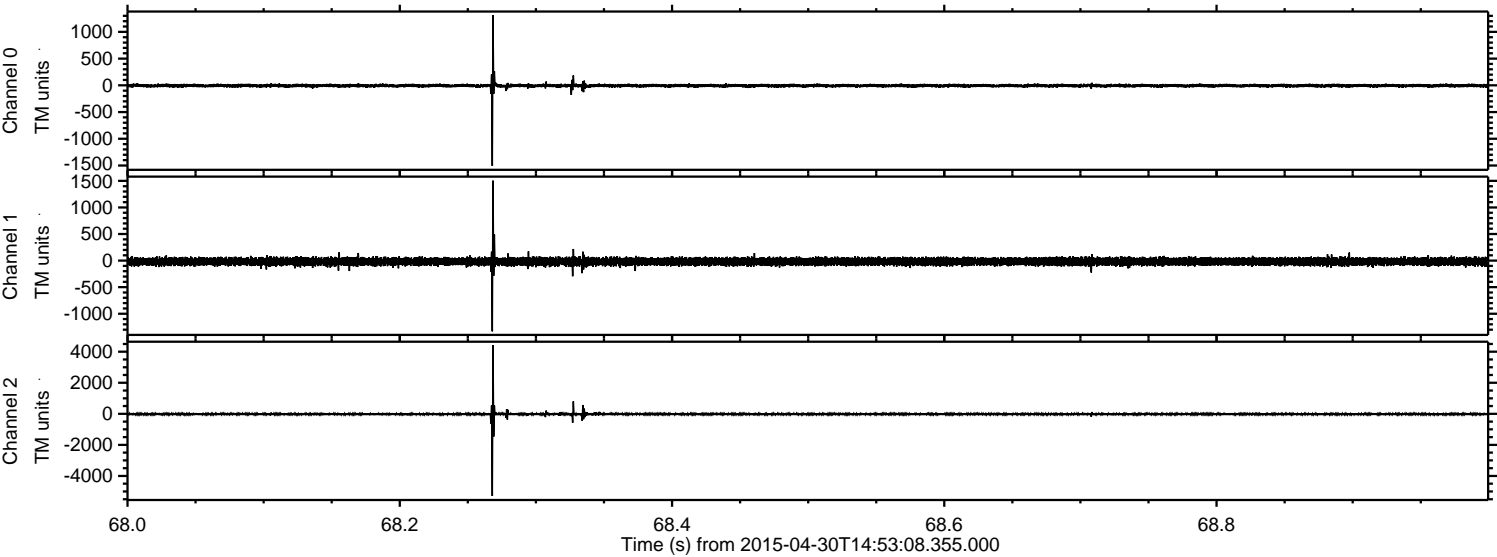

ELMAVAN 3D WAVEFORMS (Measured data sampled at 50 kHz) 49780 packets of 144 samples from 2015-04-30T14:53:08.355.000. Part 137/144

Processed Thu Apr 30 17:00:36 2015 by ELM ver.2012-10-06 from 001__elm20150430_145307__dat00.bin

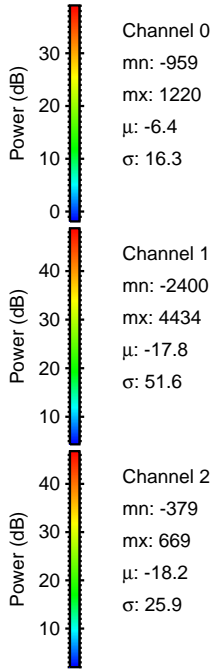
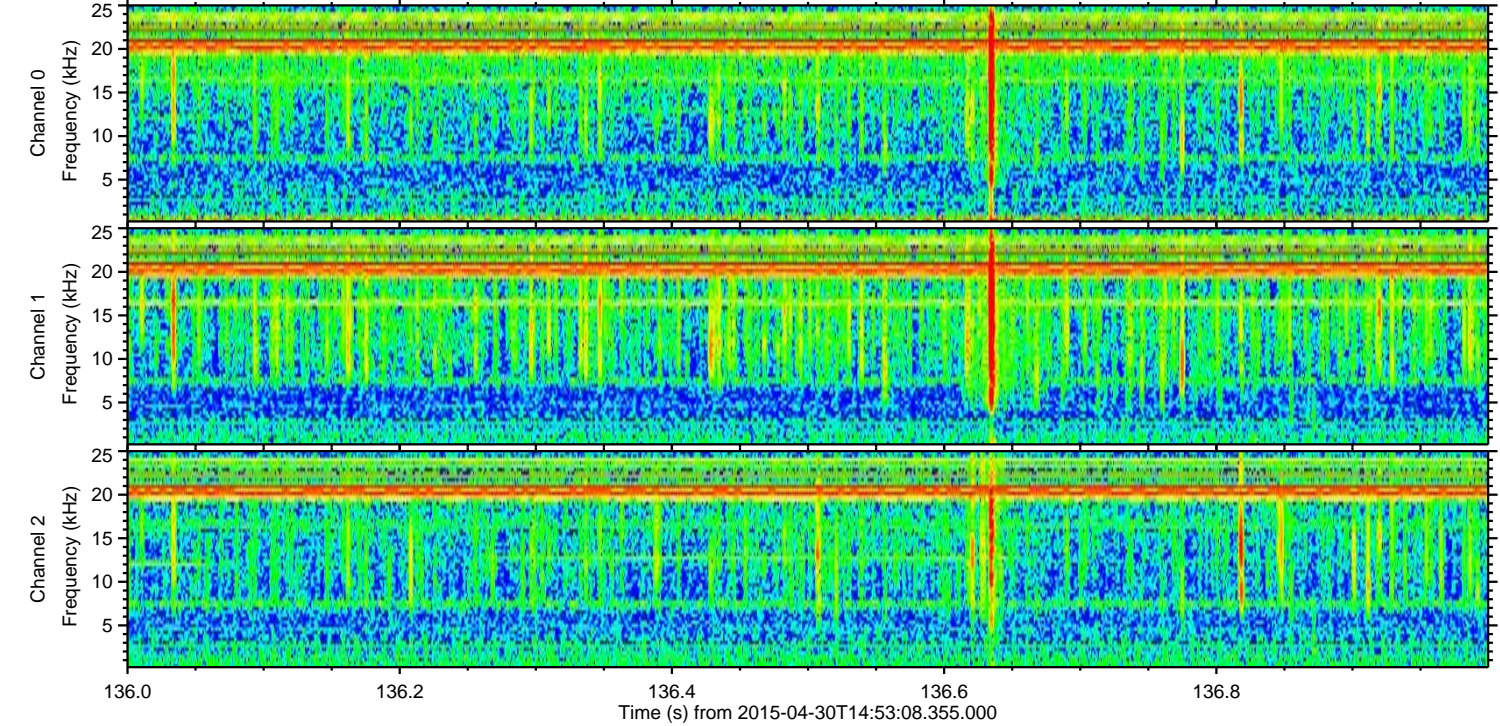
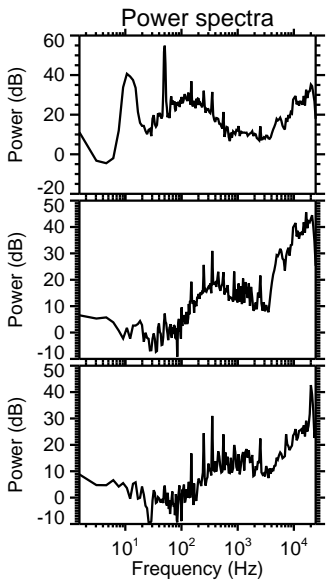
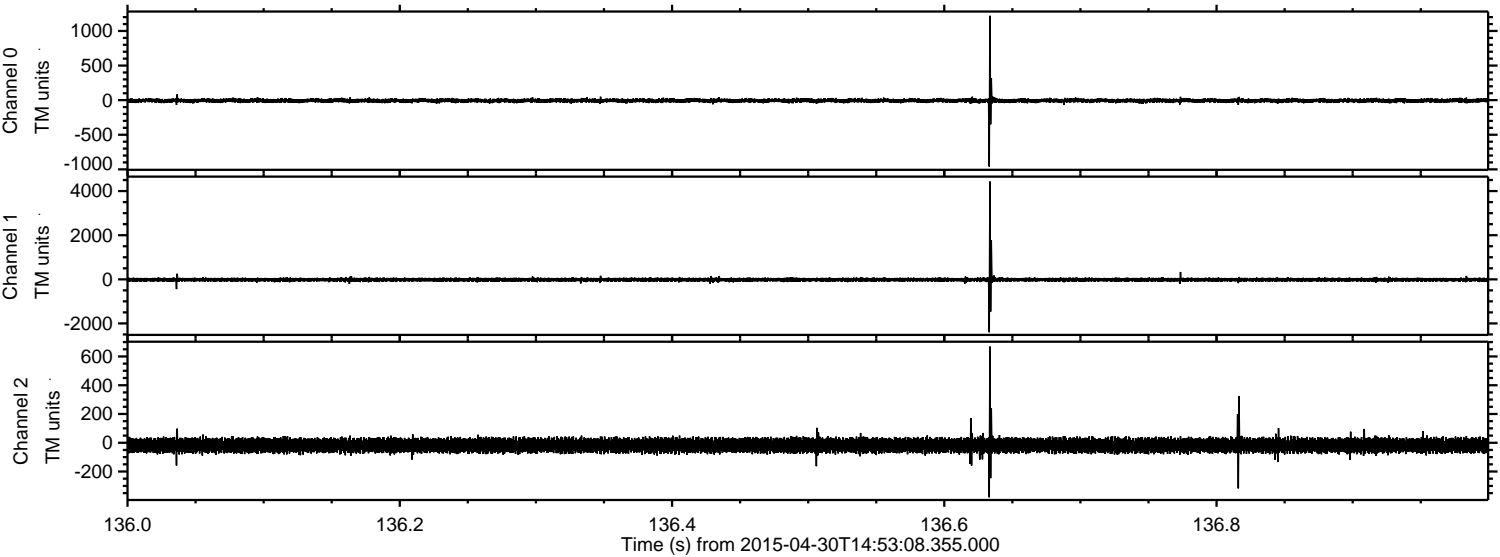

ELMAVAN 3D WAVEFORMS (Measured data sampled at 50 kHz) 49780 packets of 144 samples from 2015-04-30T14:53:08.355.000. Part 12/144

Processed Thu Apr 30 17:00:37 2015 by ELM ver.2012-10-06 from 001__elm20150430_145307__dat00.bin

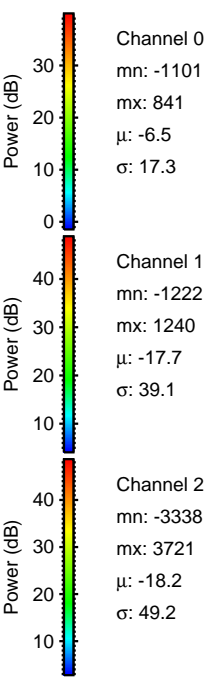
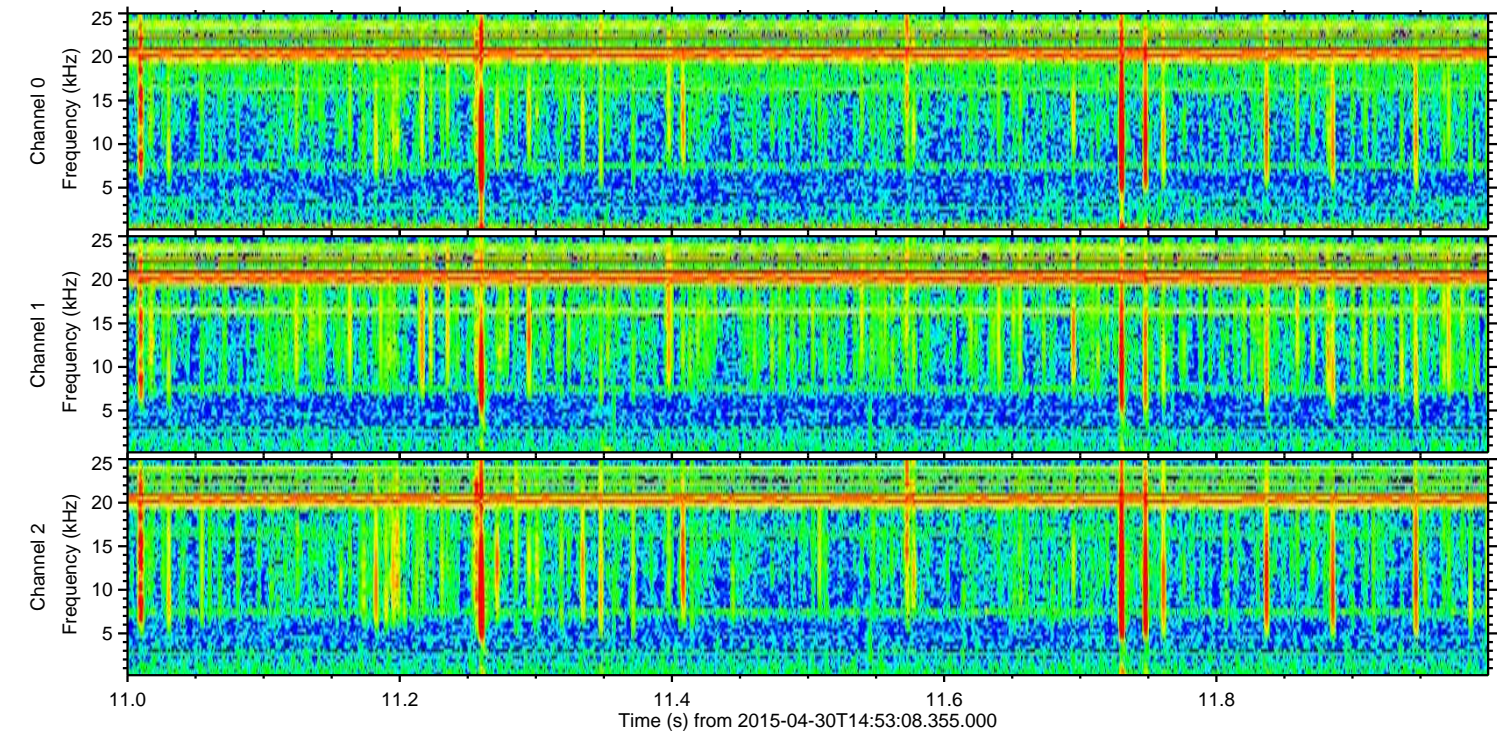
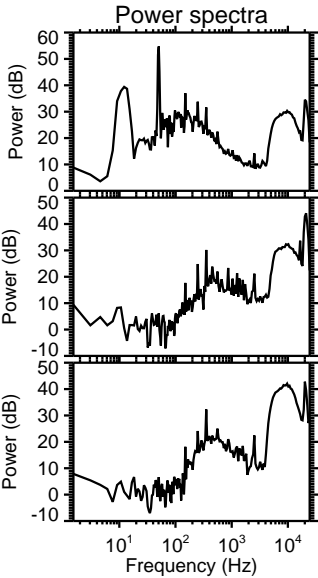
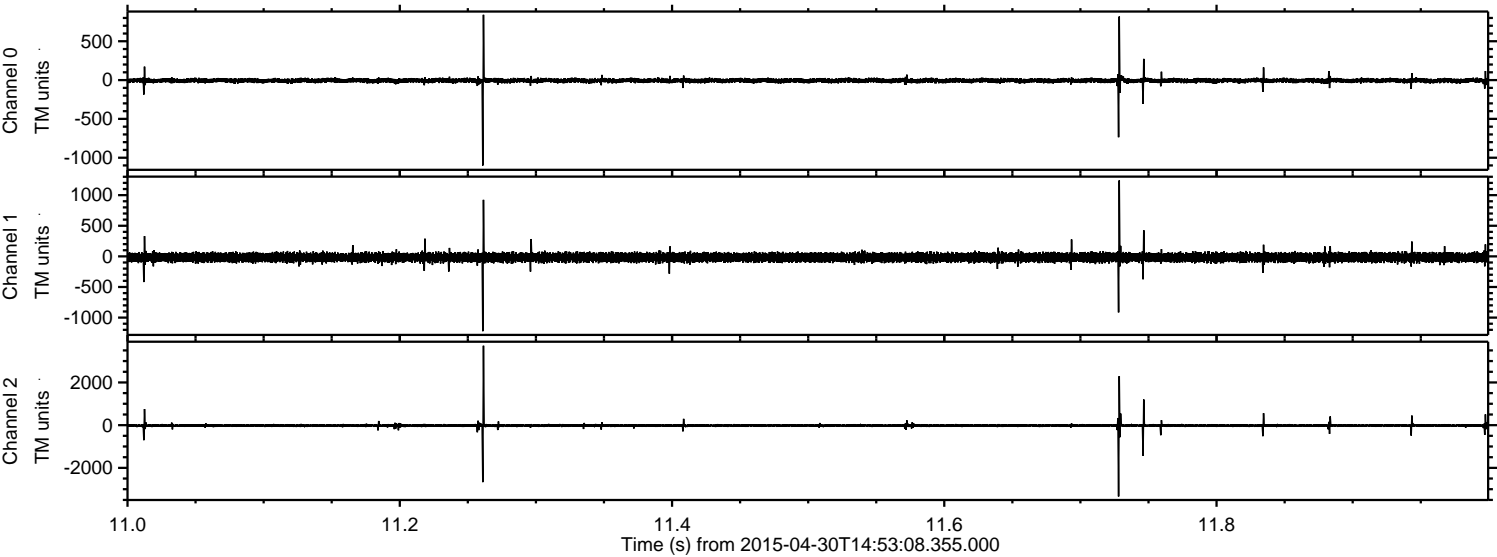

ELMAVAN 3D WAVEFORMS (Measured data sampled at 50 kHz) 49780 packets of 144 samples from 2015-04-30T14:53:08.355.000. Part 107/144

Processed Thu Apr 30 17:00:38 2015 by ELM ver.2012-10-06 from 001__elm20150430_145307__dat00.bin

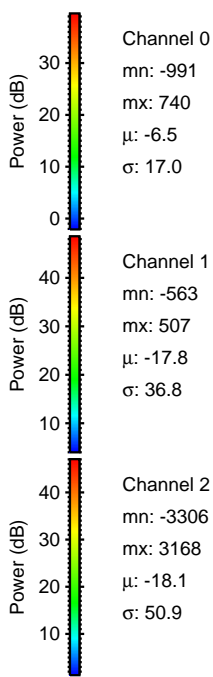
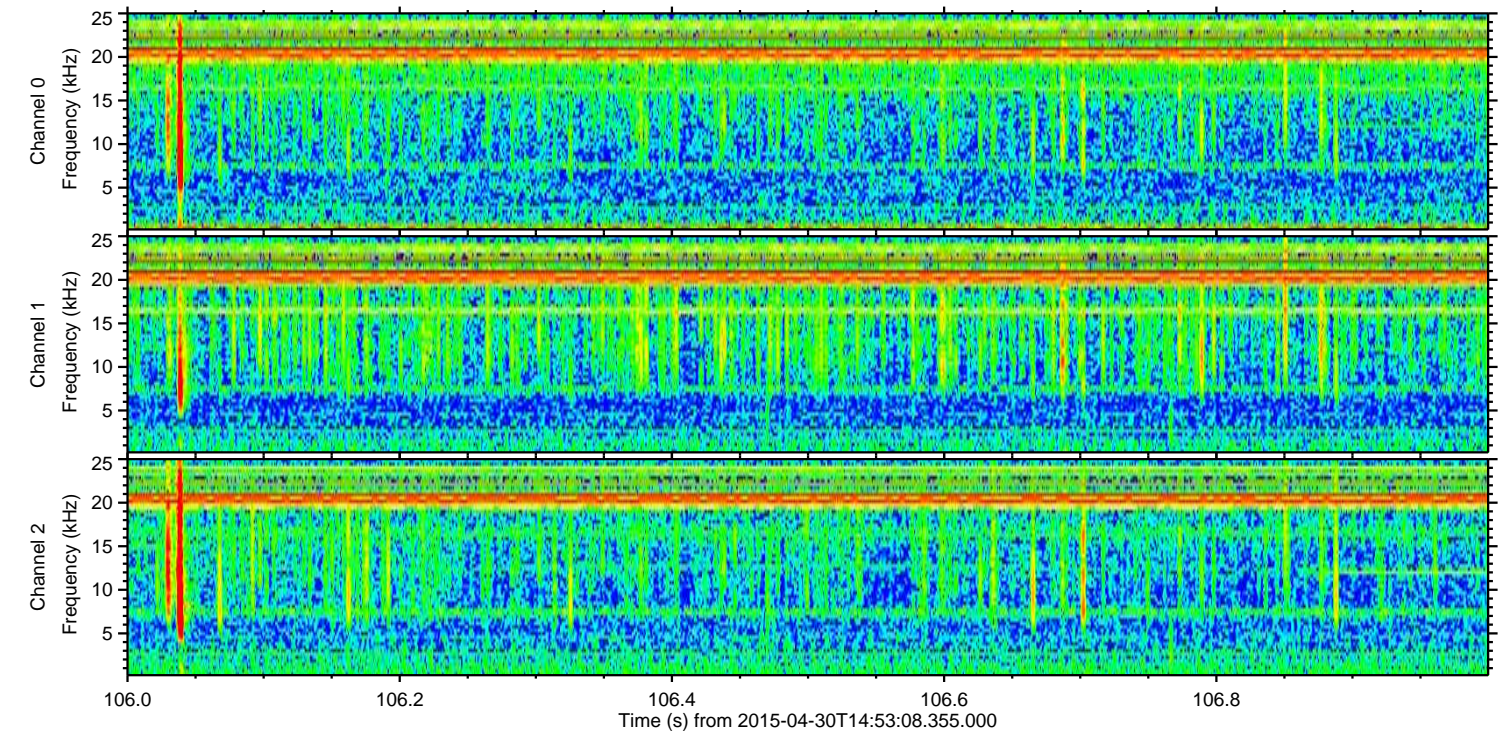
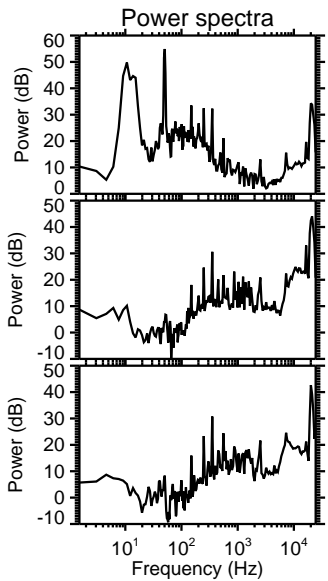
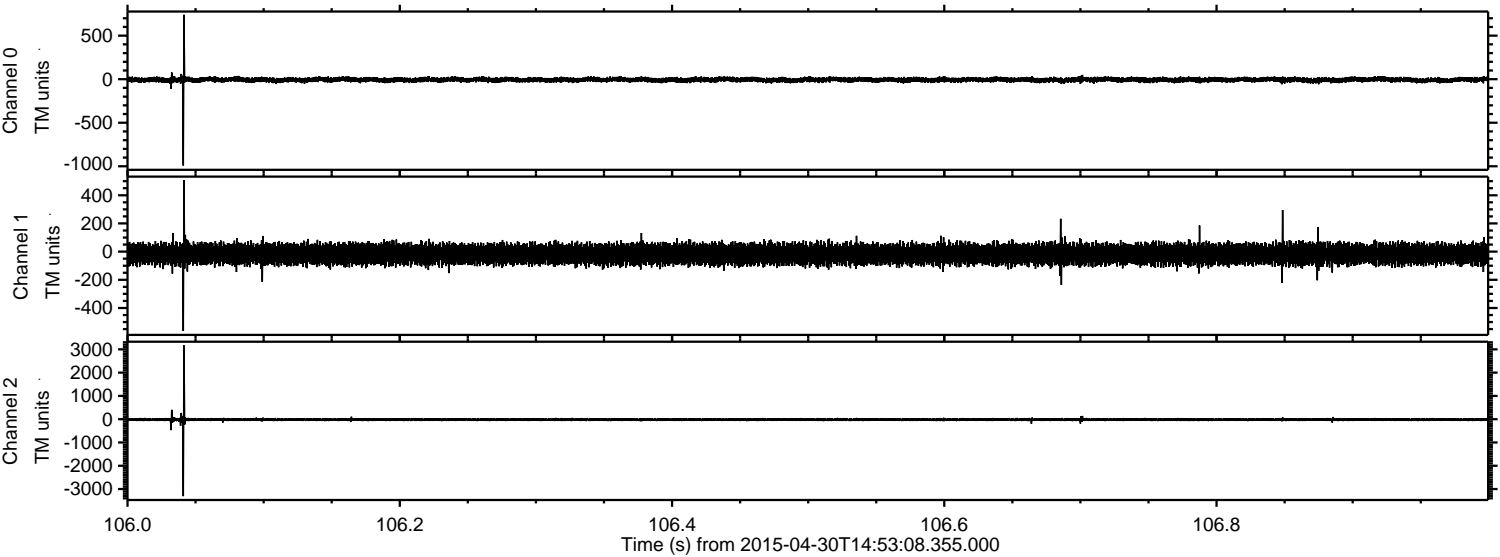

Processed Thu Apr 30 17:00:39 2015 by ELM ver.2012-10-06 from 001__elm20150430_145307__dat00.bin

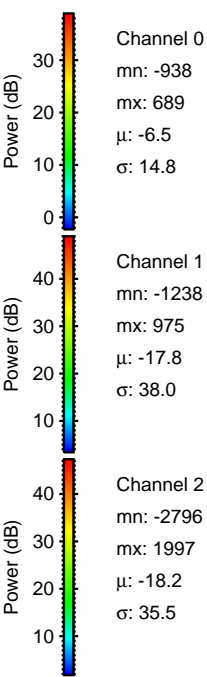
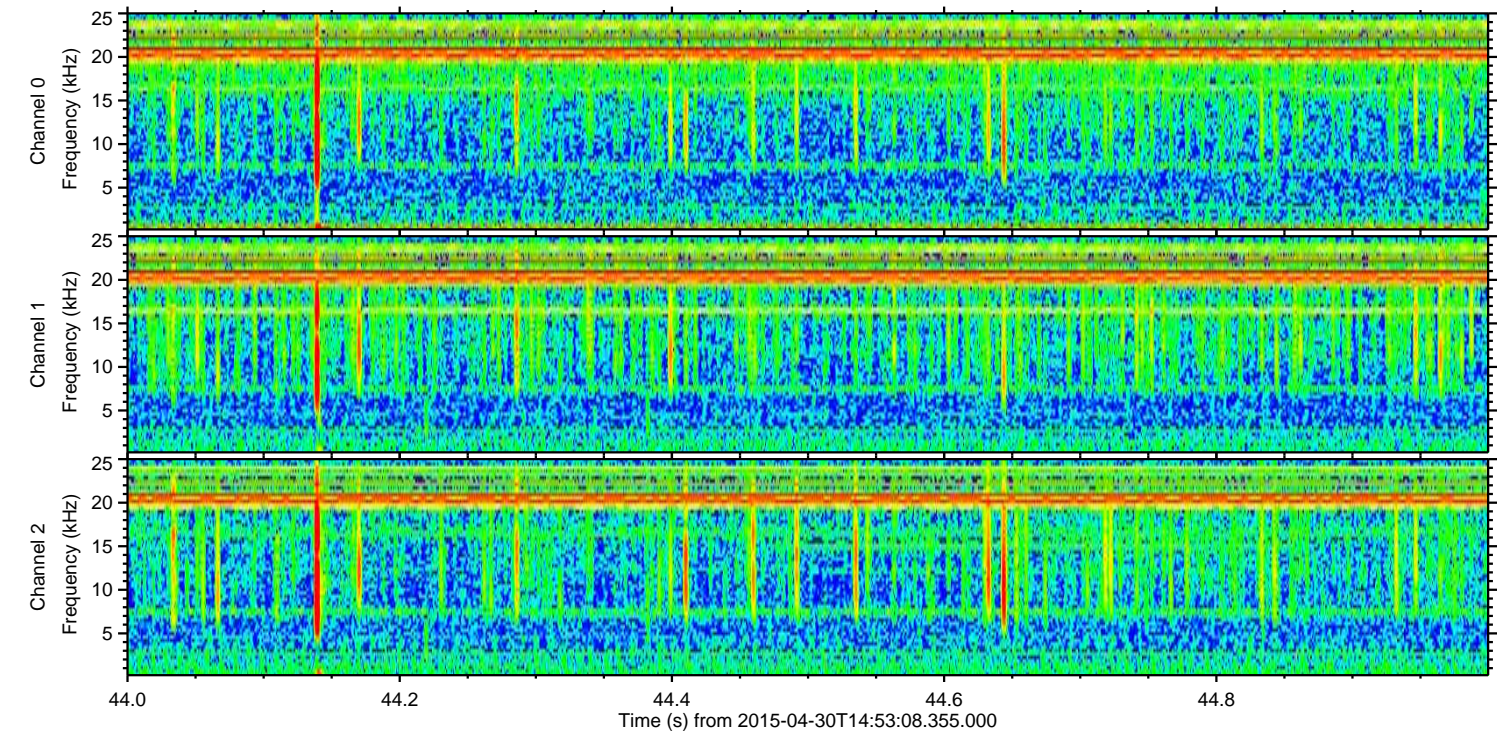
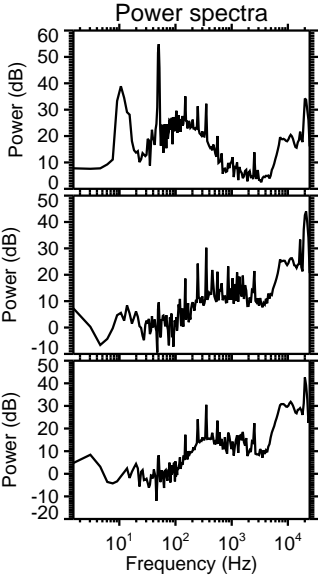
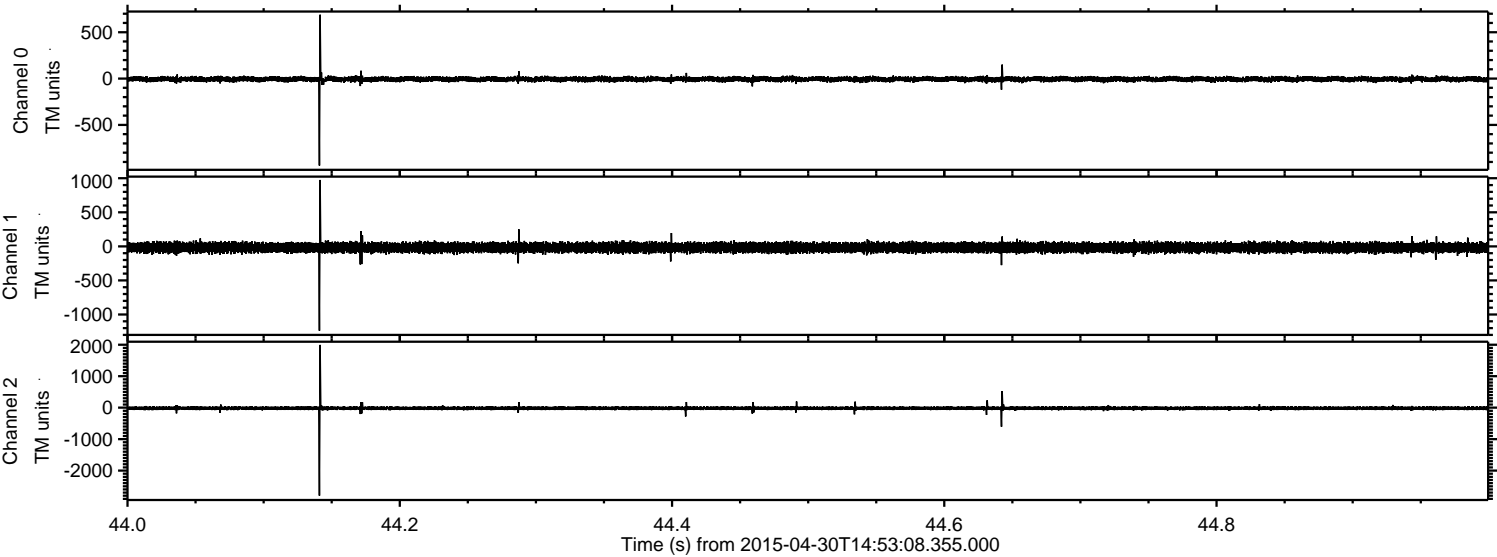

Processed Thu Apr 30 17:00:40 2015 by ELM ver.2012-10-06 from 001__elm20150430_145307__dat00.bin

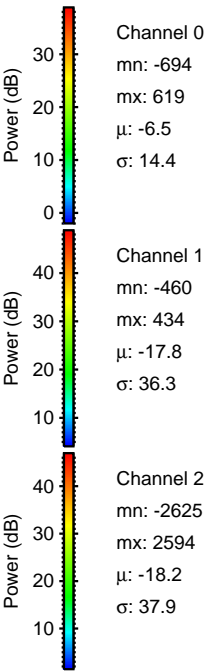
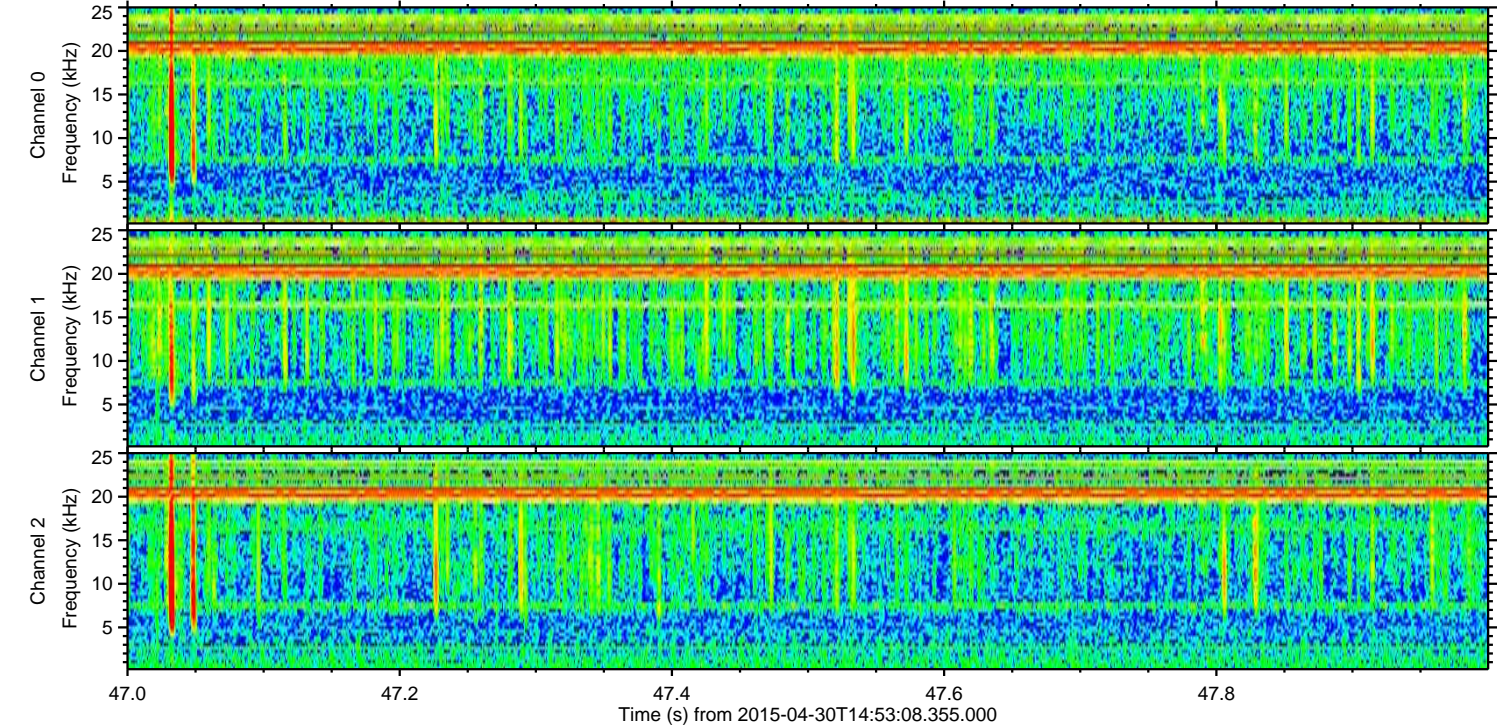
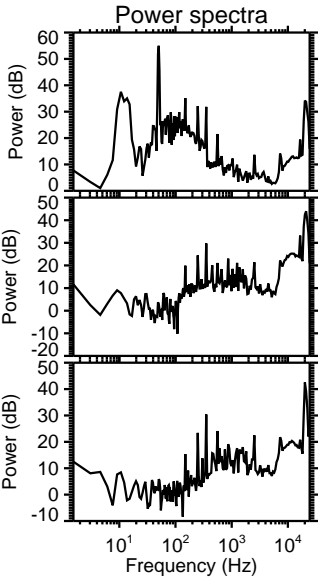
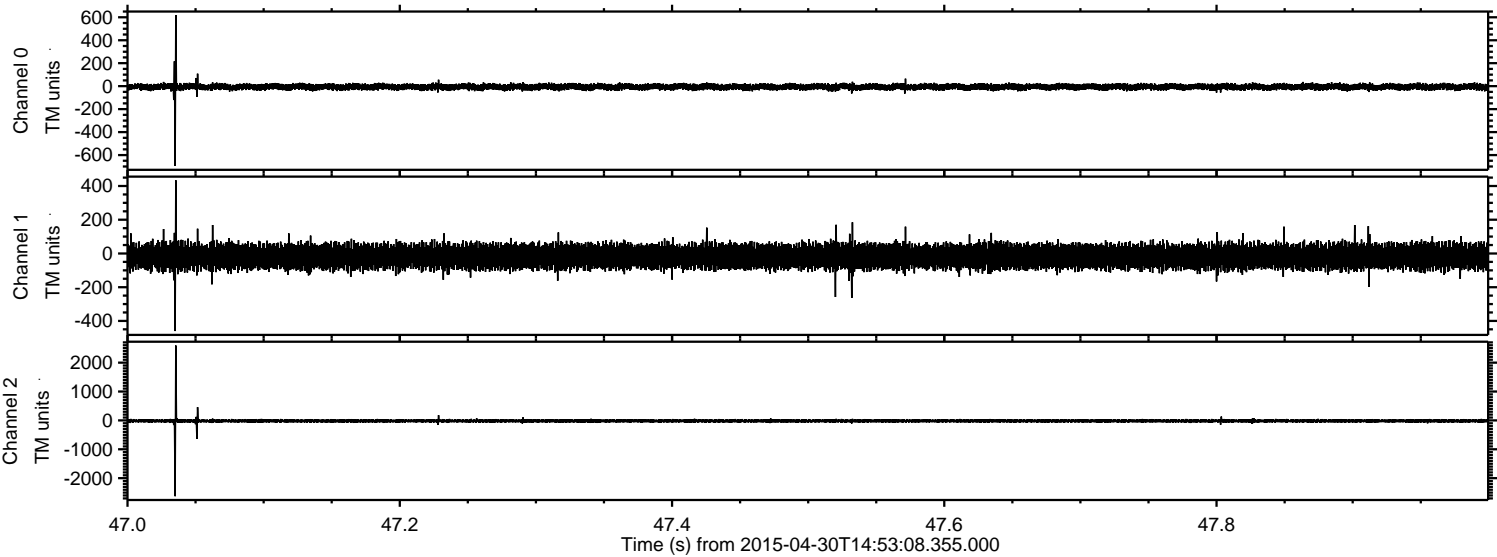

ELMAVAN 3D WAVEFORMS (Measured data sampled at 50 kHz) 49780 packets of 144 samples from 2015-04-30T14:53:08.355.000. Part 104/144

Processed Thu Apr 30 17:00:41 2015 by ELM ver.2012-10-06 from 001__elm20150430_145307__dat00.bin

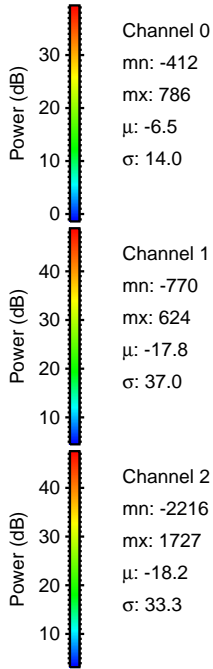
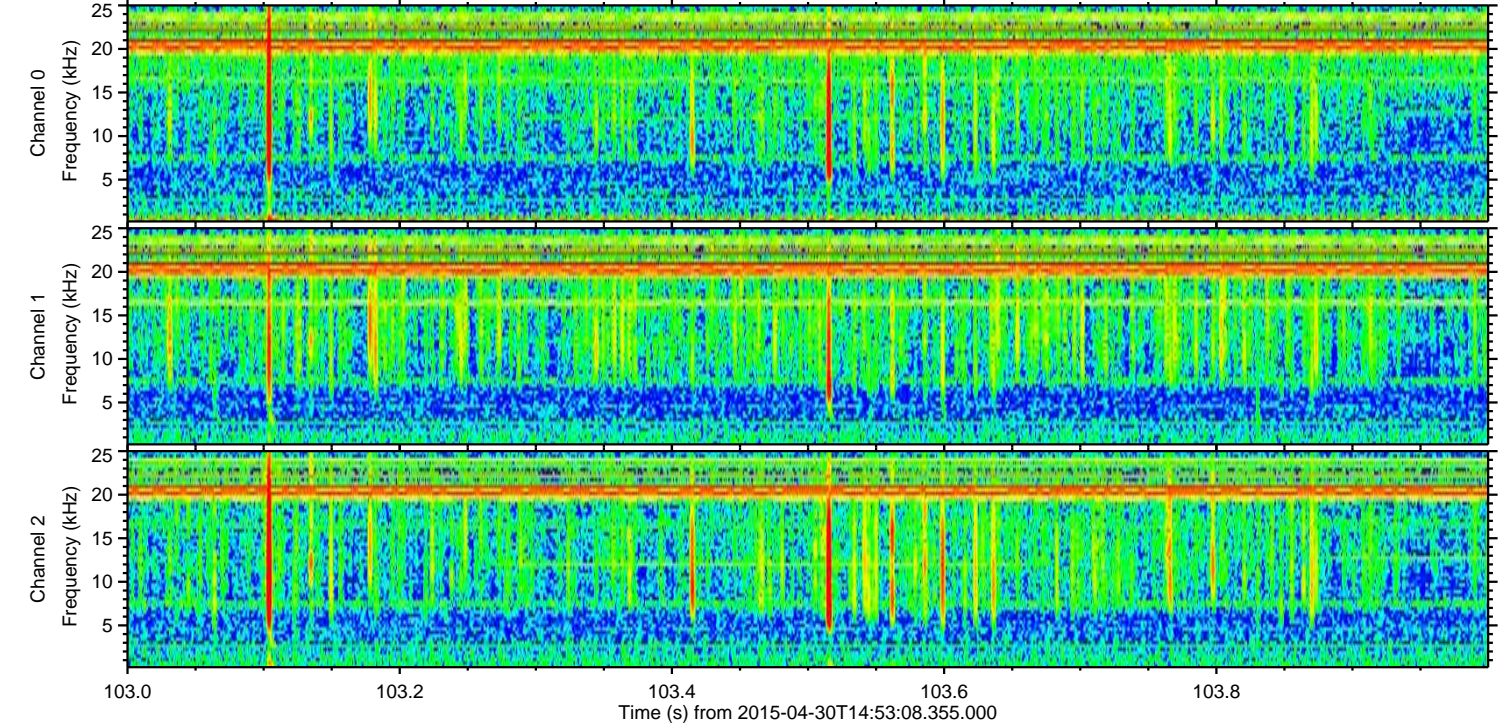
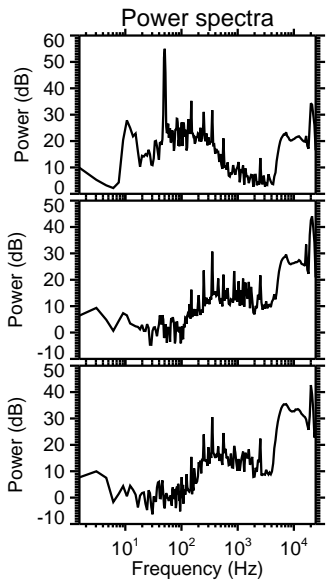
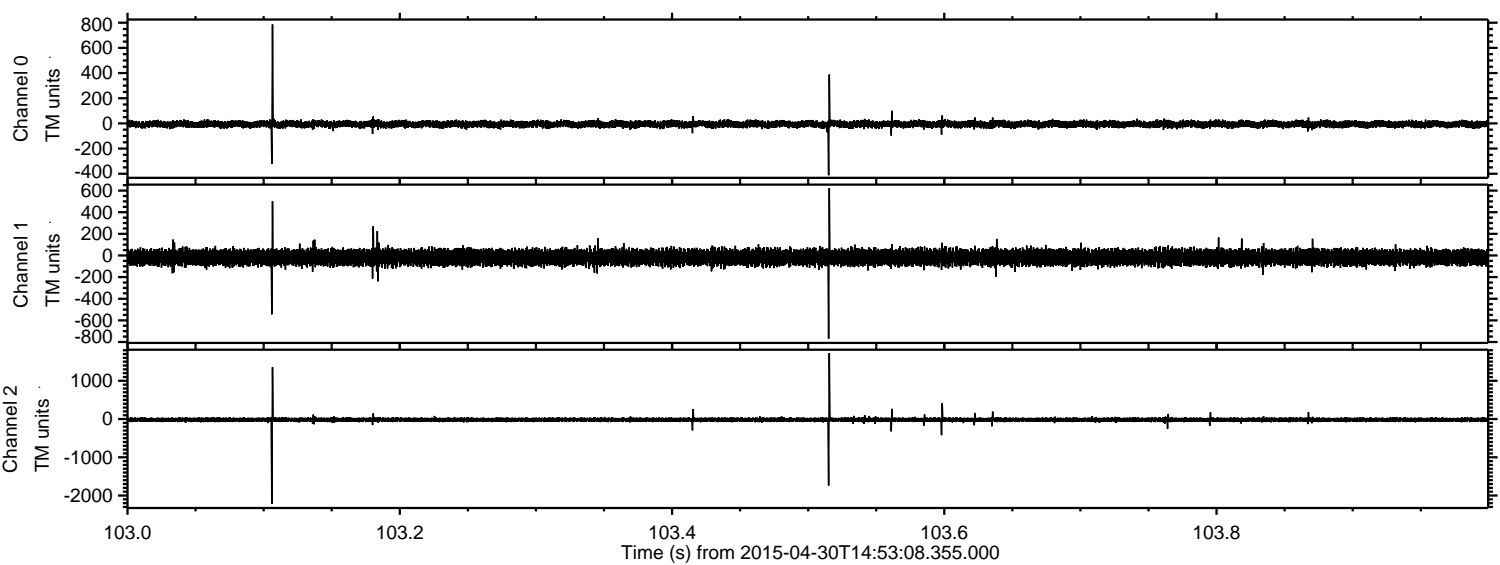

Channel 0
mn: -412
mx: 786
 μ : -6.5
 σ : 14.0

Channel 1
mn: -770
mx: 624
 μ : -17.8
 σ : 37.0

Channel 2
mn: -2216
mx: 1727
 μ : -18.2
 σ : 33.3

Processed Thu Apr 30 17:00:42 2015 by ELM ver.2012-10-06 from 001__elm20150430_145307__dat00.bin

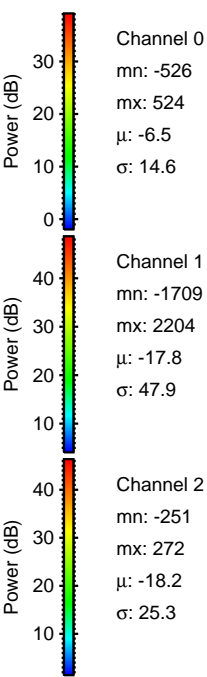
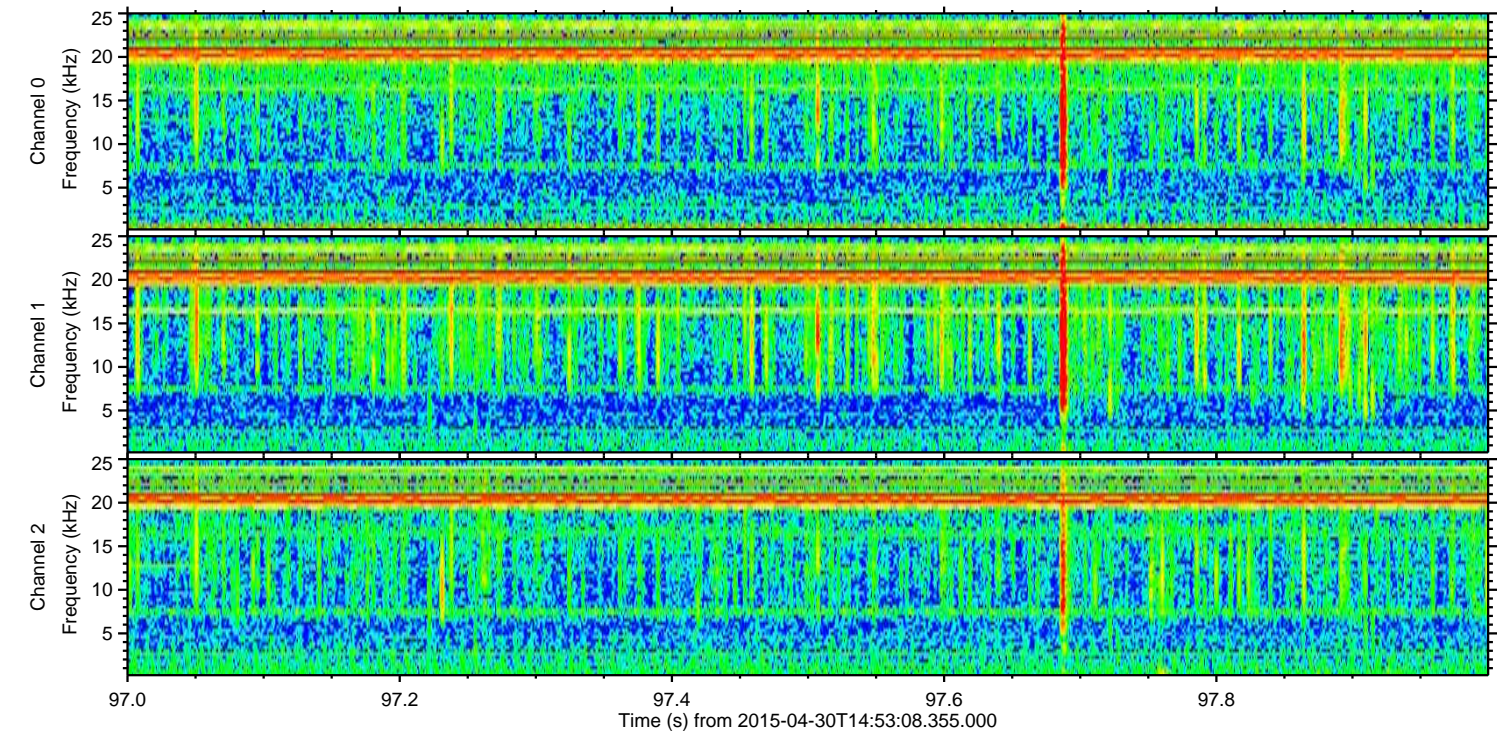
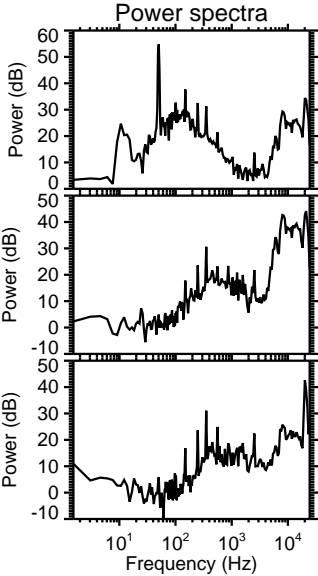
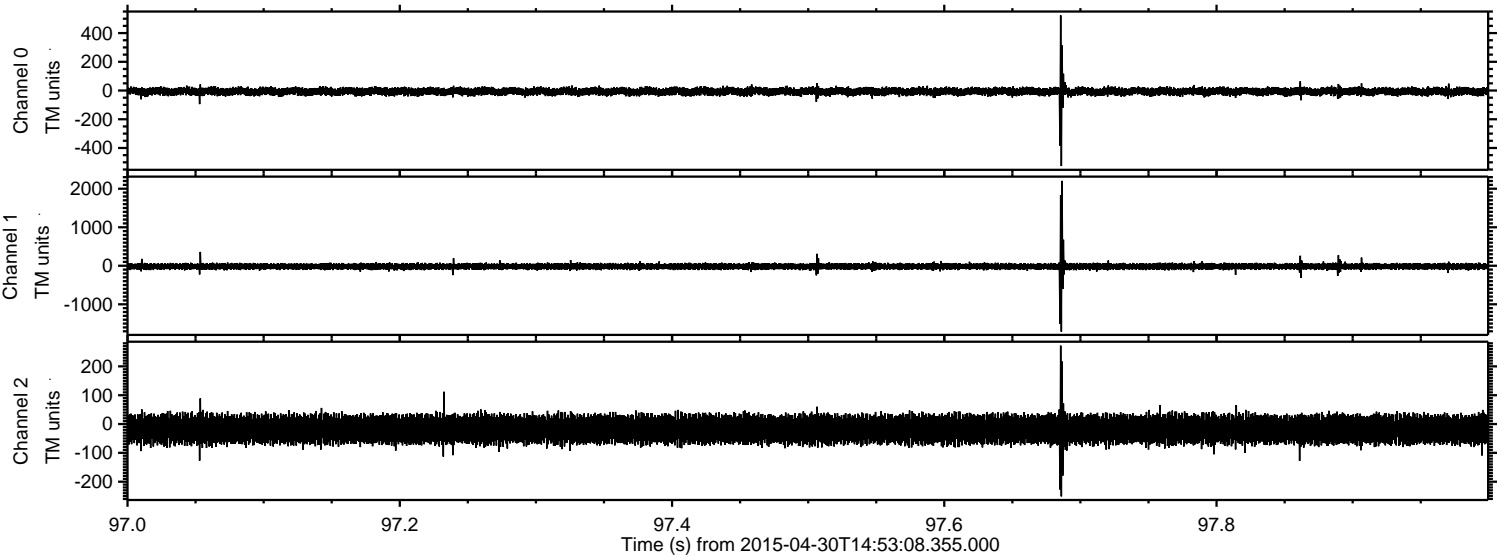

Processed Thu Apr 30 17:00:43 2015 by ELM ver.2012-10-06 from 001__elm20150430_145307__dat00.bin

