

ELMAVAN 3D WAVEFORMS (Measured data sampled at 50 kHz) 49779 packets of 144 samples from 2015-04-30T14:33:07.739.000.

Processed Thu Apr 30 16:40:08 2015 by ELM ver.2012-10-06 from 001__elm20150430_143306__dat00.bin

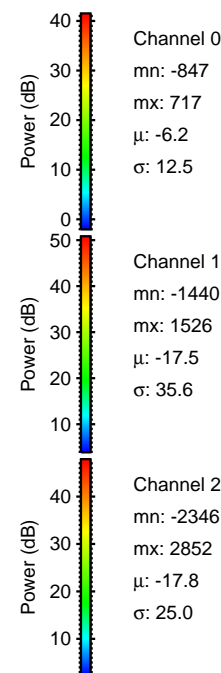
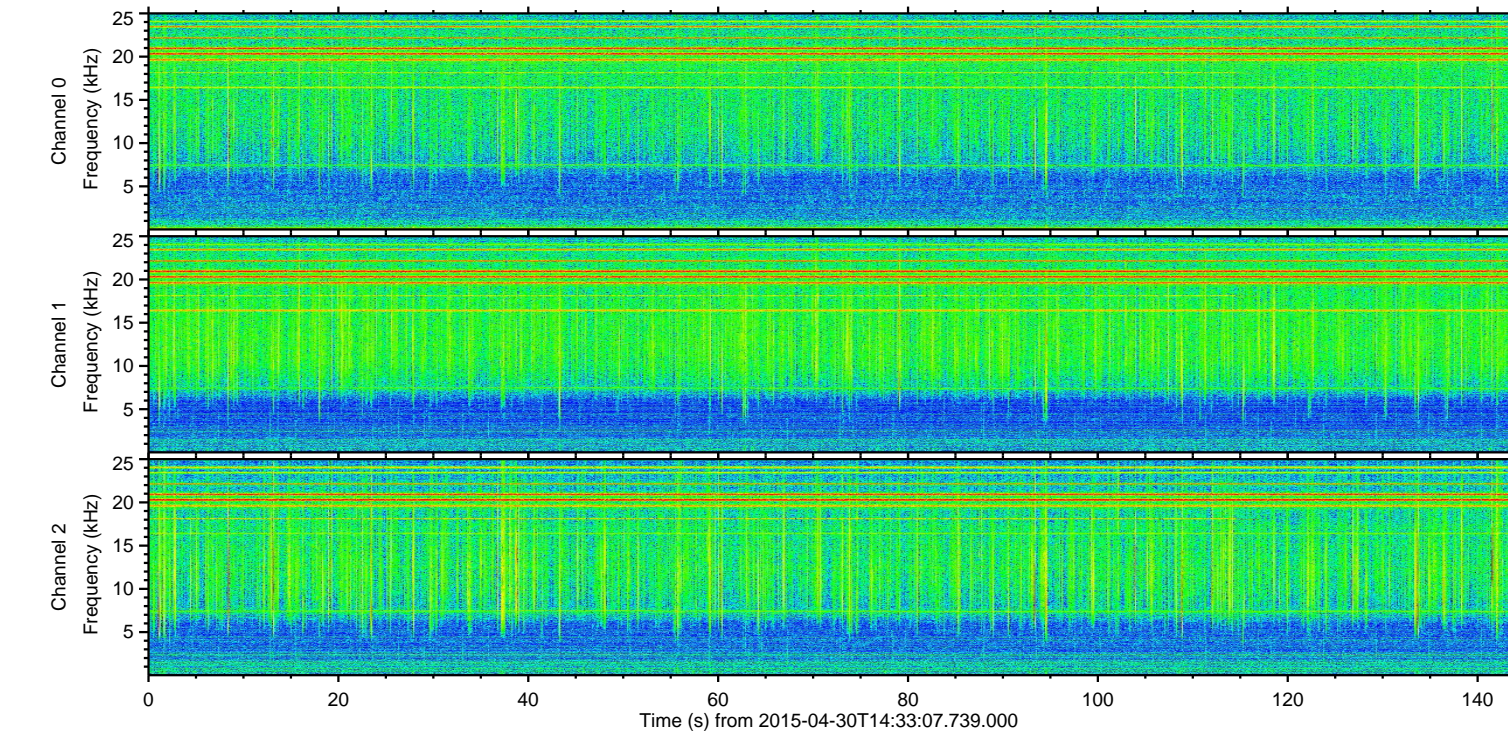
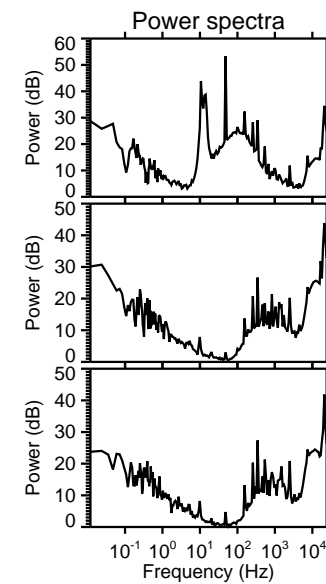
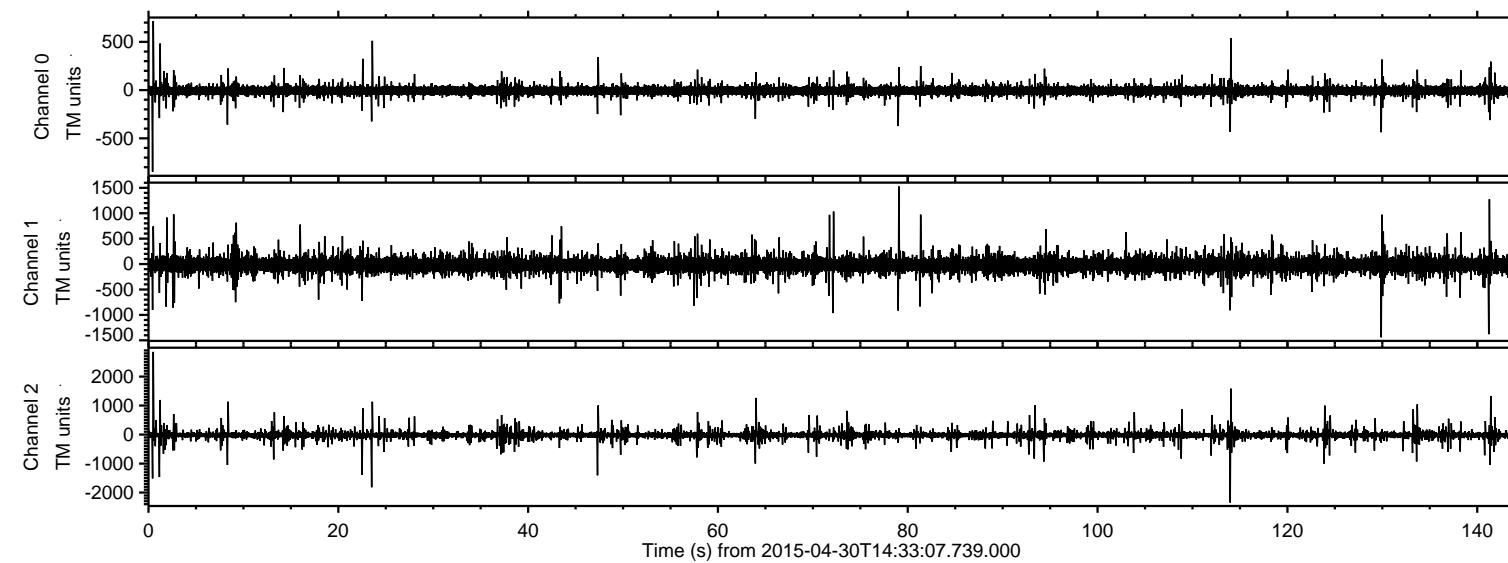

ELMAVAN 3D WAVEFORMS (Measured data sampled at 50 kHz) 49779 packets of 144 samples from 2015-04-30T14:33:07.739.000. Part 1/144

Processed Thu Apr 30 16:40:19 2015 by ELM ver.2012-10-06 from 001__elm20150430_143306__dat00.bin

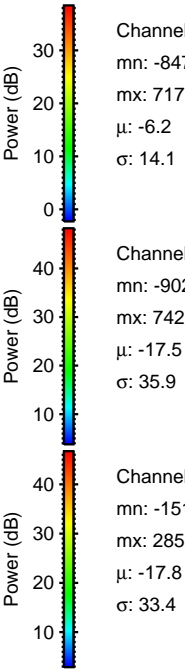
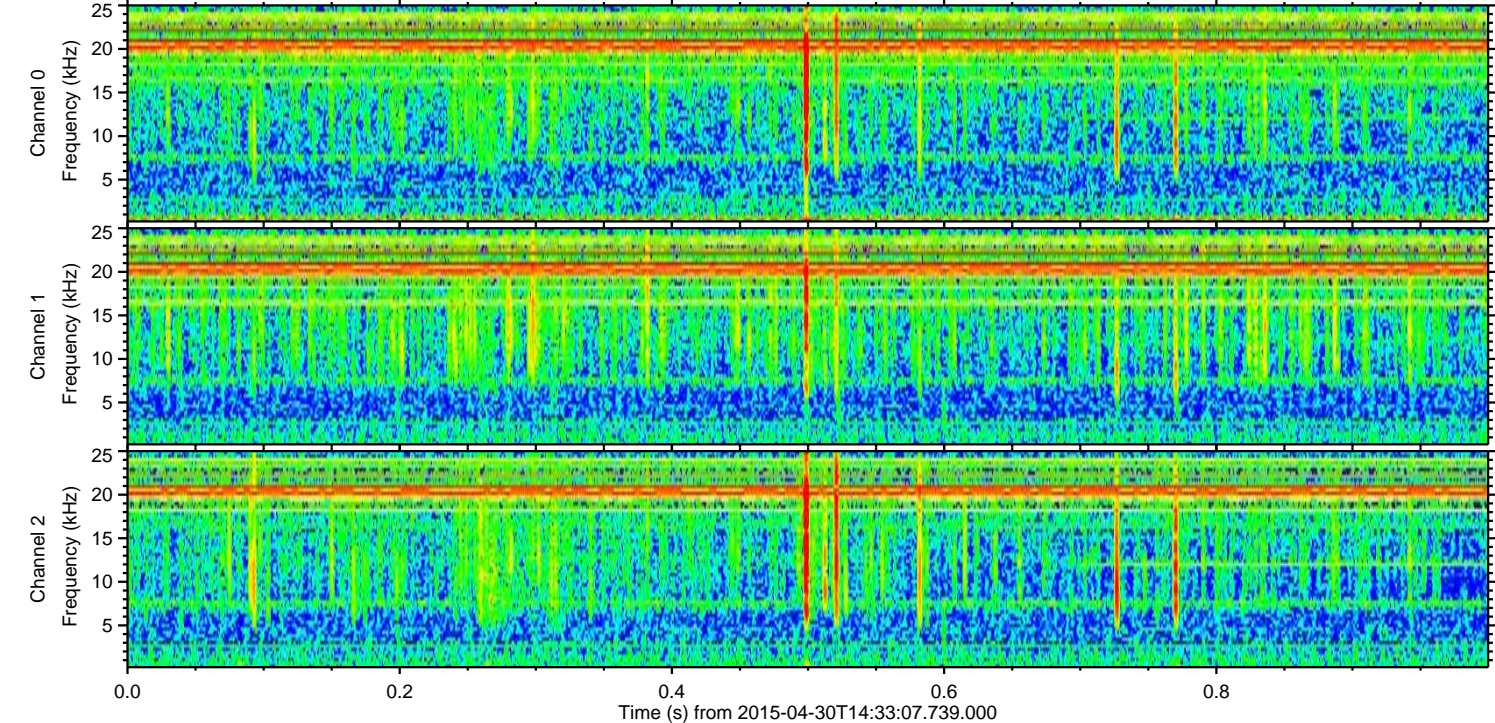
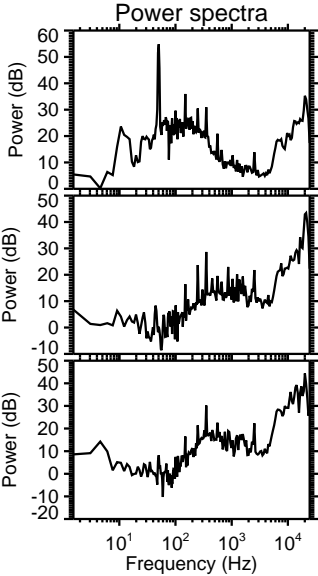
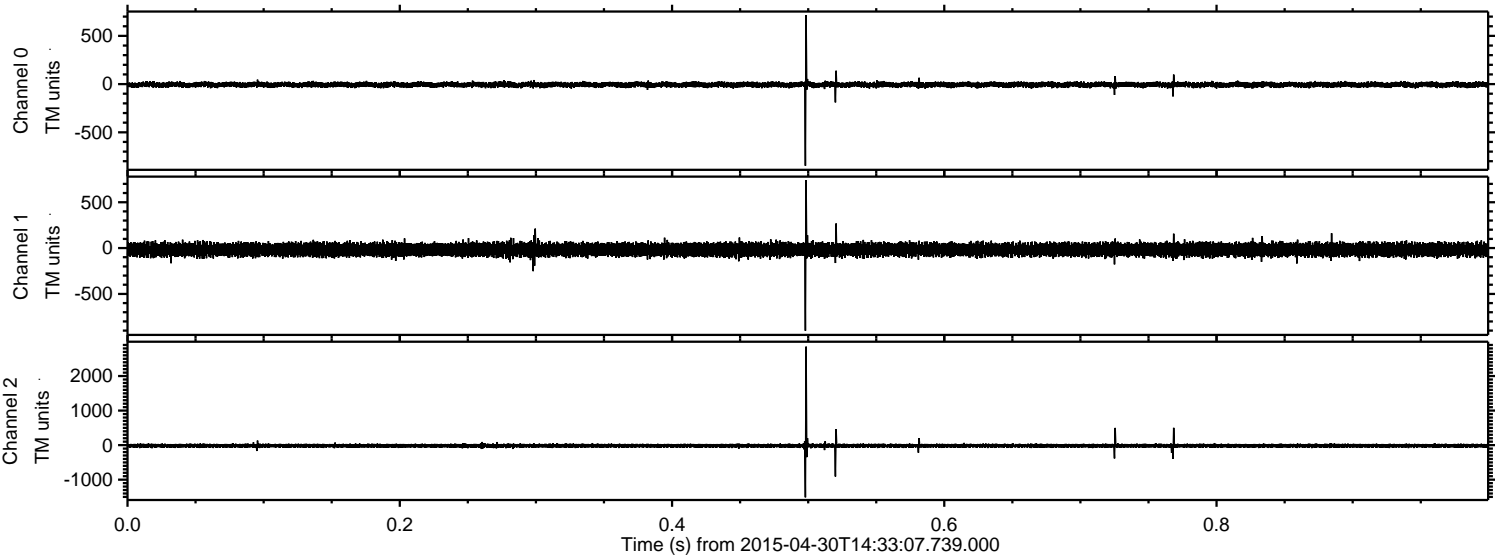

ELMAVAN 3D WAVEFORMS (Measured data sampled at 50 kHz) 49779 packets of 144 samples from 2015-04-30T14:33:07.739.000. Part 115/144

Processed Thu Apr 30 16:40:20 2015 by ELM ver.2012-10-06 from 001__elm20150430_143306__dat00.bin

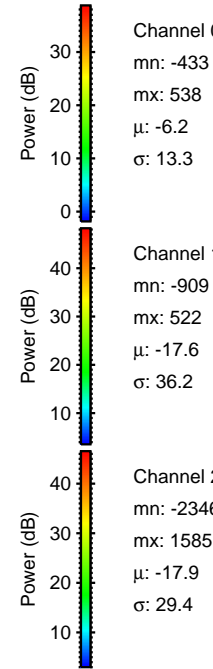
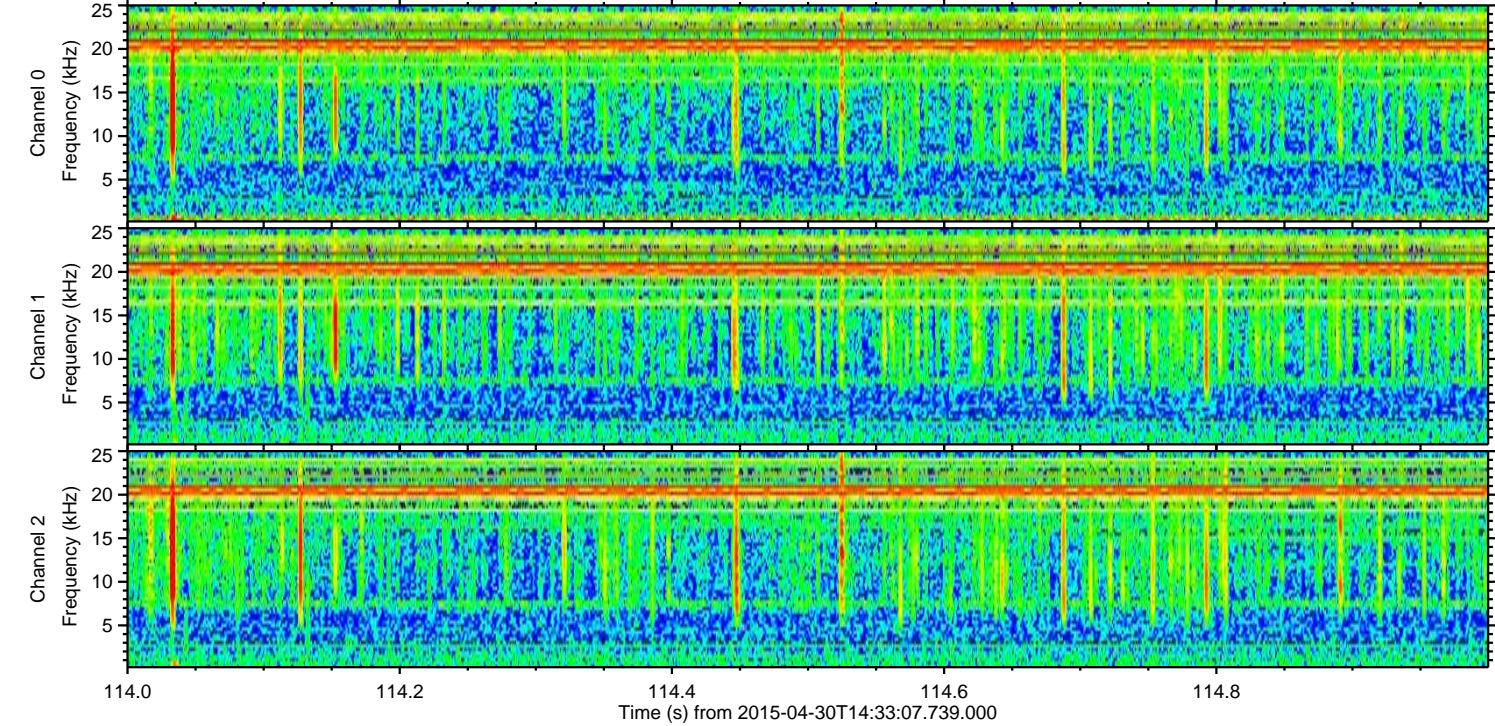
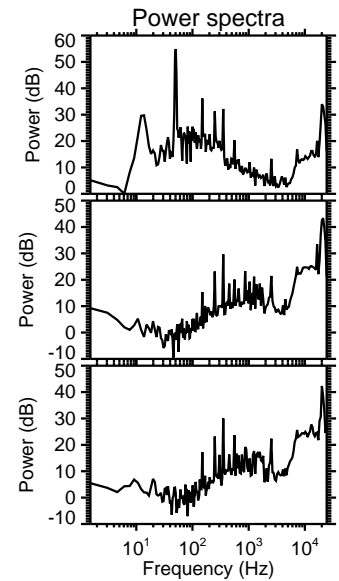
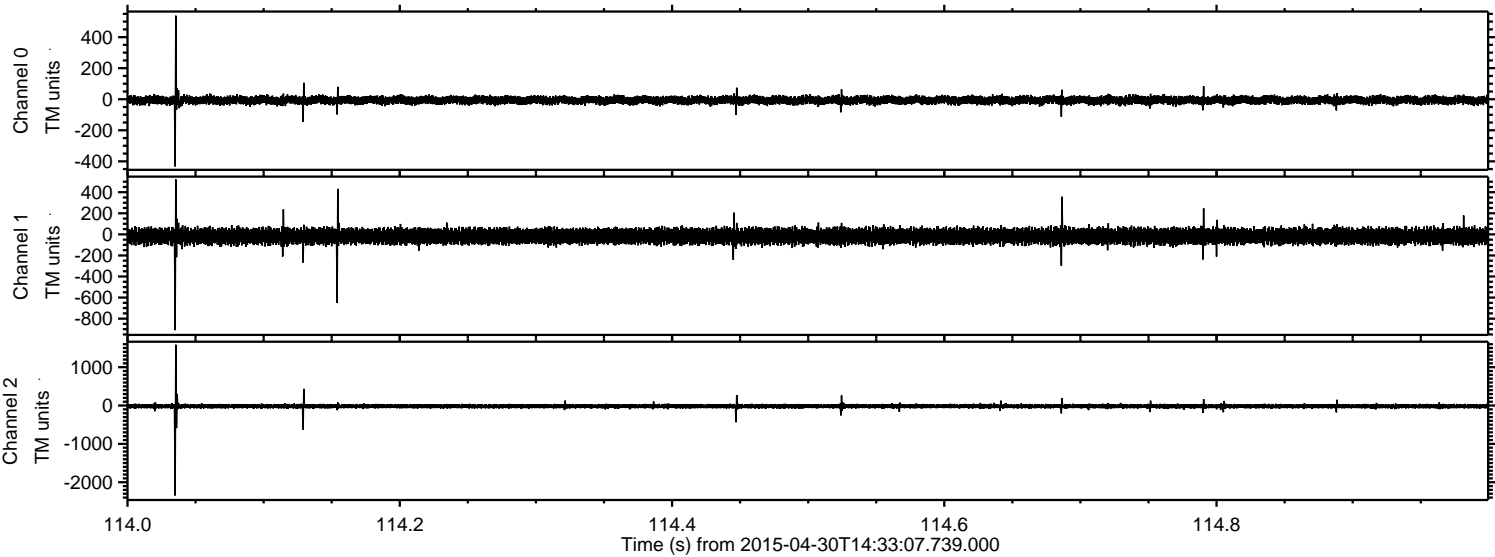

Processed Thu Apr 30 16:40:21 2015 by ELM ver.2012-10-06 from 001__elm20150430_143306__dat00.bin

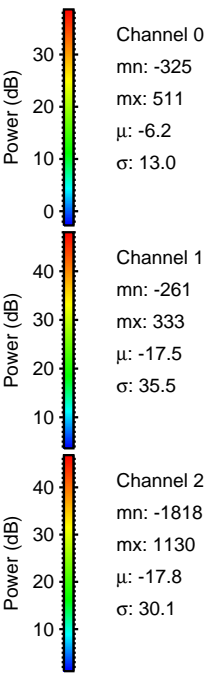
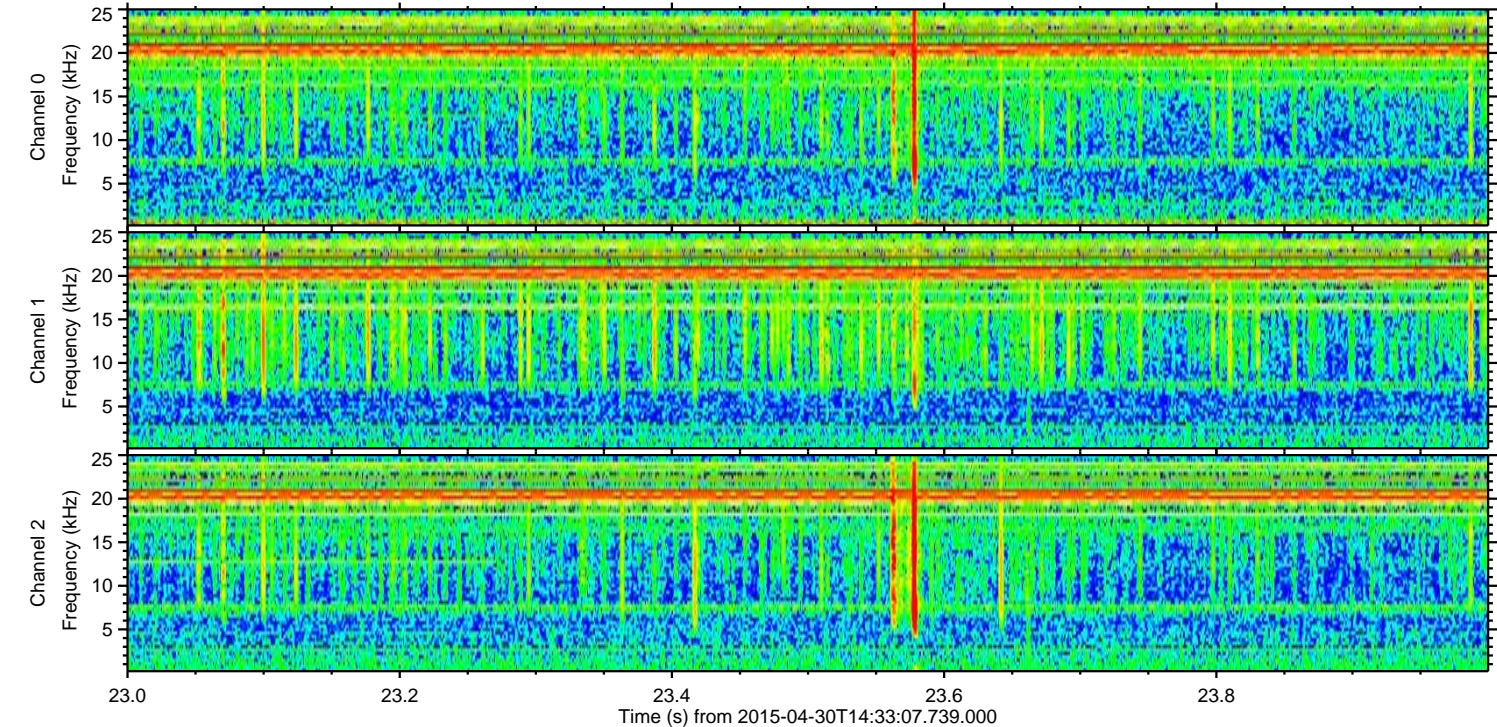
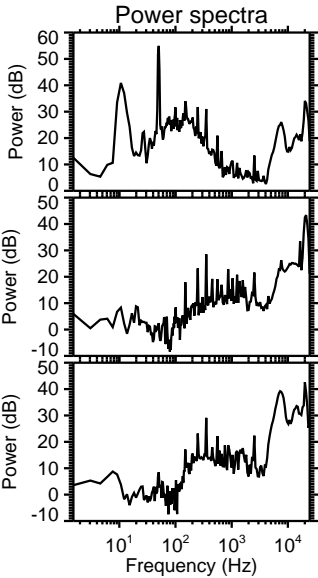
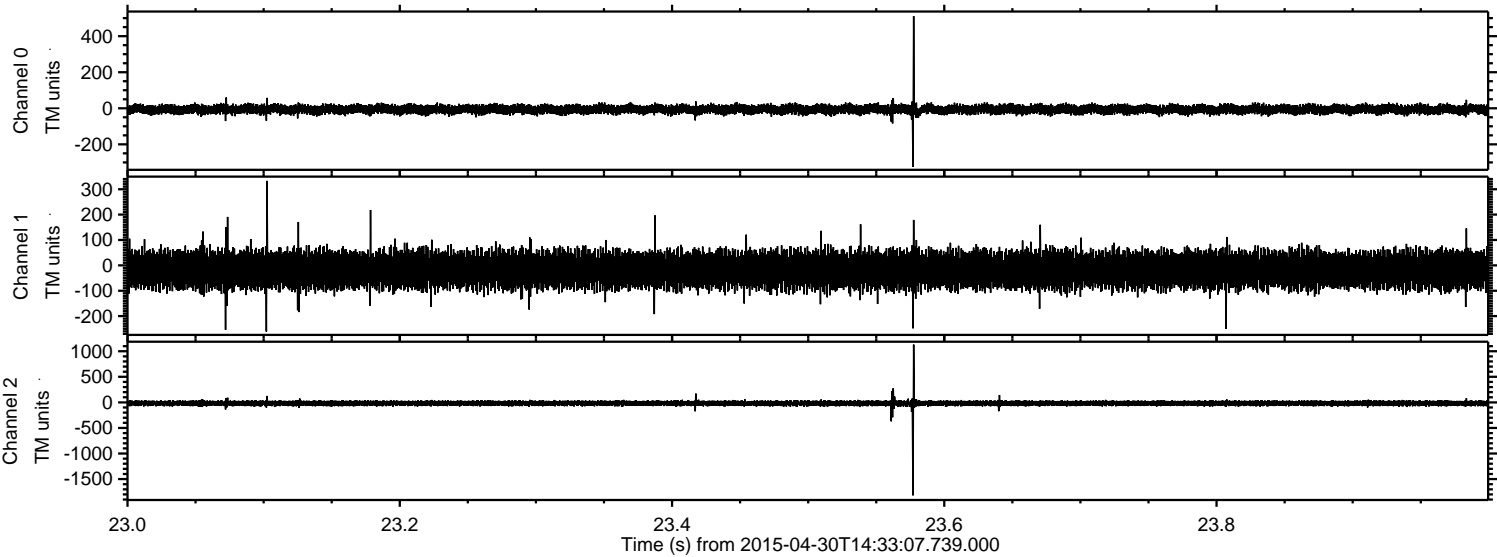

Processed Thu Apr 30 16:40:22 2015 by ELM ver.2012-10-06 from 001__elm20150430_143306__dat00.bin

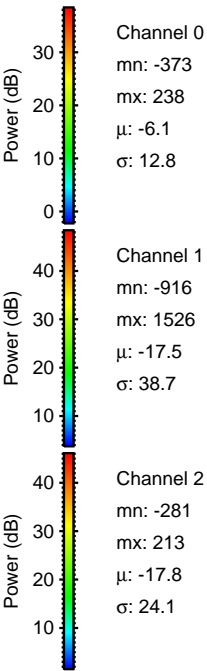
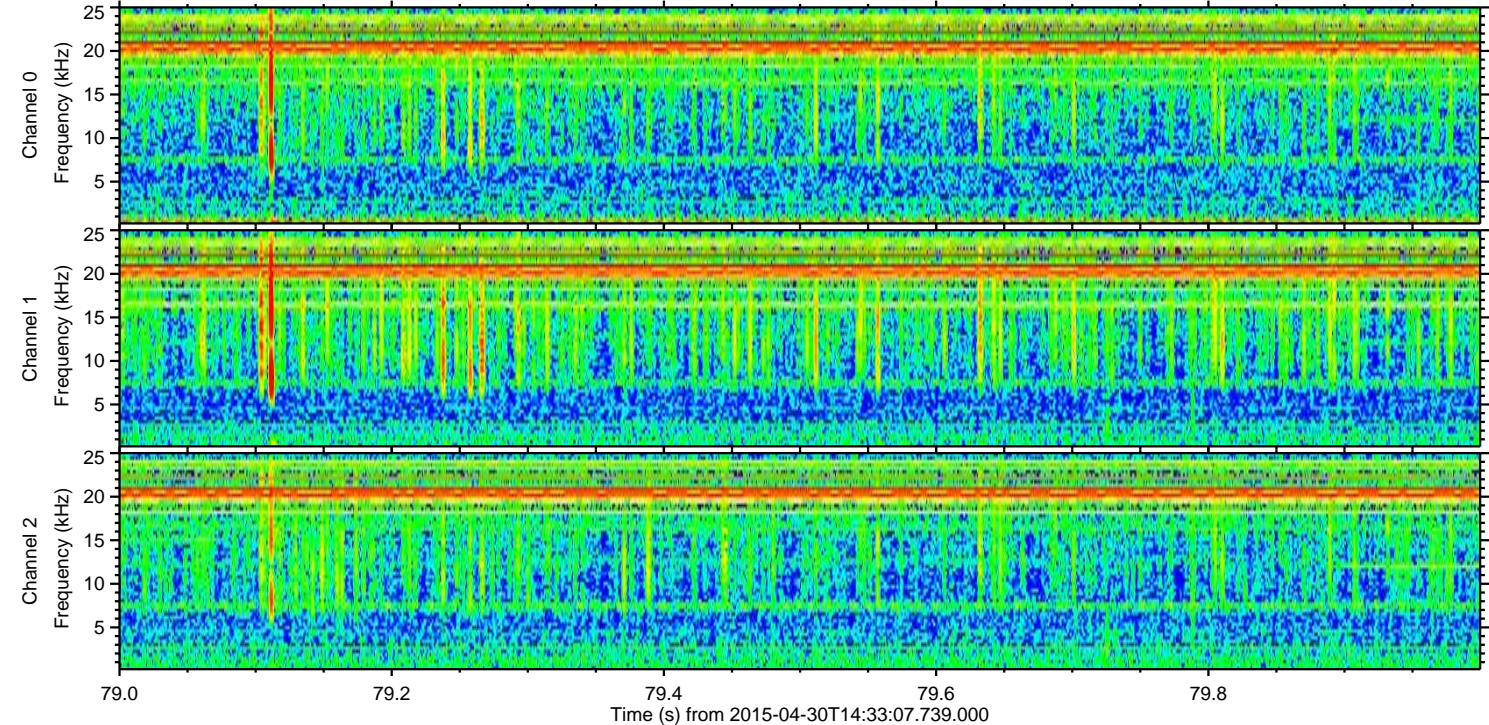
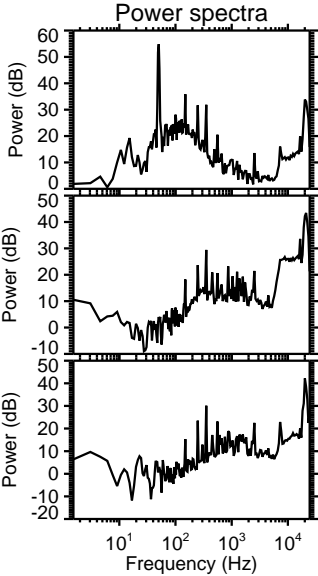
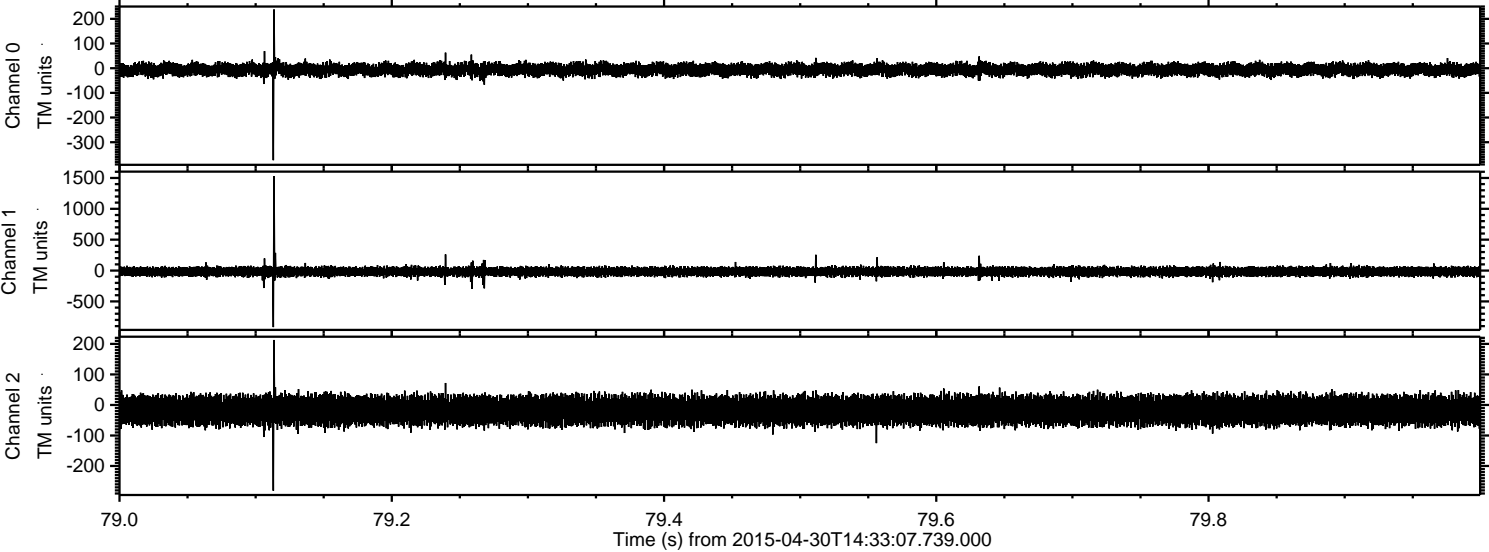

ELMAVAN 3D WAVEFORMS (Measured data sampled at 50 kHz) 49779 packets of 144 samples from 2015-04-30T14:33:07.739.000. Part 2/144

Processed Thu Apr 30 16:40:23 2015 by ELM ver.2012-10-06 from 001__elm20150430_143306__dat00.bin

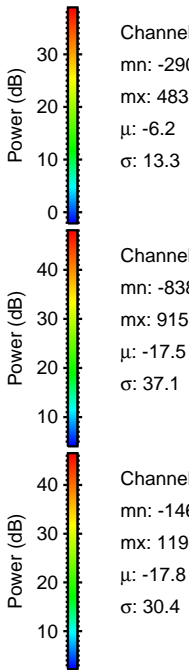
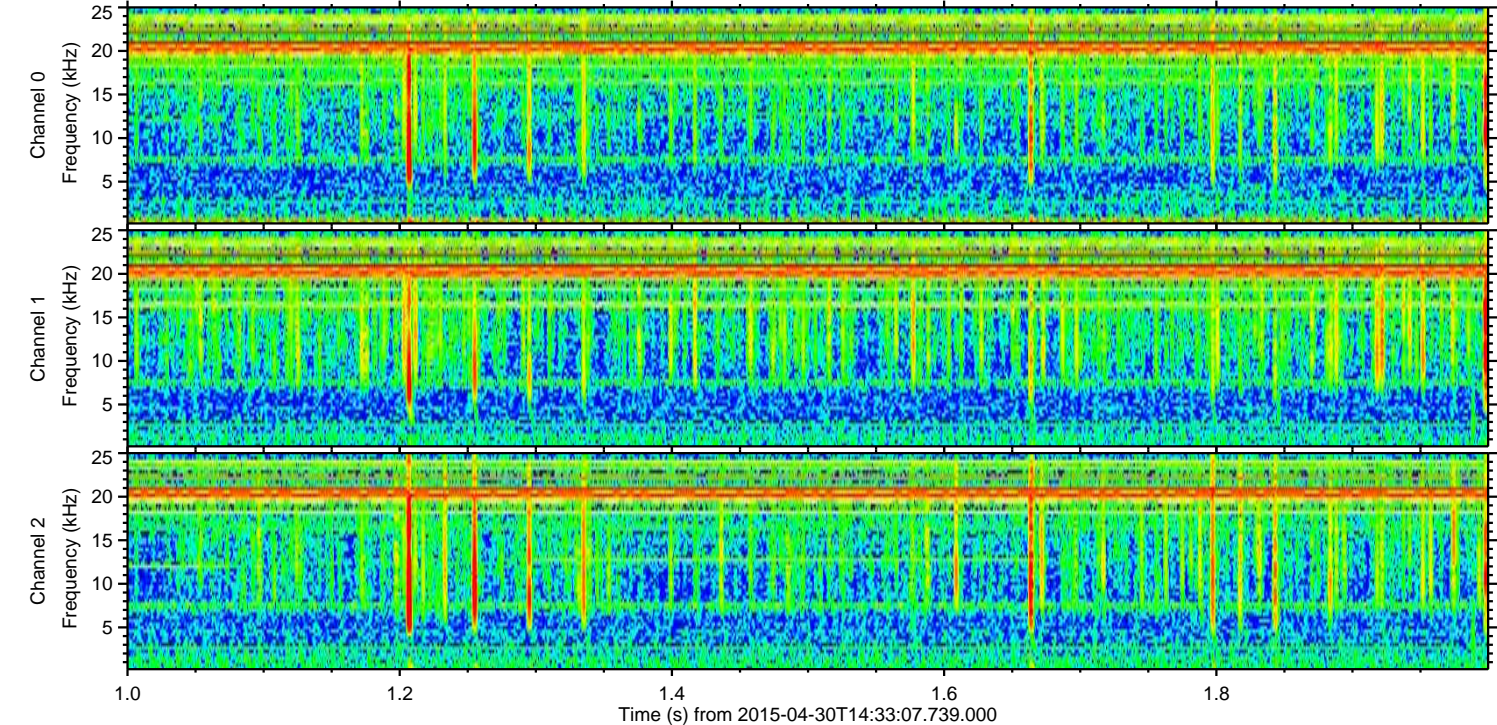
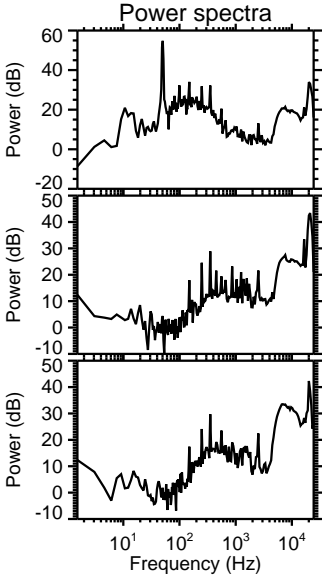
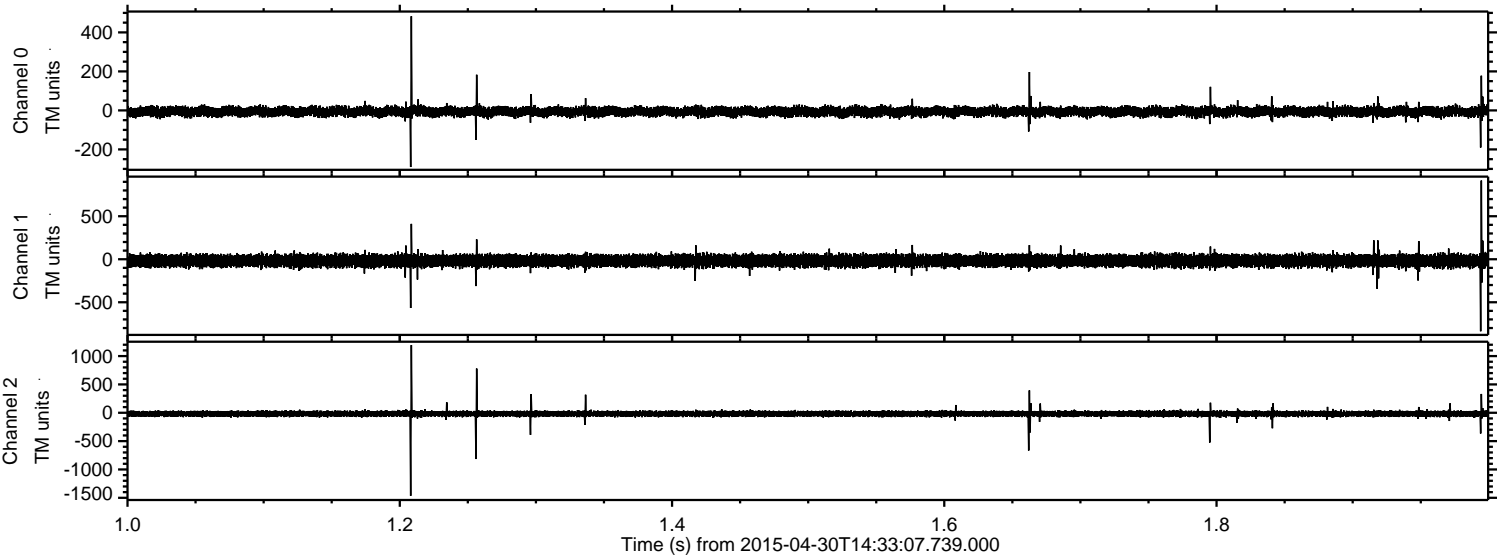

ELMAVAN 3D WAVEFORMS (Measured data sampled at 50 kHz) 49779 packets of 144 samples from 2015-04-30T14:33:07.739.000. Part 131/144

Processed Thu Apr 30 16:40:24 2015 by ELM ver.2012-10-06 from 001__elm20150430_143306__dat00.bin

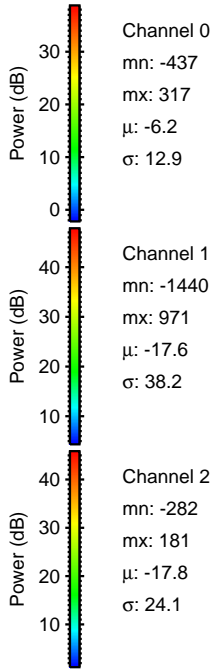
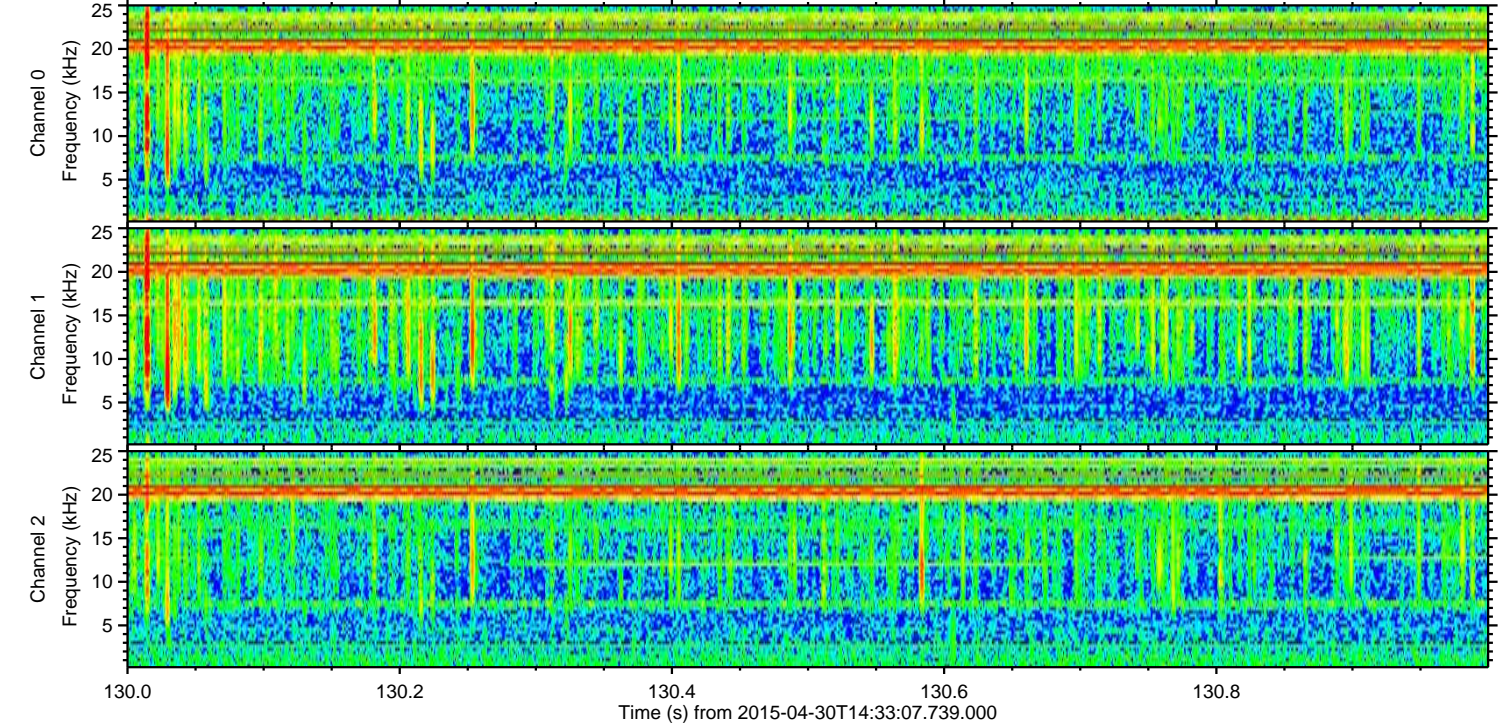
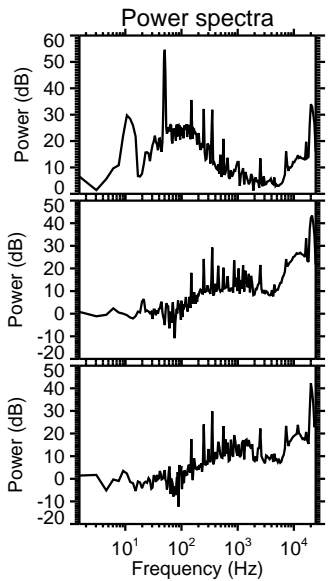
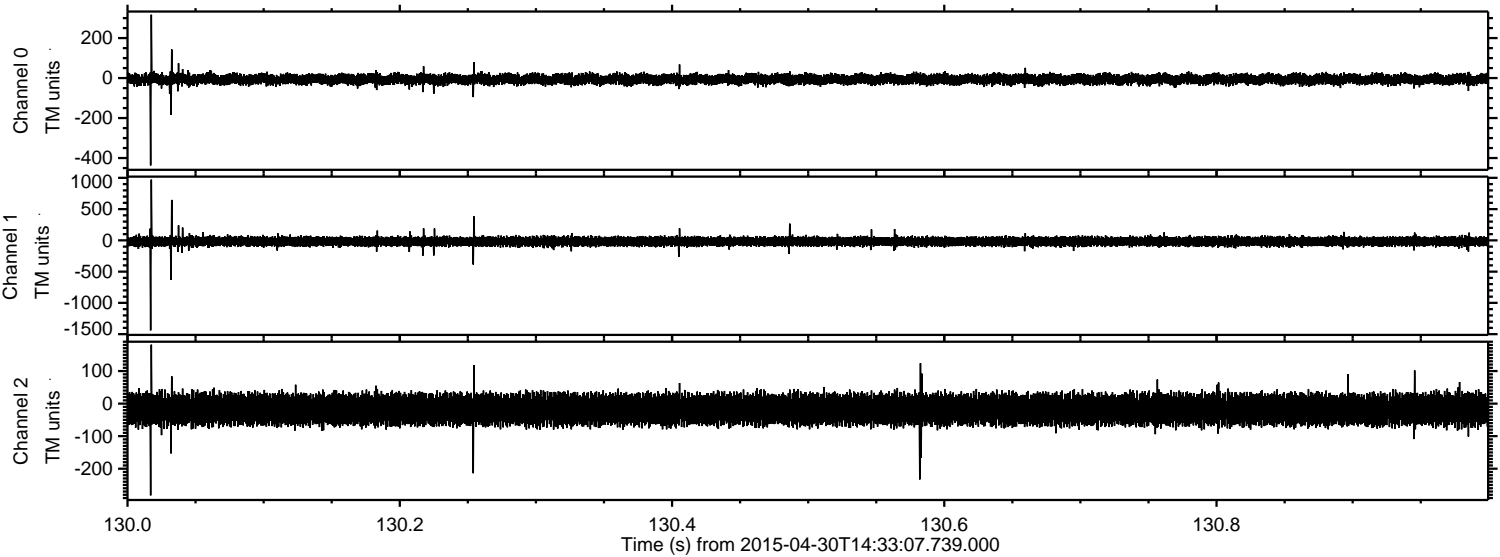

Processed Thu Apr 30 16:40:25 2015 by ELM ver.2012-10-06 from 001__elm20150430_143306__dat00.bin

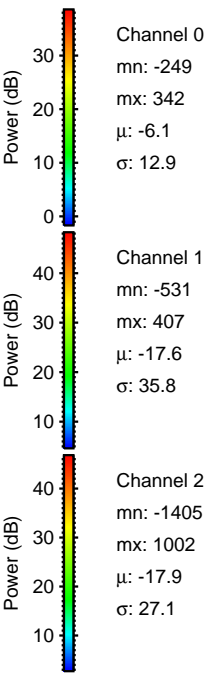
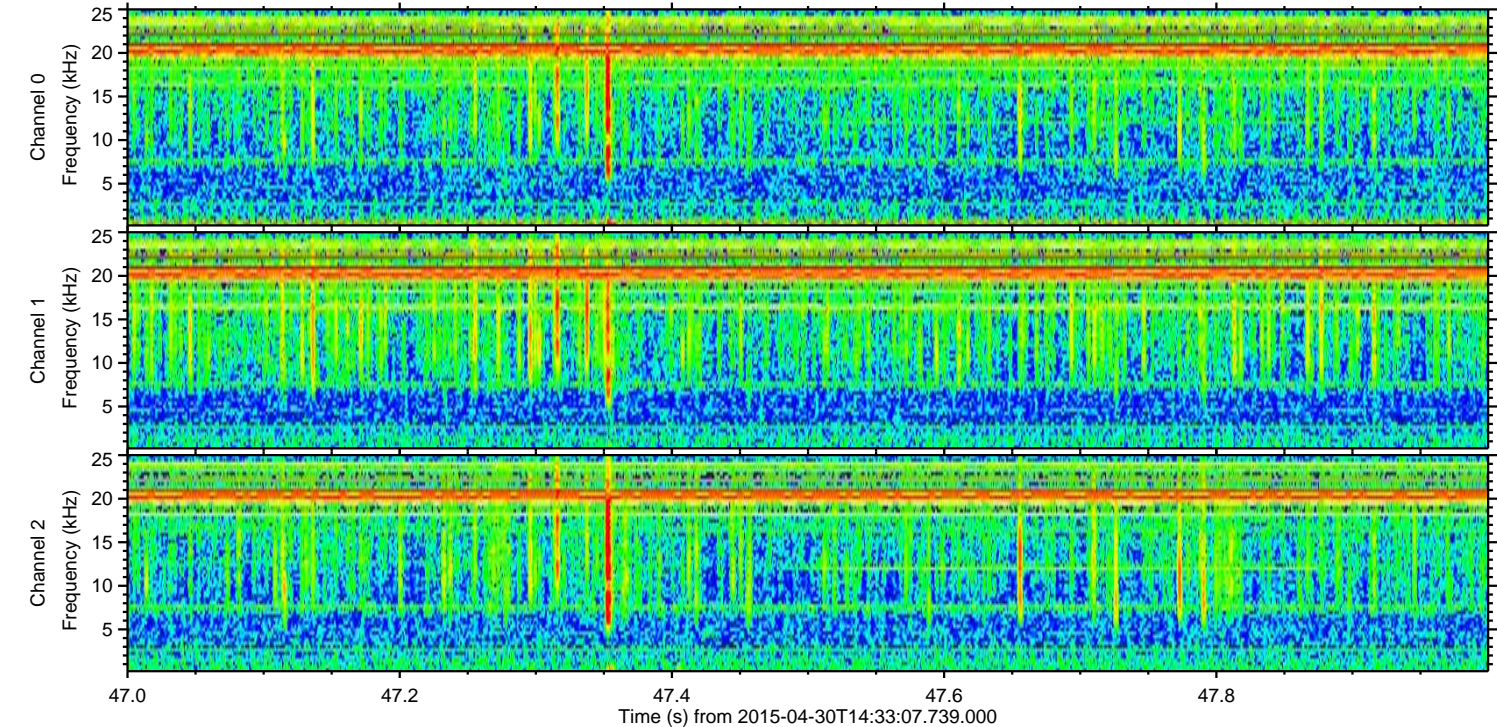
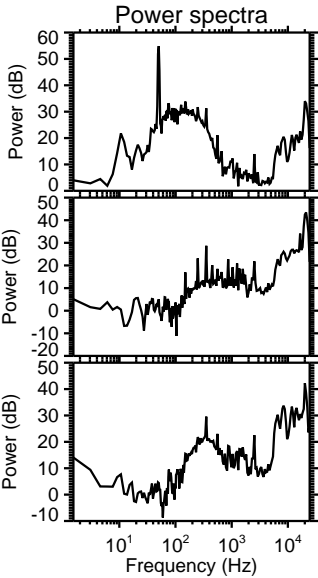
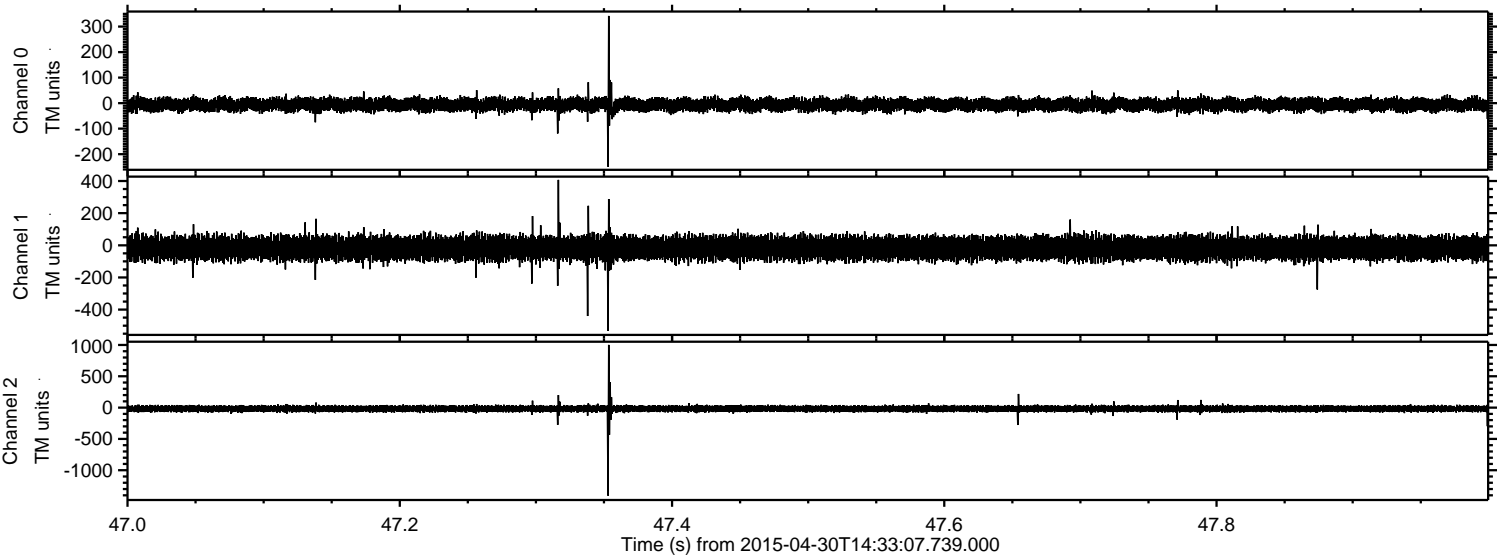

Processed Thu Apr 30 16:40:26 2015 by ELM ver.2012-10-06 from 001__elm20150430_143306__dat00.bin

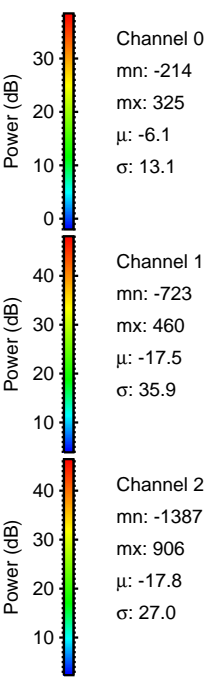
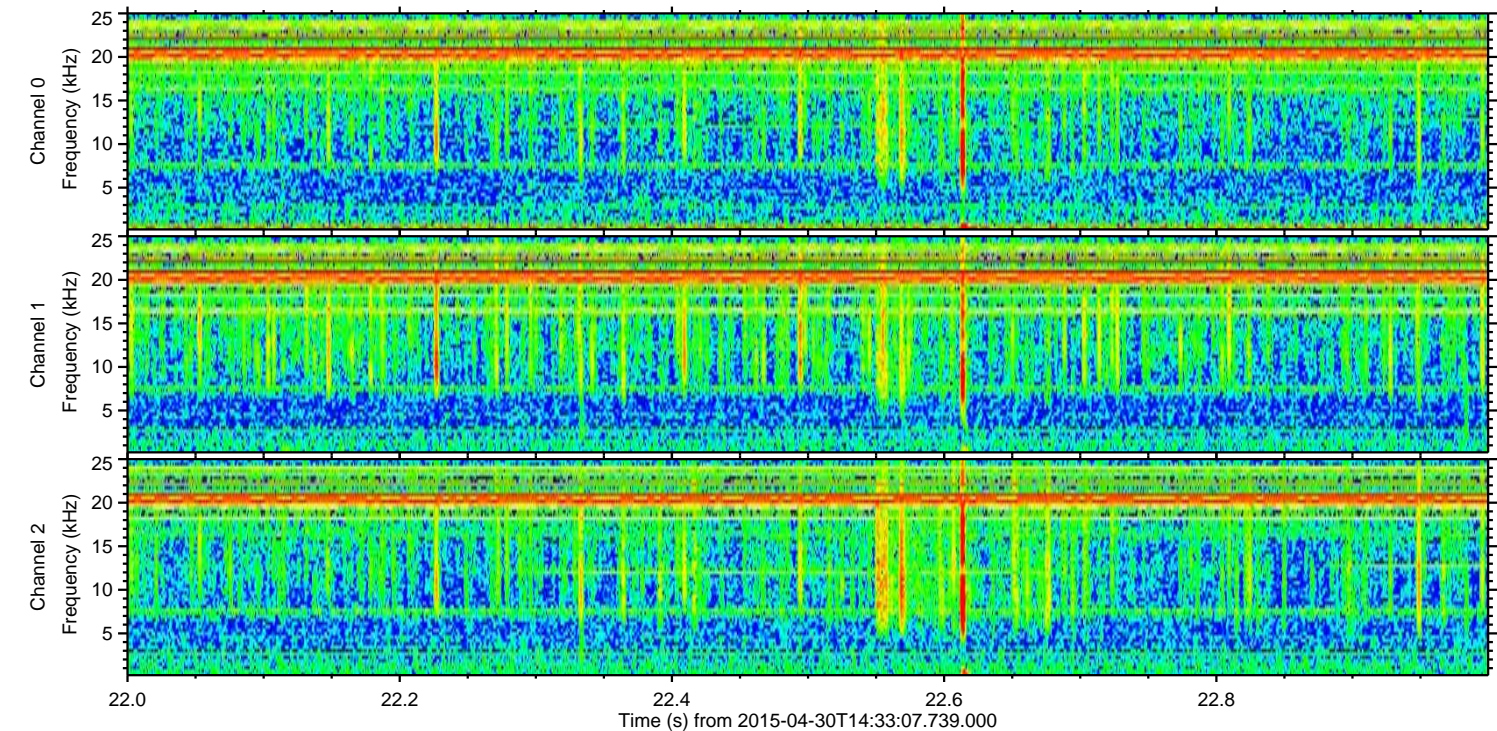
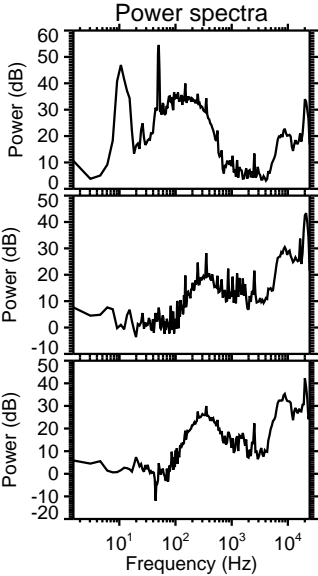
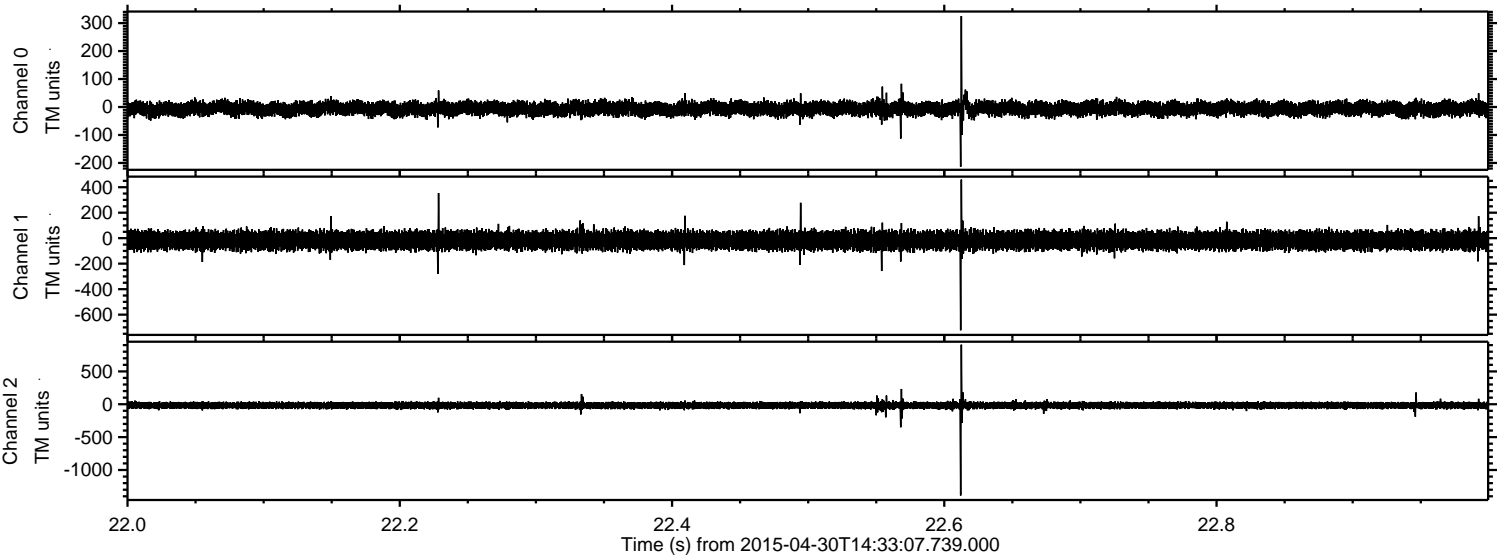

Processed Thu Apr 30 16:40:27 2015 by ELM ver.2012-10-06 from 001__elm20150430_143306__dat00.bin

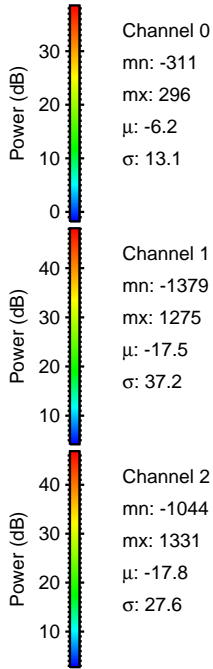
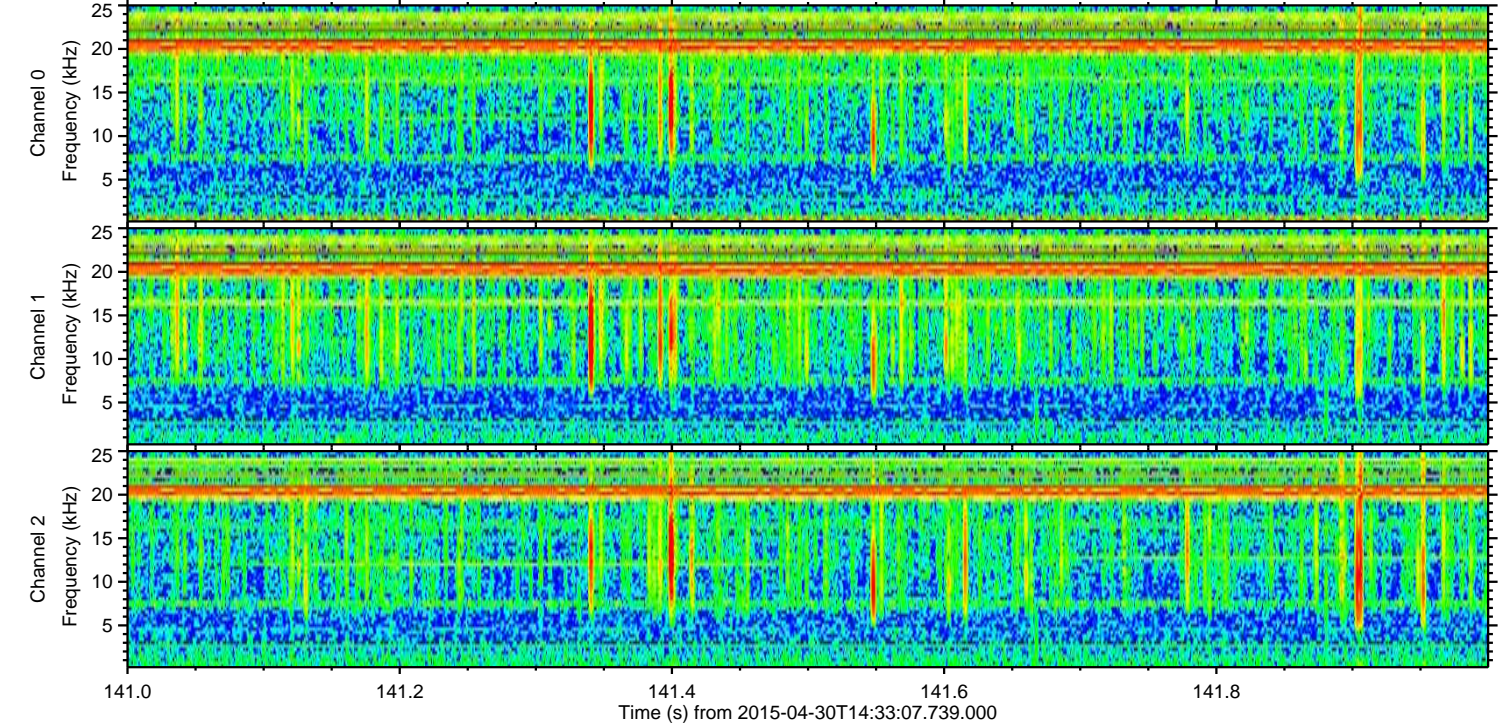
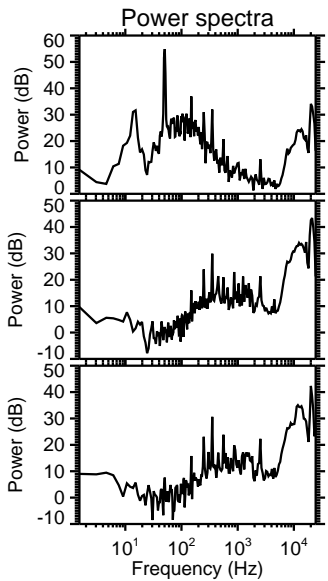
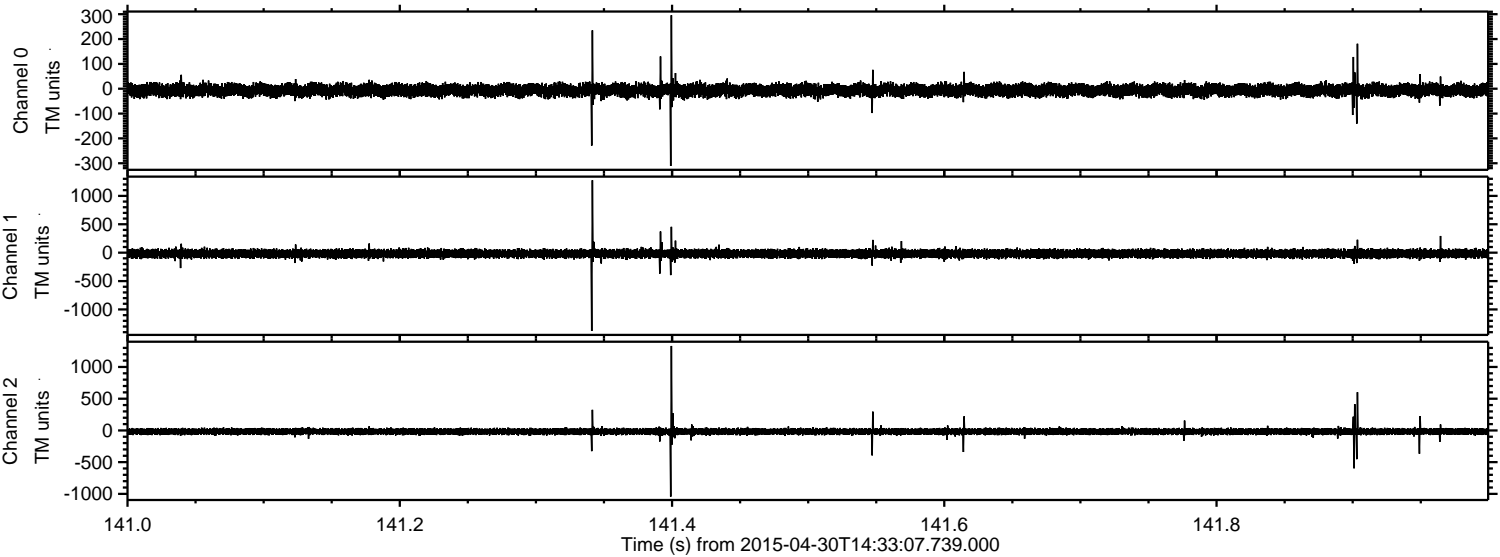

Channel 0
mn: -311
mx: 296
 μ : -6.2
 σ : 13.1

Channel 1
mn: -1379
mx: 1275
 μ : -17.5
 σ : 37.2

Channel 2
mn: -1044
mx: 1331
 μ : -17.8
 σ : 27.6

Processed Thu Apr 30 16:40:28 2015 by ELM ver.2012-10-06 from 001__elm20150430_143306__dat00.bin

