

ELMAVAN 3D WAVEFORMS (Measured data sampled at 50 kHz) 49575 packets of 144 samples from 2015-04-30T07:57:55.611.999.

Processed Thu Apr 30 10:06:53 2015 by ELM ver.2012-10-06 from 001\_\_elm20150430\_075754\_\_dat00.bin

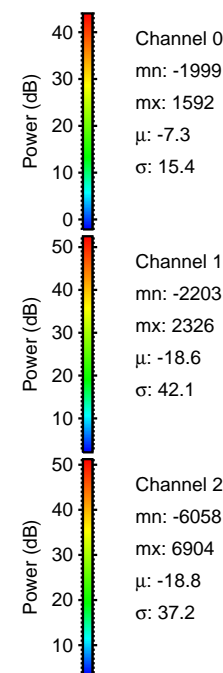

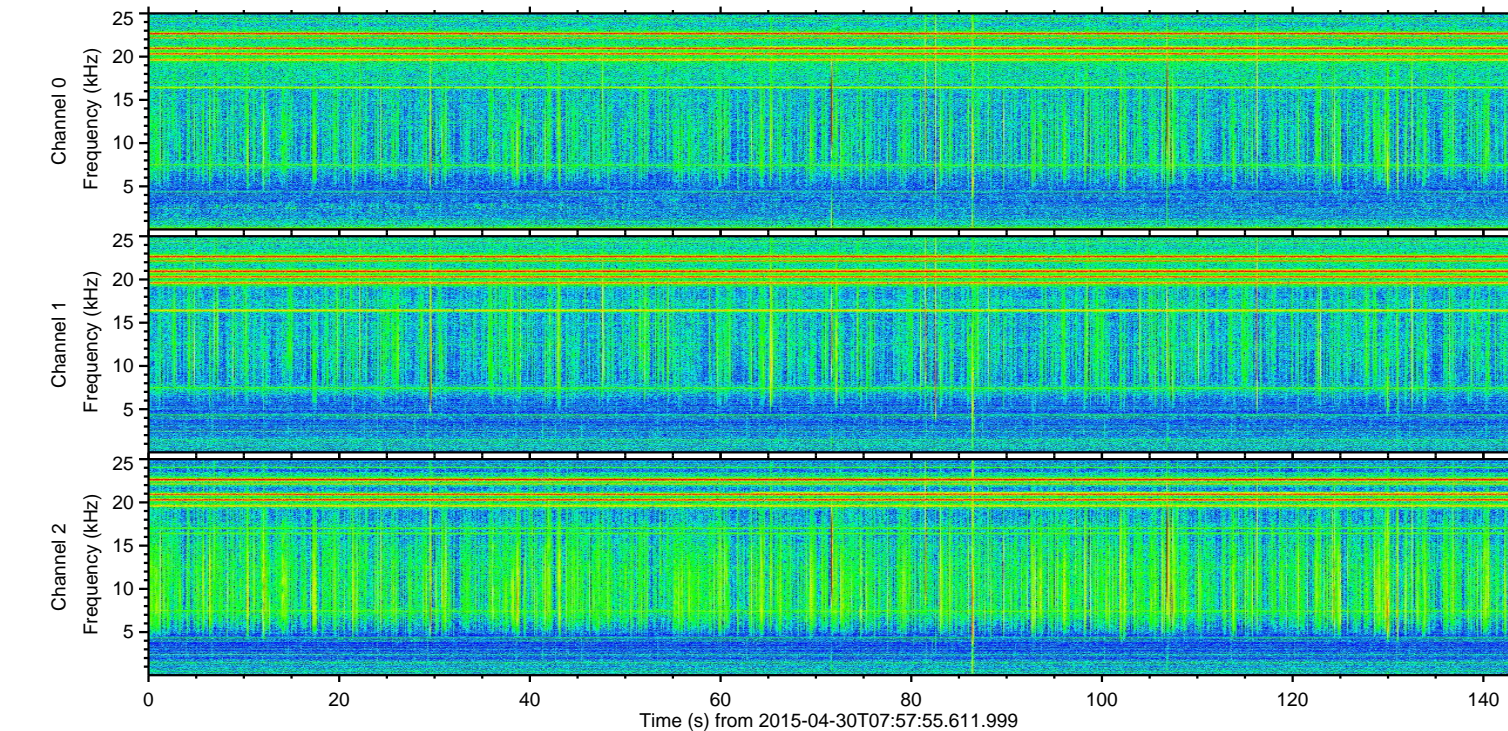
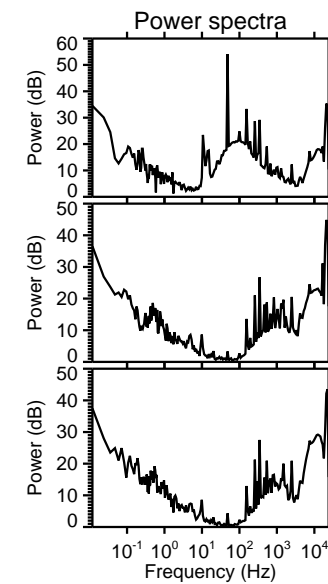
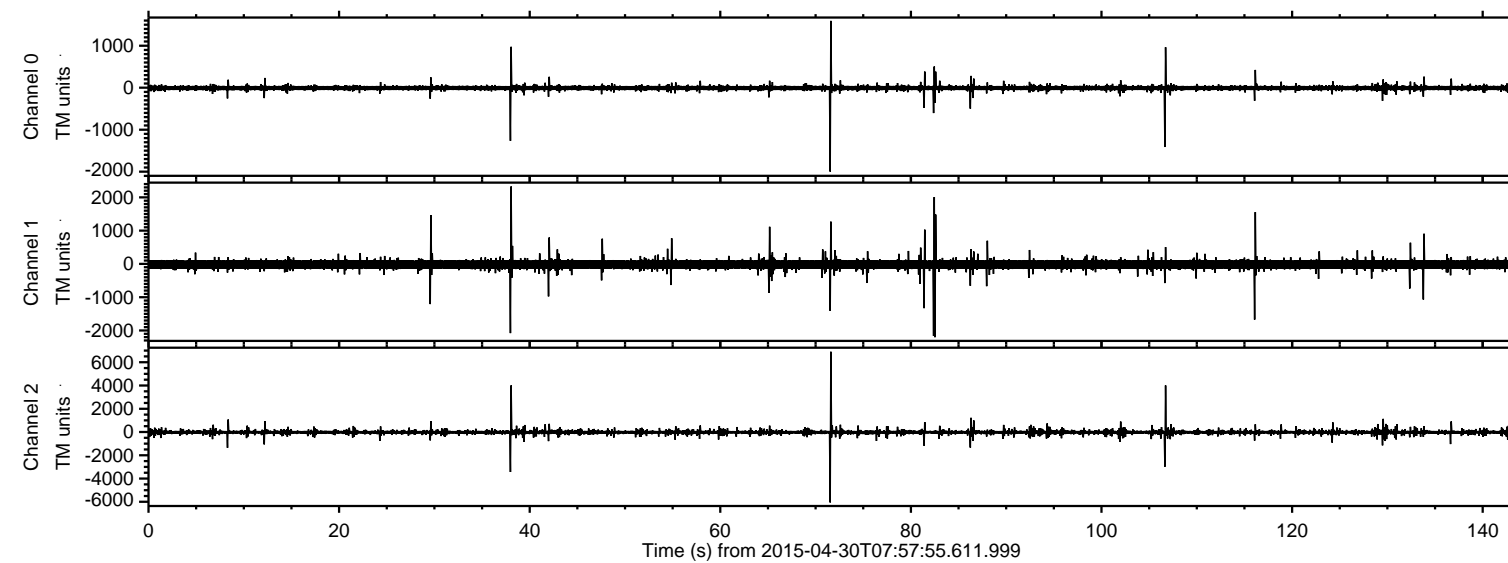

Processed Thu Apr 30 10:07:08 2015 by ELM ver.2012-10-06 from 001\_\_elm20150430\_075754\_\_dat00.bin

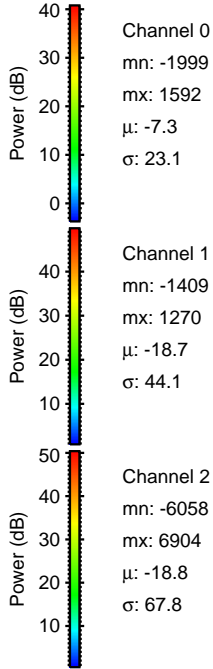
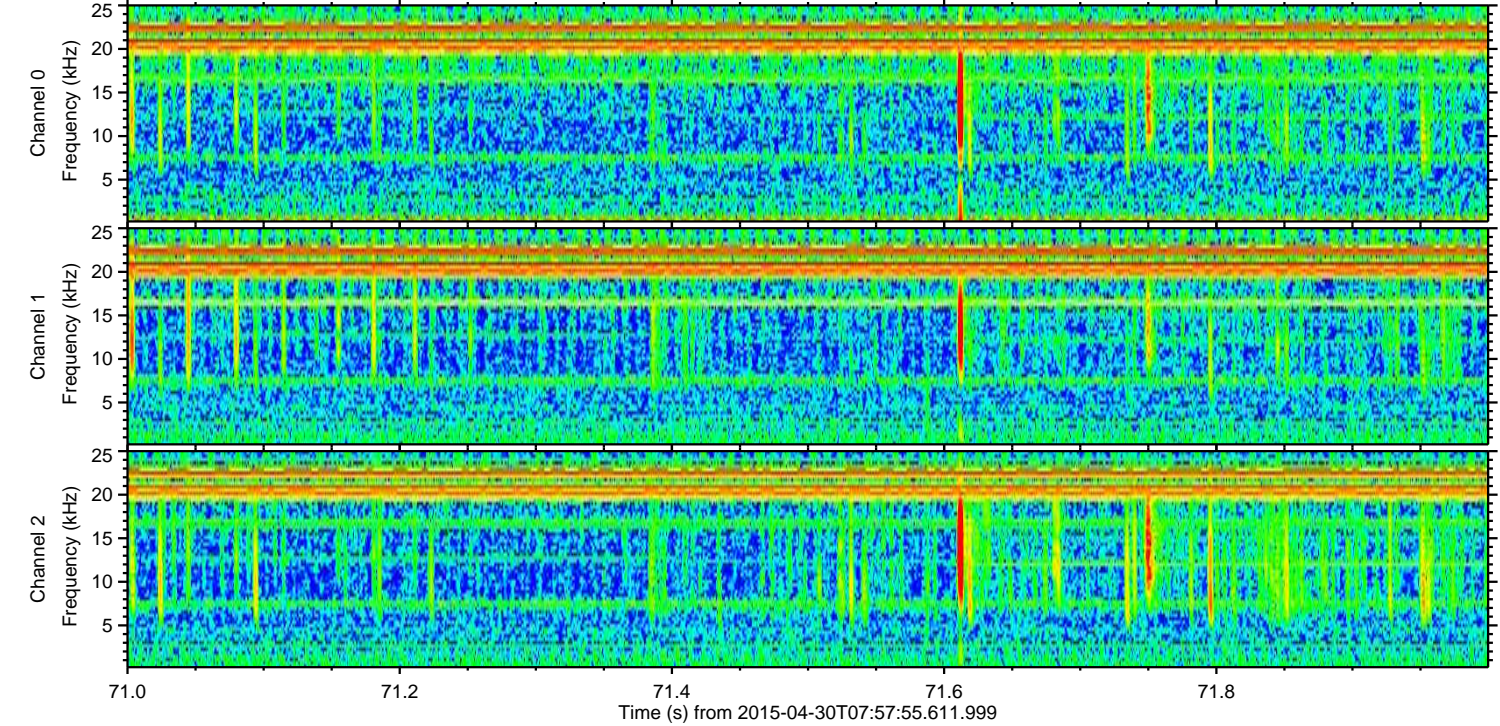
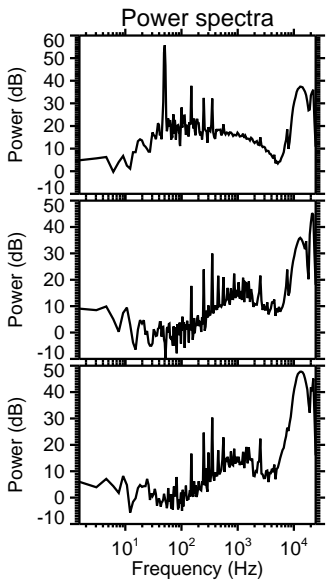
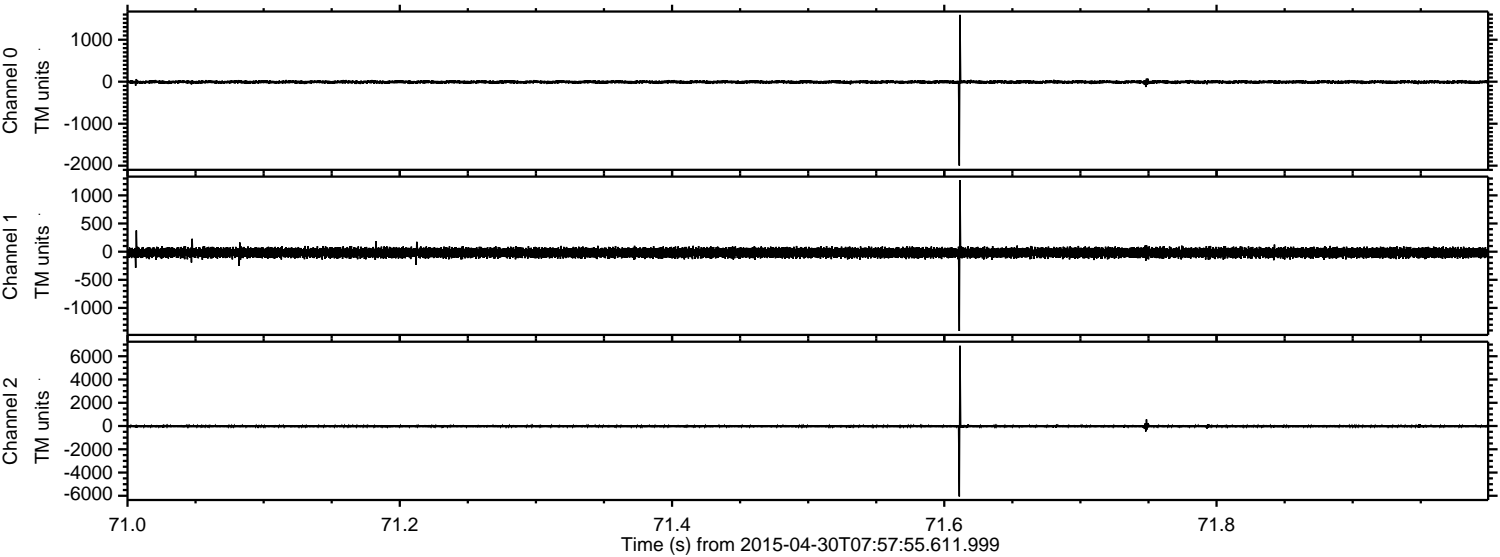



ELMAVAN 3D WAVEFORMS (Measured data sampled at 50 kHz) 49575 packets of 144 samples from 2015-04-30T07:57:55.611.999. Part 107/143

Processed Thu Apr 30 10:07:09 2015 by ELM ver.2012-10-06 from 001\_\_elm20150430\_075754\_\_dat00.bin

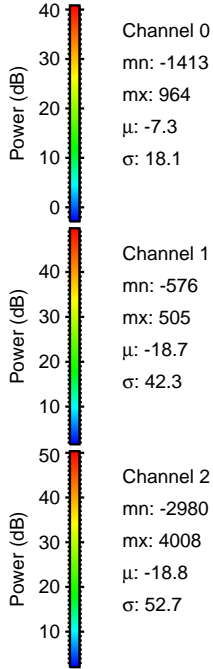
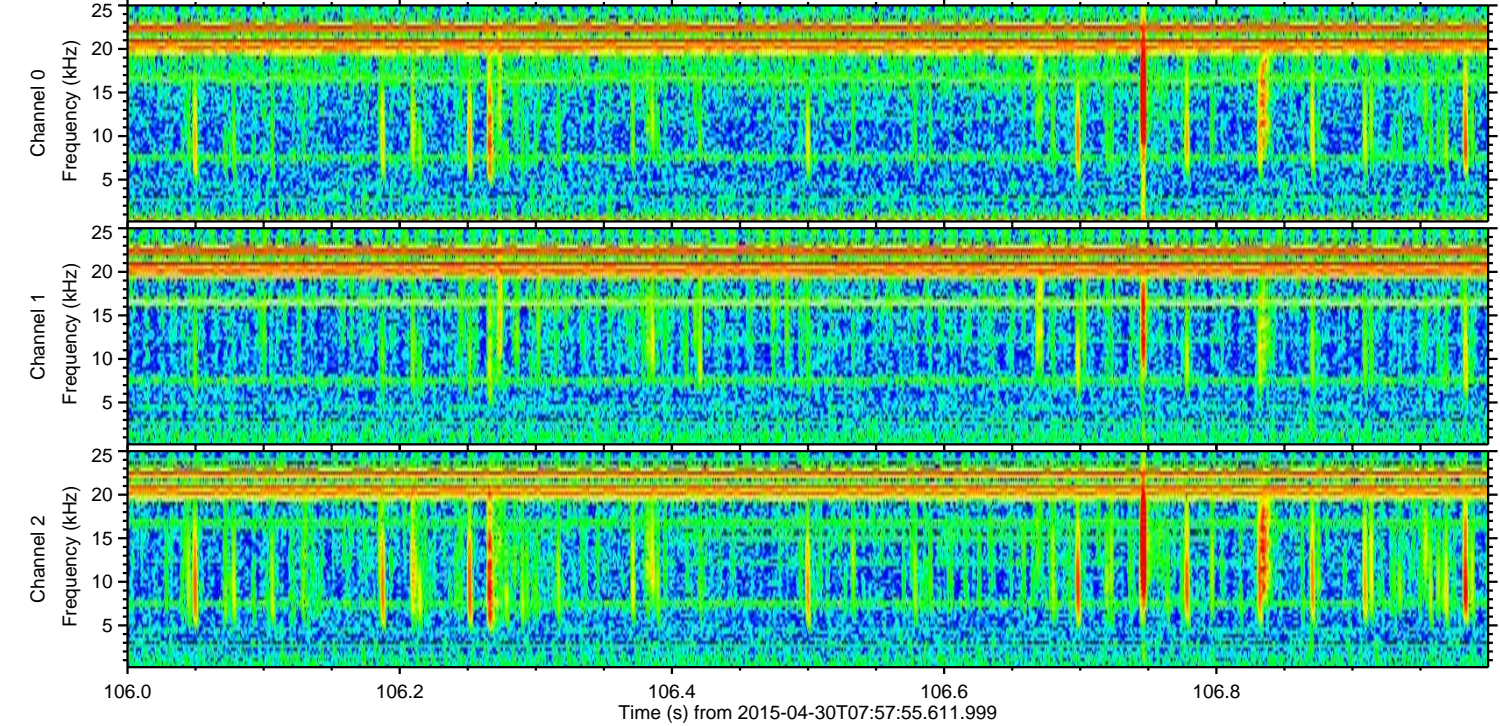
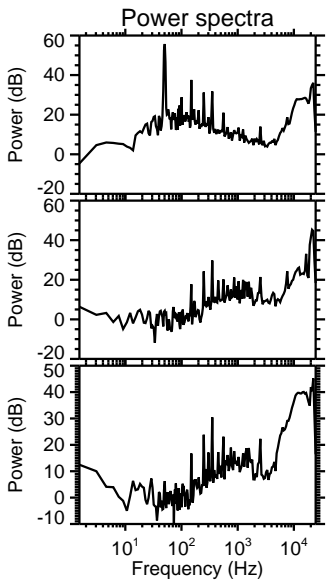
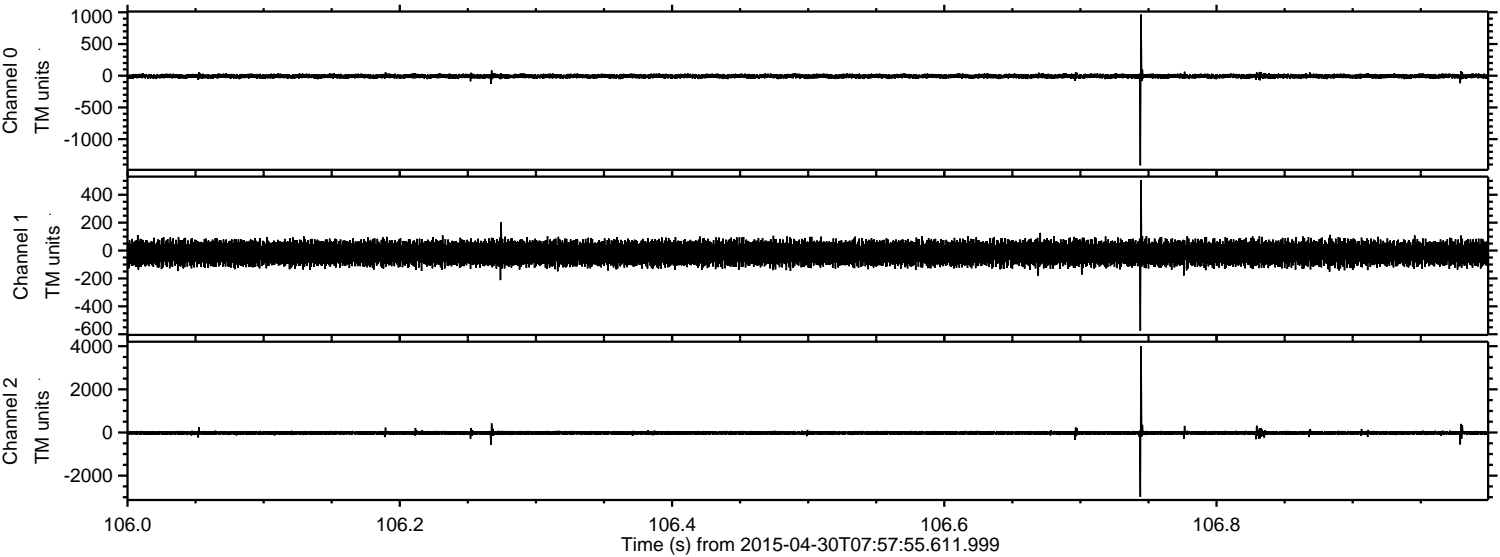

Channel 0  
mn: -1413  
mx: 964  
 $\mu$ : -7.3  
 $\sigma$ : 18.1

Channel 1  
mn: -576  
mx: 505  
 $\mu$ : -18.7  
 $\sigma$ : 42.3

Channel 2  
mn: -2980  
mx: 4008  
 $\mu$ : -18.8  
 $\sigma$ : 52.7



Processed Thu Apr 30 10:07:10 2015 by ELM ver.2012-10-06 from 001\_\_elm20150430\_075754\_\_dat00.bin

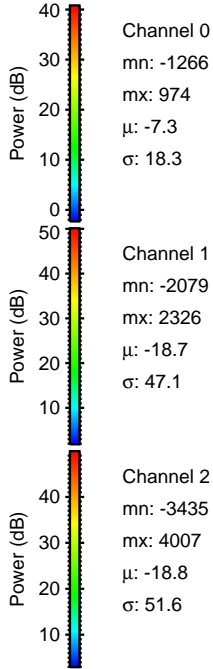
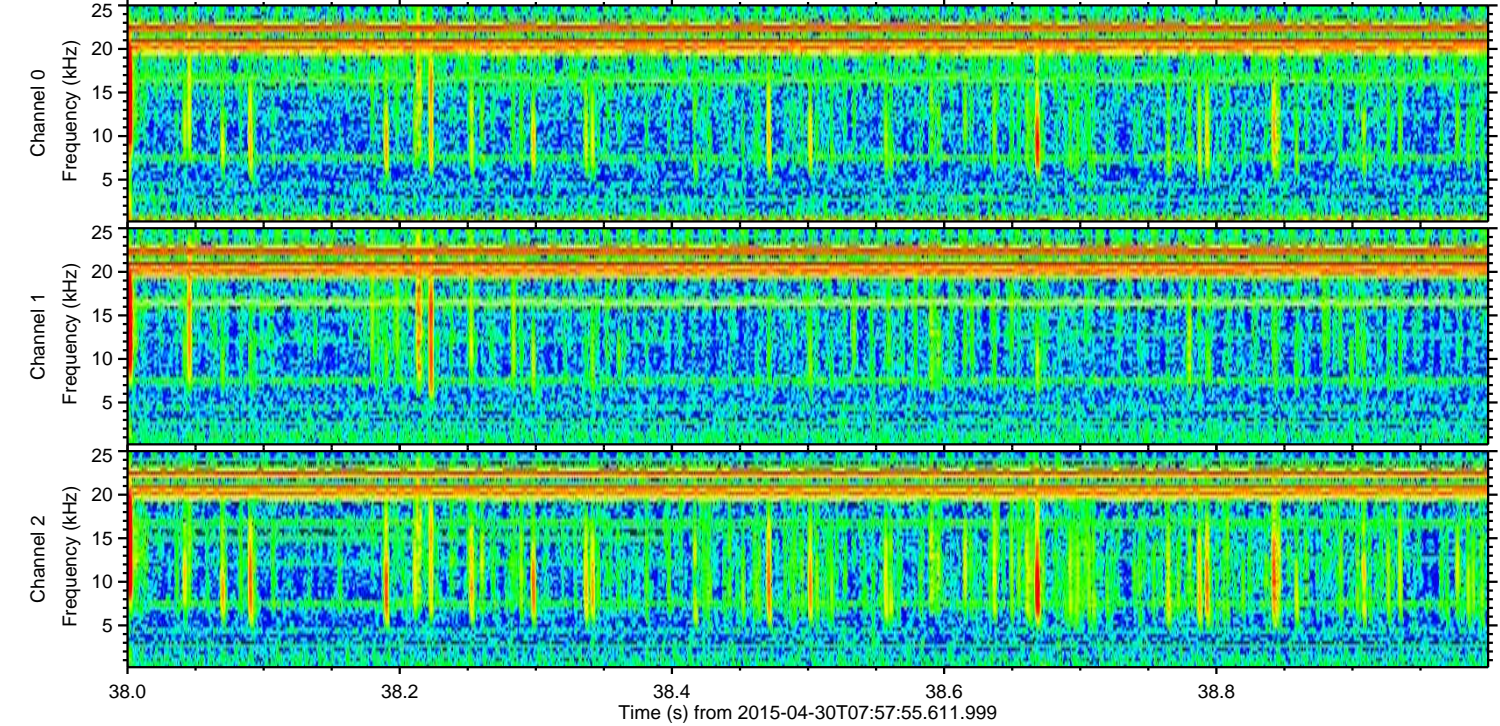
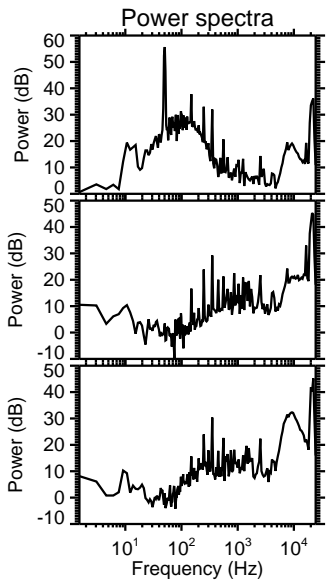
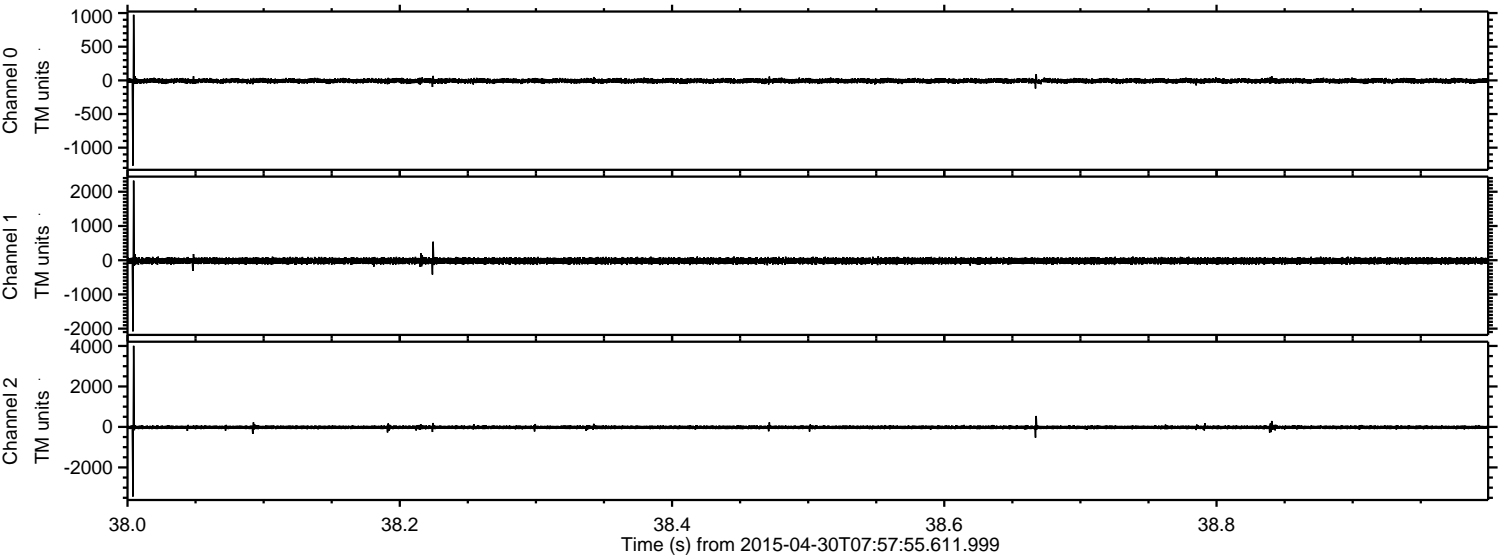



Processed Thu Apr 30 10:07:11 2015 by ELM ver.2012-10-06 from 001\_\_elm20150430\_075754\_\_dat00.bin

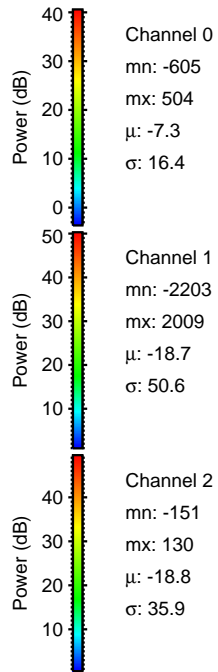
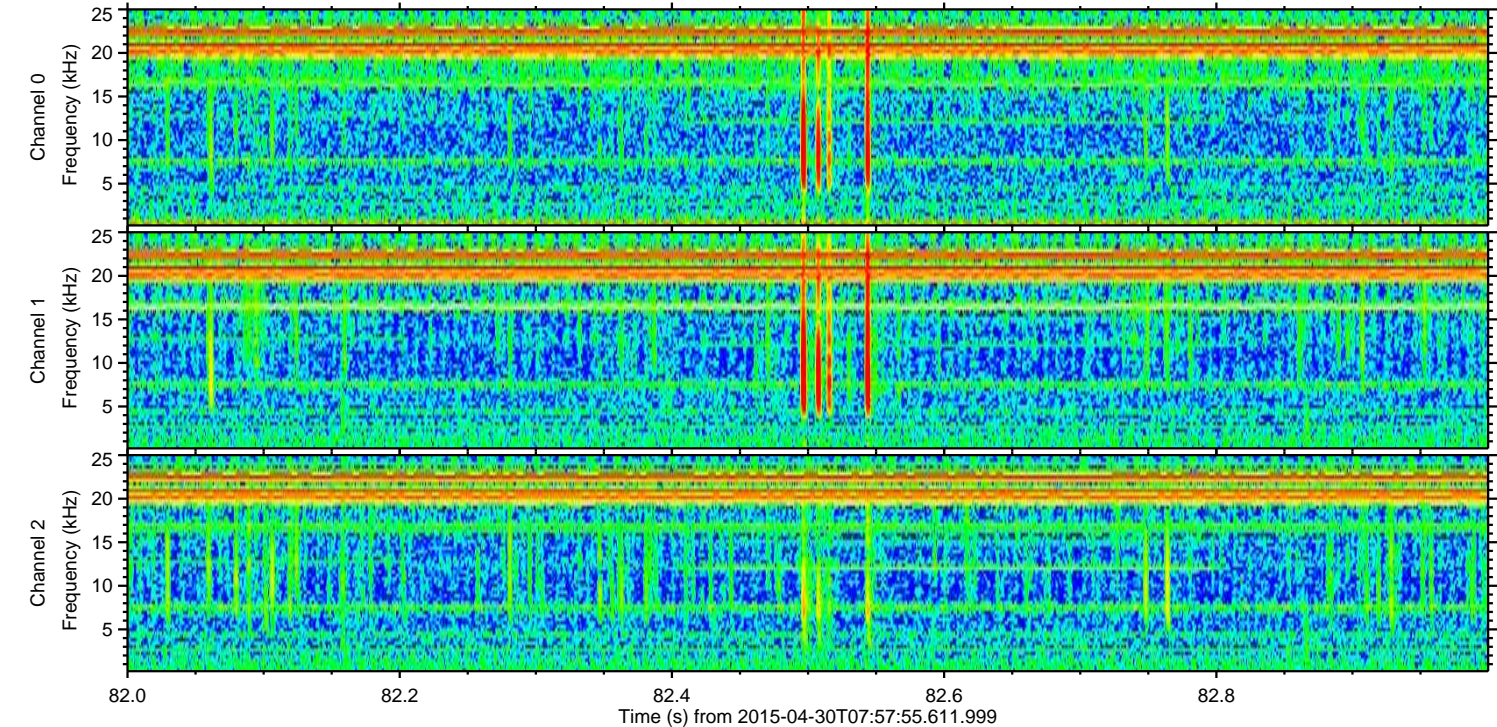
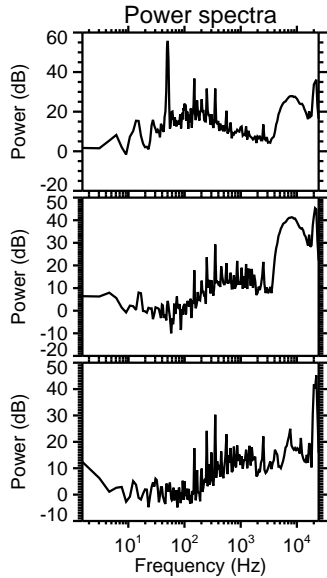
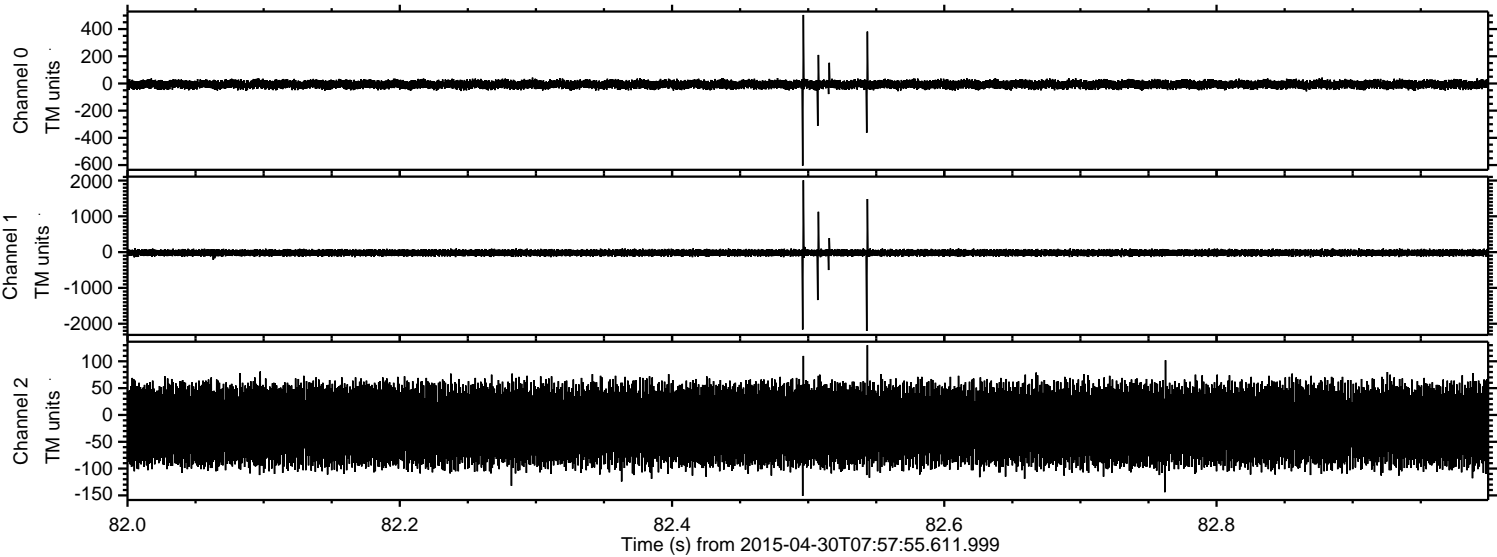



ELMAVAN 3D WAVEFORMS (Measured data sampled at 50 kHz) 49575 packets of 144 samples from 2015-04-30T07:57:55.611.999. Part 117/143

Processed Thu Apr 30 10:07:12 2015 by ELM ver.2012-10-06 from 001\_\_elm20150430\_075754\_\_dat00.bin

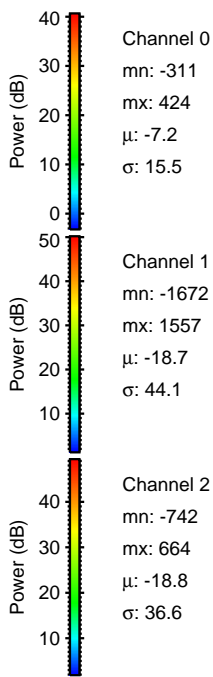
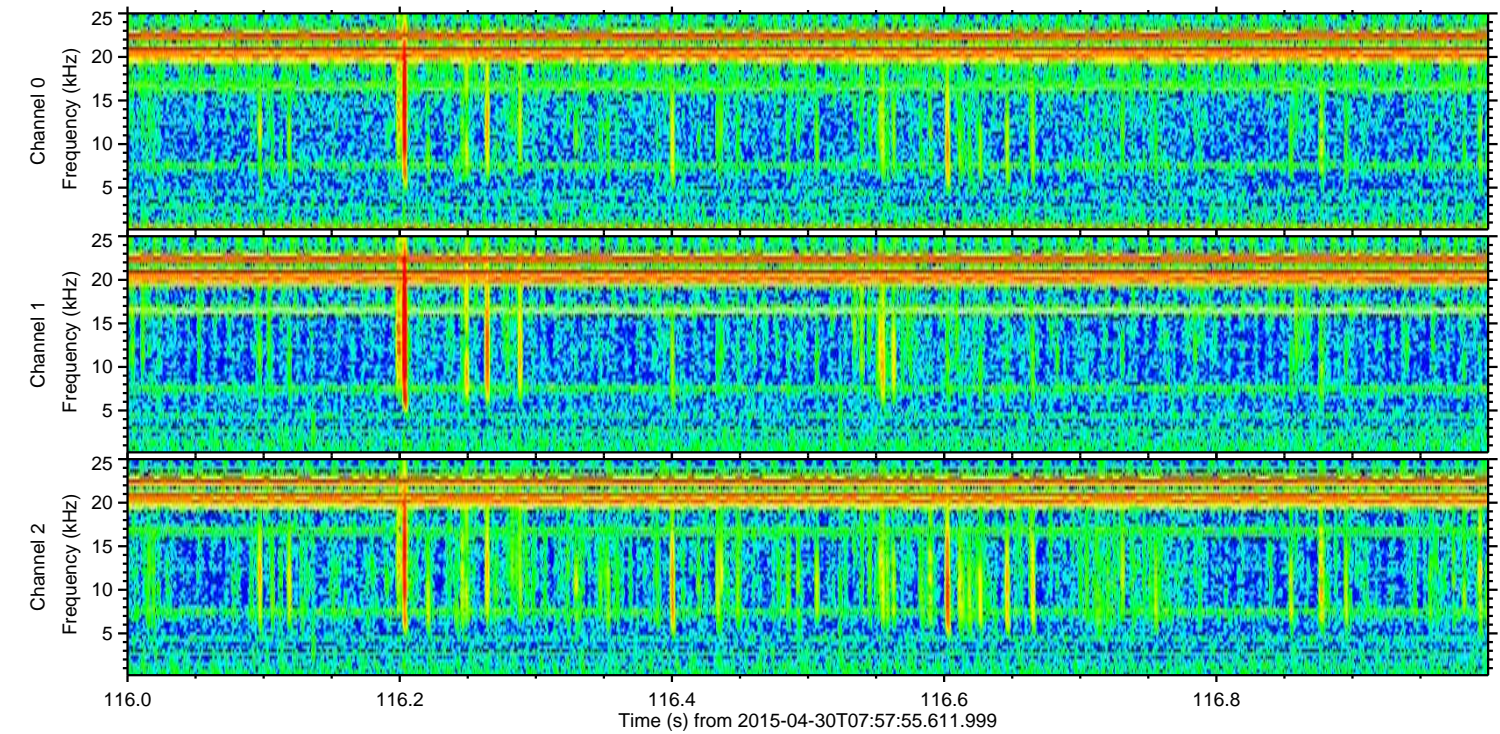
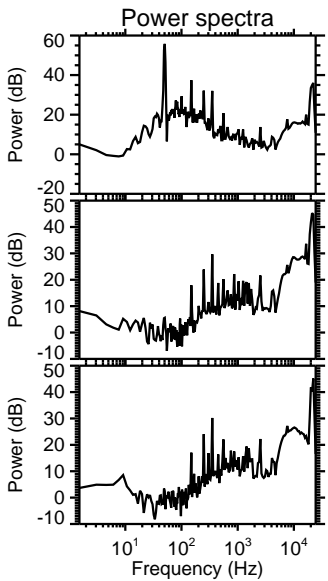
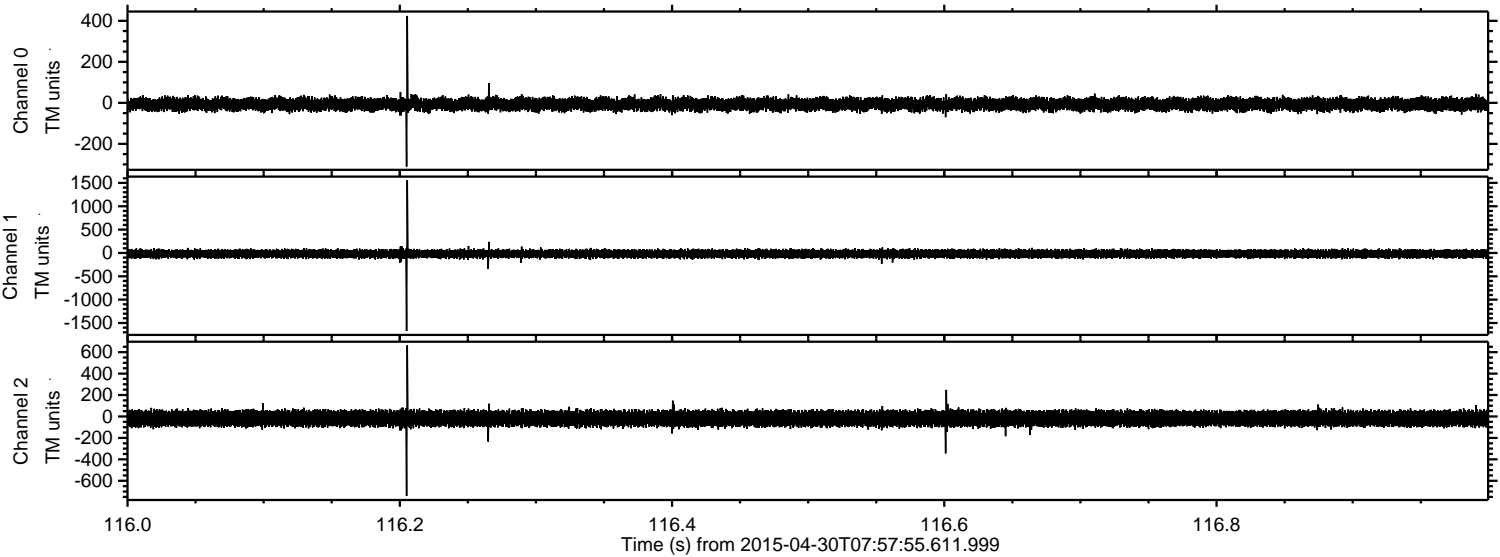



Processed Thu Apr 30 10:07:13 2015 by ELM ver.2012-10-06 from 001\_\_elm20150430\_075754\_\_dat00.bin

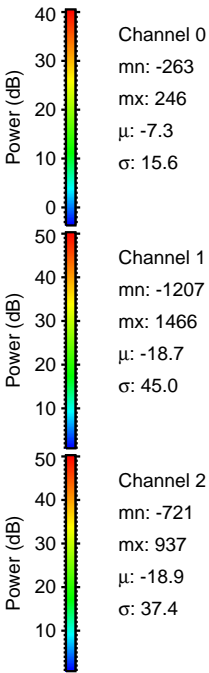
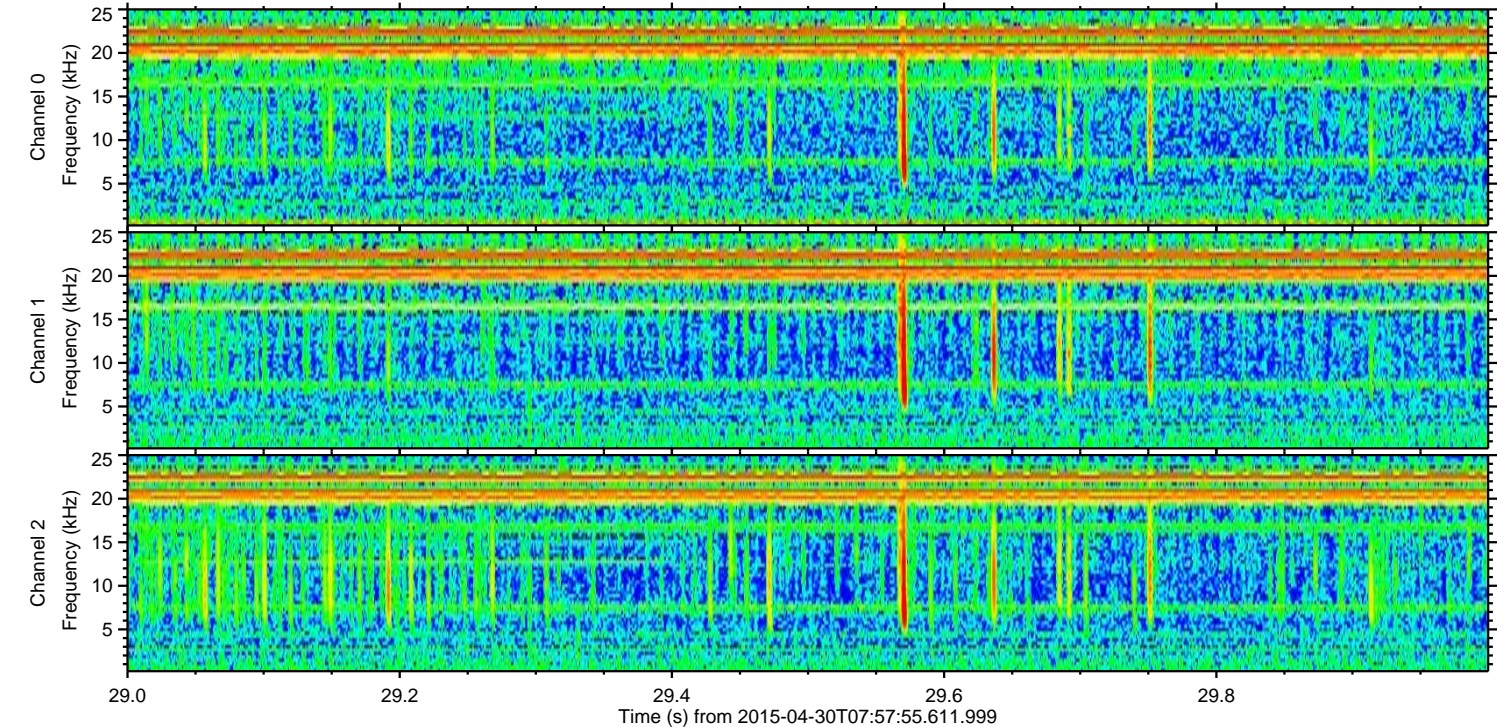
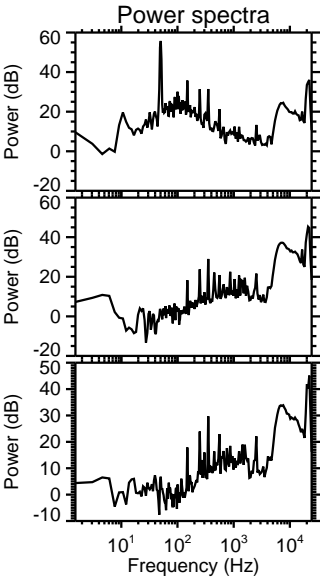
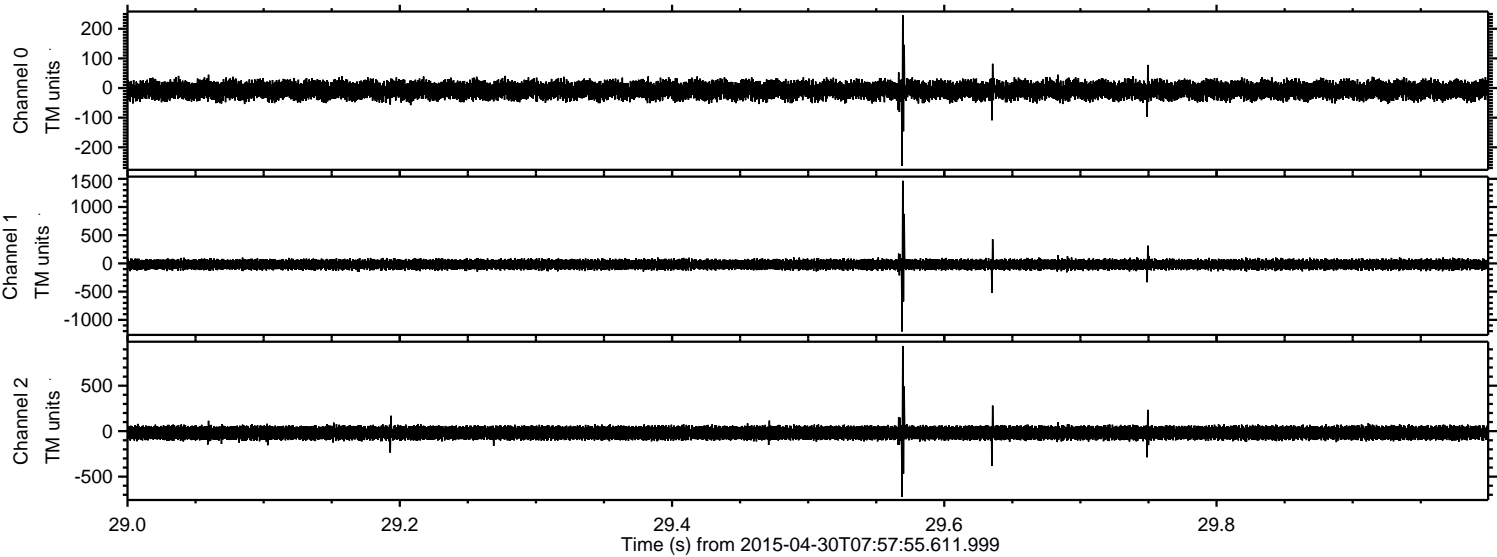



Processed Thu Apr 30 10:07:14 2015 by ELM ver.2012-10-06 from 001\_\_elm20150430\_075754\_\_dat00.bin

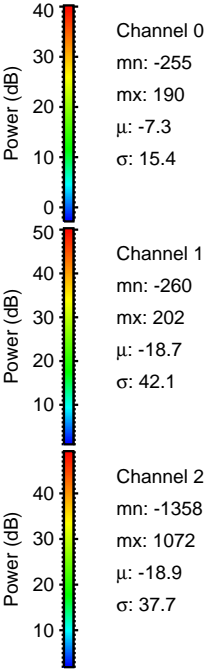
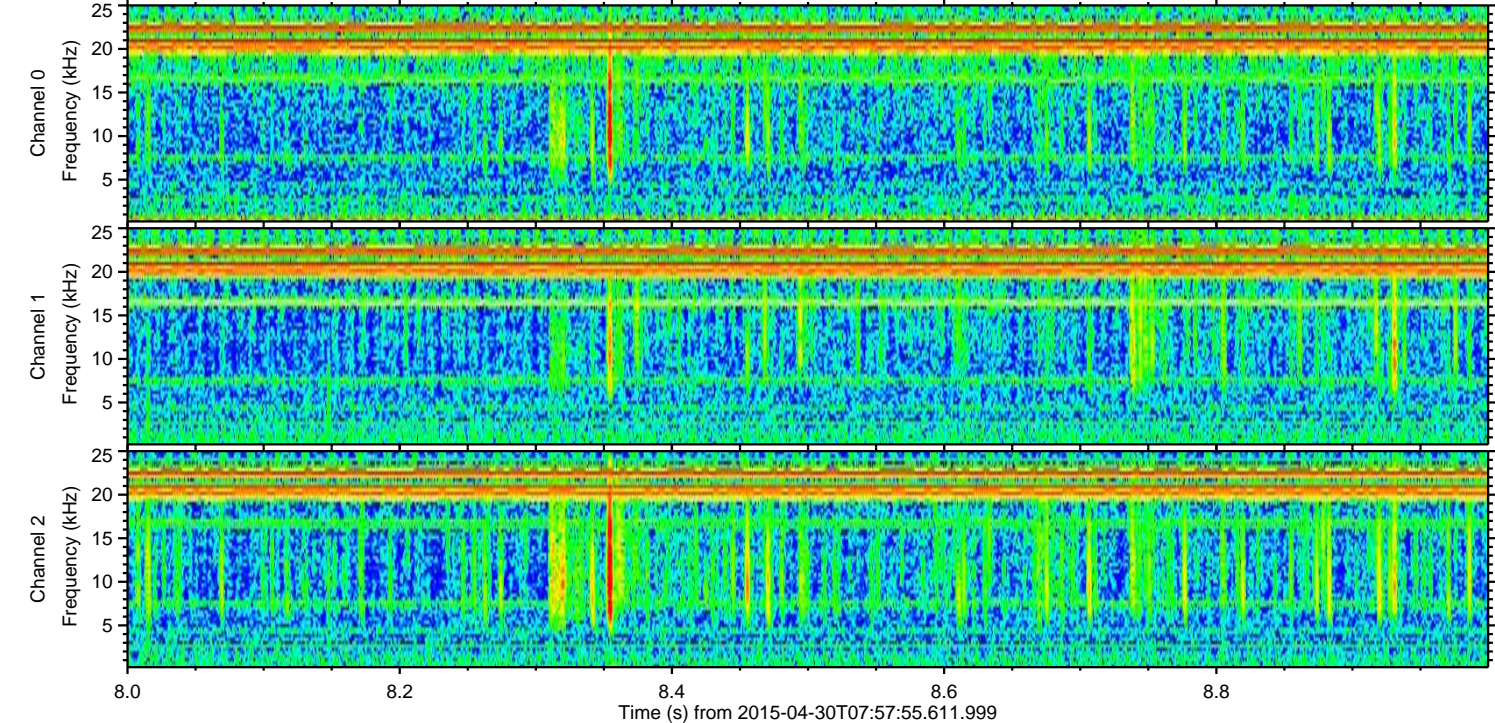
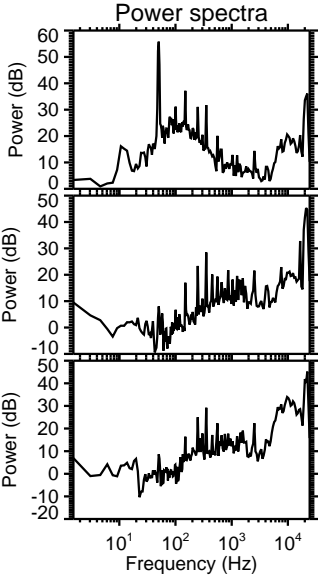
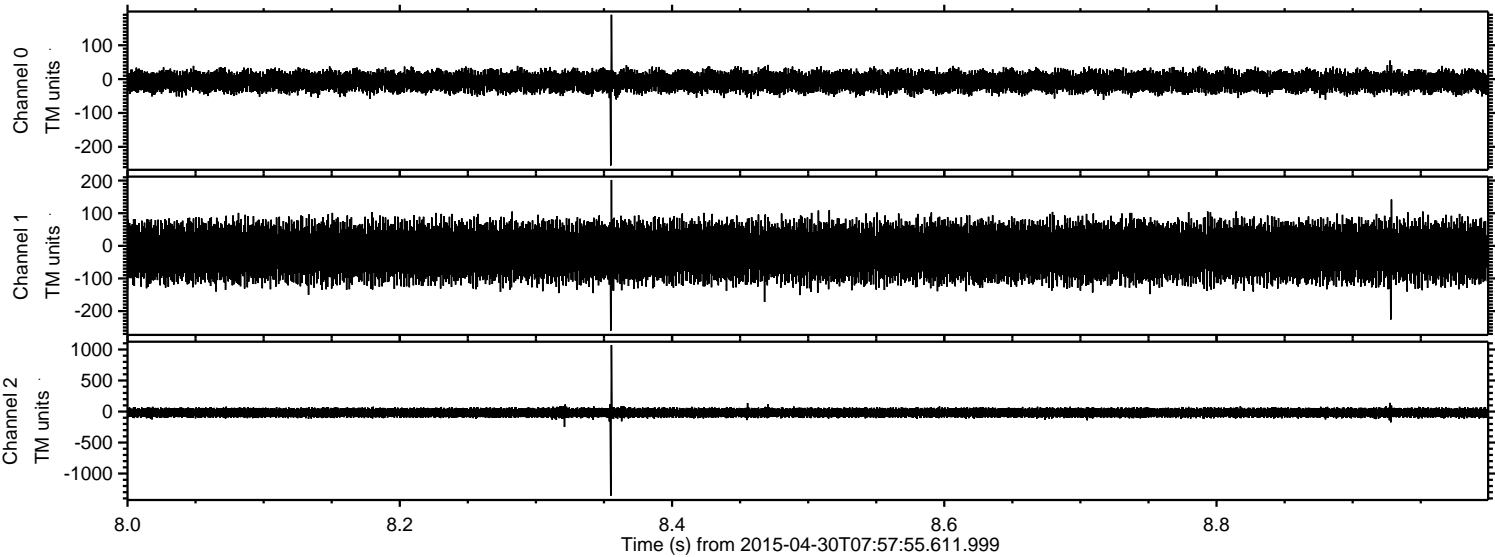



Processed Thu Apr 30 10:07:15 2015 by ELM ver.2012-10-06 from 001\_\_elm20150430\_075754\_\_dat00.bin

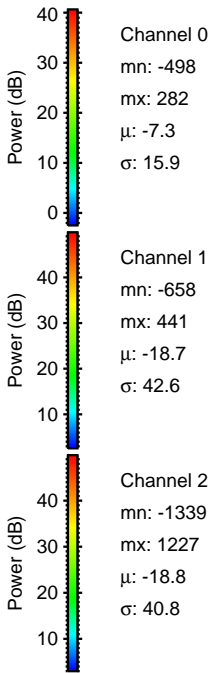
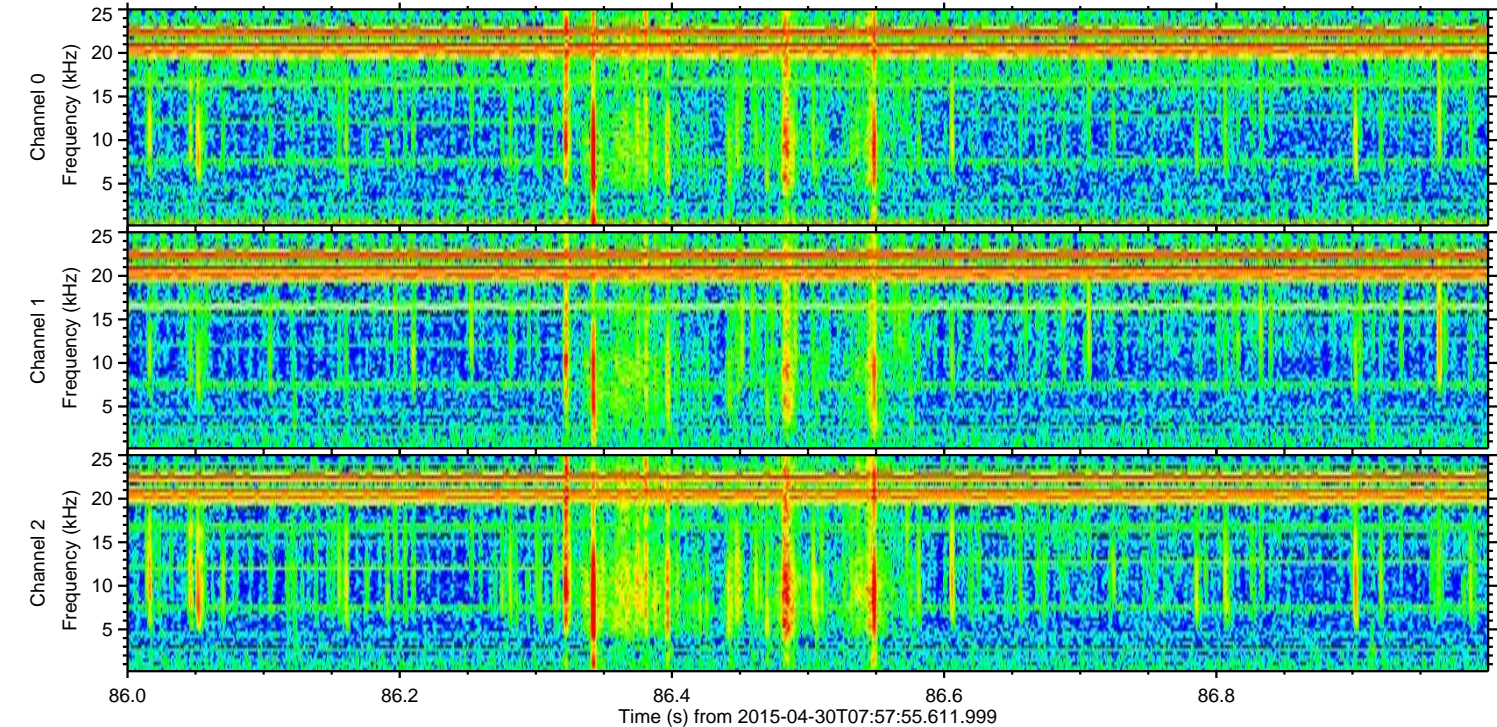
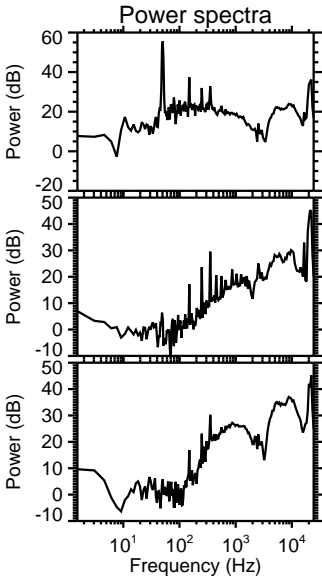
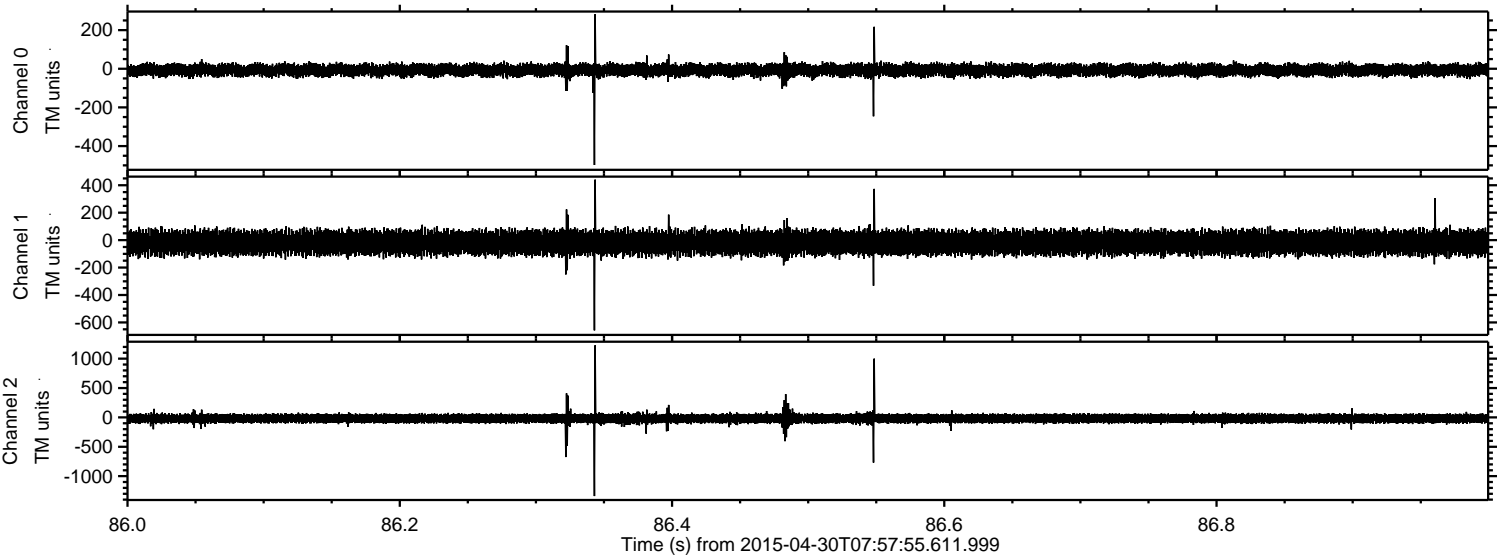



Processed Thu Apr 30 10:07:16 2015 by ELM ver.2012-10-06 from 001\_\_elm20150430\_075754\_\_dat00.bin

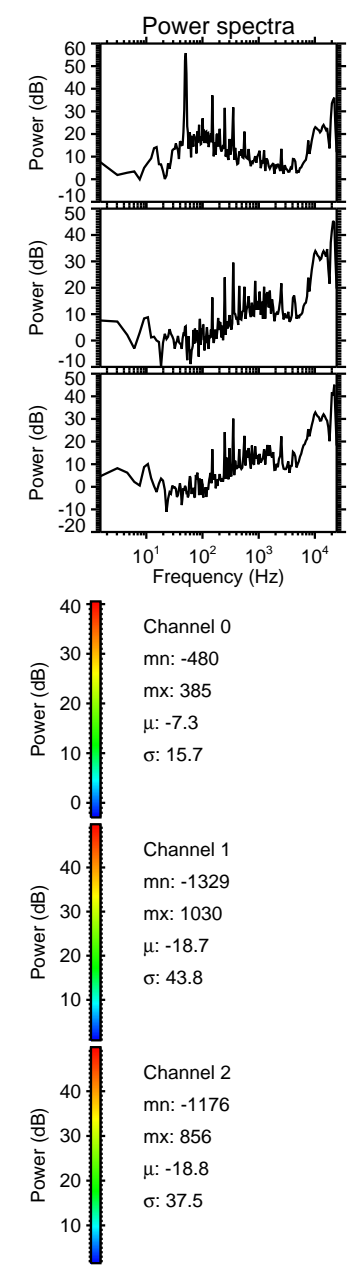
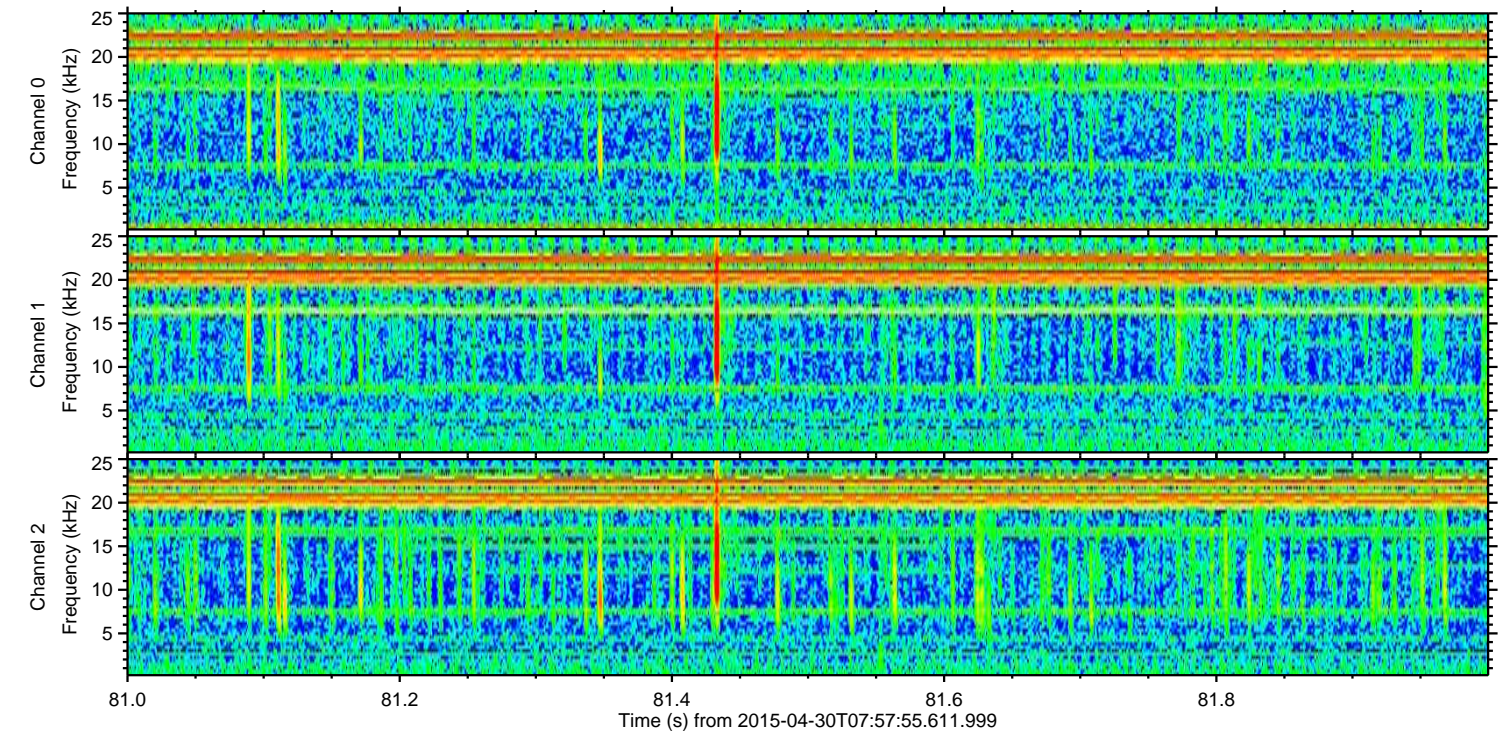
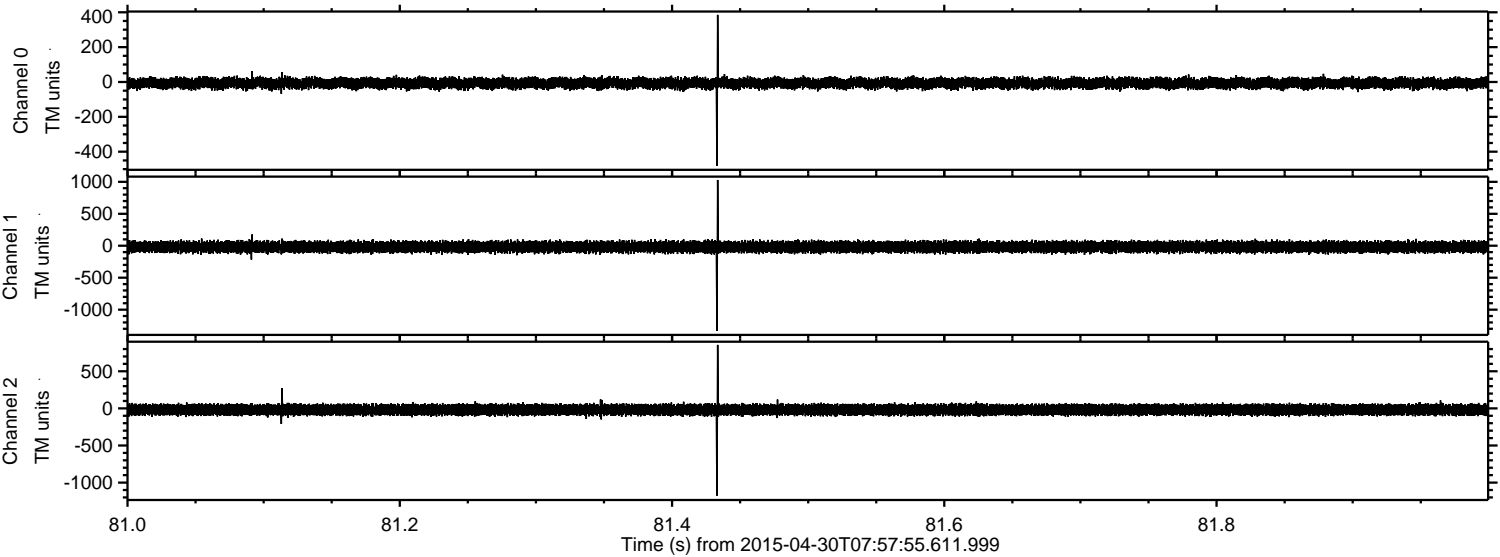



Processed Thu Apr 30 10:07:17 2015 by ELM ver.2012-10-06 from 001\_\_elm20150430\_075754\_\_dat00.bin

