

ELMAVAN 3D WAVEFORMS (Measured data sampled at 50 kHz) 49698 packets of 144 samples from 2015-04-30T06:07:52.237.999.

Processed Thu Apr 30 08:14:39 2015 by ELM ver.2012-10-06 from 001__elm20150430_060751__dat00.bin

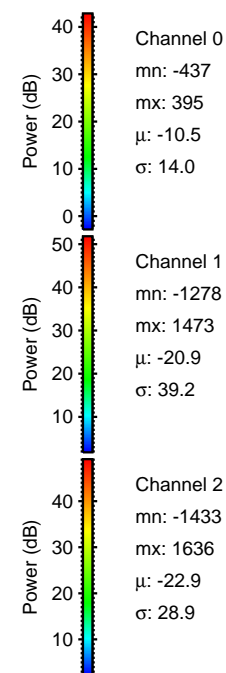
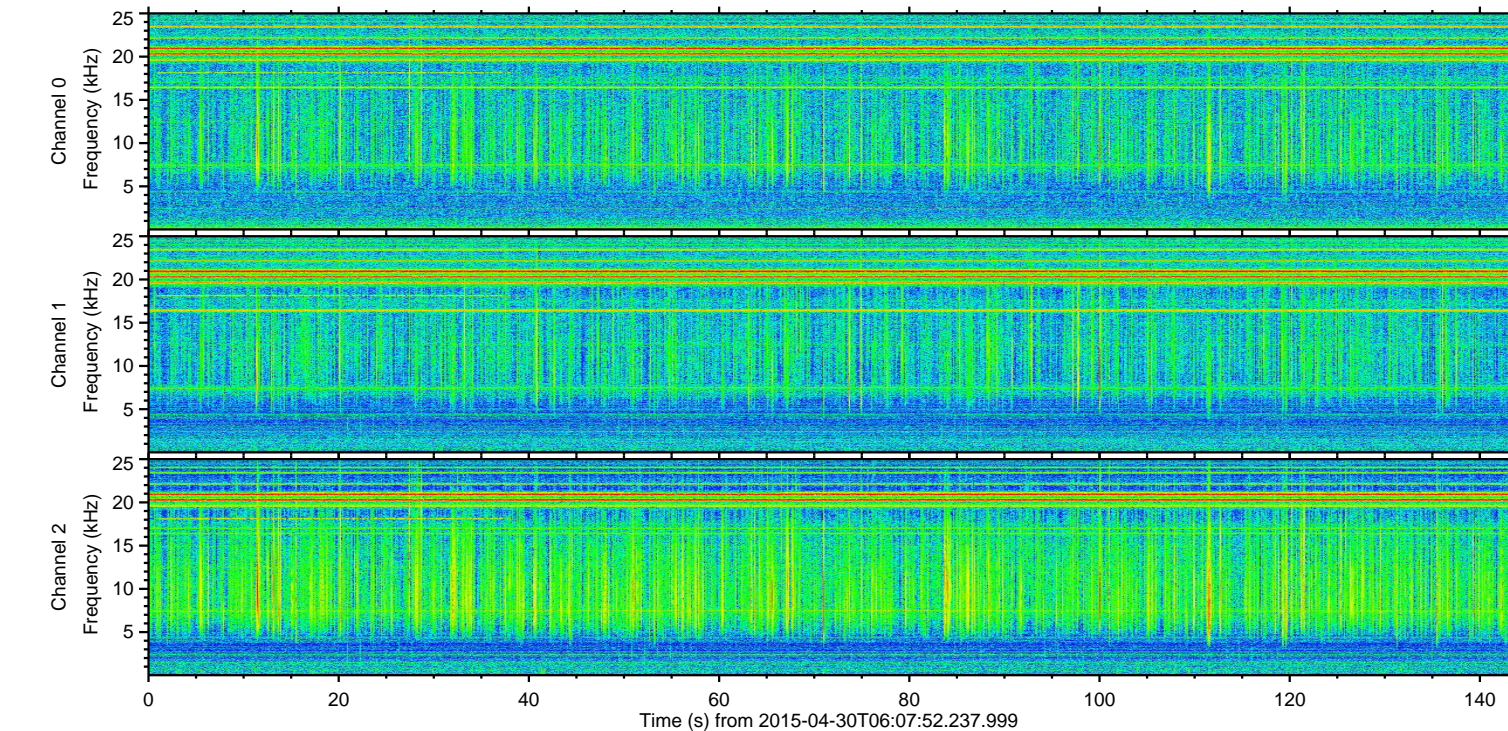
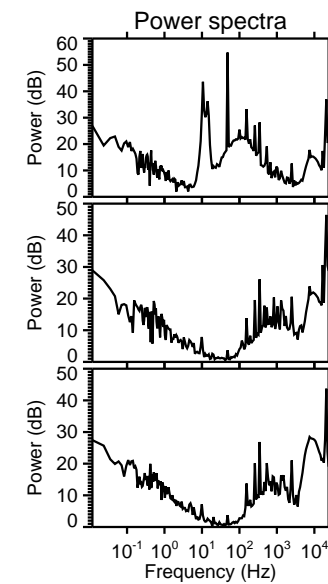
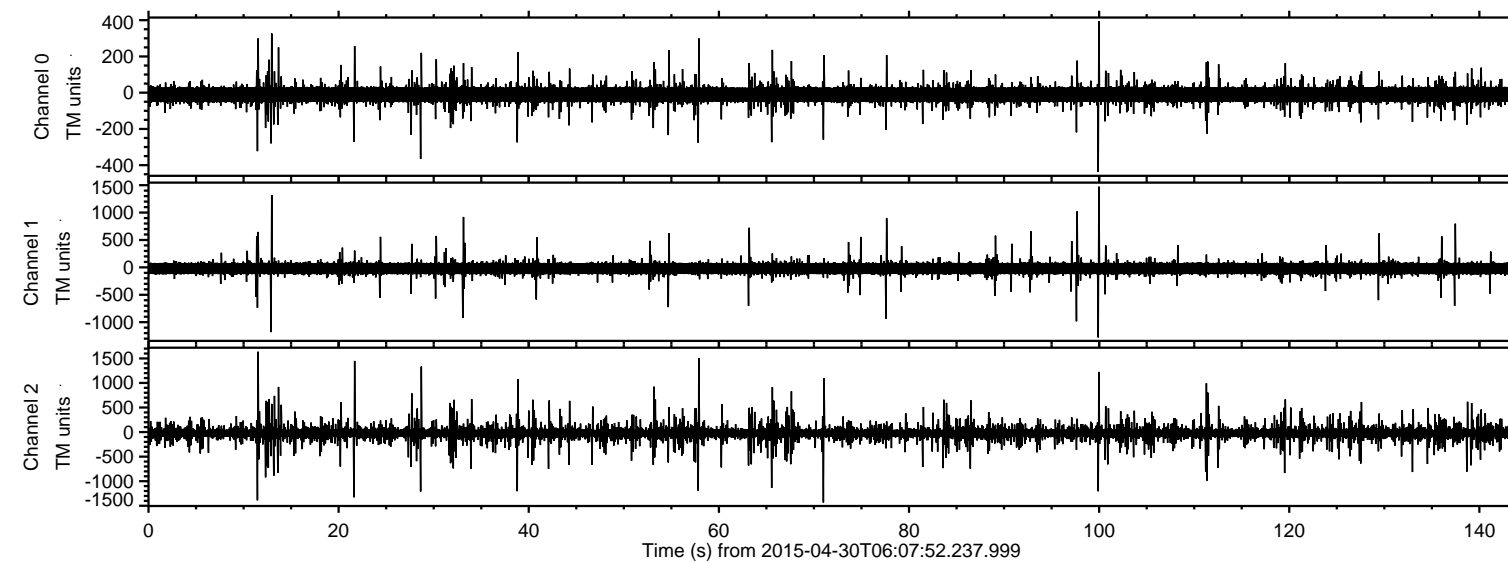

ELMAVAN 3D WAVEFORMS (Measured data sampled at 50 kHz) 49698 packets of 144 samples from 2015-04-30T06:07:52.237.999. Part 12/144

Processed Thu Apr 30 08:14:50 2015 by ELM ver.2012-10-06 from 001__elm20150430_060751__dat00.bin

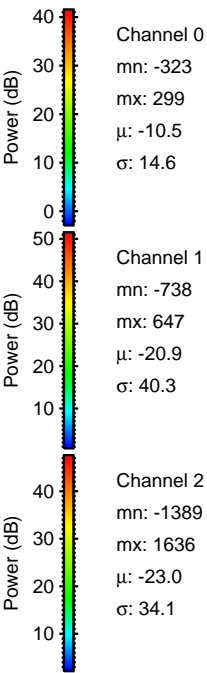
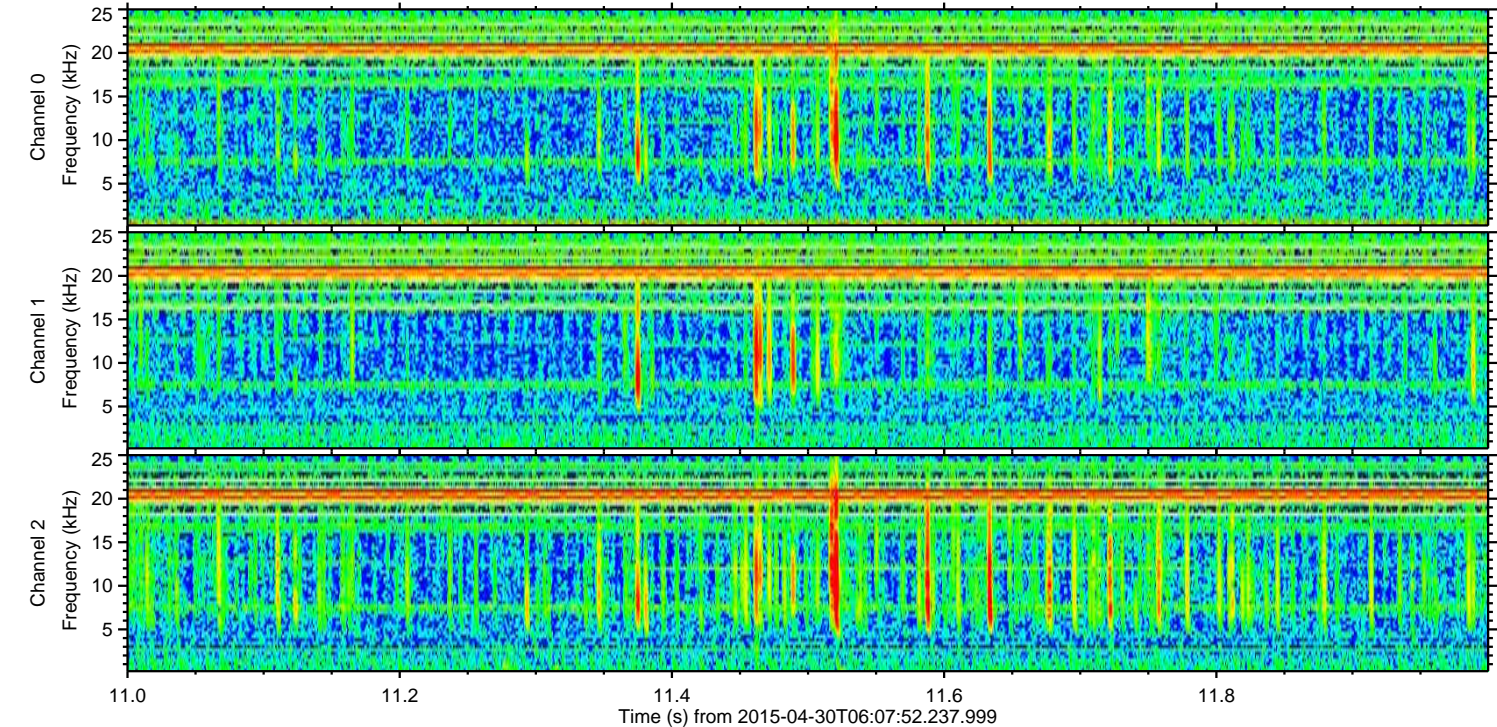
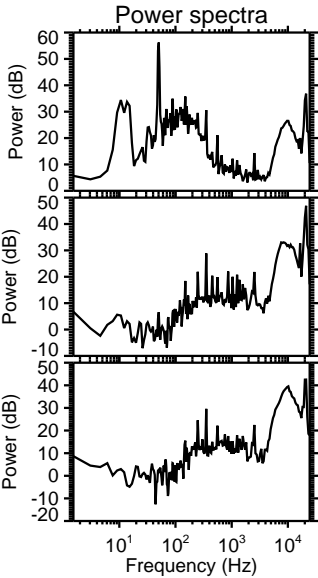
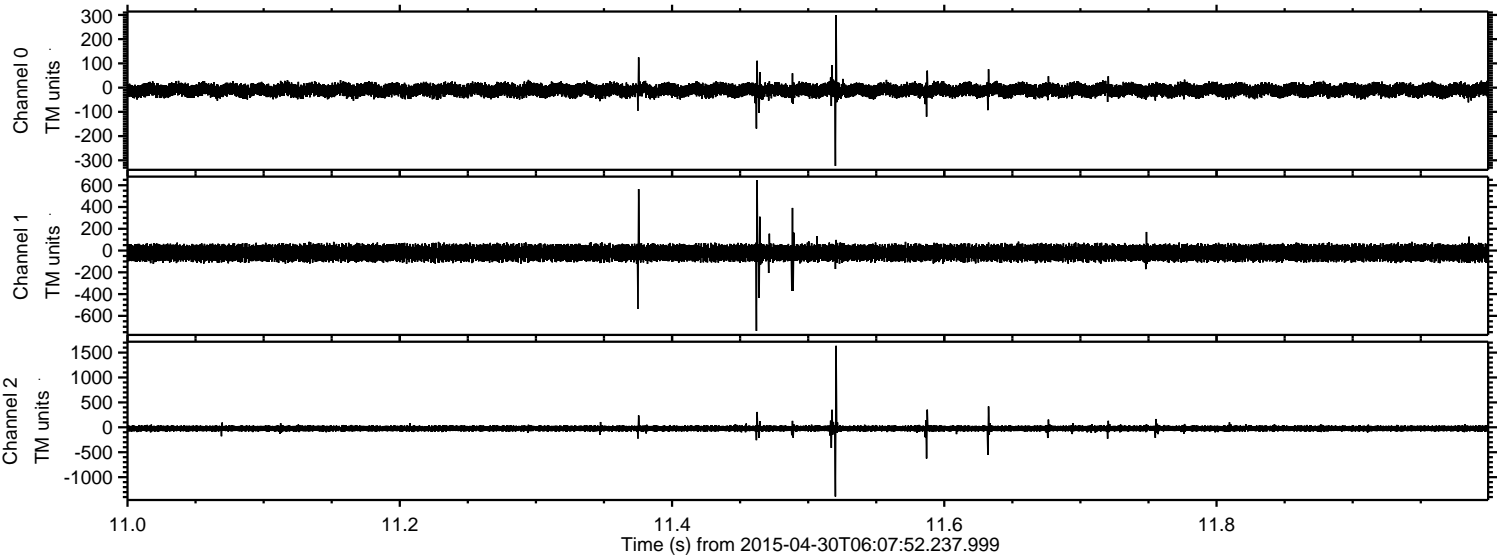

Processed Thu Apr 30 08:14:51 2015 by ELM ver.2012-10-06 from 001__elm20150430_060751__dat00.bin

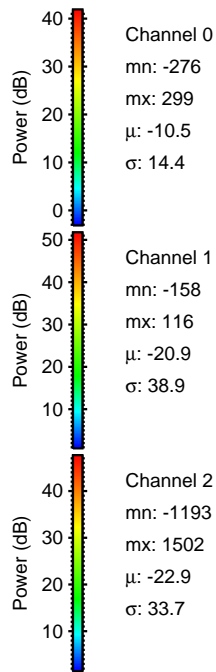
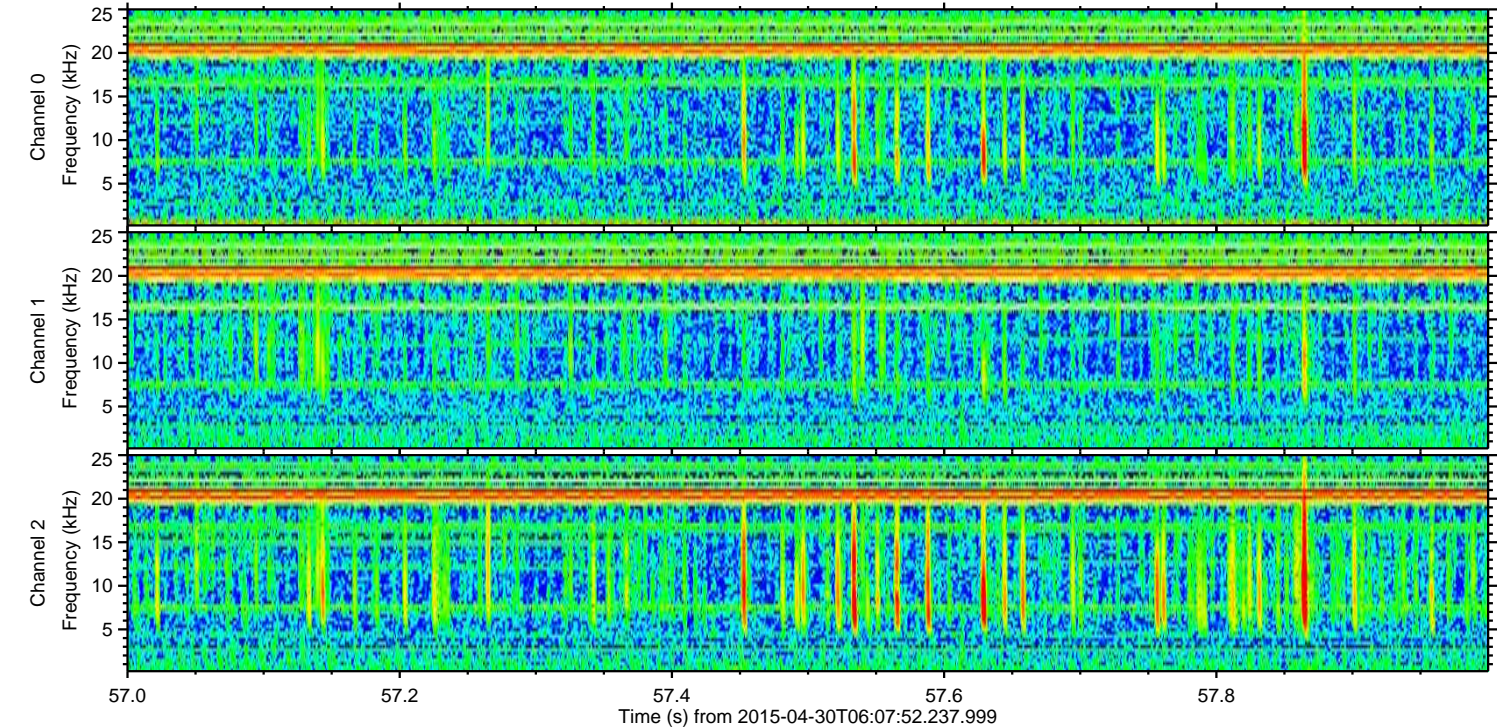
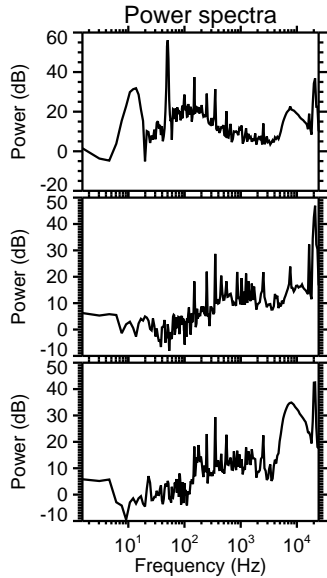
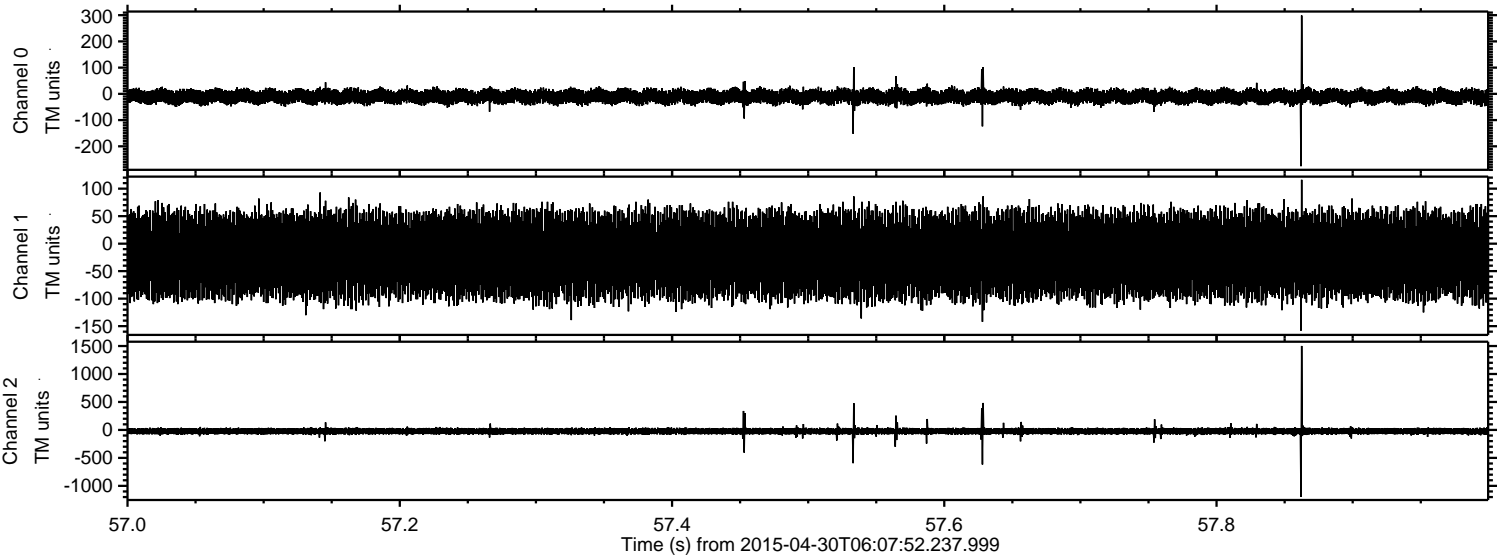

ELMAVAN 3D WAVEFORMS (Measured data sampled at 50 kHz) 49698 packets of 144 samples from 2015-04-30T06:07:52.237.999. Part 100/144

Processed Thu Apr 30 08:14:52 2015 by ELM ver.2012-10-06 from 001__elm20150430_060751__dat00.bin

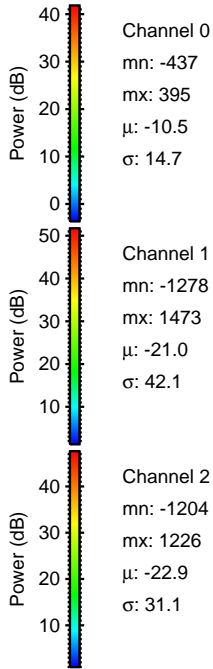
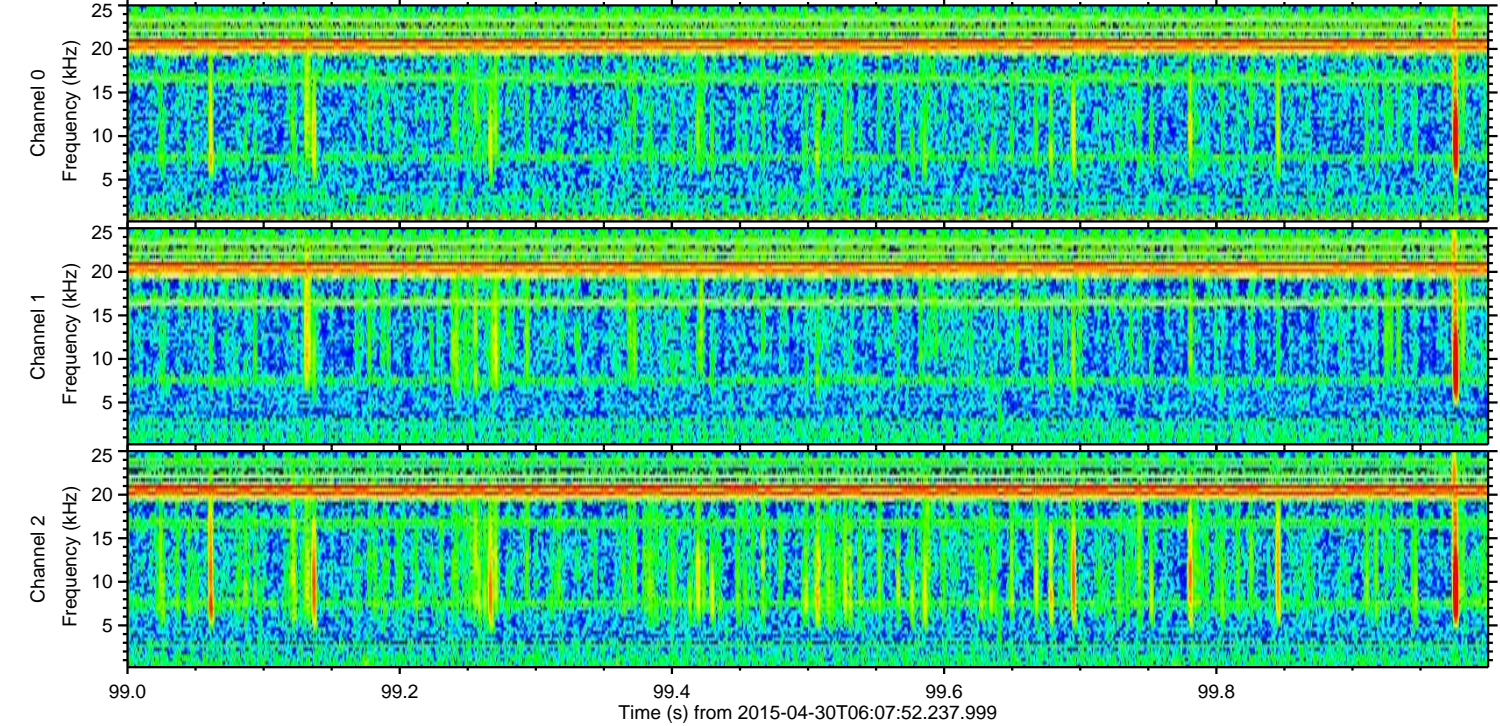
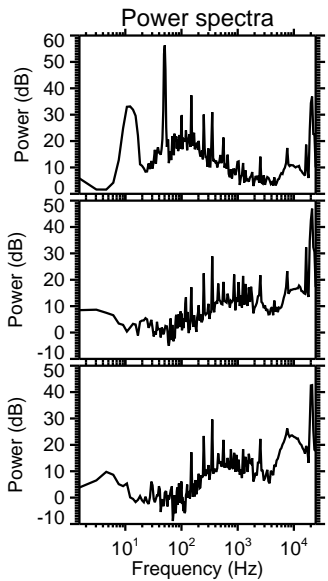
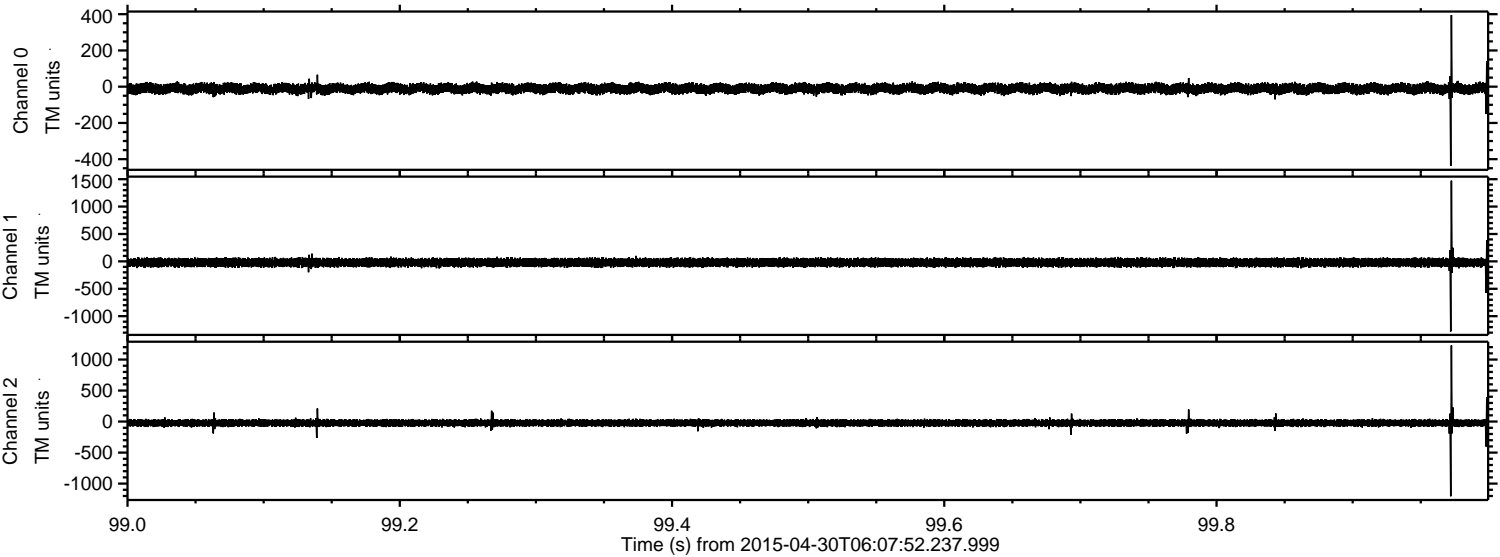

Channel 0
mn: -437
mx: 395
 μ : -10.5
 σ : 14.7

Channel 1
mn: -1278
mx: 1473
 μ : -21.0
 σ : 42.1

Channel 2
mn: -1204
mx: 1226
 μ : -22.9
 σ : 31.1

Processed Thu Apr 30 08:14:53 2015 by ELM ver.2012-10-06 from 001__elm20150430_060751__dat00.bin

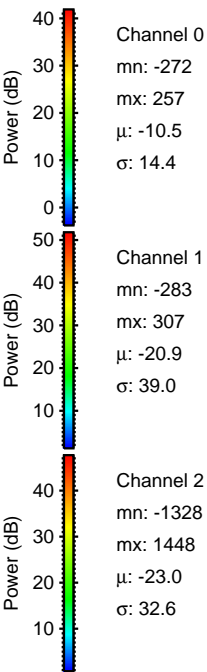
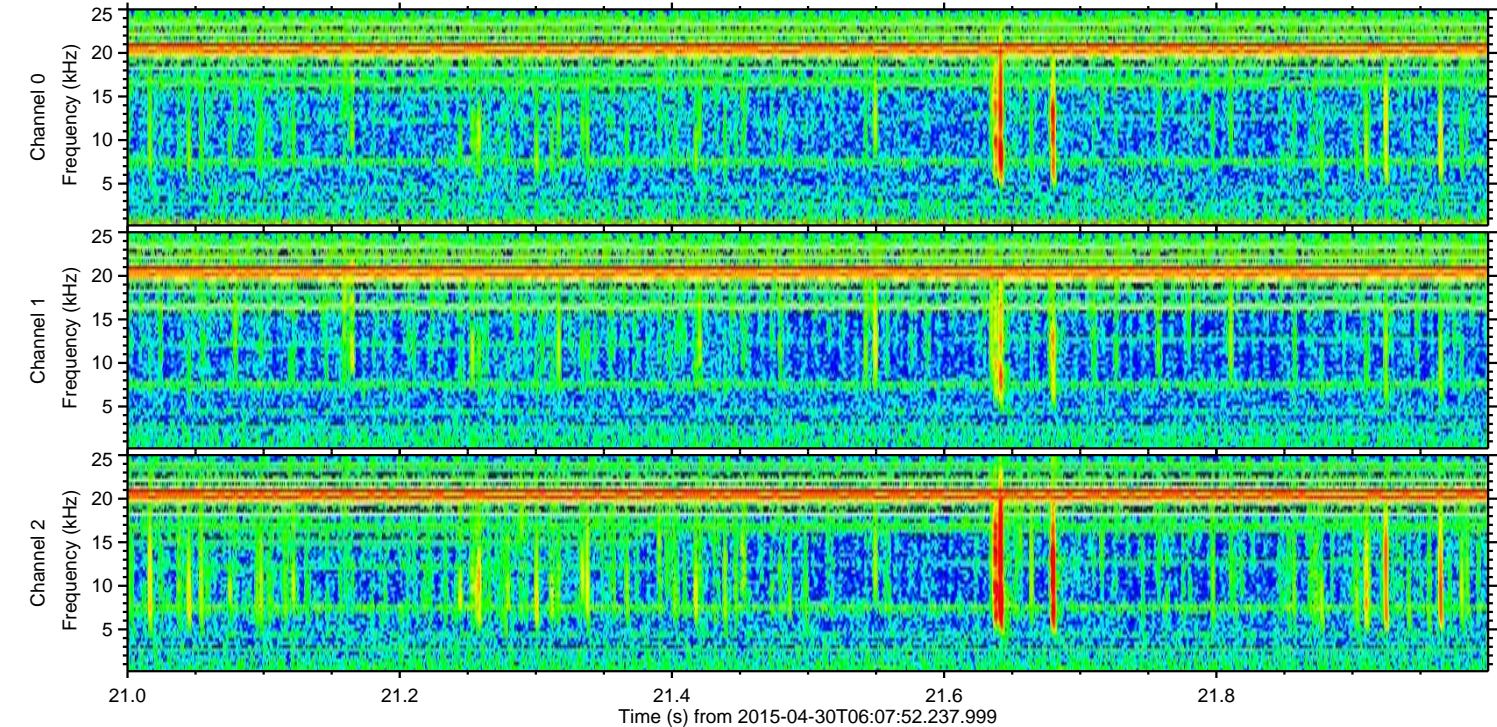
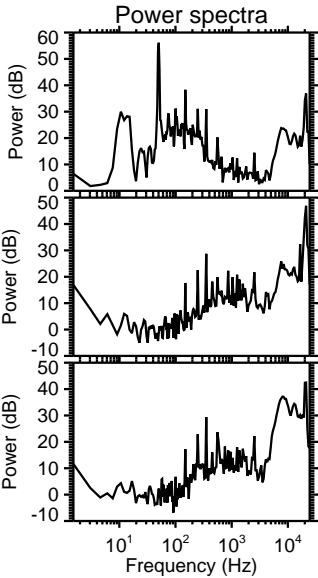
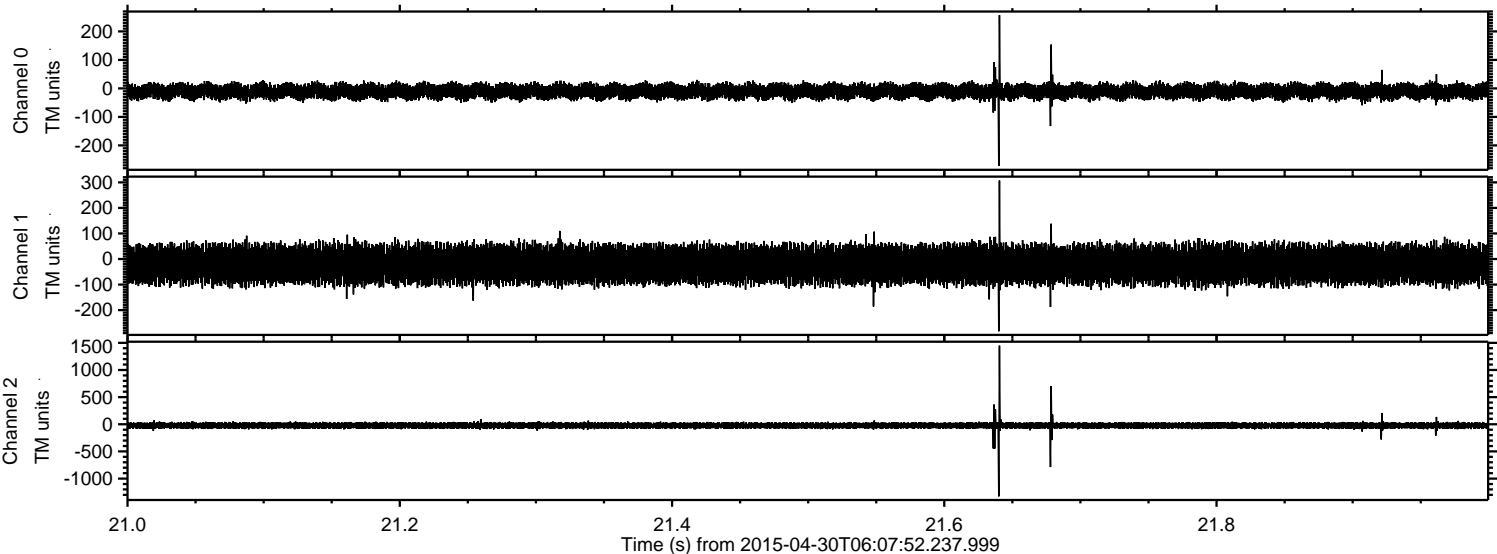

Processed Thu Apr 30 08:14:54 2015 by ELM ver.2012-10-06 from 001__elm20150430_060751__dat00.bin

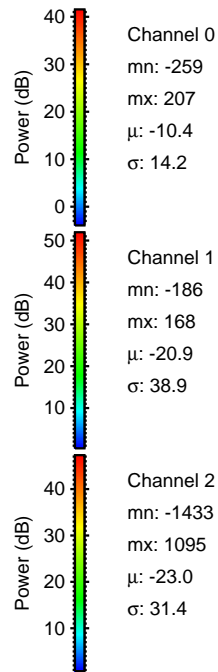
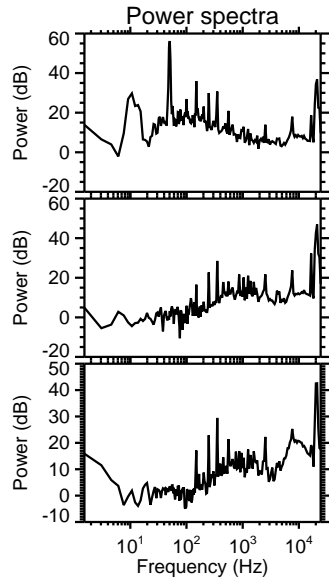
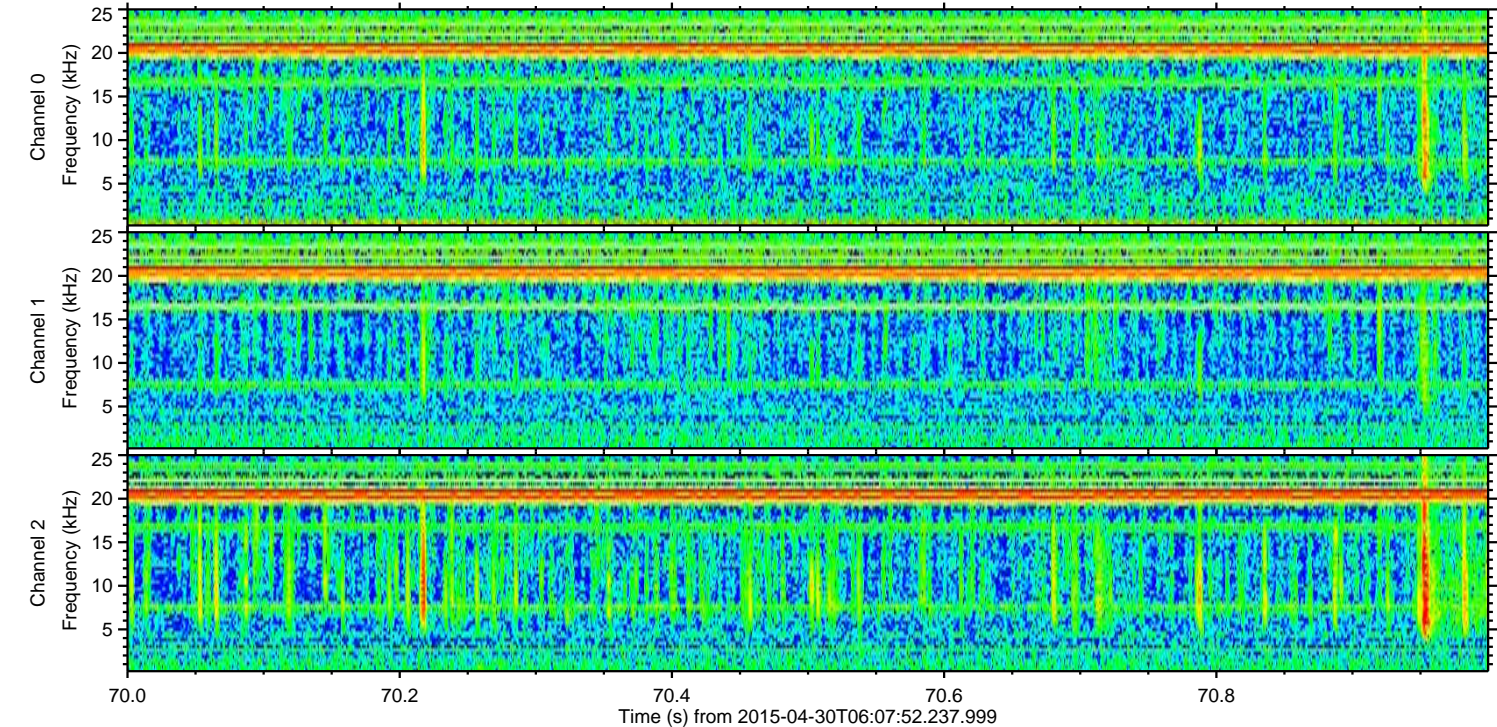
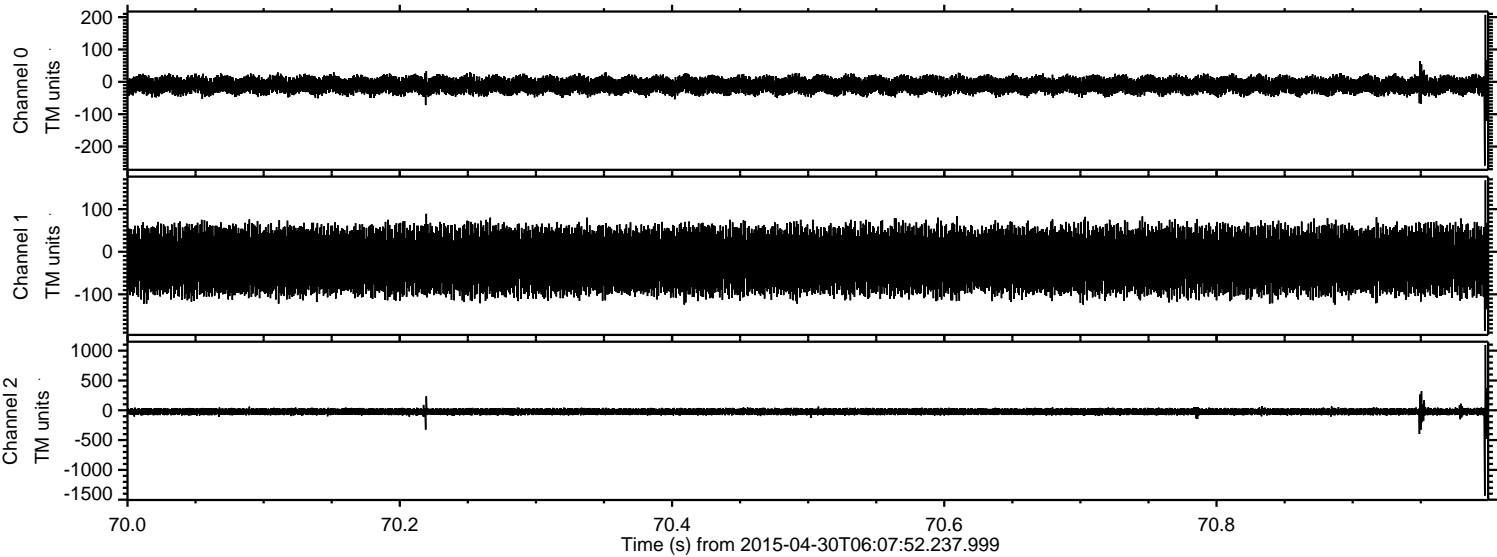

Processed Thu Apr 30 08:14:55 2015 by ELM ver.2012-10-06 from 001__elm20150430_060751__dat00.bin

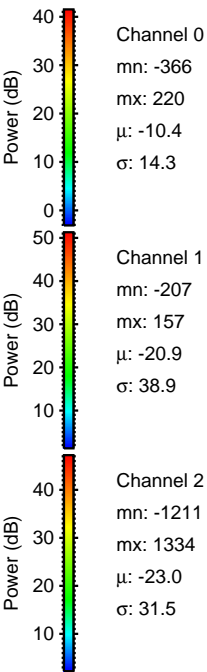
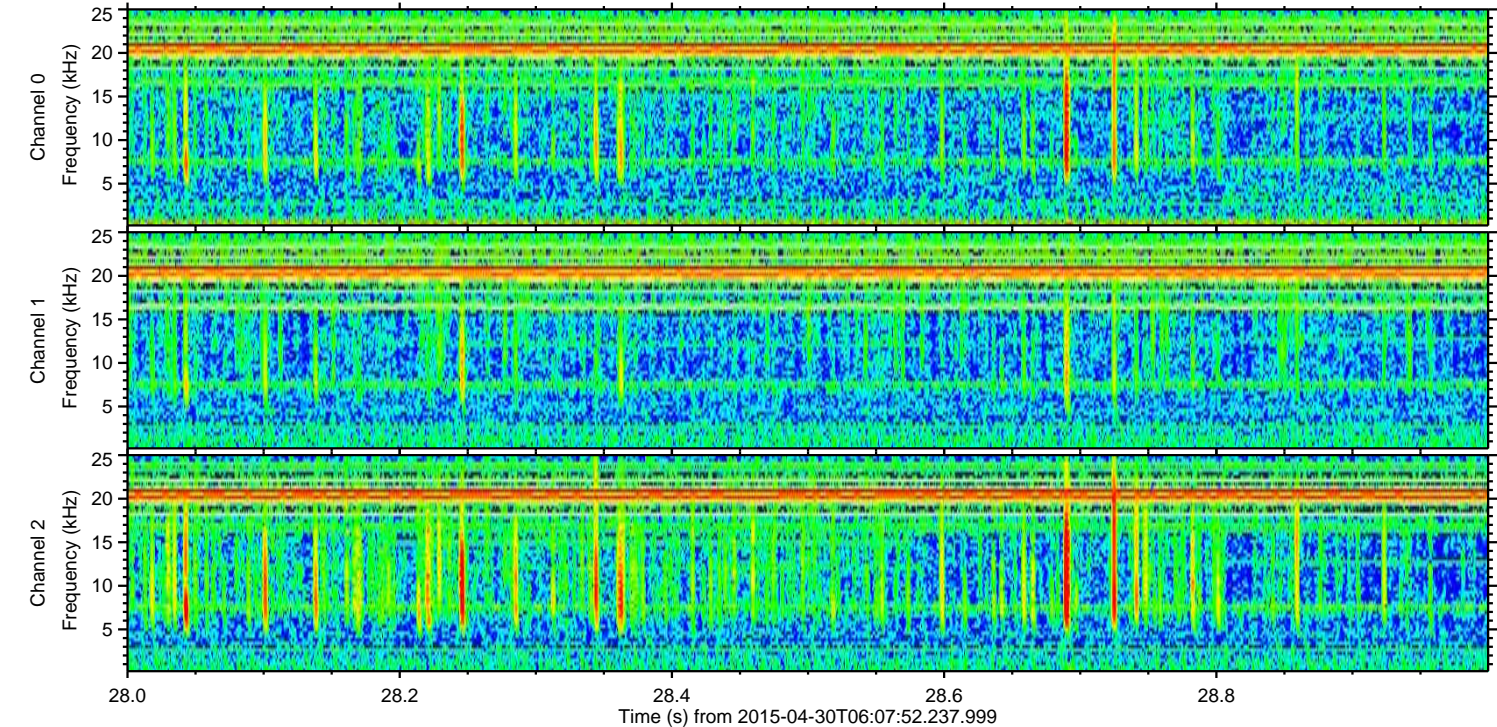
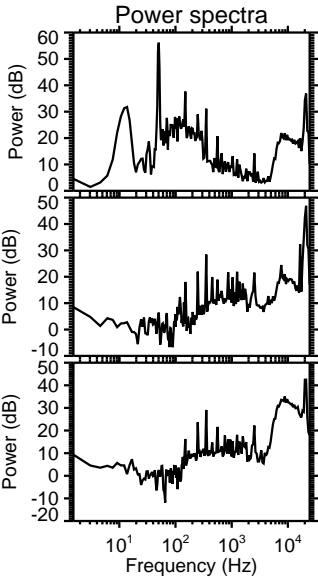
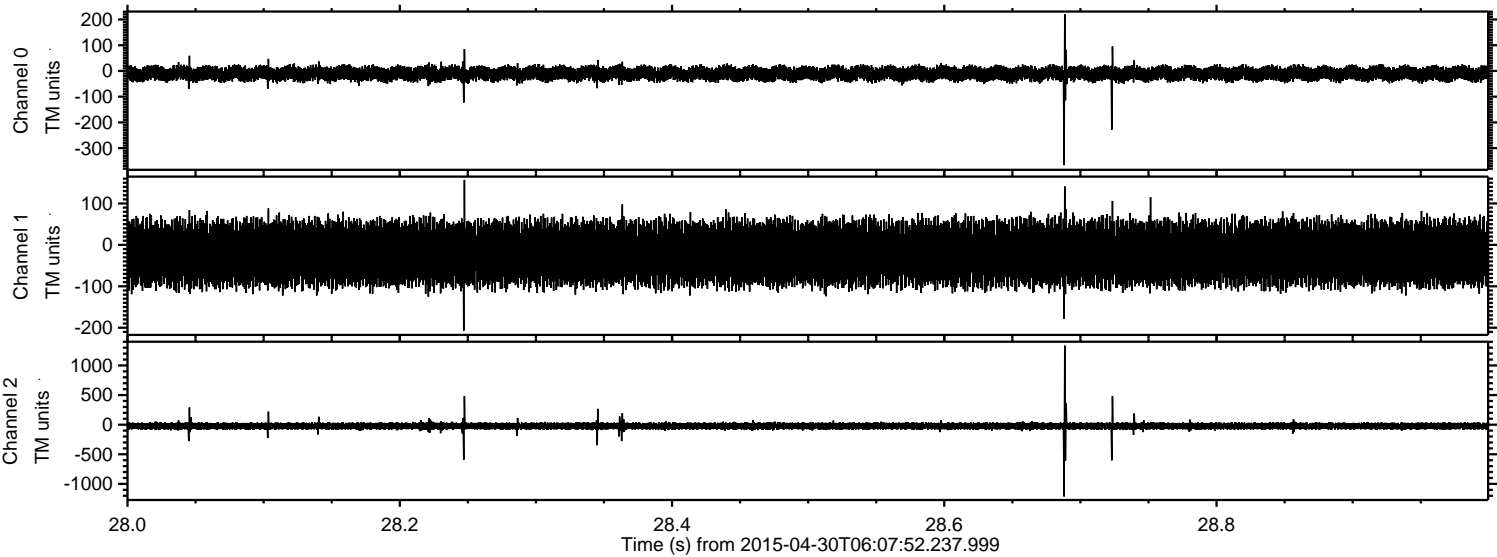

Processed Thu Apr 30 08:14:56 2015 by ELM ver.2012-10-06 from 001__elm20150430_060751__dat00.bin

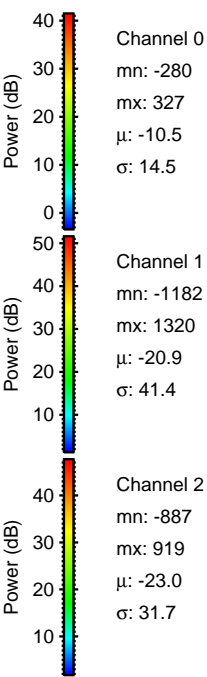
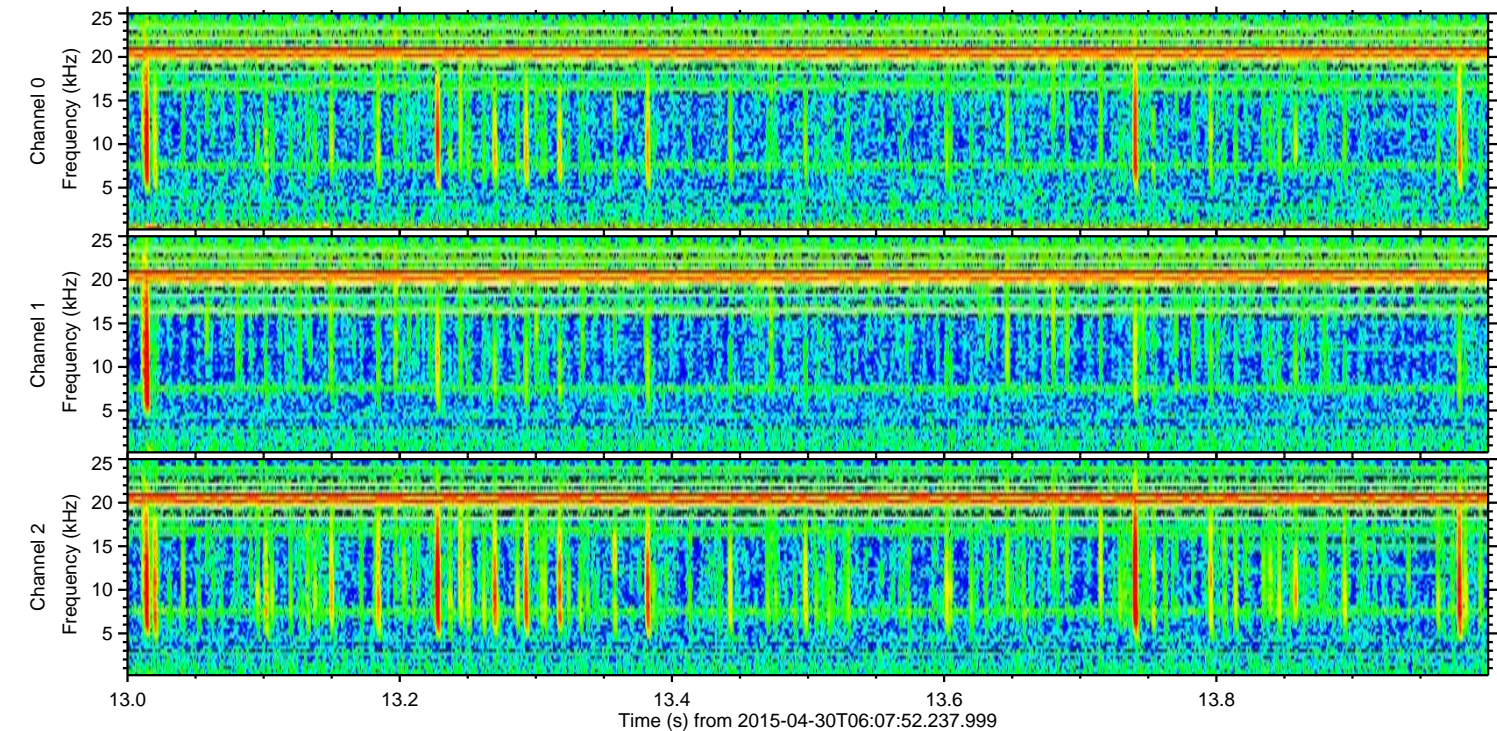
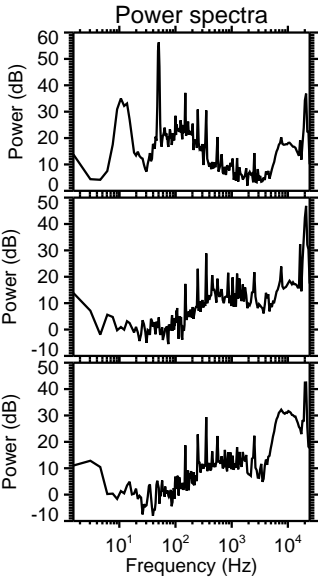
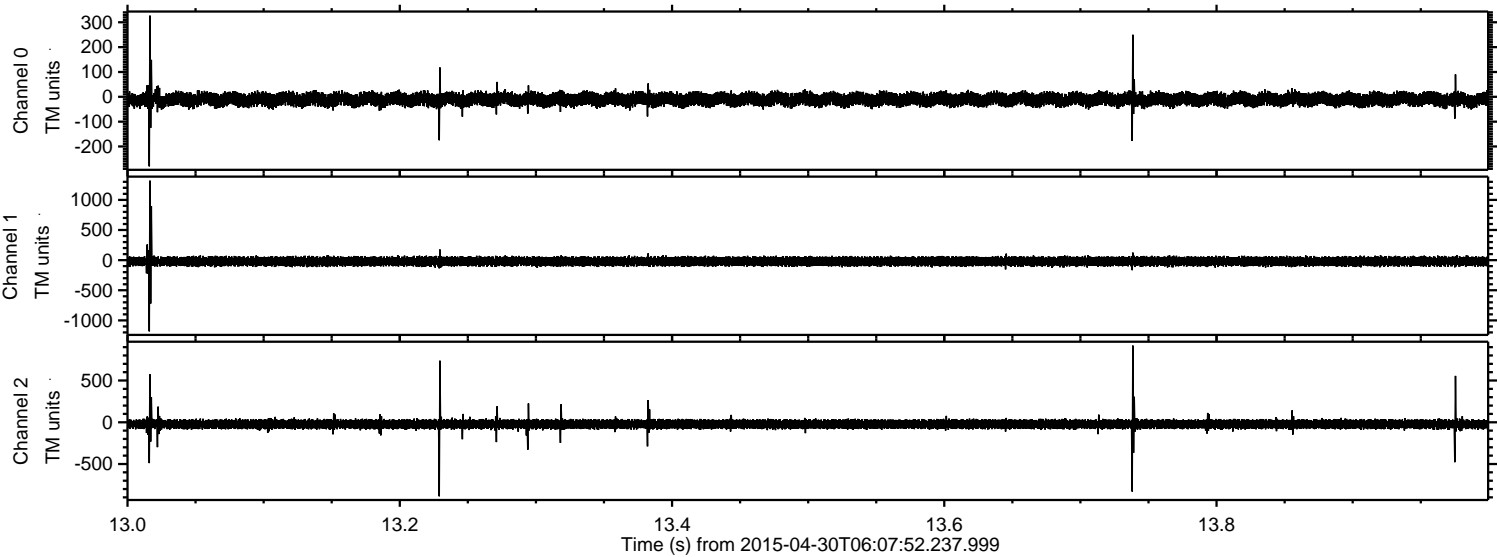

Processed Thu Apr 30 08:14:57 2015 by ELM ver.2012-10-06 from 001__elm20150430_060751__dat00.bin

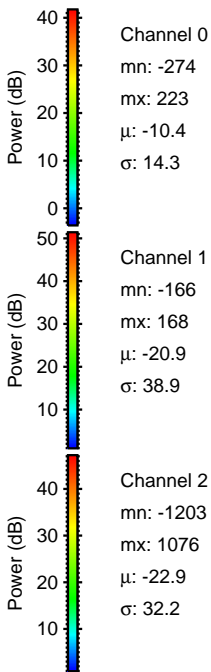
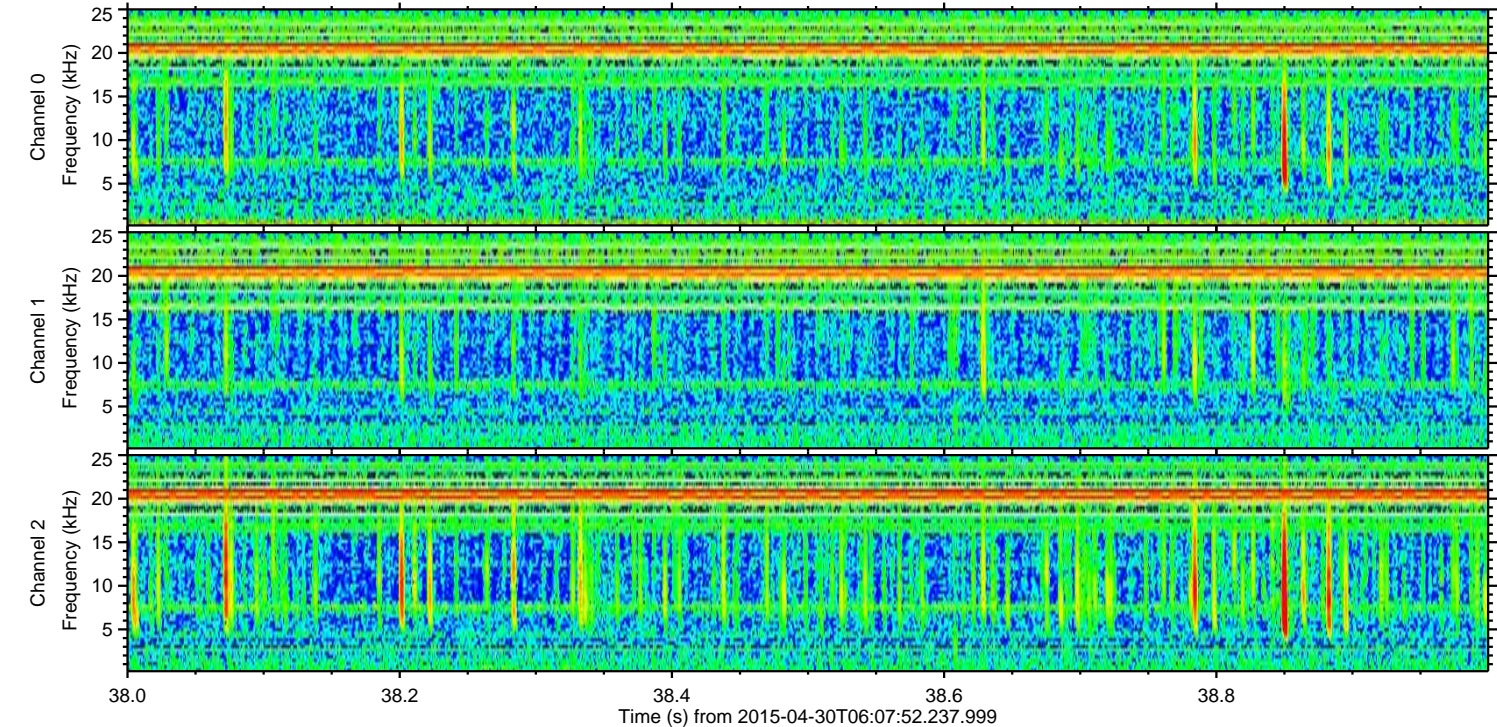
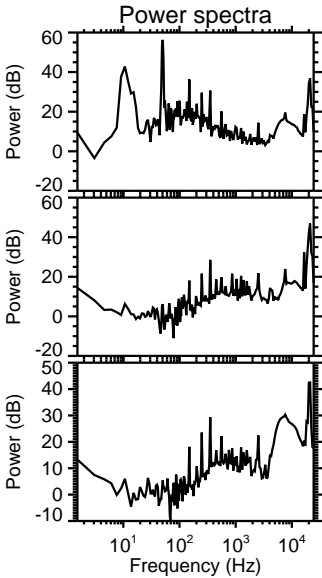
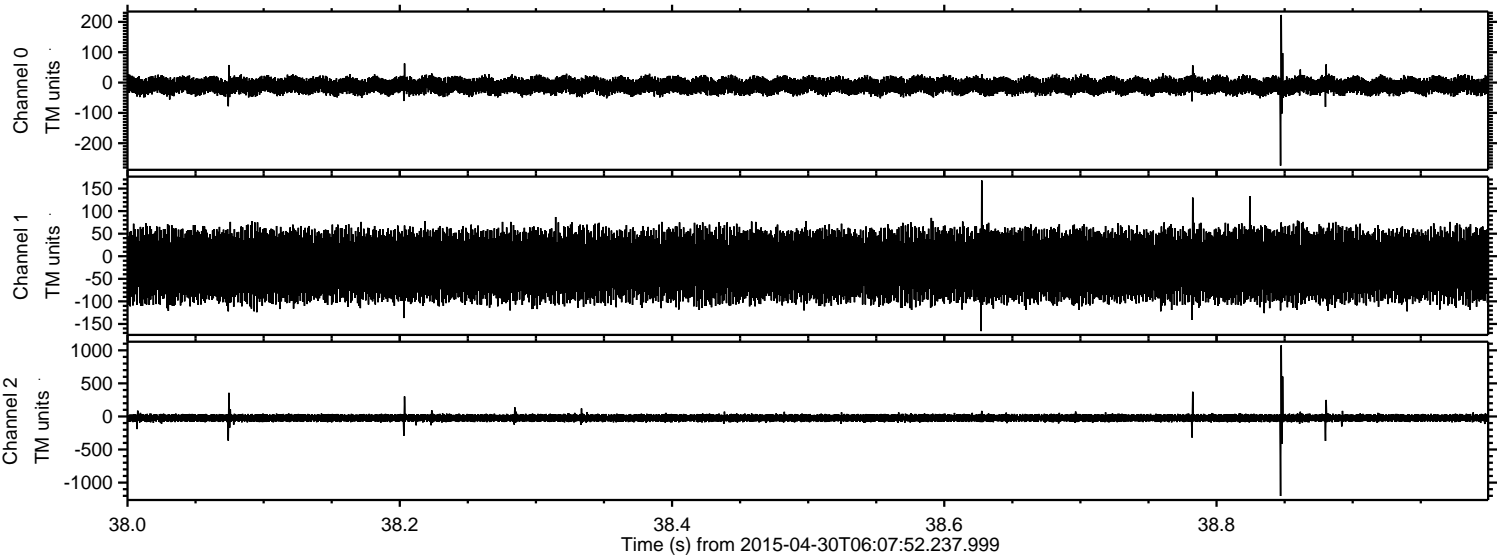

Processed Thu Apr 30 08:14:58 2015 by ELM ver.2012-10-06 from 001__elm20150430_060751__dat00.bin

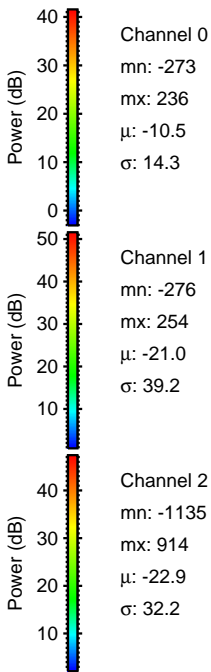
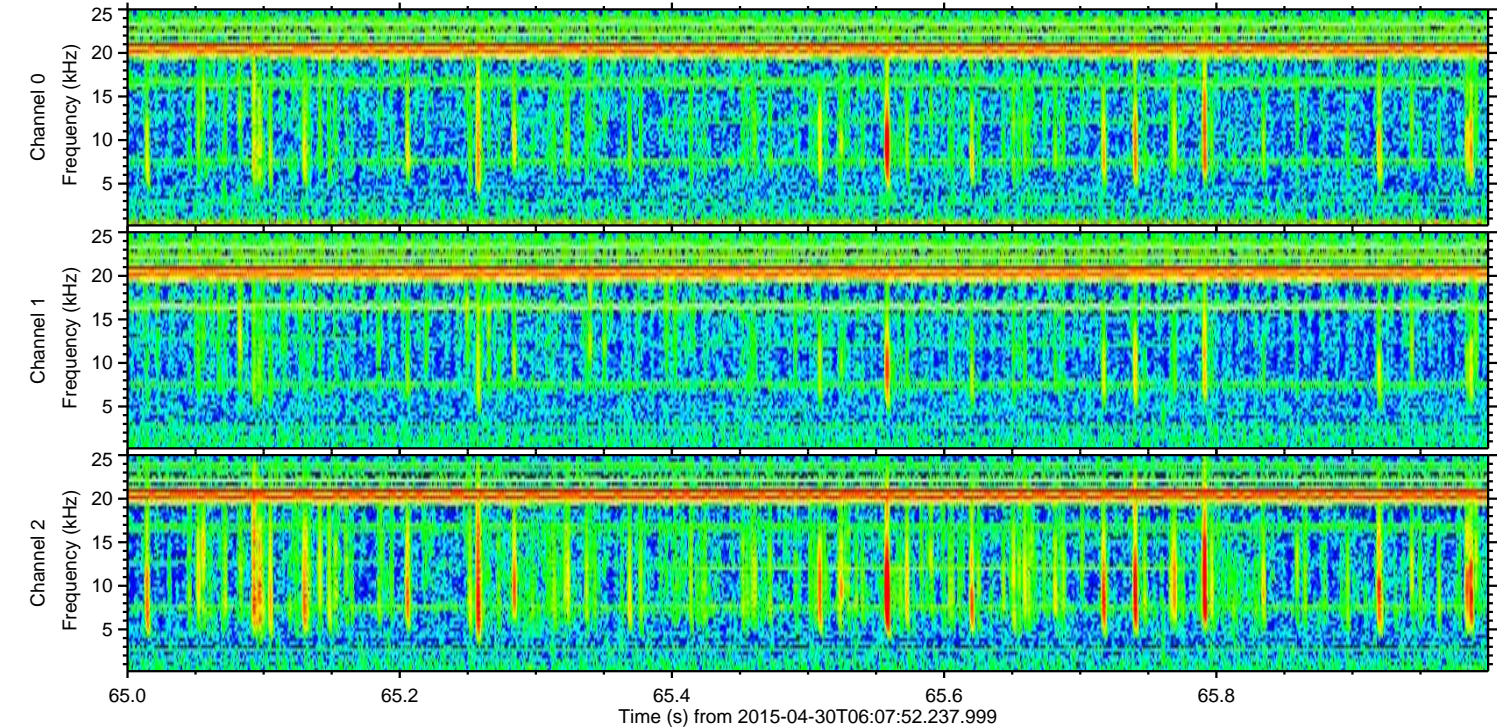
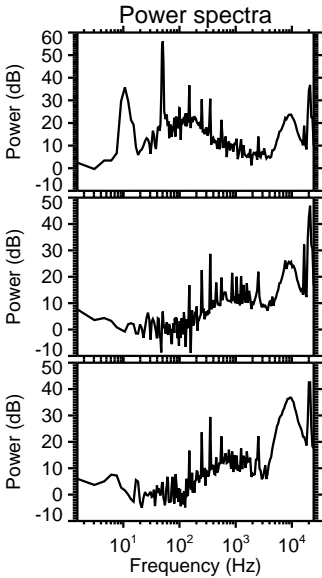
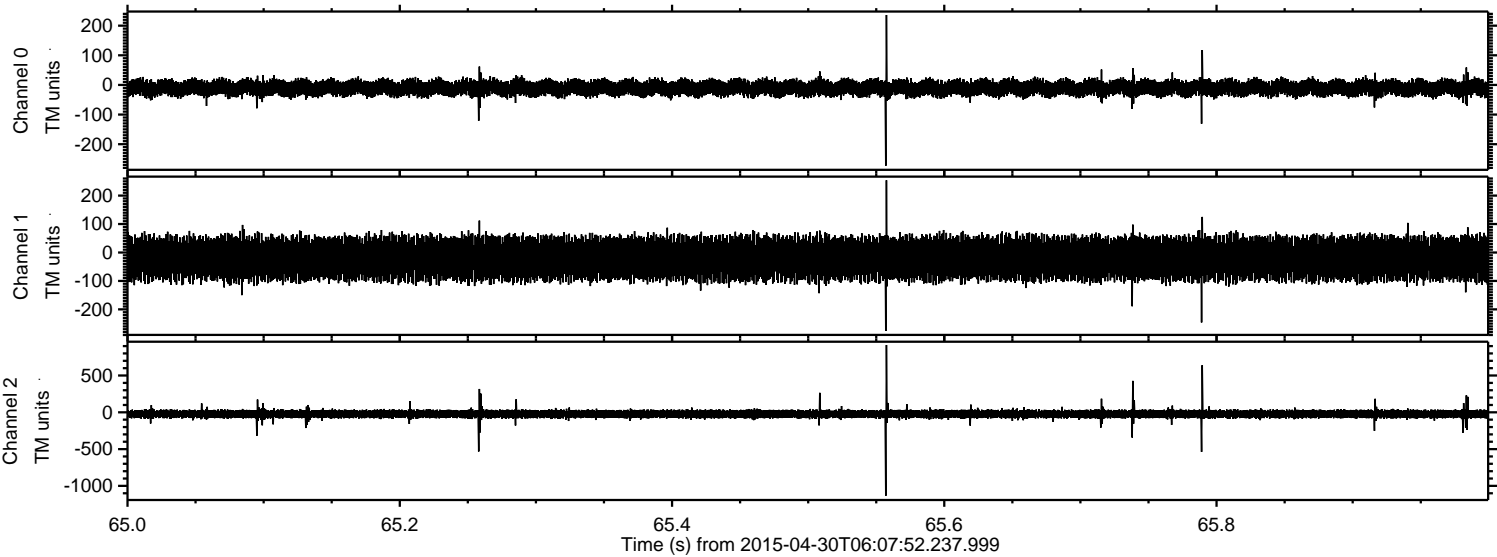

Processed Thu Apr 30 08:14:59 2015 by ELM ver.2012-10-06 from 001__elm20150430_060751__dat00.bin

