

ELMAVAN 3D WAVEFORMS (Measured data sampled at 50 kHz) 49785 packets of 144 samples from 2015-04-30T06:02:52.085.000.

Processed Thu Apr 30 08:10:01 2015 by ELM ver.2012-10-06 from 001__elm20150430_060251__dat00.bin

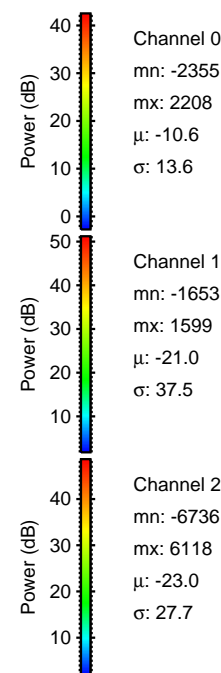

Processed Thu Apr 30 08:10:13 2015 by ELM ver.2012-10-06 from 001__elm20150430_060251__dat00.bin

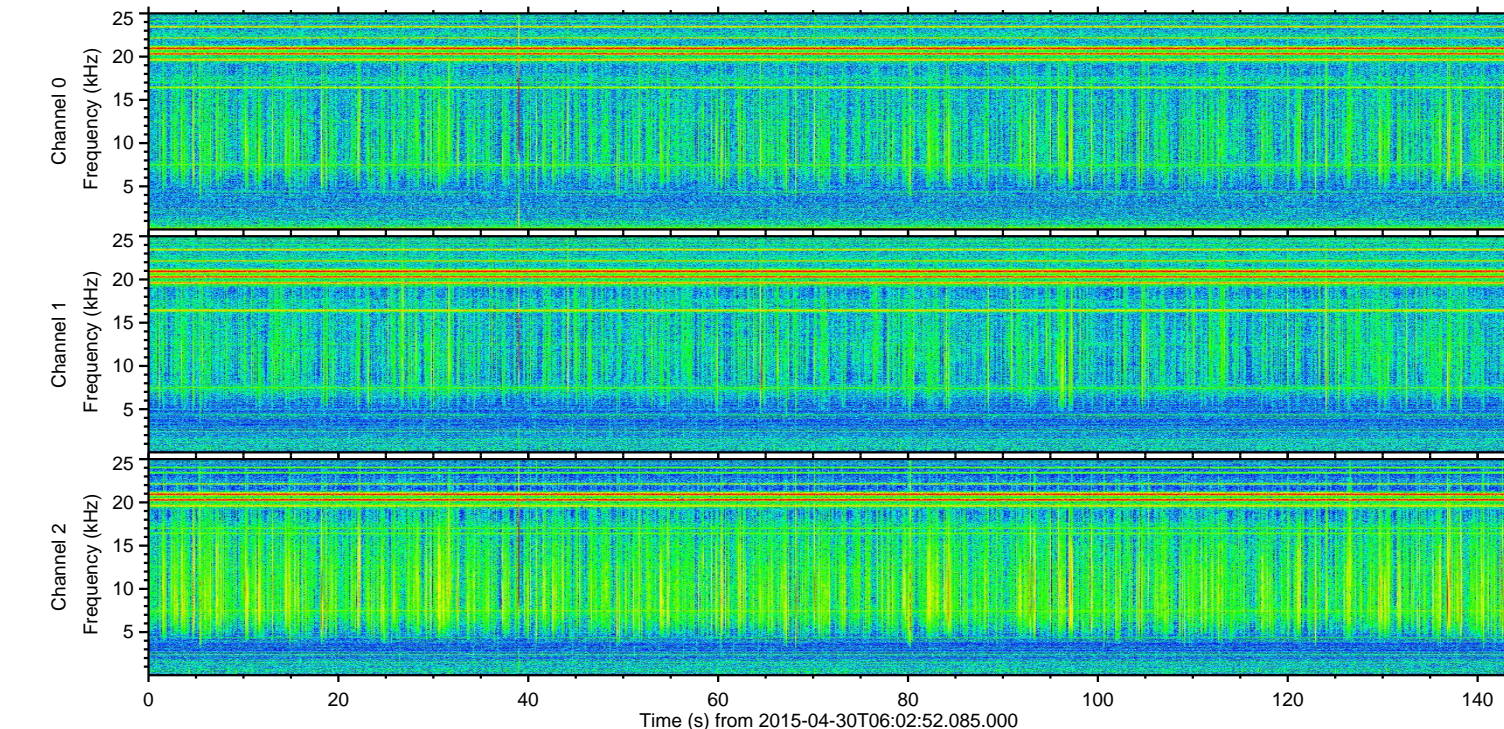
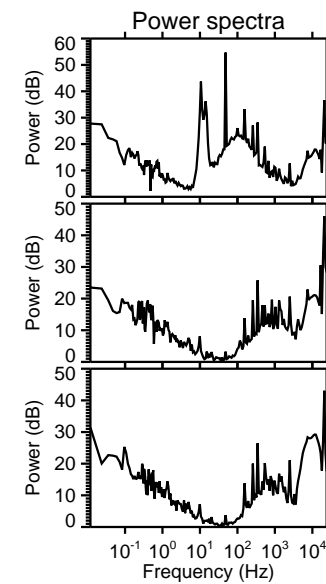
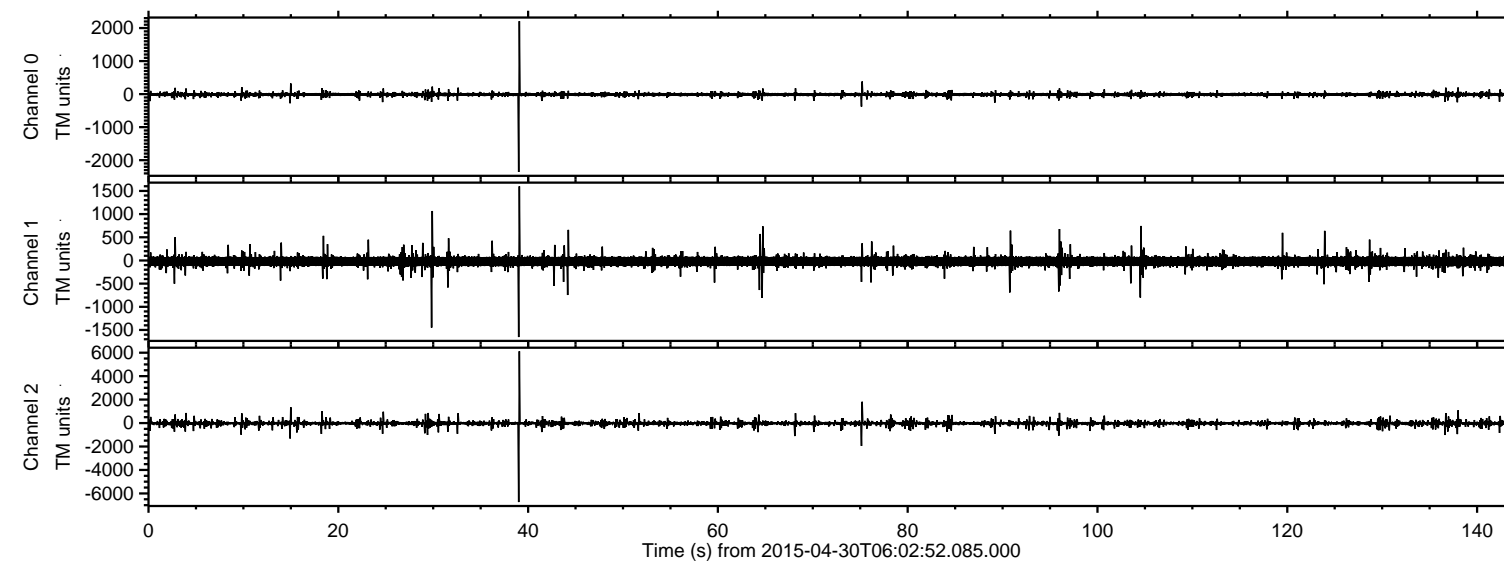
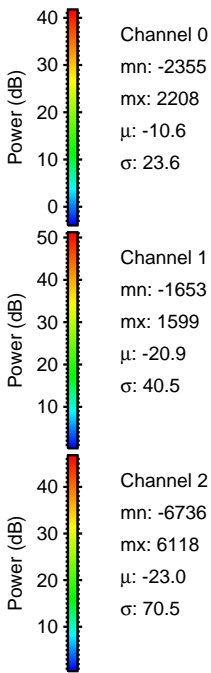
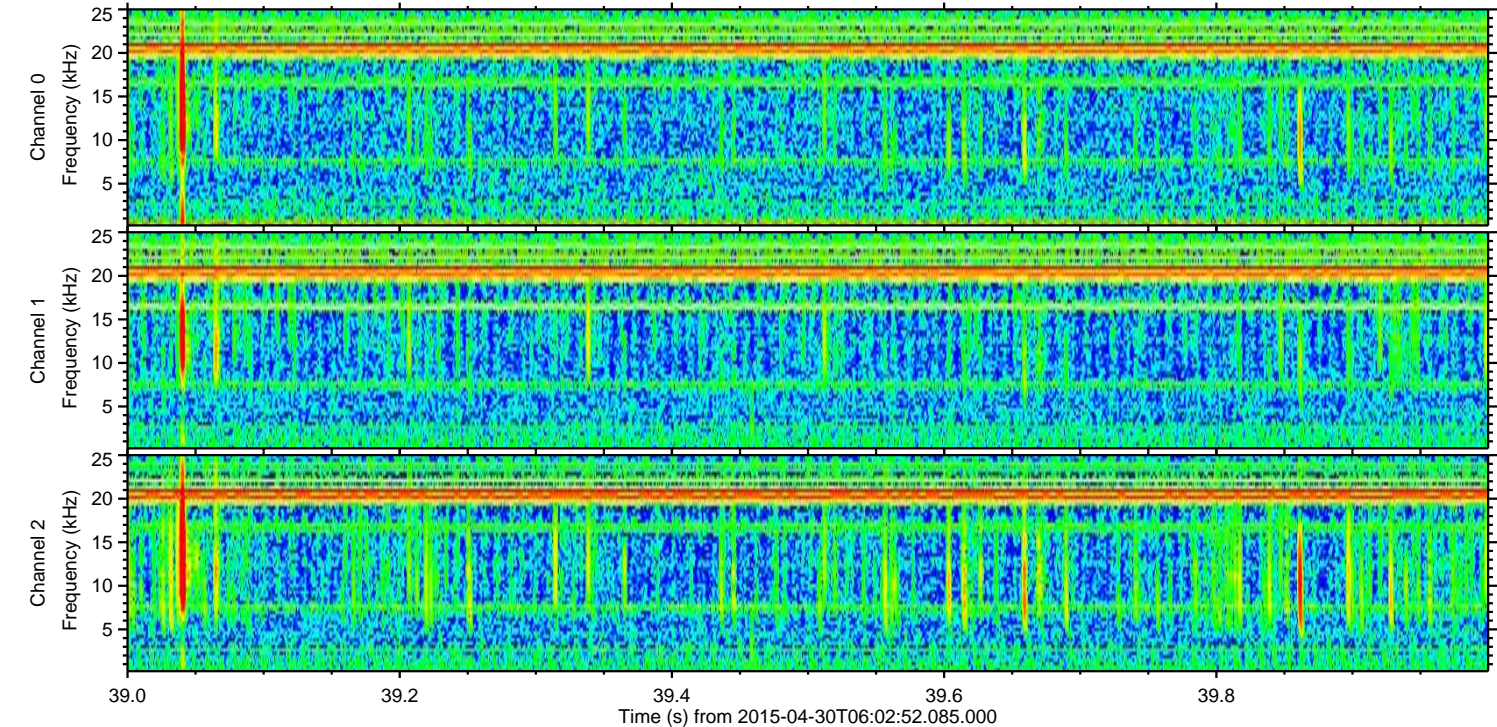
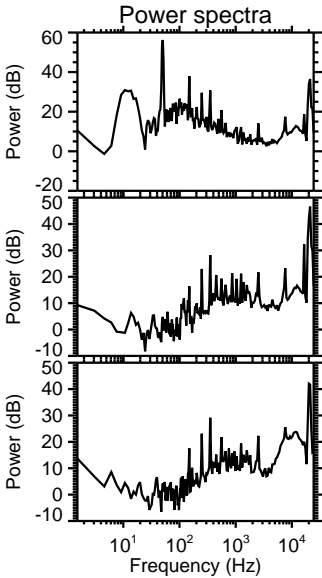
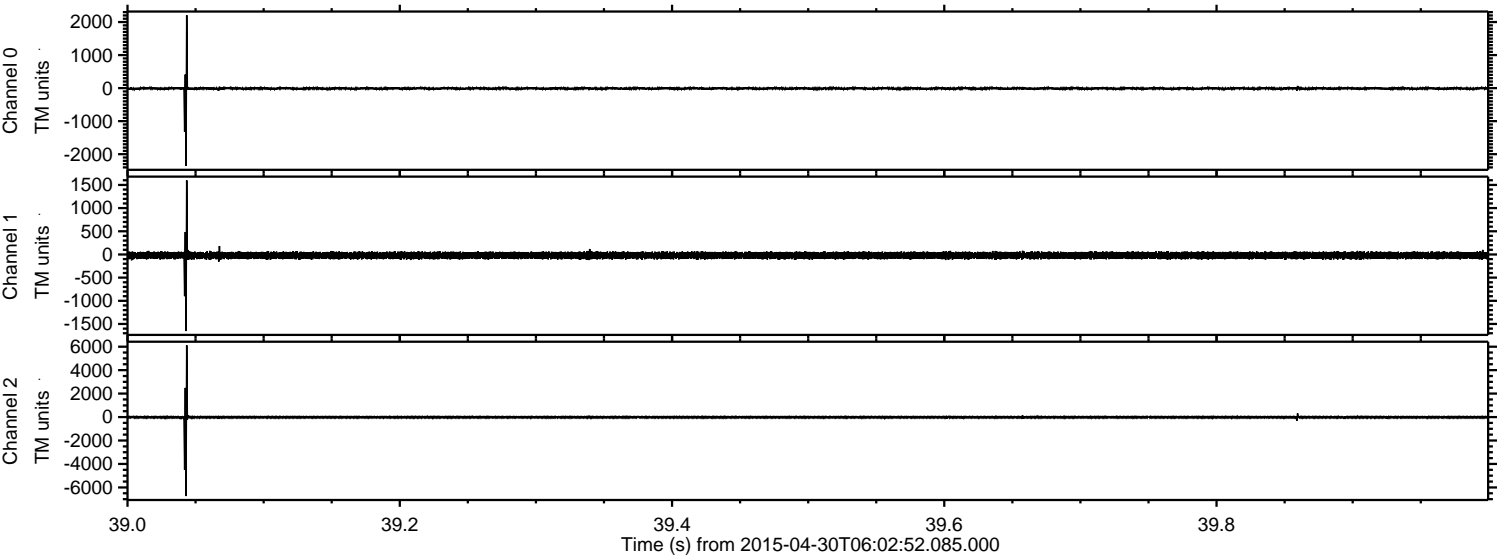

Processed Thu Apr 30 08:10:14 2015 by ELM ver.2012-10-06 from 001__elm20150430_060251__dat00.bin

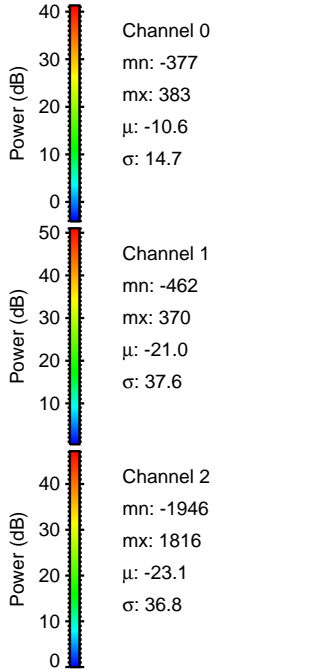
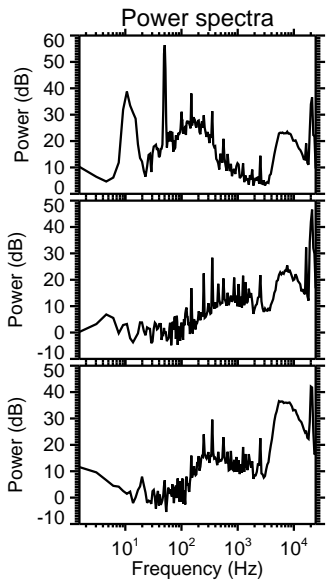
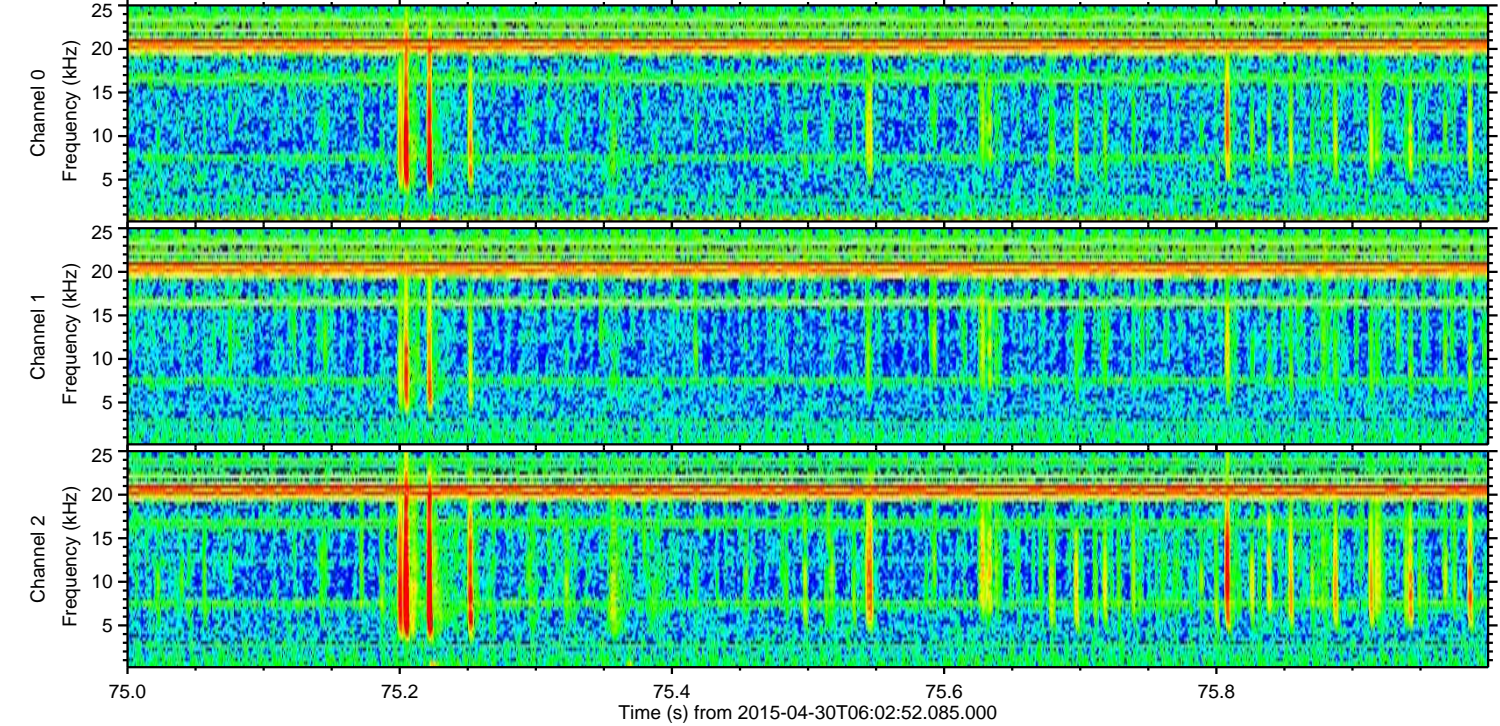
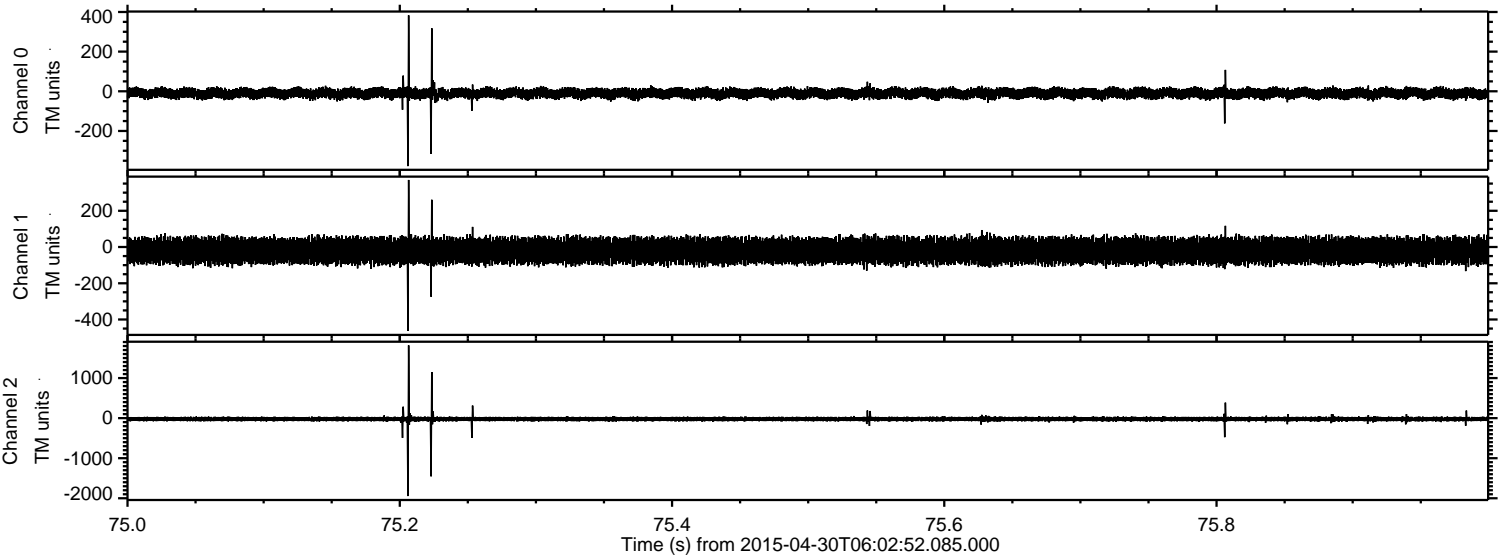

ELMAVAN 3D WAVEFORMS (Measured data sampled at 50 kHz) 49785 packets of 144 samples from 2015-04-30T06:02:52.085.000. Part 30/144

Processed Thu Apr 30 08:10:15 2015 by ELM ver.2012-10-06 from 001__elm20150430_060251__dat00.bin

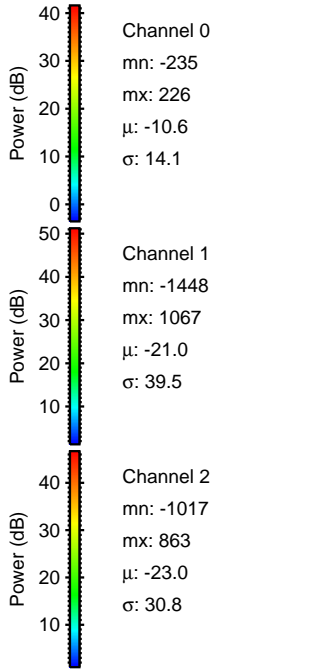
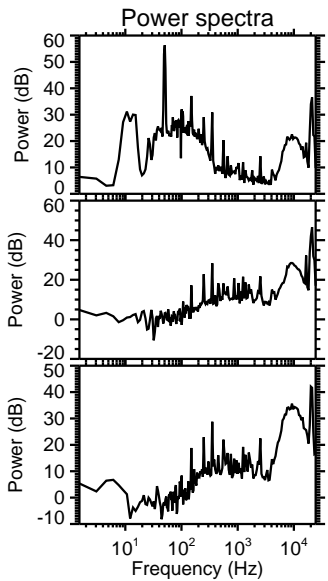
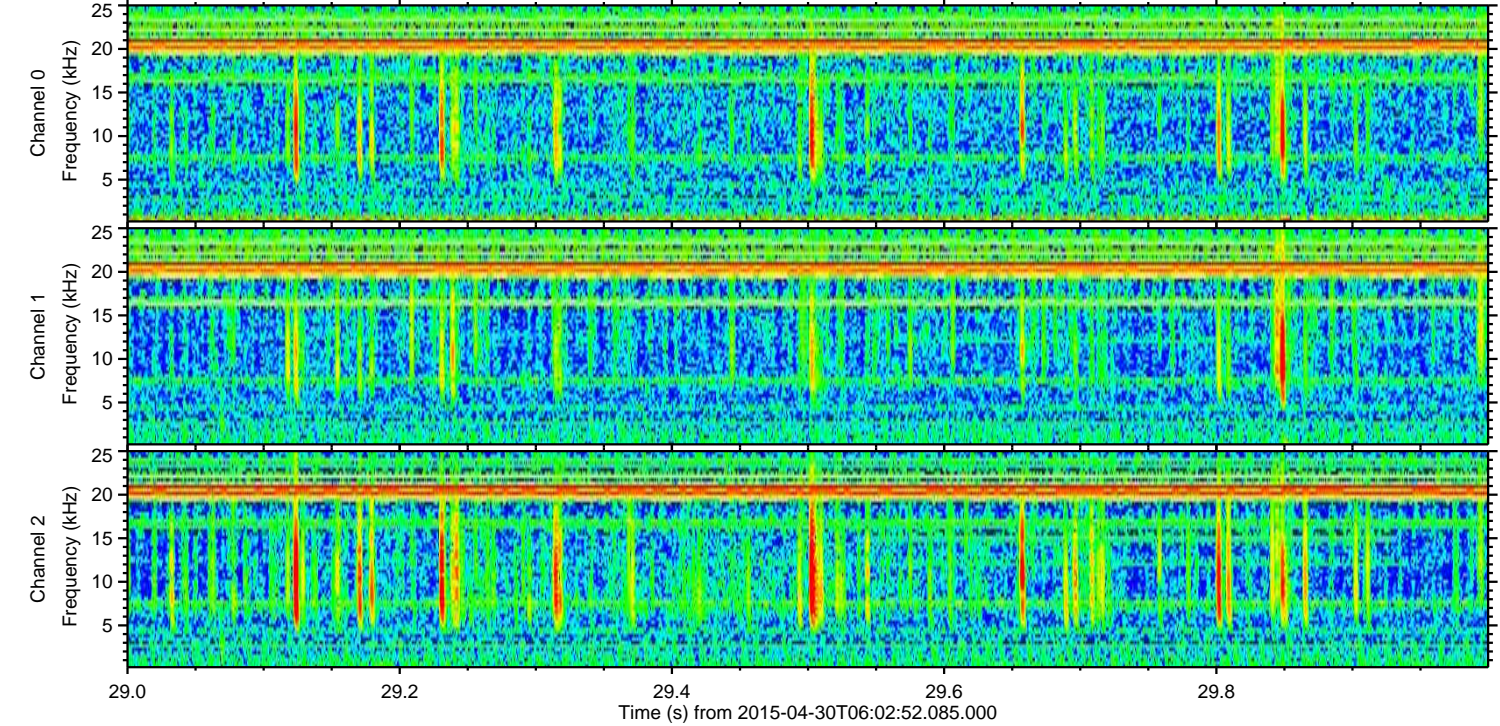
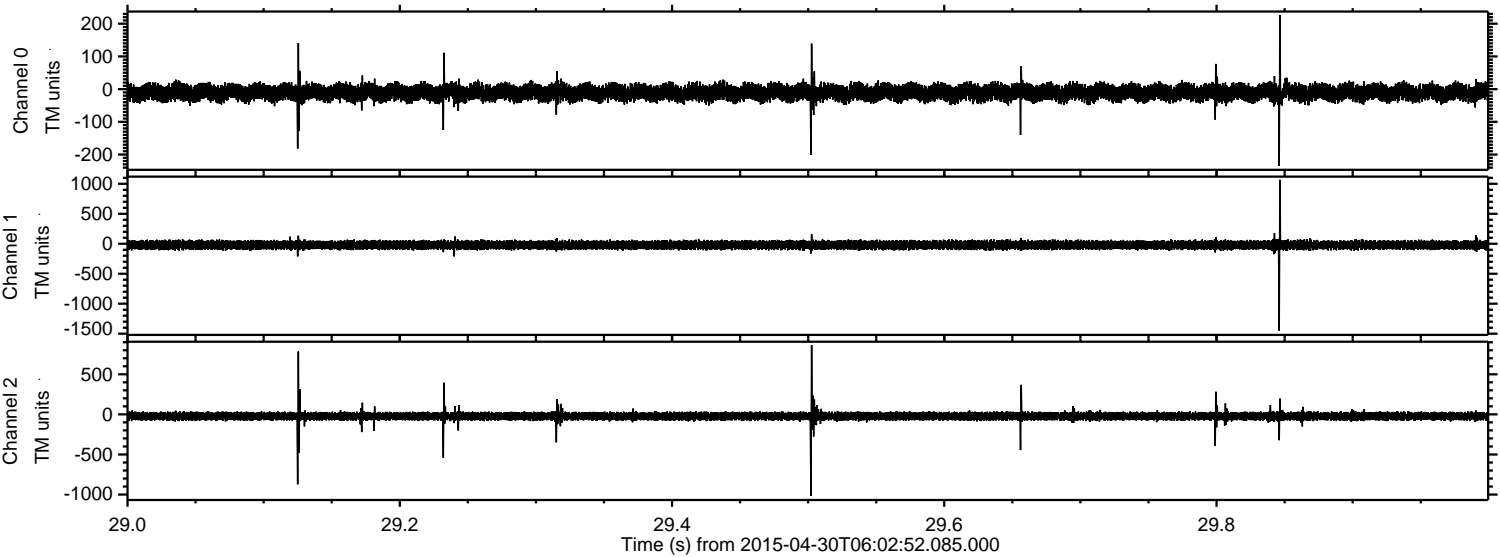

Processed Thu Apr 30 08:10:16 2015 by ELM ver.2012-10-06 from 001__elm20150430_060251__dat00.bin

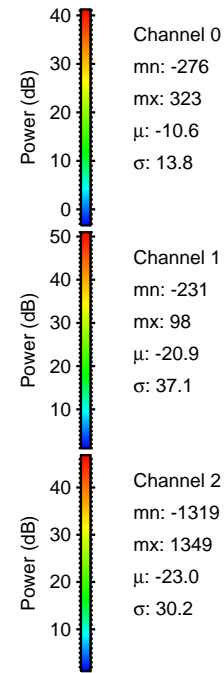
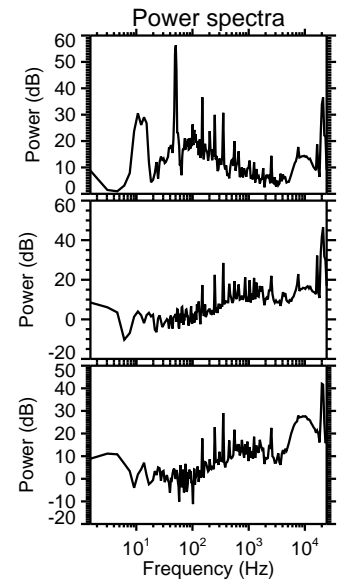
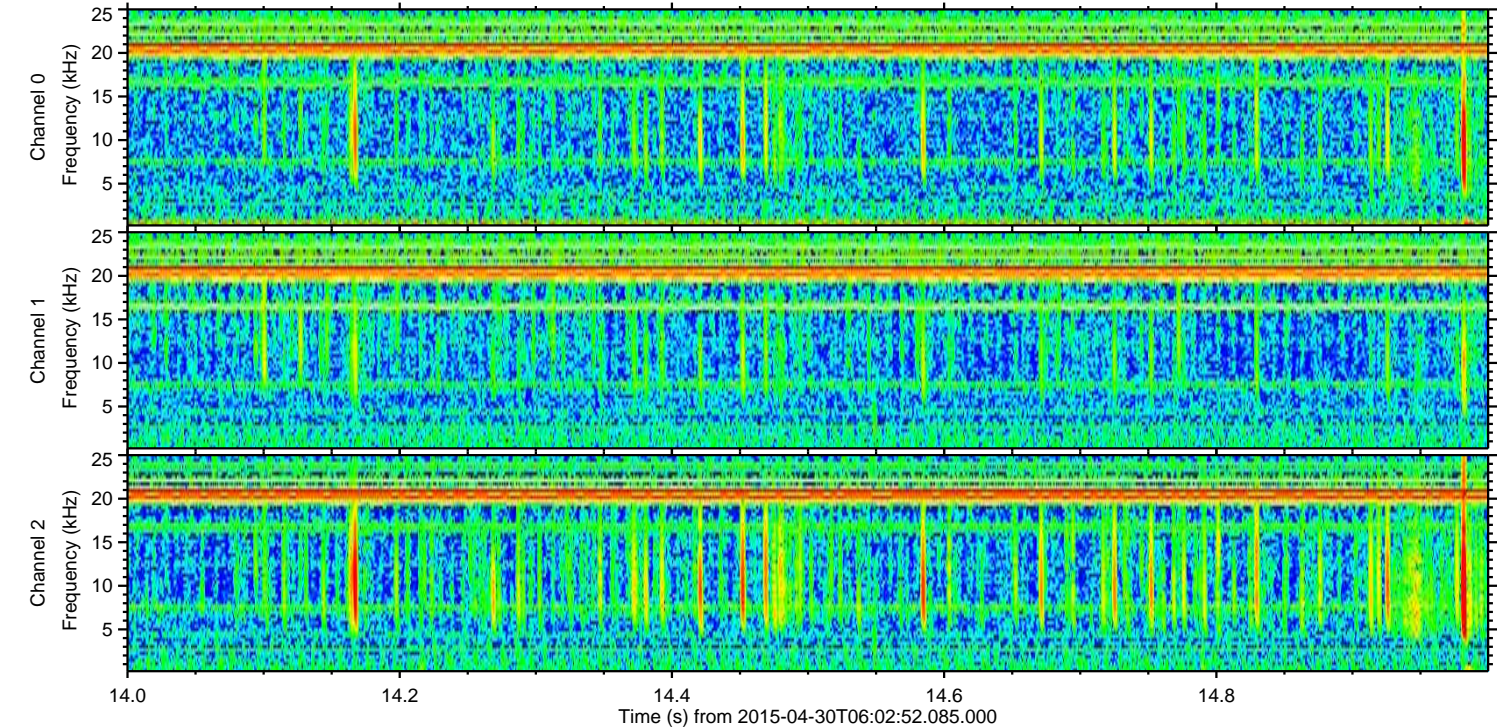
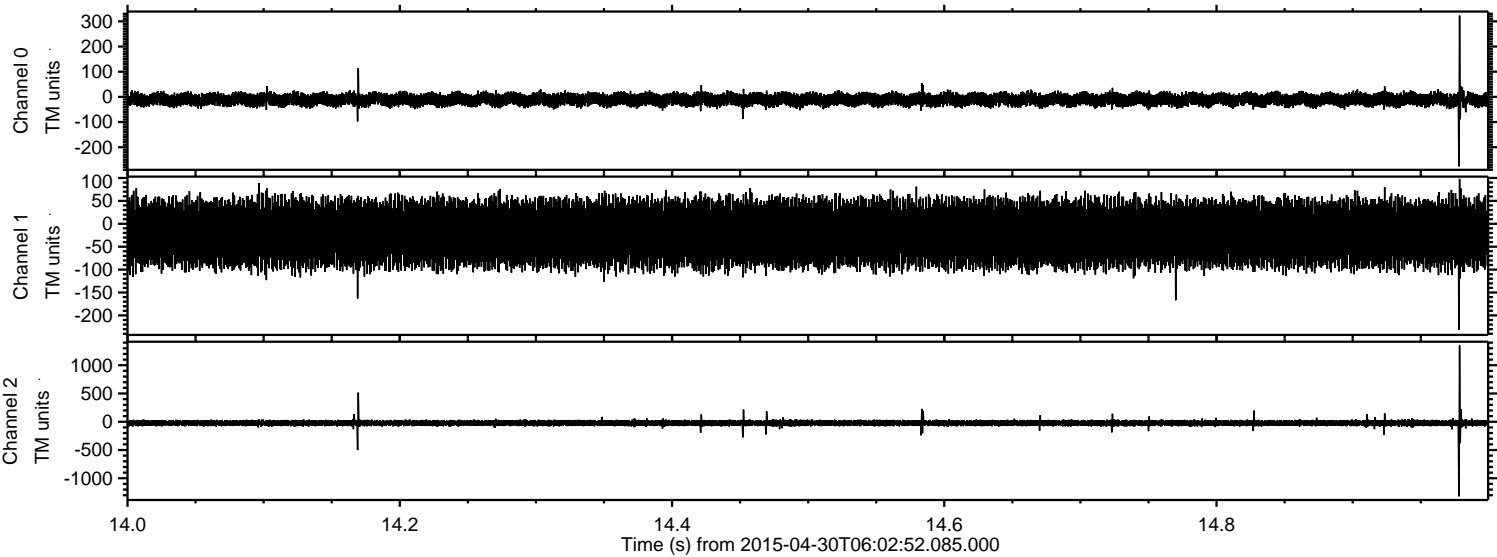

Processed Thu Apr 30 08:10:17 2015 by ELM ver.2012-10-06 from 001__elm20150430_060251__dat00.bin

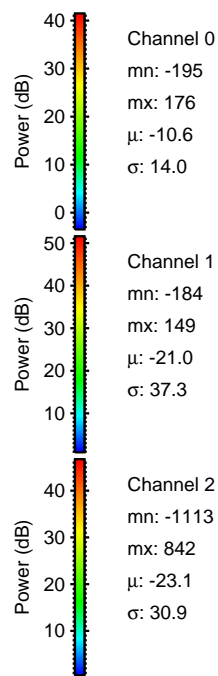
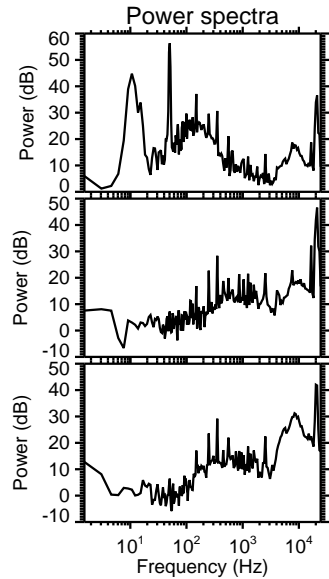
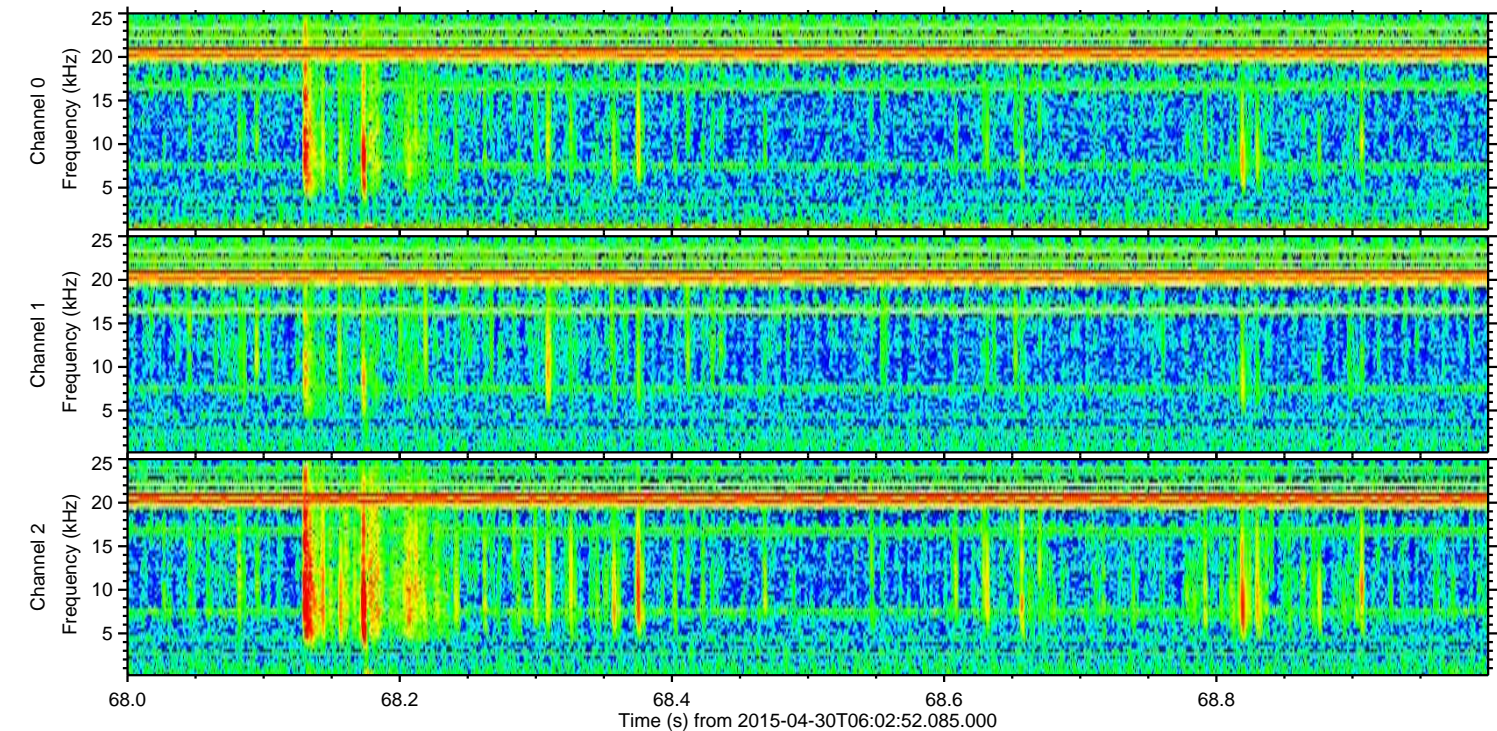
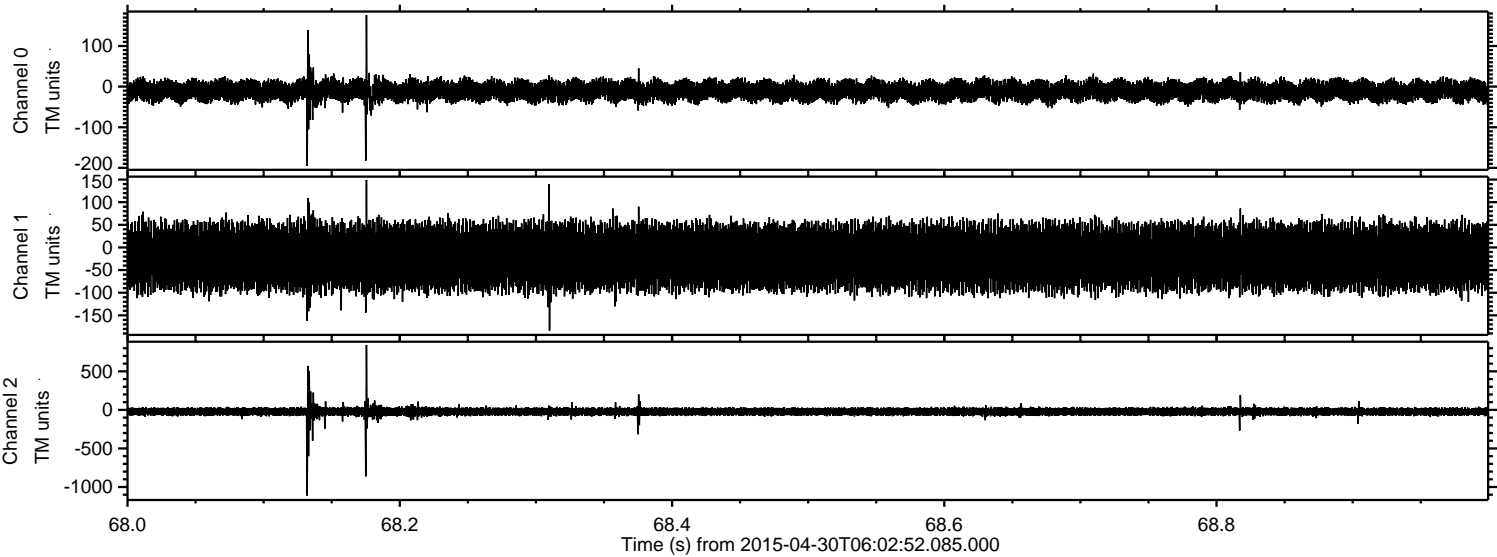

Processed Thu Apr 30 08:10:18 2015 by ELM ver.2012-10-06 from 001__elm20150430_060251__dat00.bin

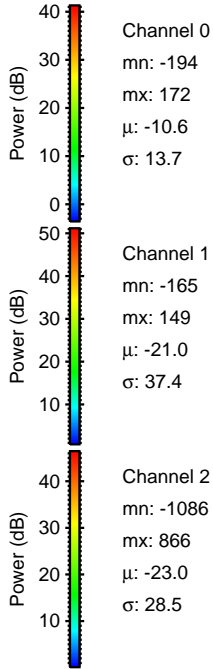
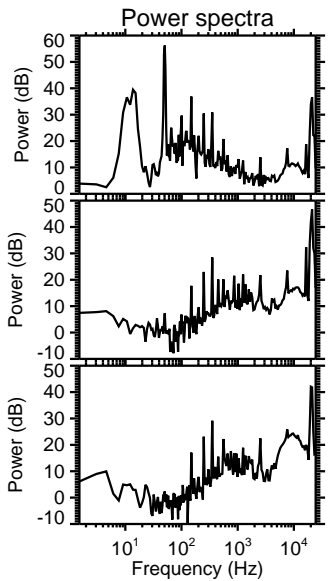
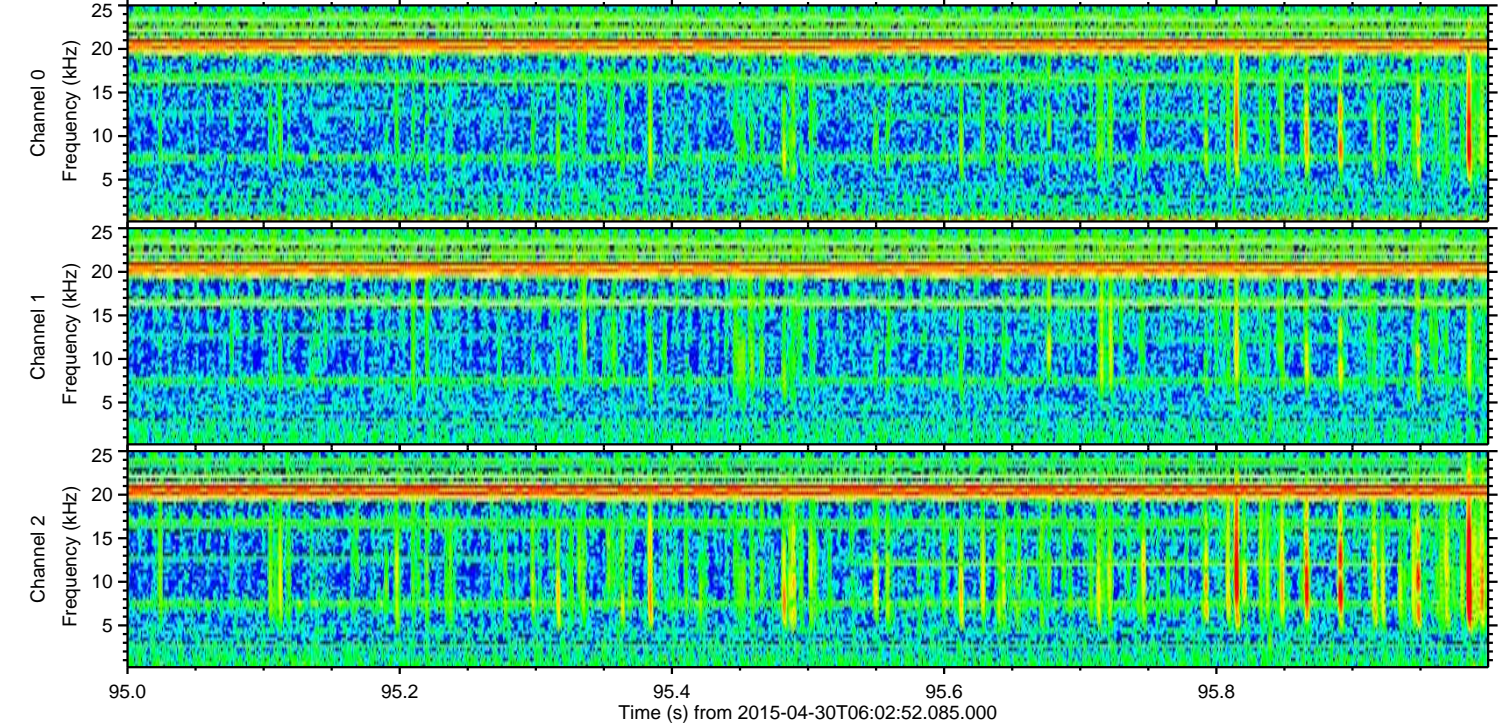
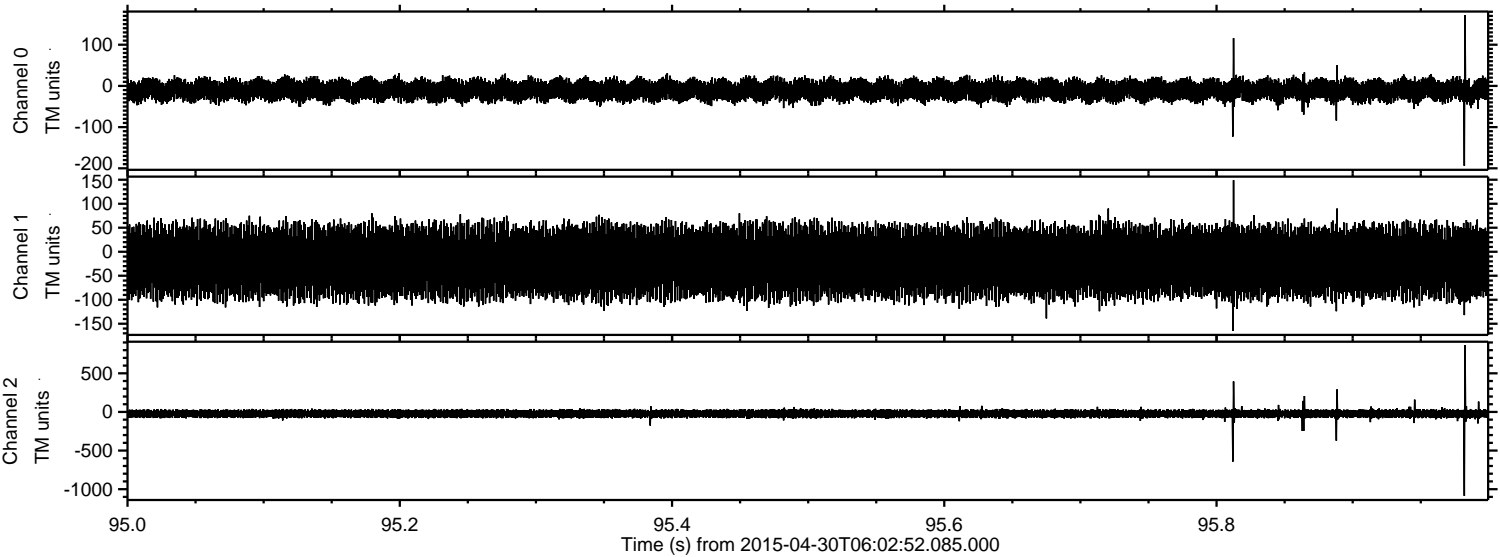

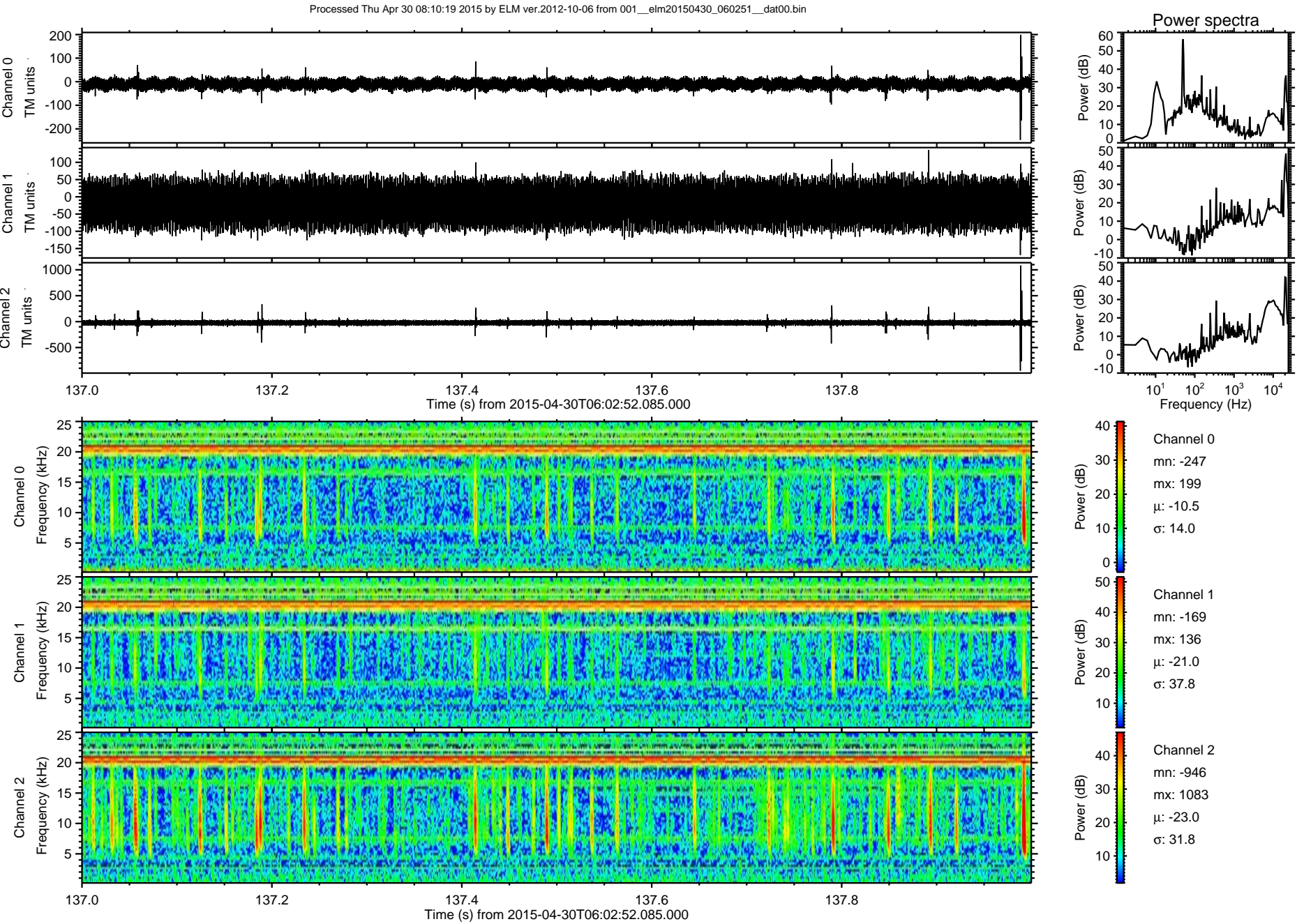

ELMAVAN 3D WAVEFORMS (Measured data sampled at 50 kHz) 49785 packets of 144 samples from 2015-04-30T06:02:52.085.000. Part 137/144

Processed Thu Apr 30 08:10:19 2015 by ELM ver.2012-10-06 from 001__elm20150430_060251__dat00.bin

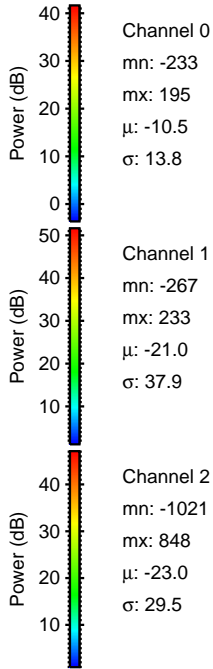
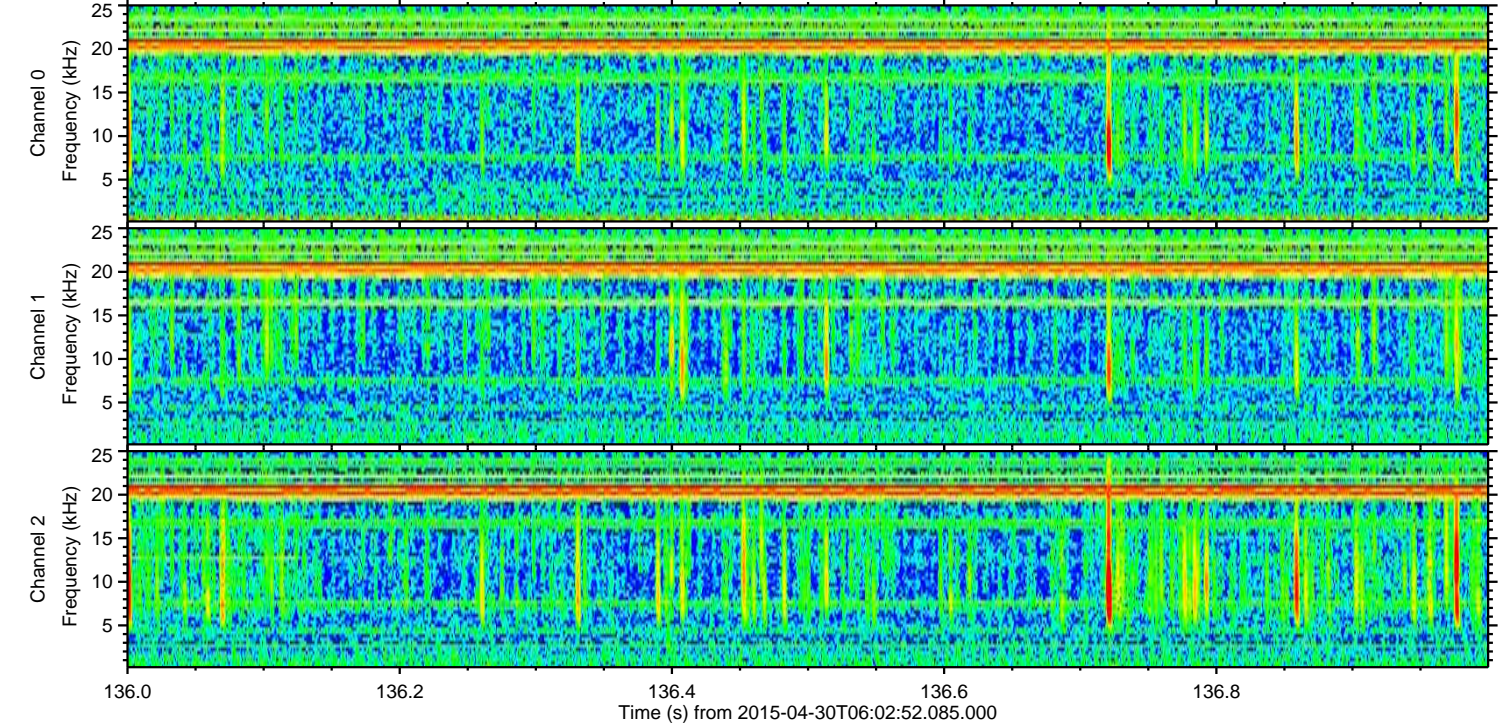
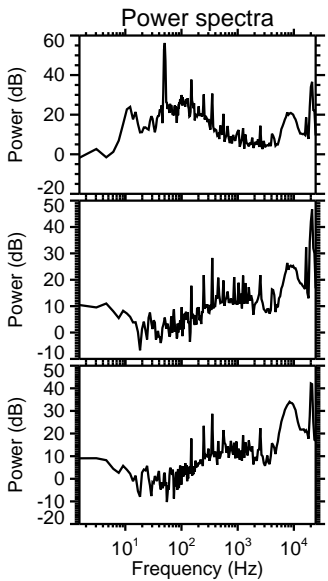
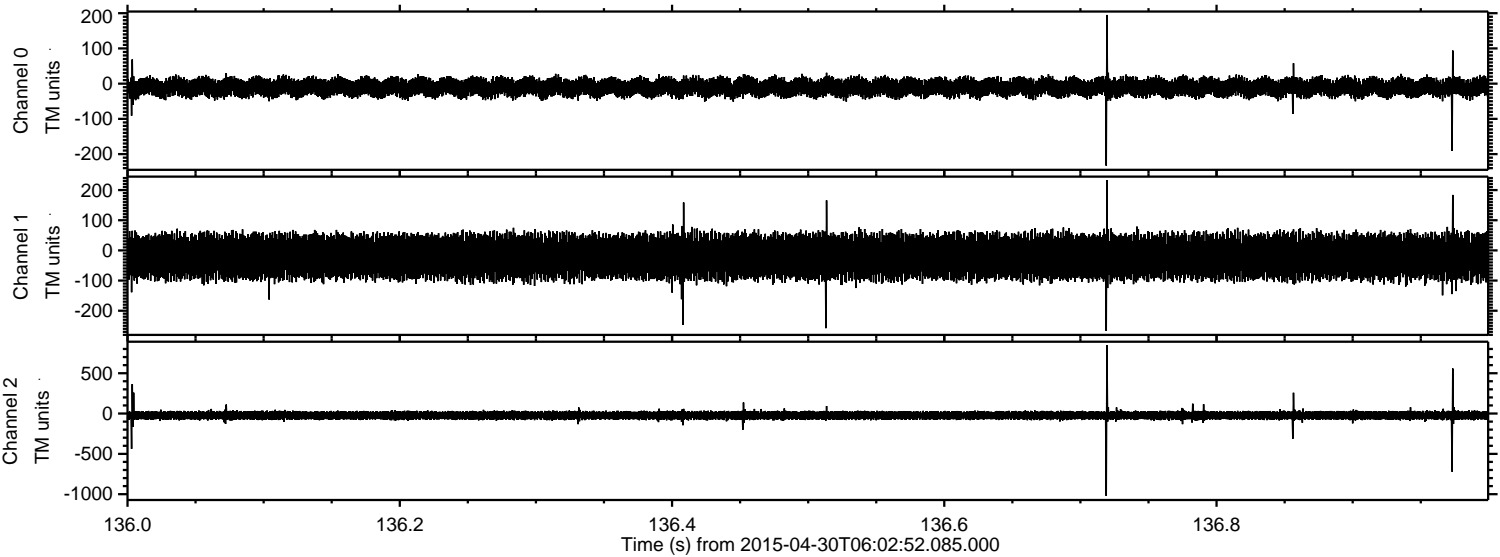

Processed Thu Apr 30 08:10:20 2015 by ELM ver.2012-10-06 from 001__elm20150430_060251__dat00.bin

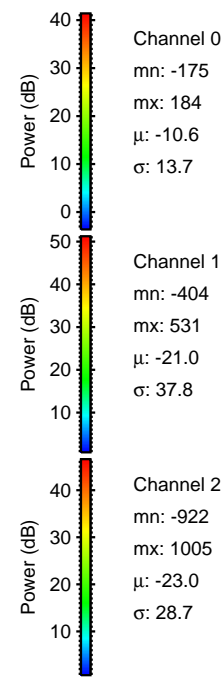
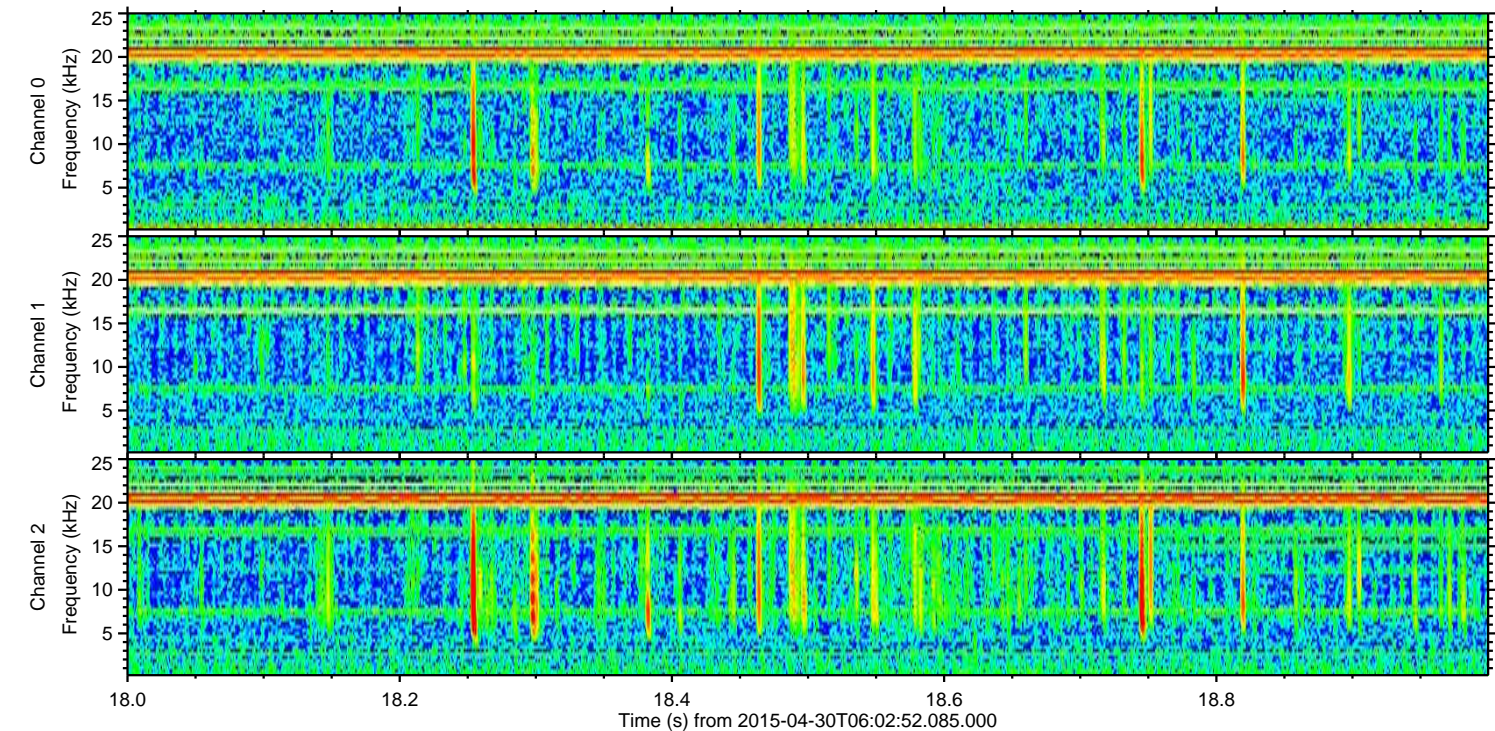
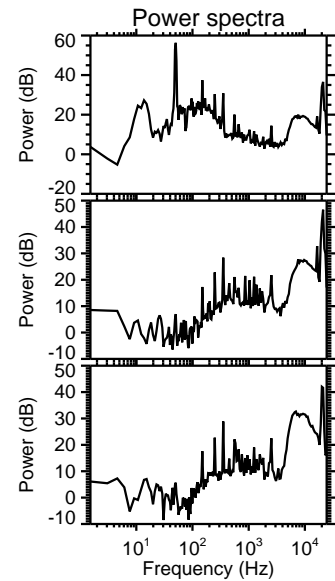
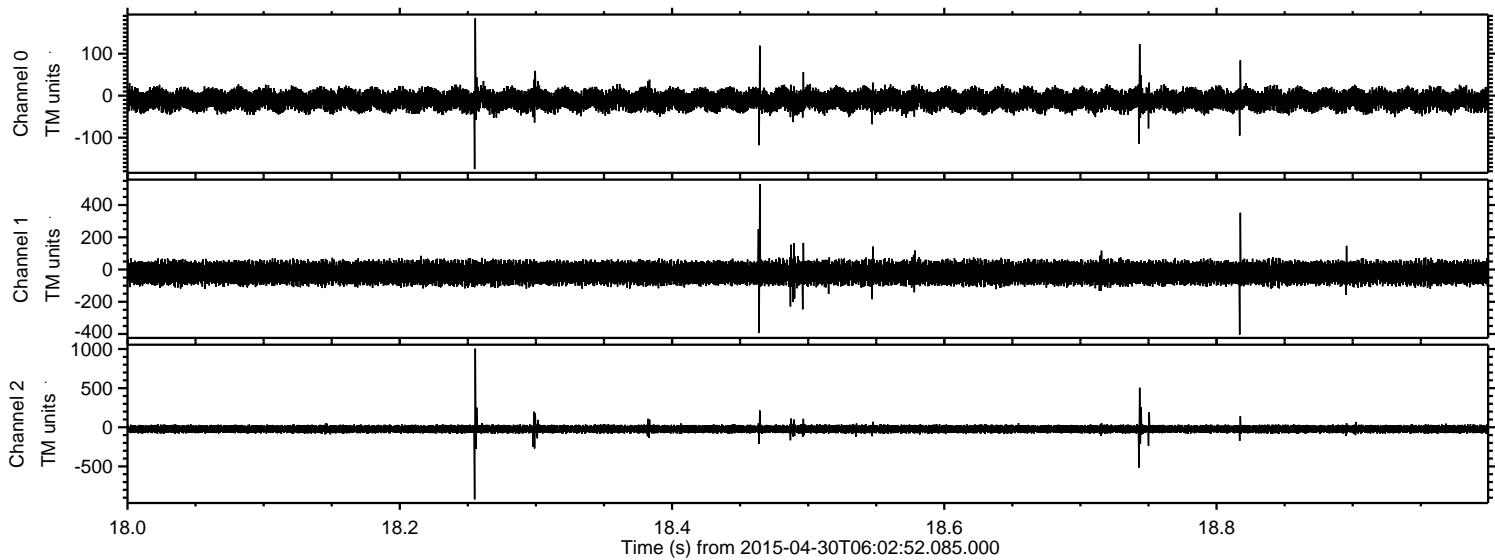

ELMAVAN 3D WAVEFORMS (Measured data sampled at 50 kHz) 49785 packets of 144 samples from 2015-04-30T06:02:52.085.000. Part 21/144

Processed Thu Apr 30 08:10:21 2015 by ELM ver.2012-10-06 from 001__elm20150430_060251__dat00.bin

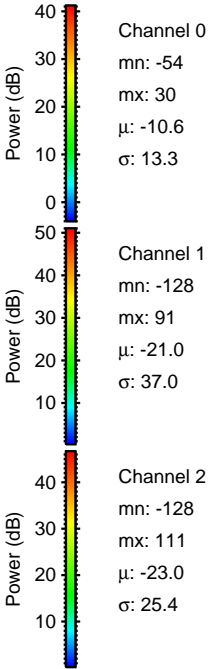
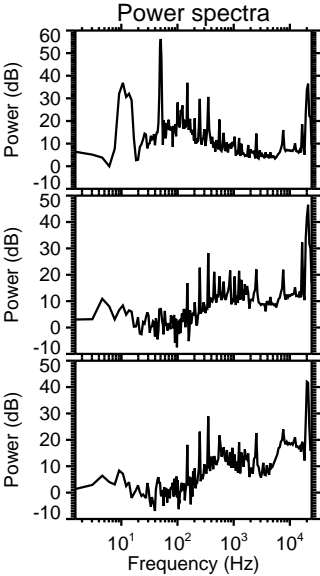
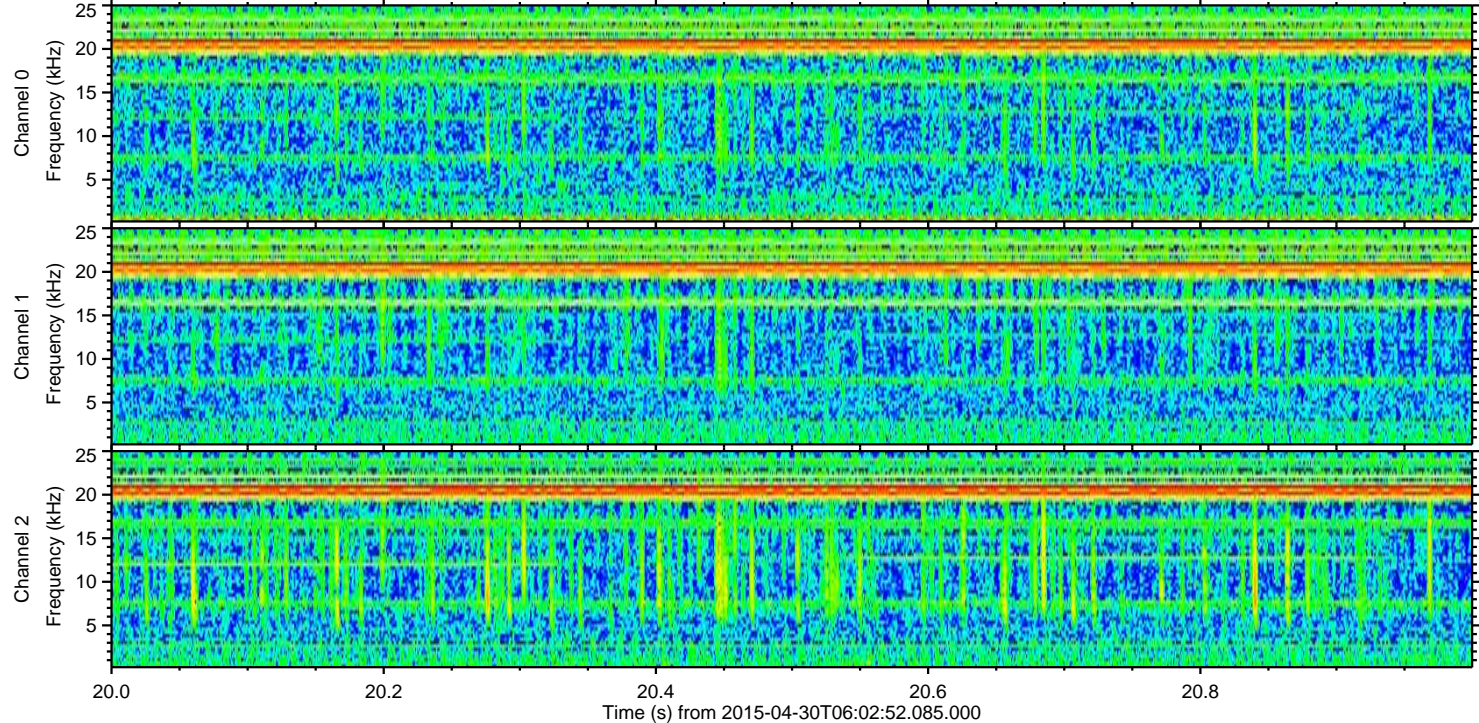
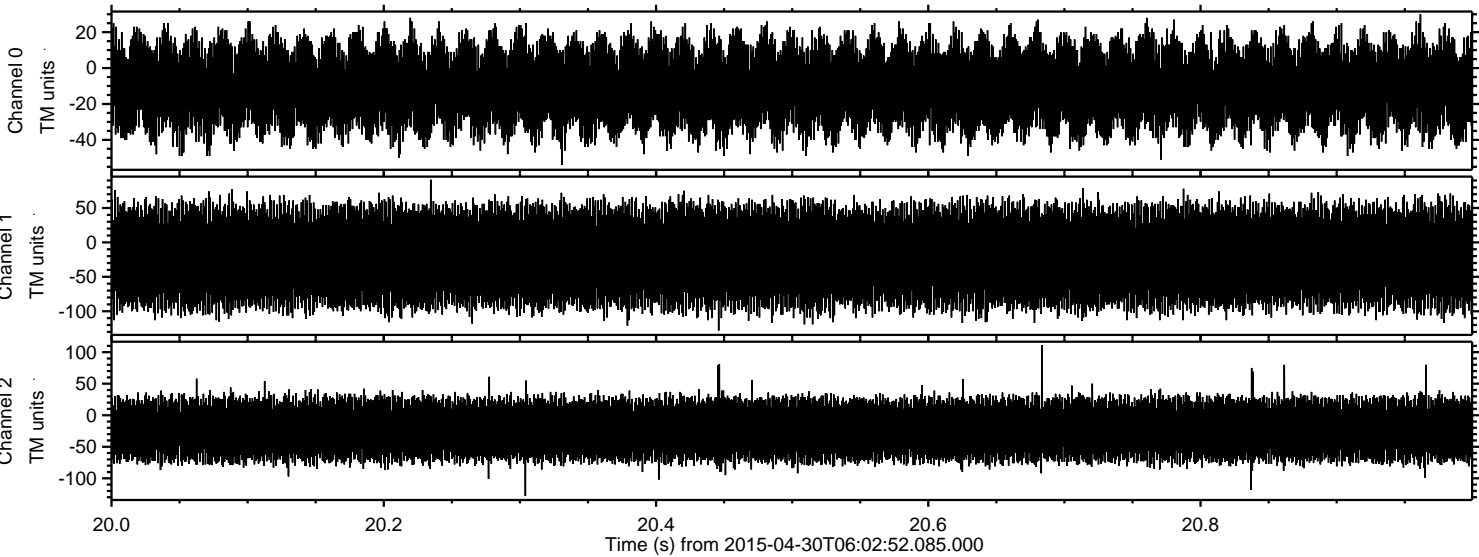

Channel 0
mn: -54
mx: 30
 μ : -10.6
 σ : 13.3

Channel 1
mn: -128
mx: 91
 μ : -21.0
 σ : 37.0

Channel 2
mn: -128
mx: 111
 μ : -23.0
 σ : 25.4