

# ELMAVAN 3D WAVEFORMS (Measured data sampled at 50 kHz) 49780 packets of 144 samples from 2015-04-30T05:47:51.636.000.

Processed Thu Apr 30 07:54:59 2015 by ELM ver.2012-10-06 from 001\_\_elm20150430\_054750\_\_dat00.bin

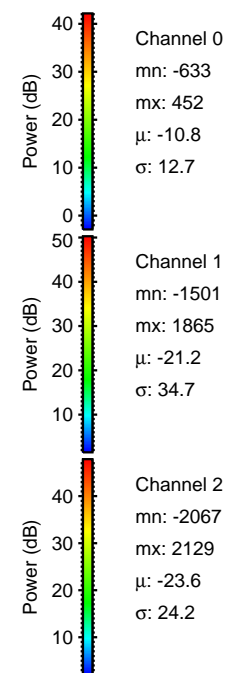

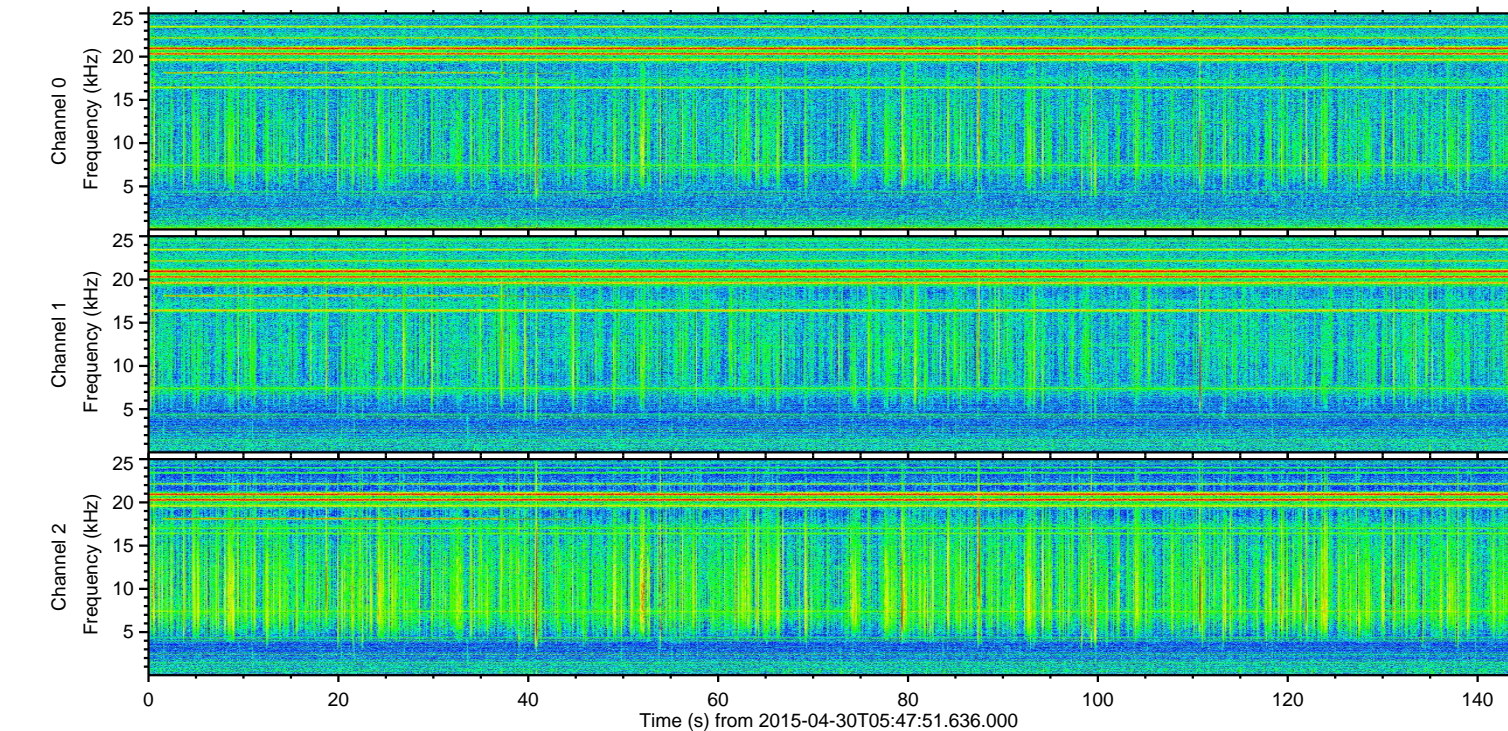
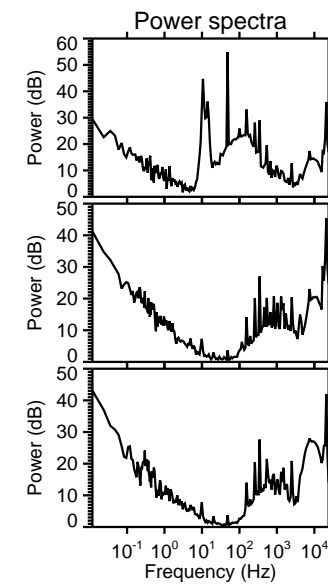
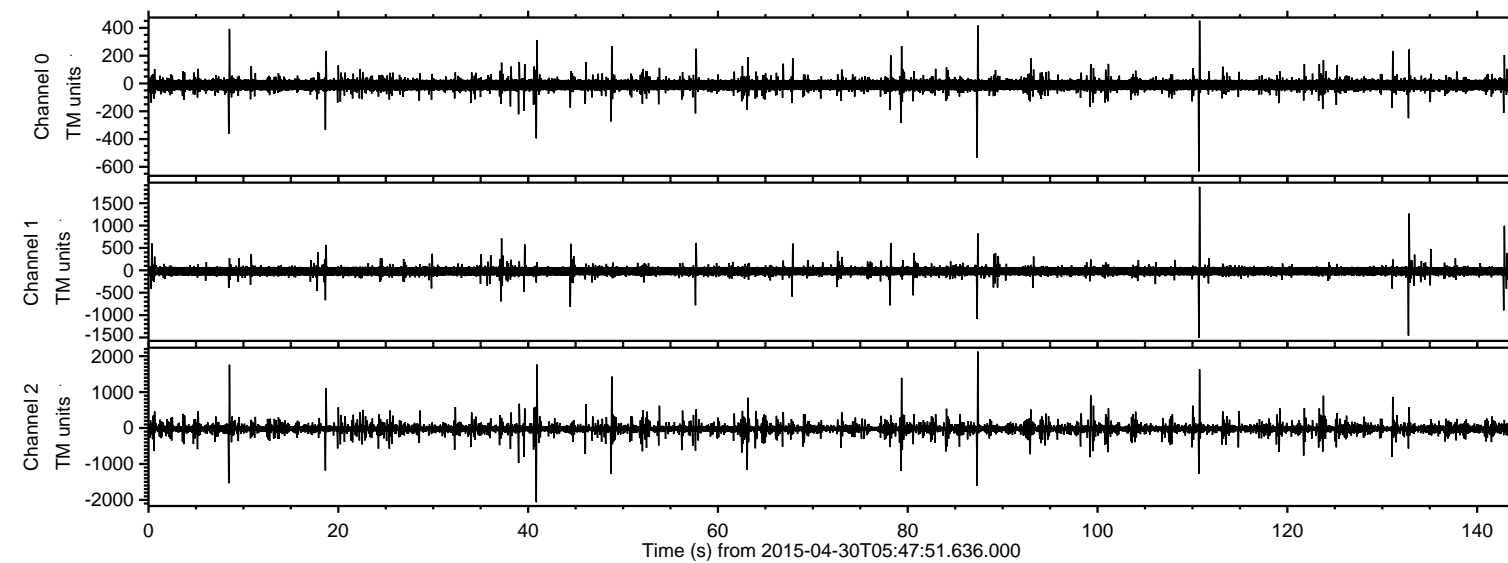

Processed Thu Apr 30 07:55:10 2015 by ELM ver.2012-10-06 from 001\_\_elm20150430\_054750\_\_dat00.bin

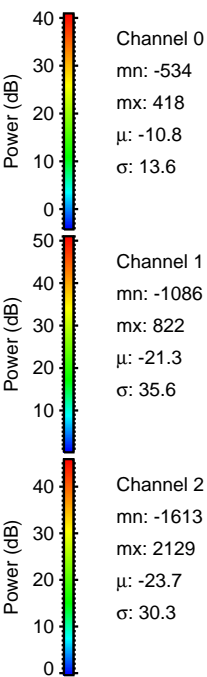
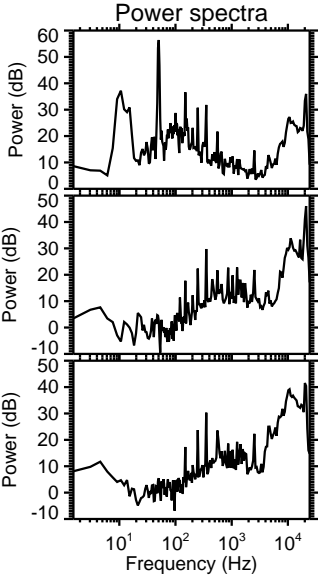
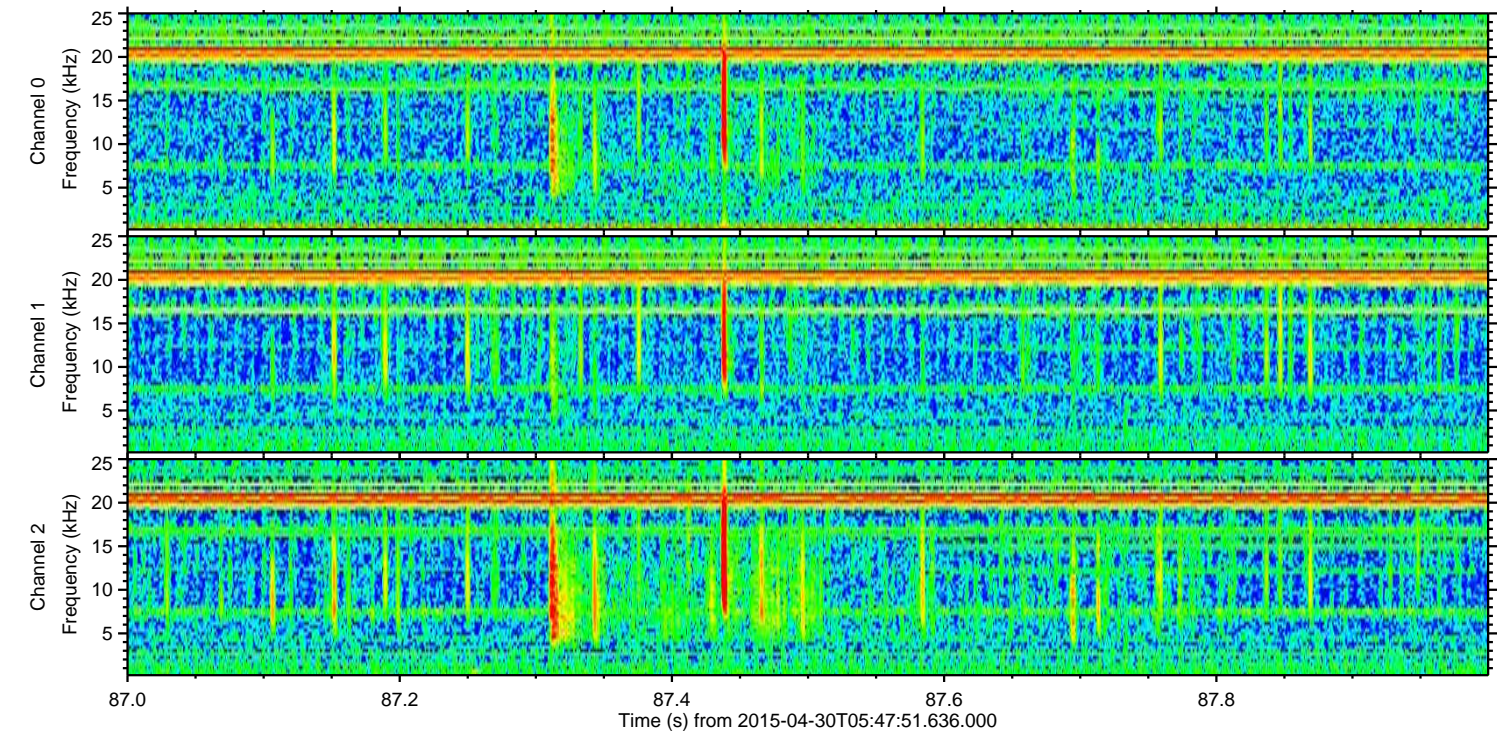
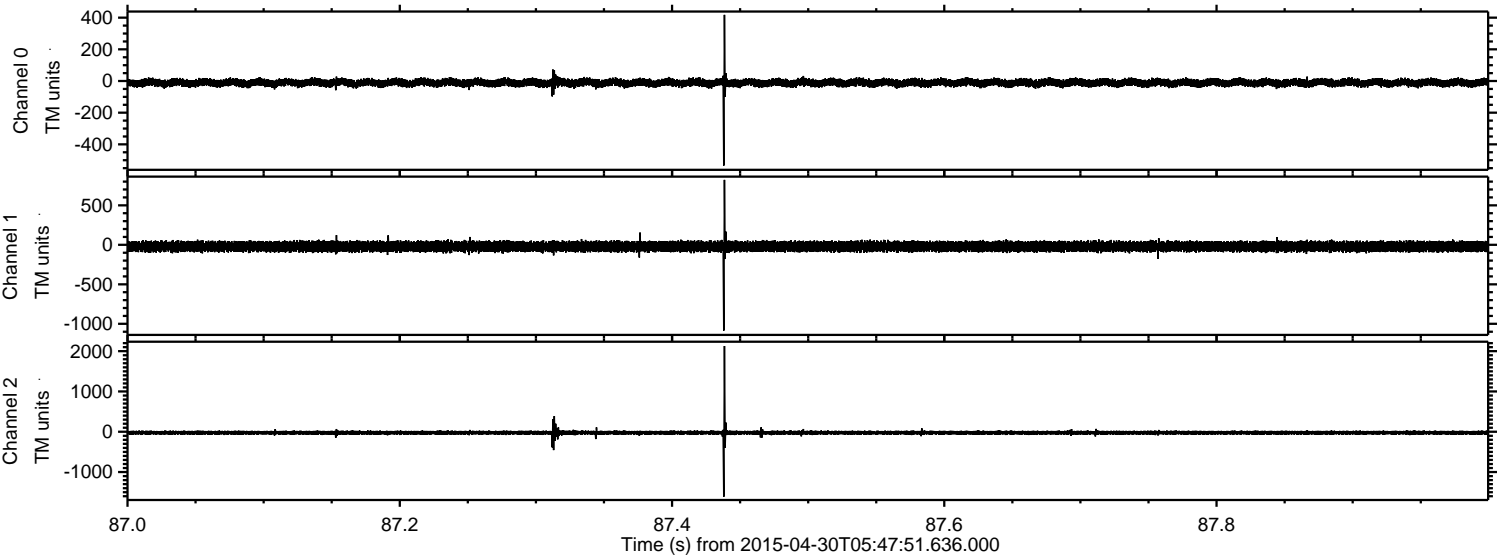



Processed Thu Apr 30 07:55:11 2015 by ELM ver.2012-10-06 from 001\_\_elm20150430\_054750\_\_dat00.bin

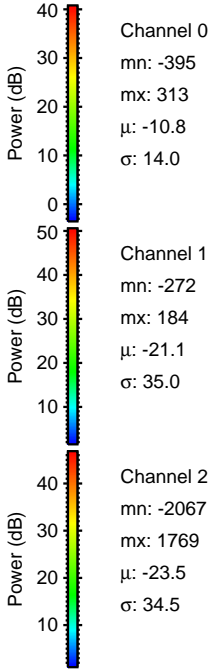
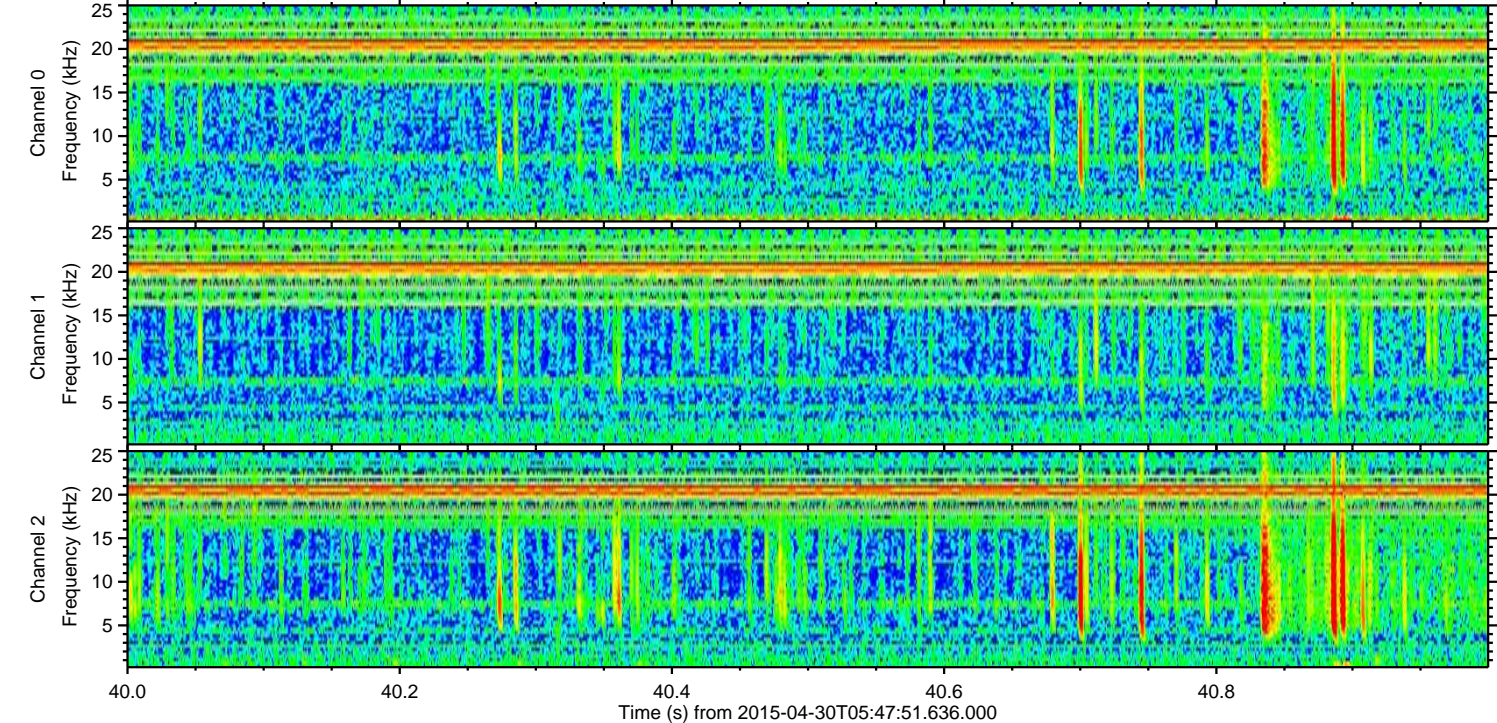
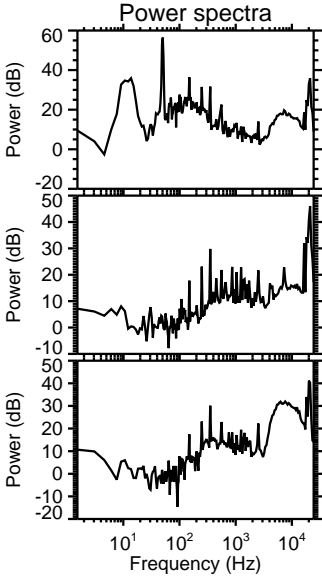
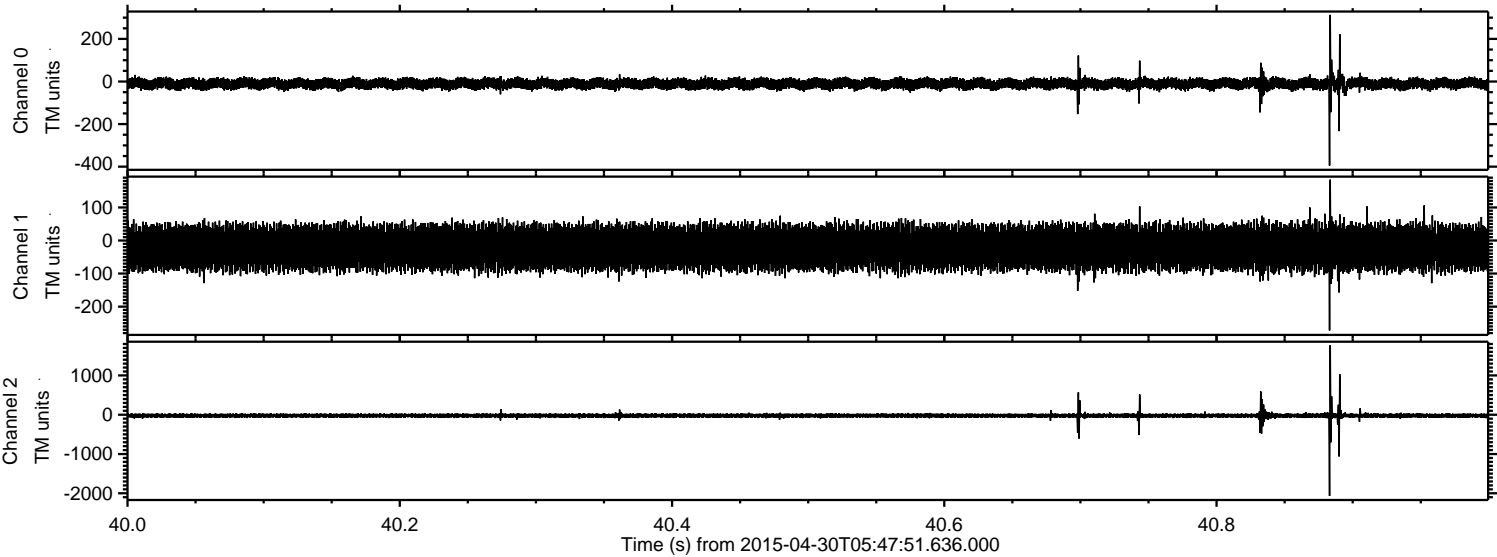



ELMAVAN 3D WAVEFORMS (Measured data sampled at 50 kHz) 49780 packets of 144 samples from 2015-04-30T05:47:51.636.000. Part 111/144

Processed Thu Apr 30 07:55:12 2015 by ELM ver.2012-10-06 from 001\_\_elm20150430\_054750\_\_dat00.bin

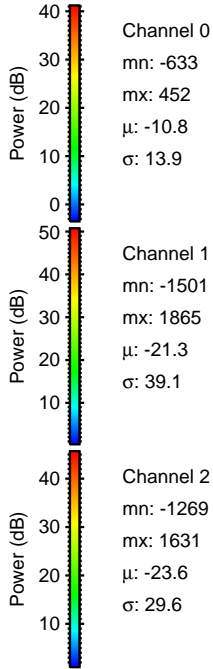
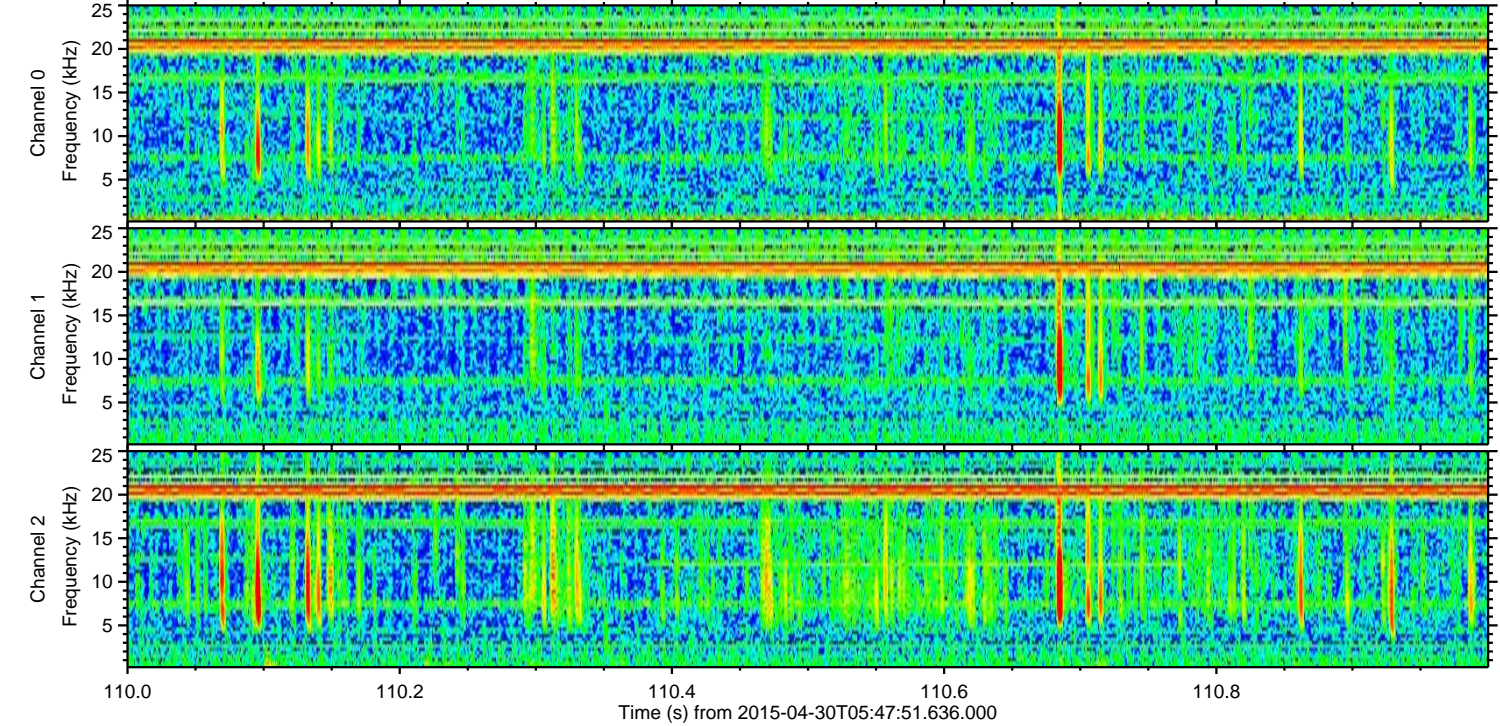
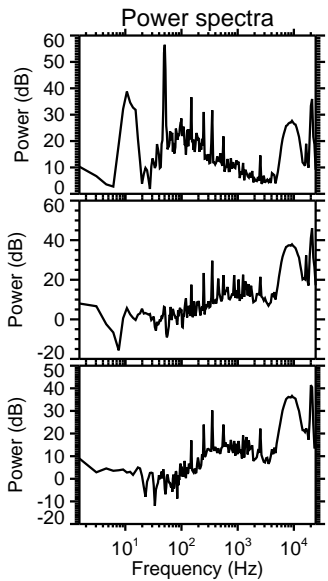
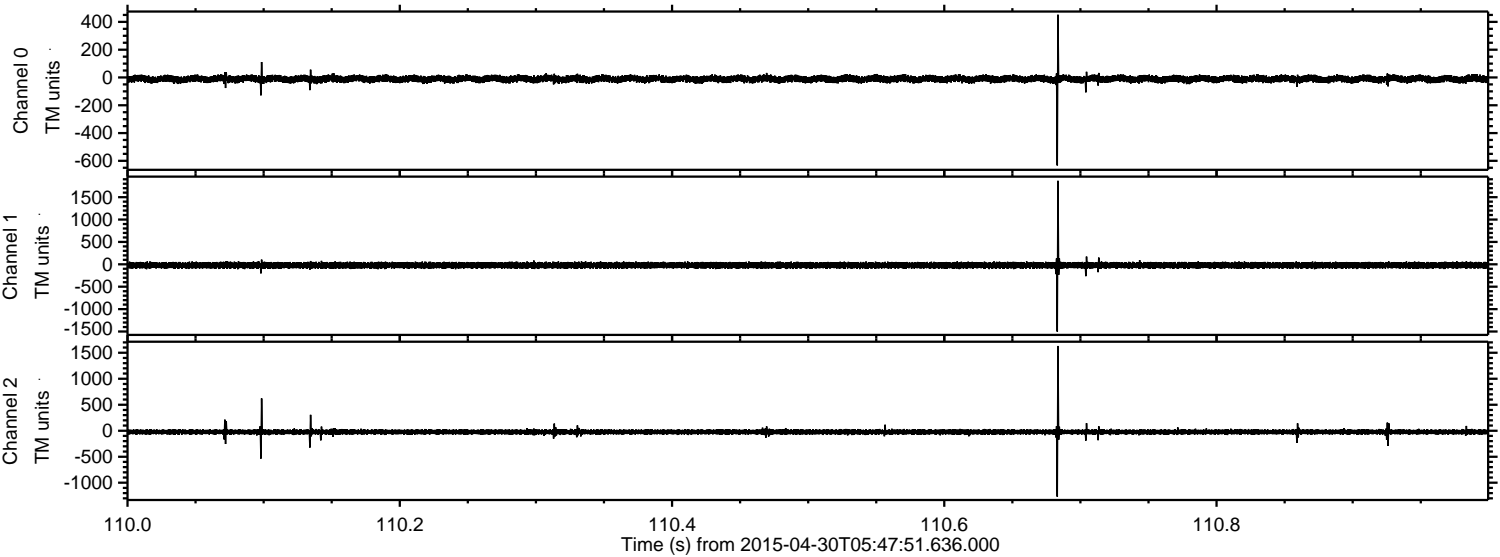



Processed Thu Apr 30 07:55:13 2015 by ELM ver.2012-10-06 from 001\_\_elm20150430\_054750\_\_dat00.bin

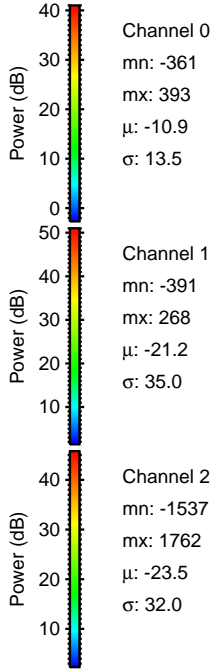
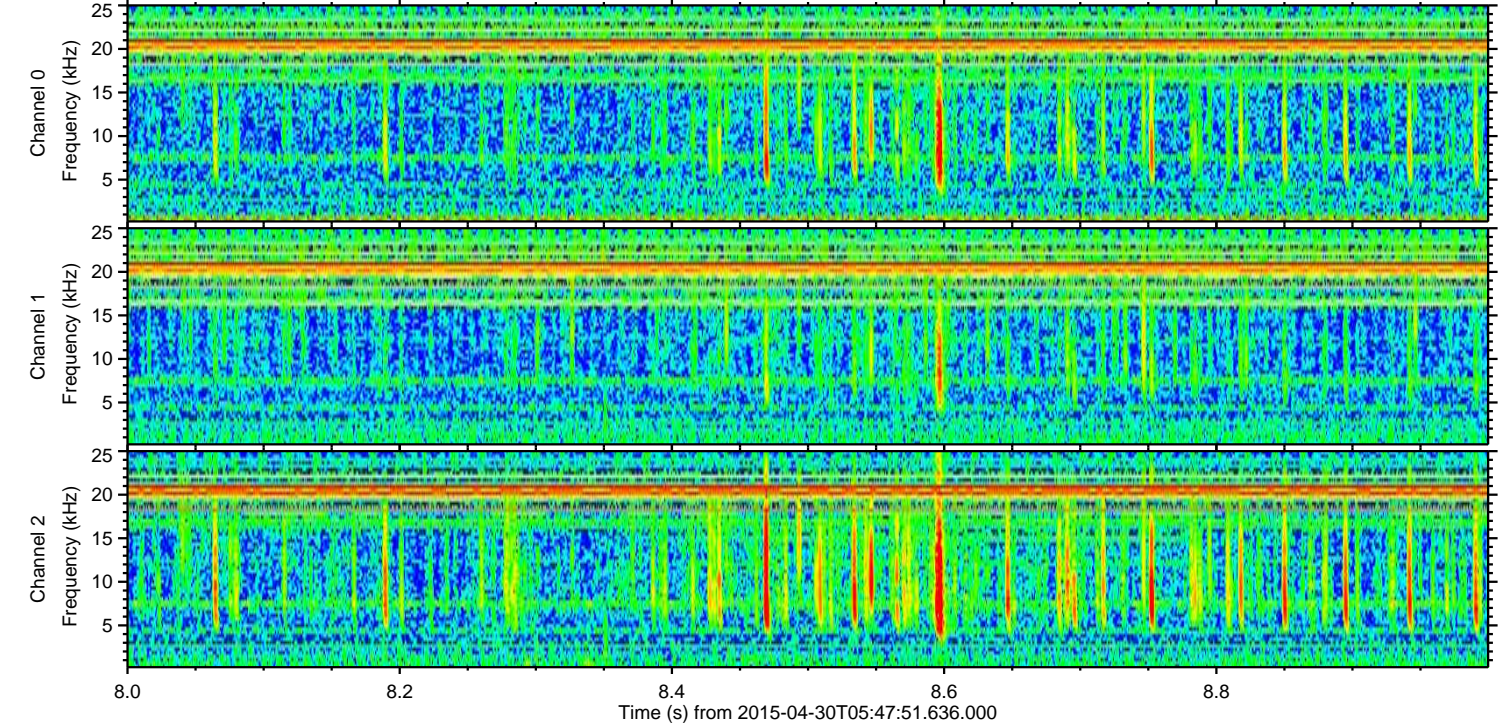
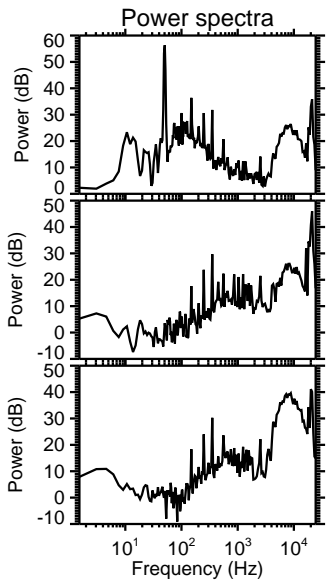
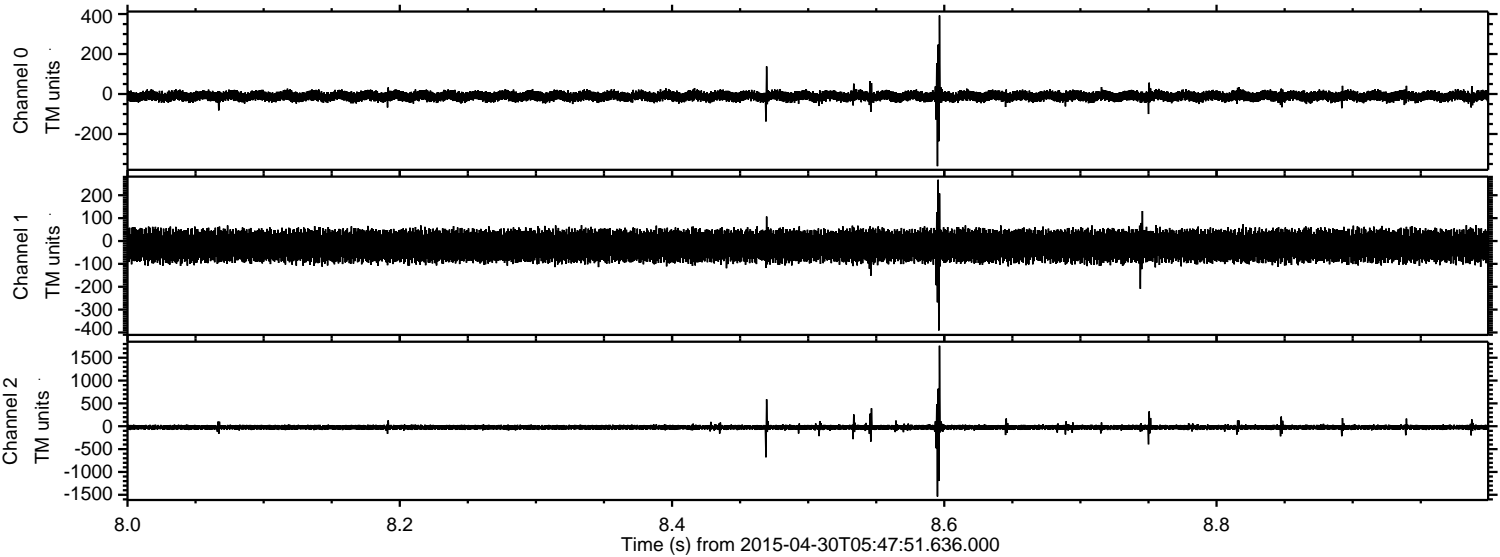



ELMAVAN 3D WAVEFORMS (Measured data sampled at 50 kHz) 49780 packets of 144 samples from 2015-04-30T05:47:51.636.000. Part 133/144

Processed Thu Apr 30 07:55:14 2015 by ELM ver.2012-10-06 from 001\_\_elm20150430\_054750\_\_dat00.bin

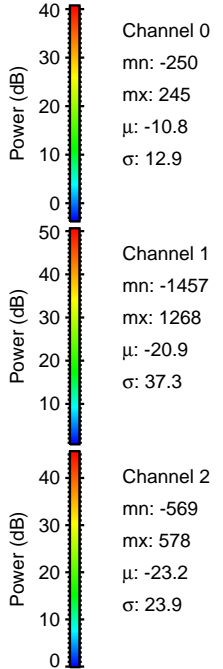
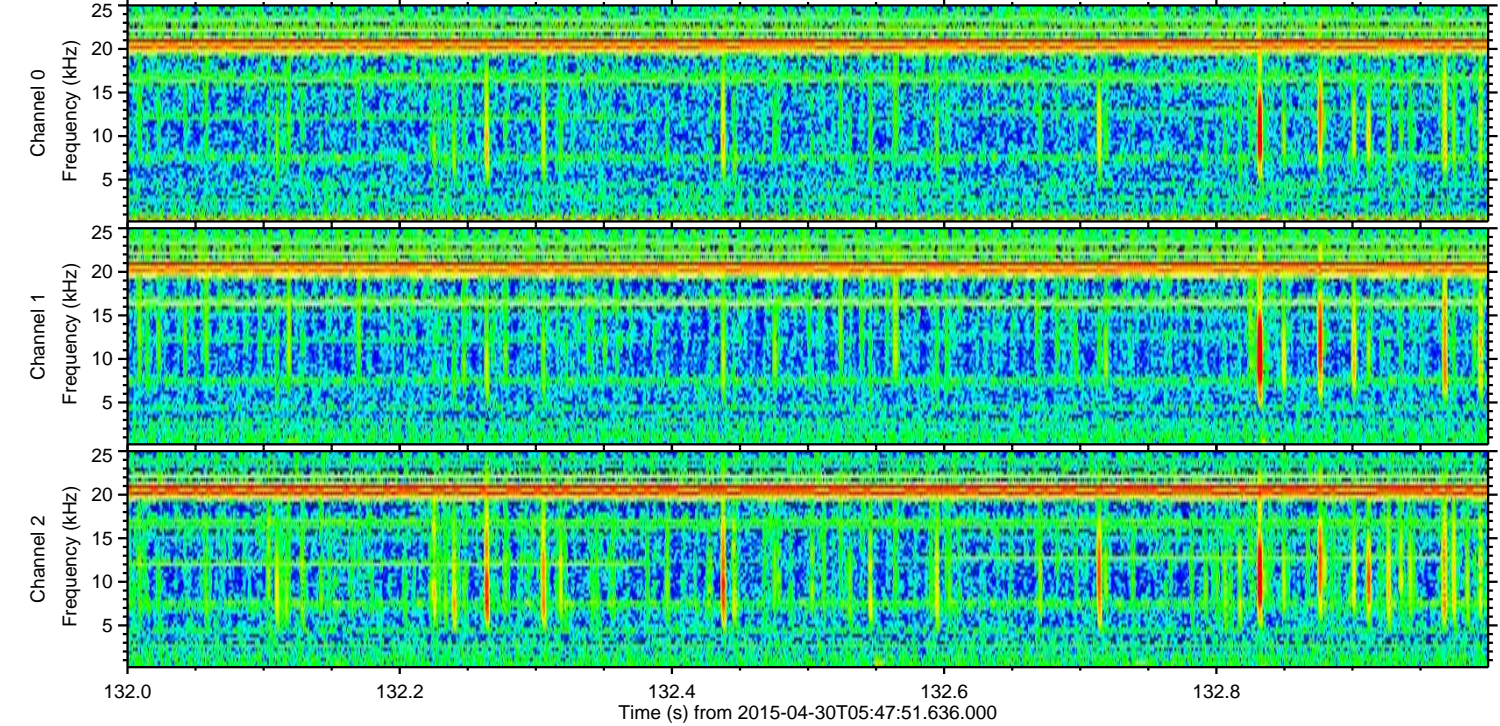
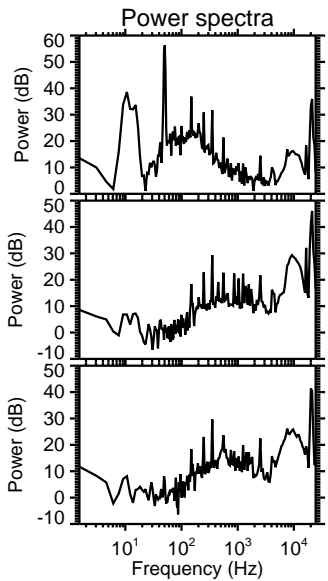
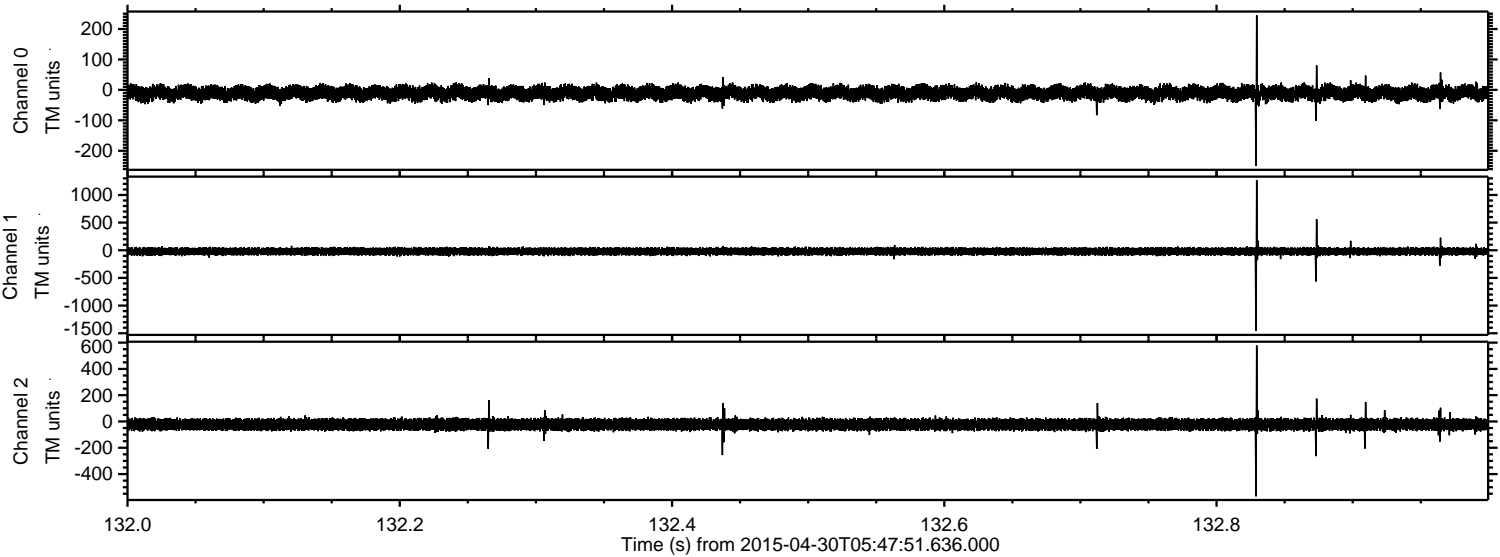



Processed Thu Apr 30 07:55:15 2015 by ELM ver.2012-10-06 from 001\_\_elm20150430\_054750\_\_dat00.bin

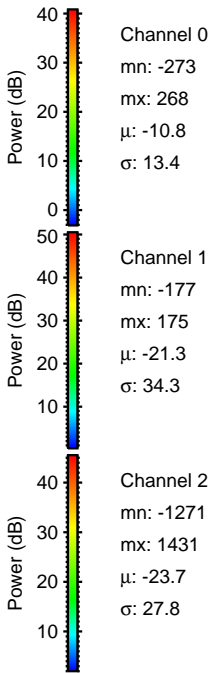
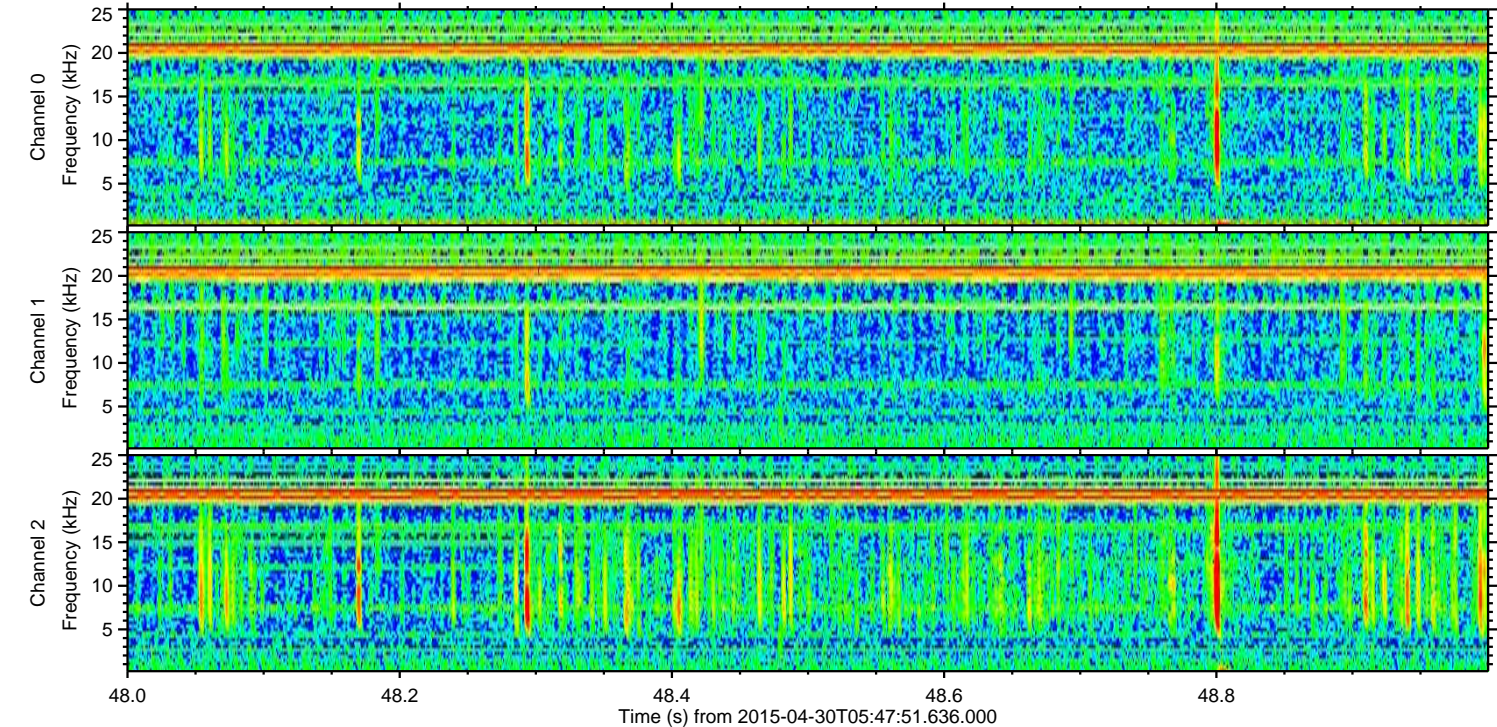
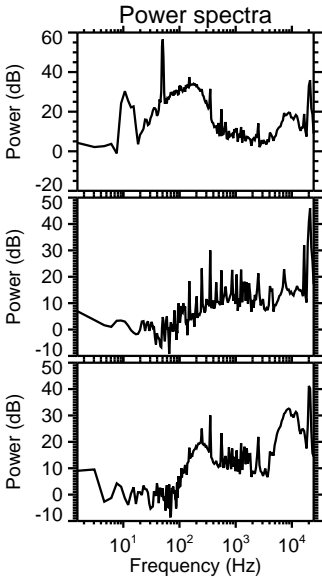
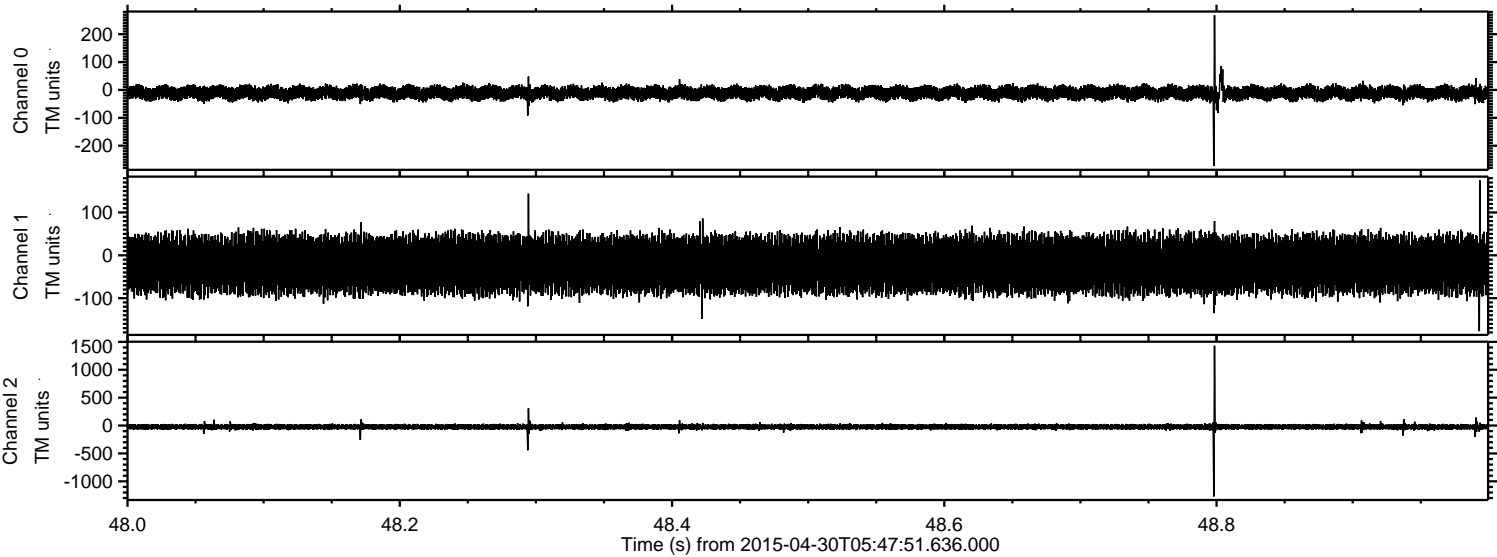



Processed Thu Apr 30 07:55:16 2015 by ELM ver.2012-10-06 from 001\_\_elm20150430\_054750\_\_dat00.bin

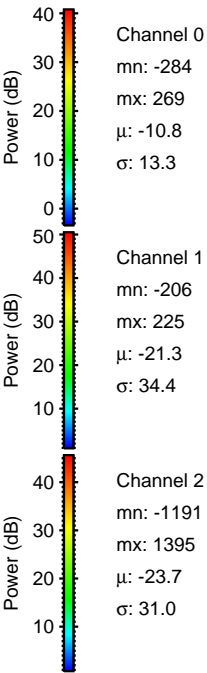
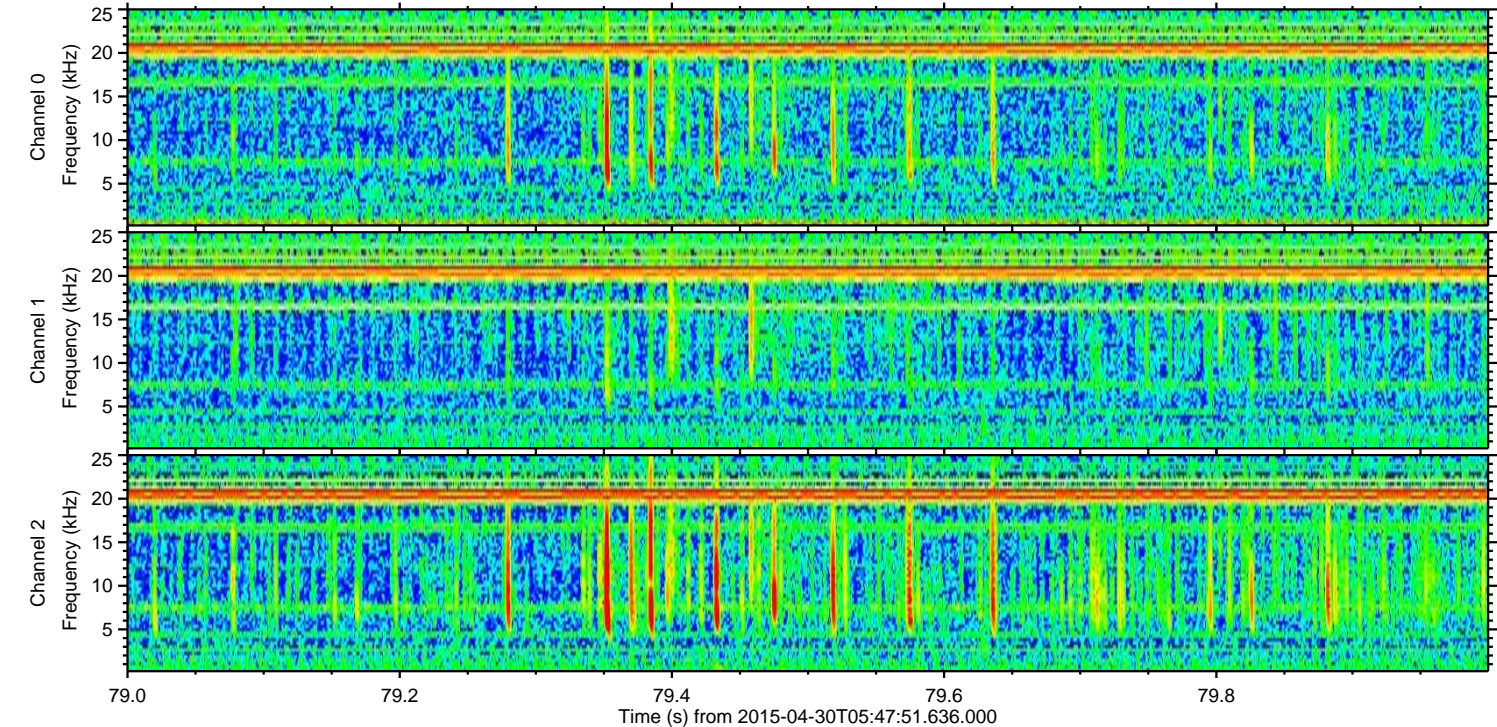
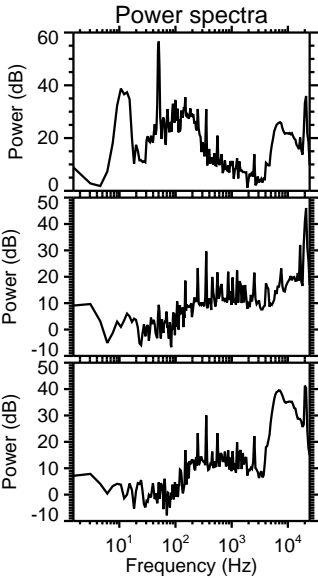
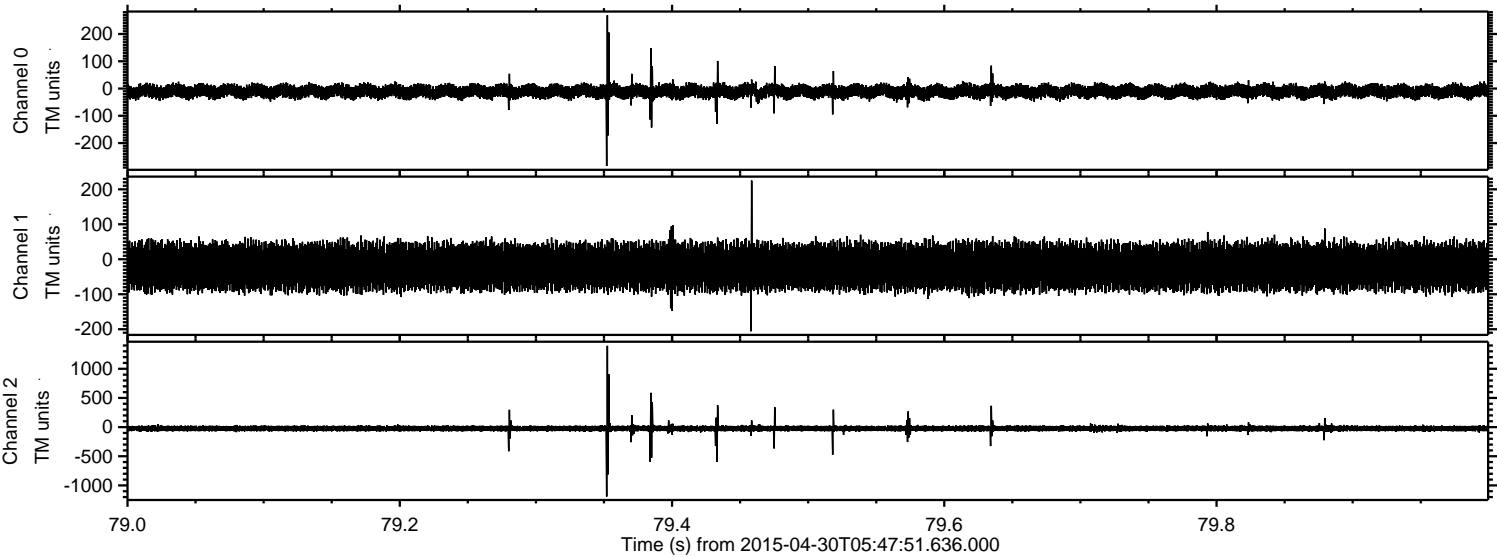



Processed Thu Apr 30 07:55:17 2015 by ELM ver.2012-10-06 from 001\_\_elm20150430\_054750\_\_dat00.bin

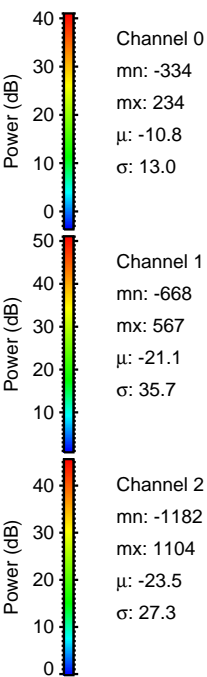
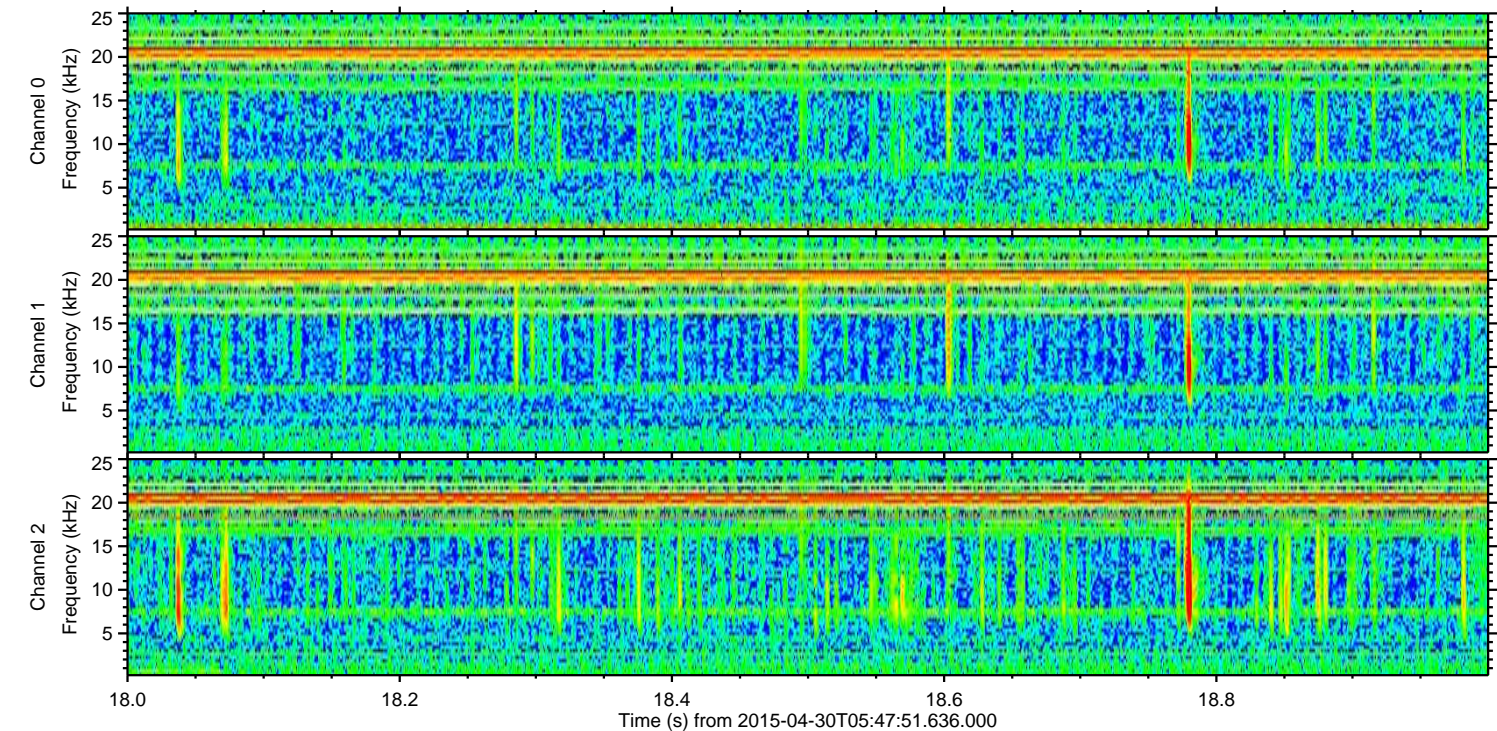
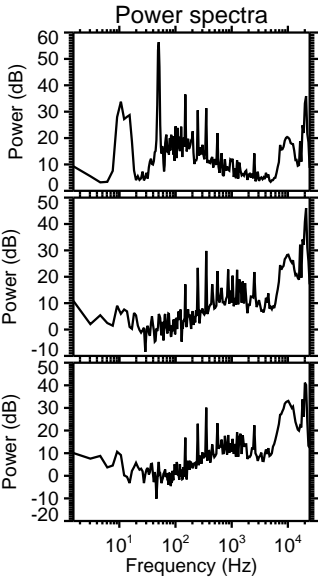
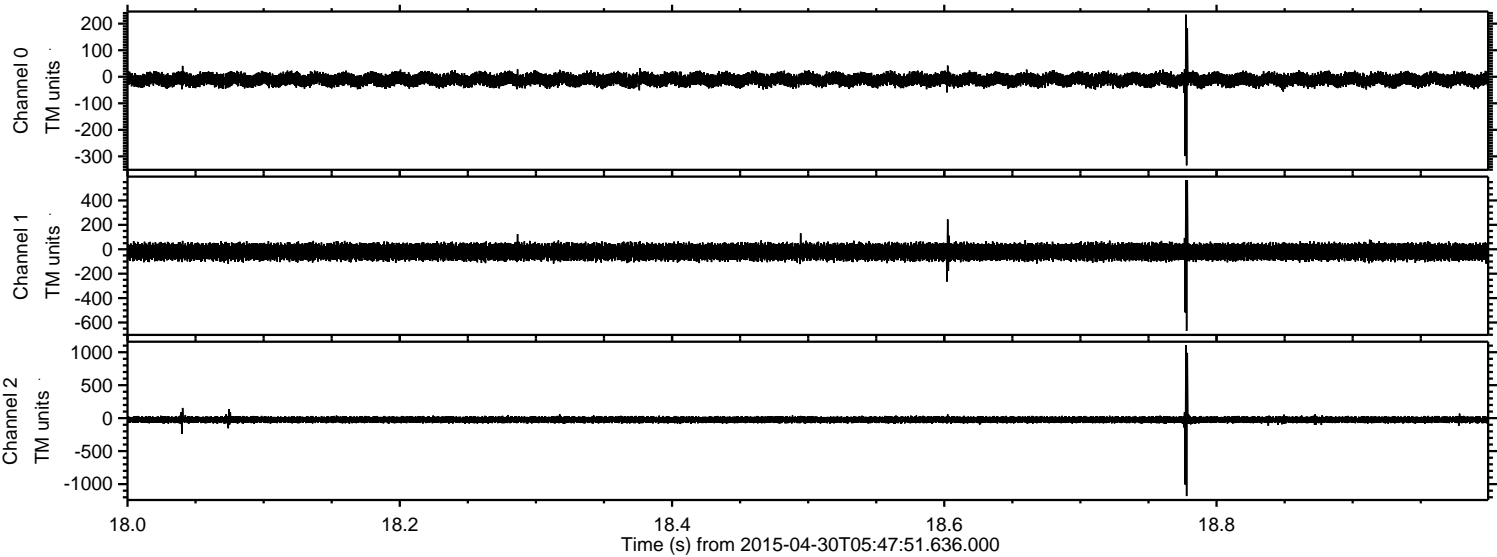

Channel 0  
mn: -334  
mx: 234  
 $\mu$ : -10.8  
 $\sigma$ : 13.0

Channel 1  
mn: -668  
mx: 567  
 $\mu$ : -21.1  
 $\sigma$ : 35.7

Channel 2  
mn: -1182  
mx: 1104  
 $\mu$ : -23.5  
 $\sigma$ : 27.3



Processed Thu Apr 30 07:55:18 2015 by ELM ver.2012-10-06 from 001\_\_elm20150430\_054750\_\_dat00.bin

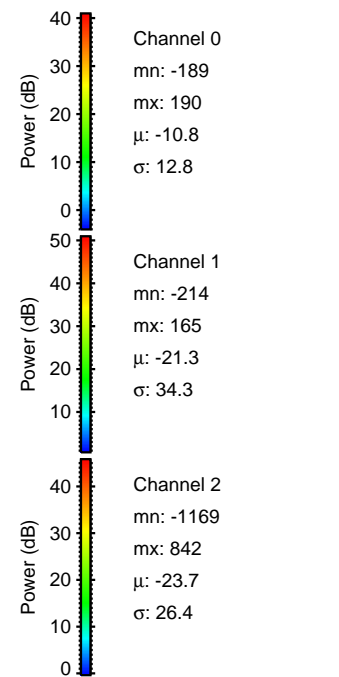
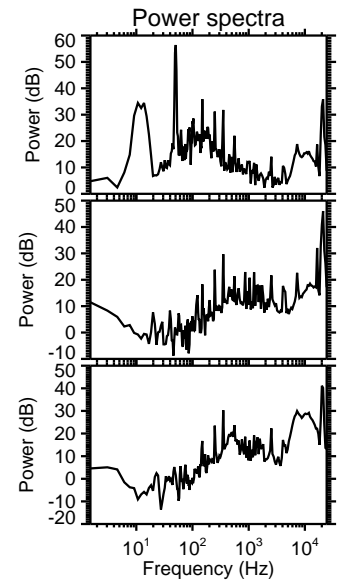
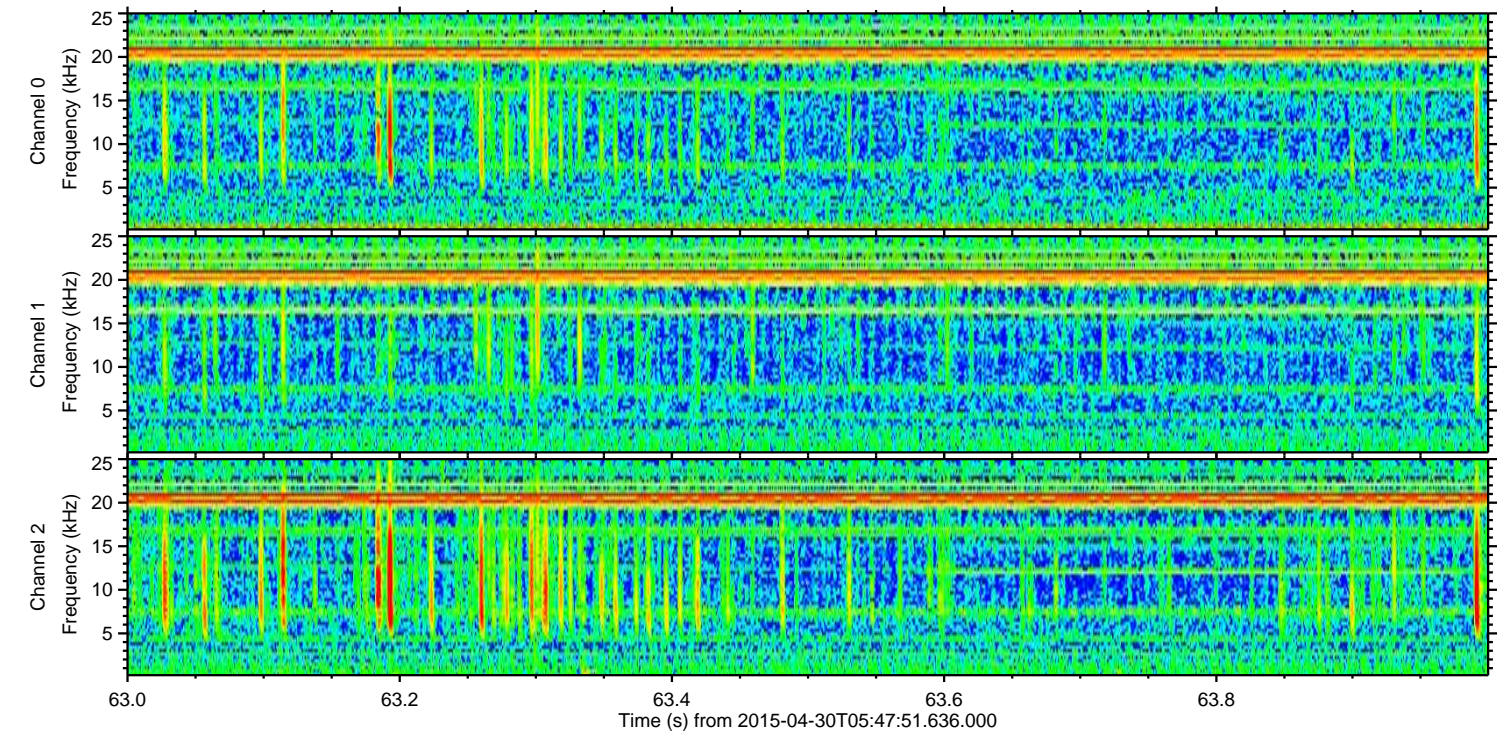
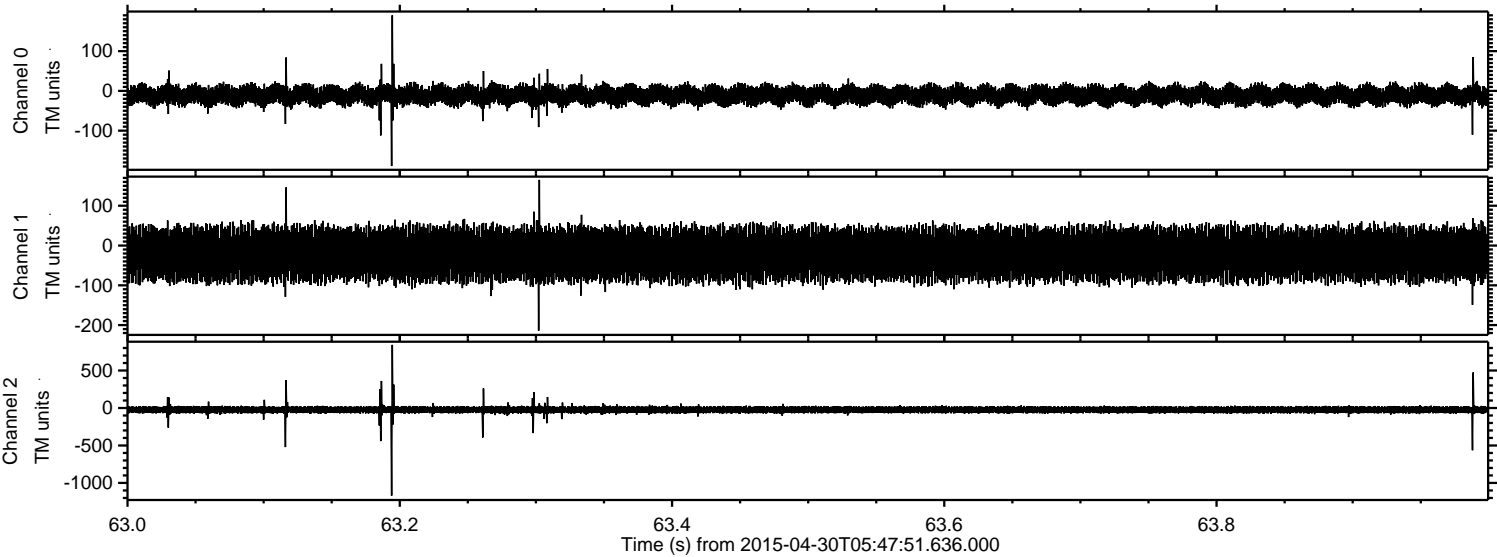



Processed Thu Apr 30 07:55:19 2015 by ELM ver.2012-10-06 from 001\_\_elm20150430\_054750\_\_dat00.bin

