

ELMAVAN 3D WAVEFORMS (Measured data sampled at 50 kHz) 49777 packets of 144 samples from 2015-04-30T04:32:49.339.000.

Processed Thu Apr 30 06:40:09 2015 by ELM ver.2012-10-06 from 001__elm20150430_043248__dat00.bin

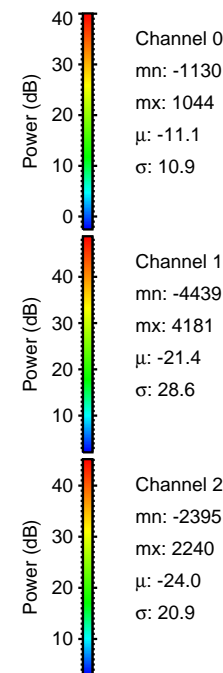
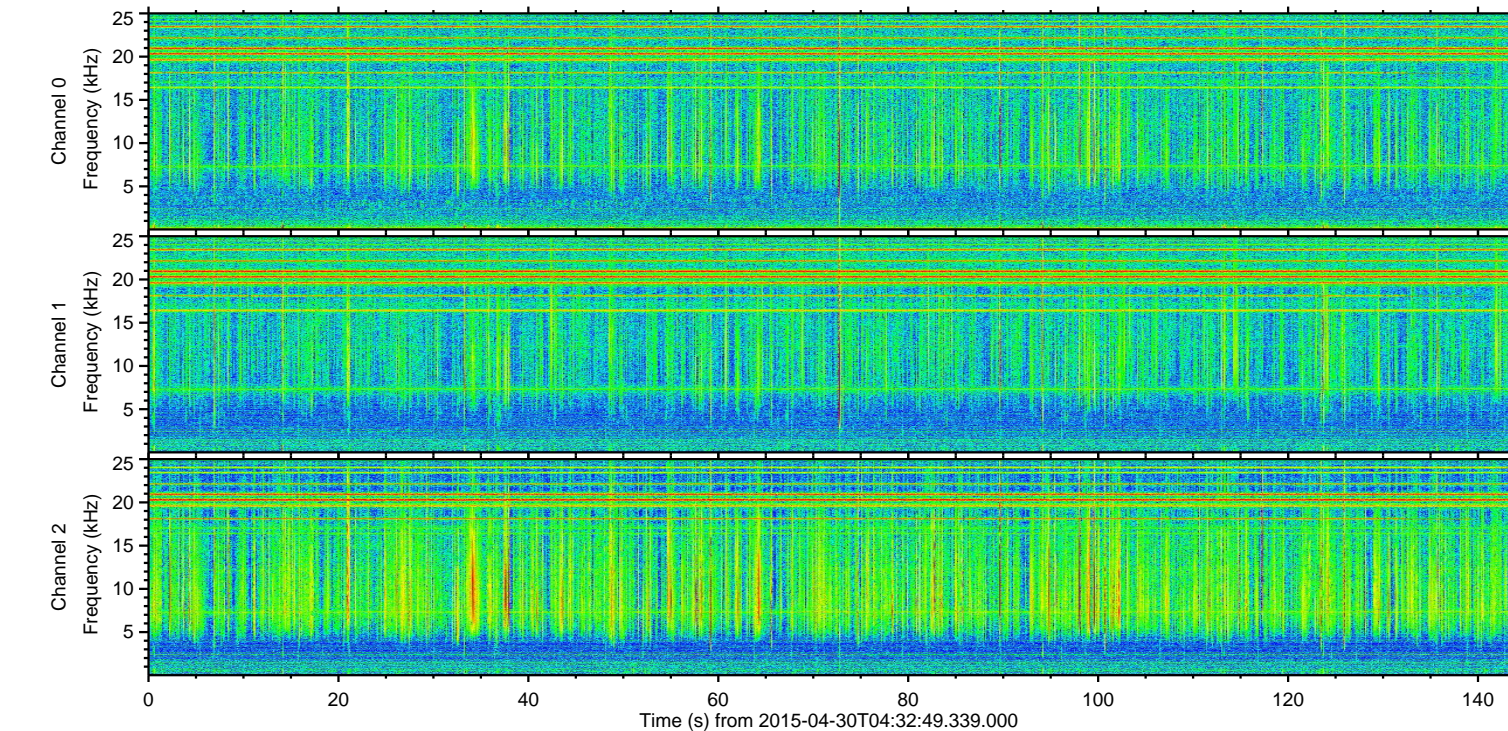
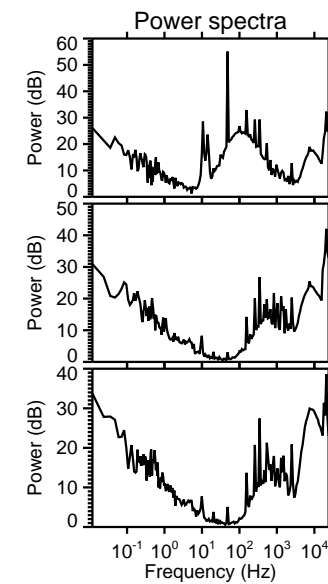
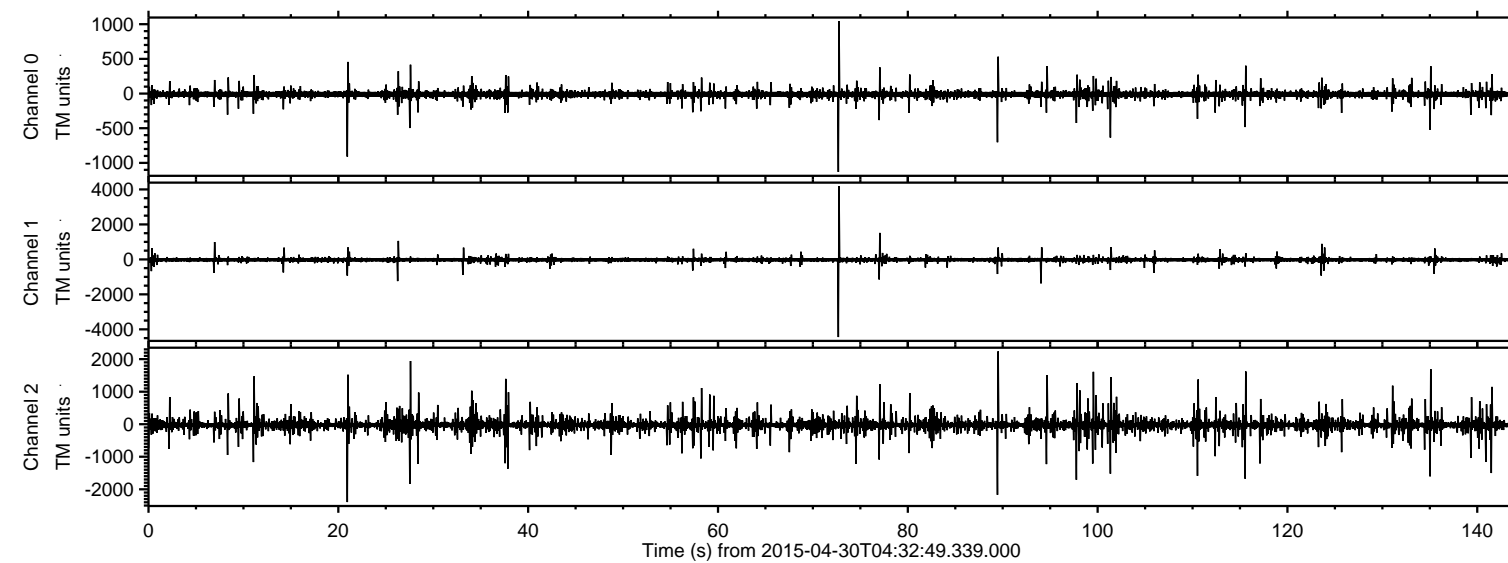

ELMAVAN 3D WAVEFORMS (Measured data sampled at 50 kHz) 49777 packets of 144 samples from 2015-04-30T04:32:49.339.000. Part 73/144

Processed Thu Apr 30 06:40:20 2015 by ELM ver.2012-10-06 from 001__elm20150430_043248__dat00.bin

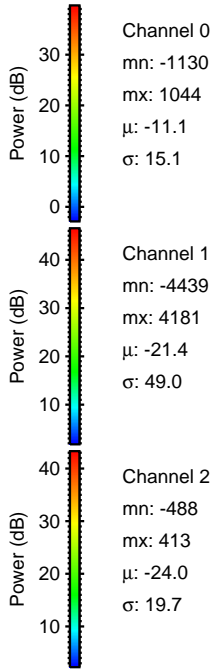
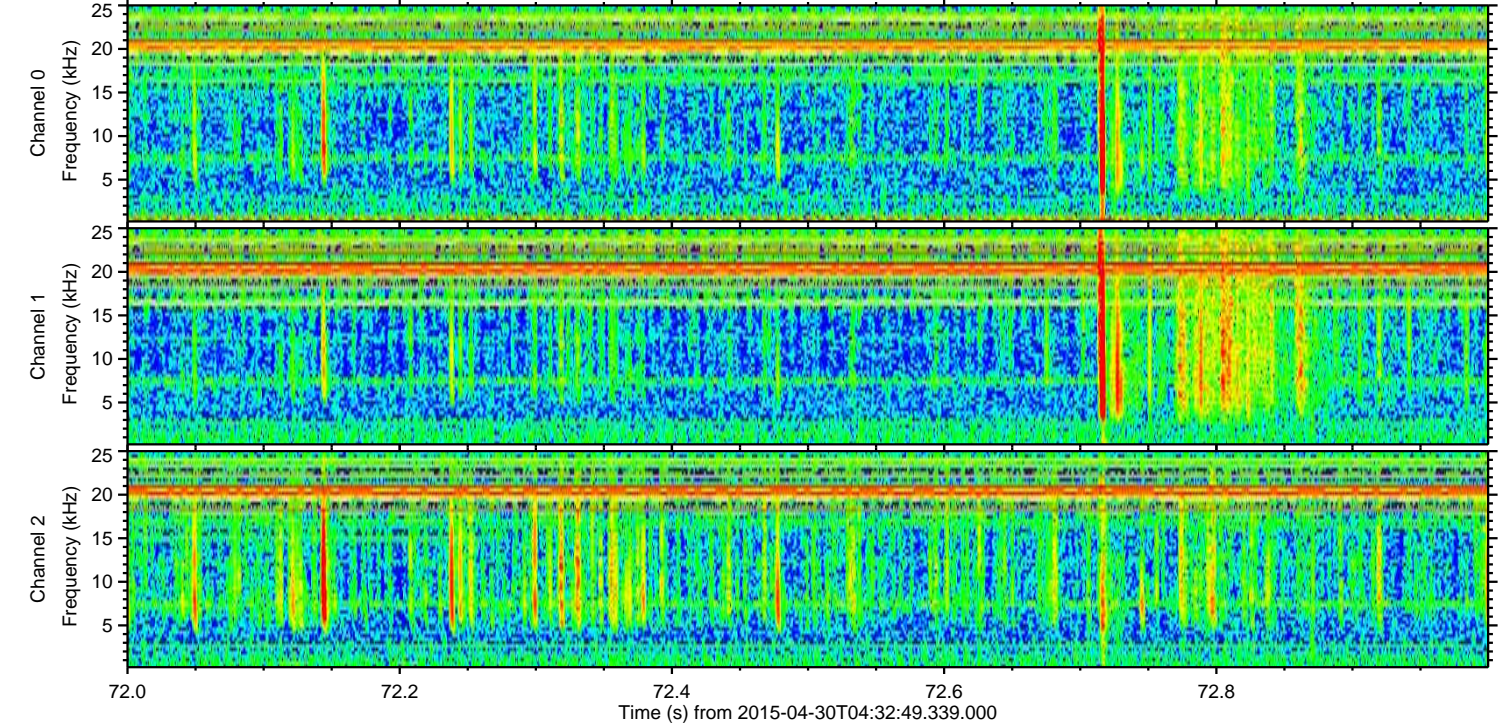
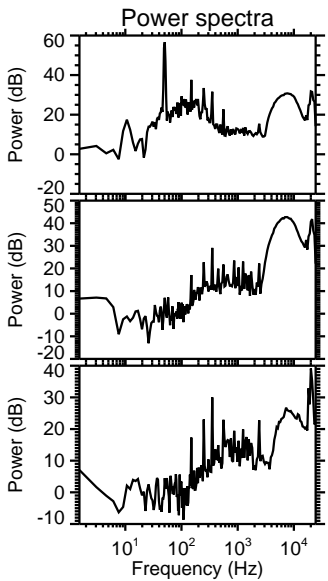
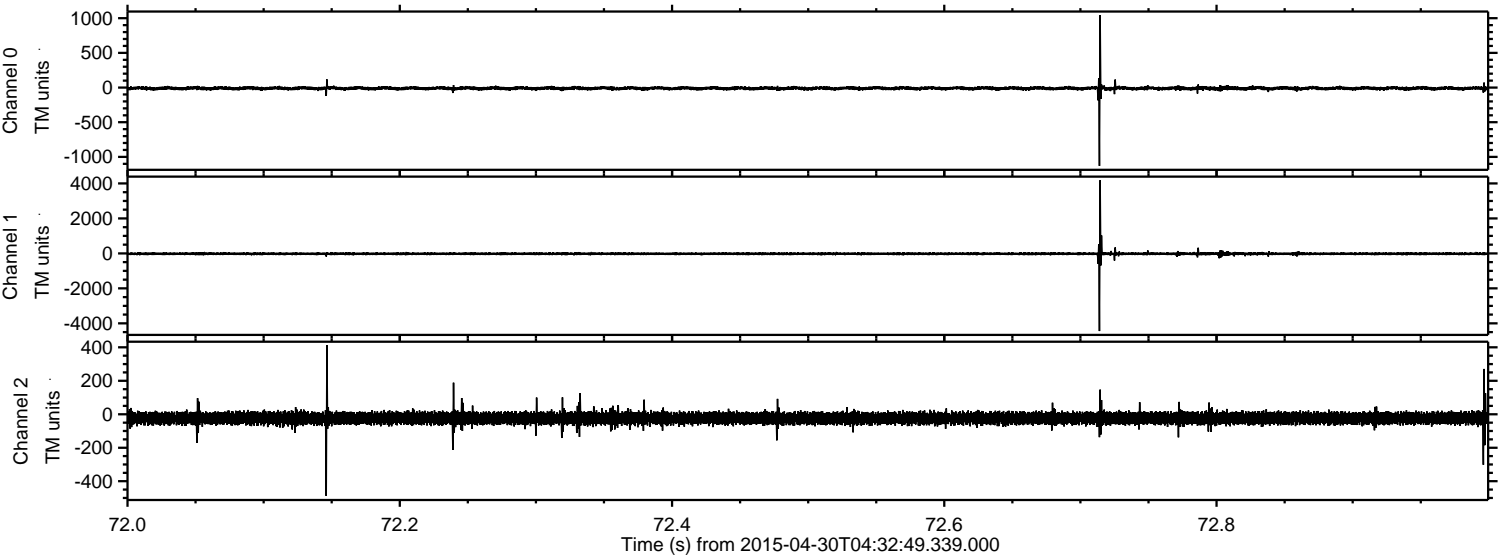

Channel 0
mn: -1130
mx: 1044
 μ : -11.1
 σ : 15.1

Channel 1
mn: -4439
mx: 4181
 μ : -21.4
 σ : 49.0

Channel 2
mn: -488
mx: 413
 μ : -24.0
 σ : 19.7

ELMAVAN 3D WAVEFORMS (Measured data sampled at 50 kHz) 49777 packets of 144 samples from 2015-04-30T04:32:49.339.000. Part 22/144

Processed Thu Apr 30 06:40:21 2015 by ELM ver.2012-10-06 from 001__elm20150430_043248__dat00.bin

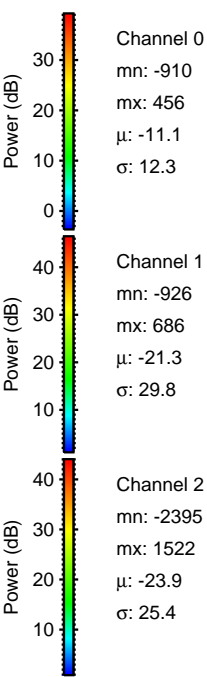
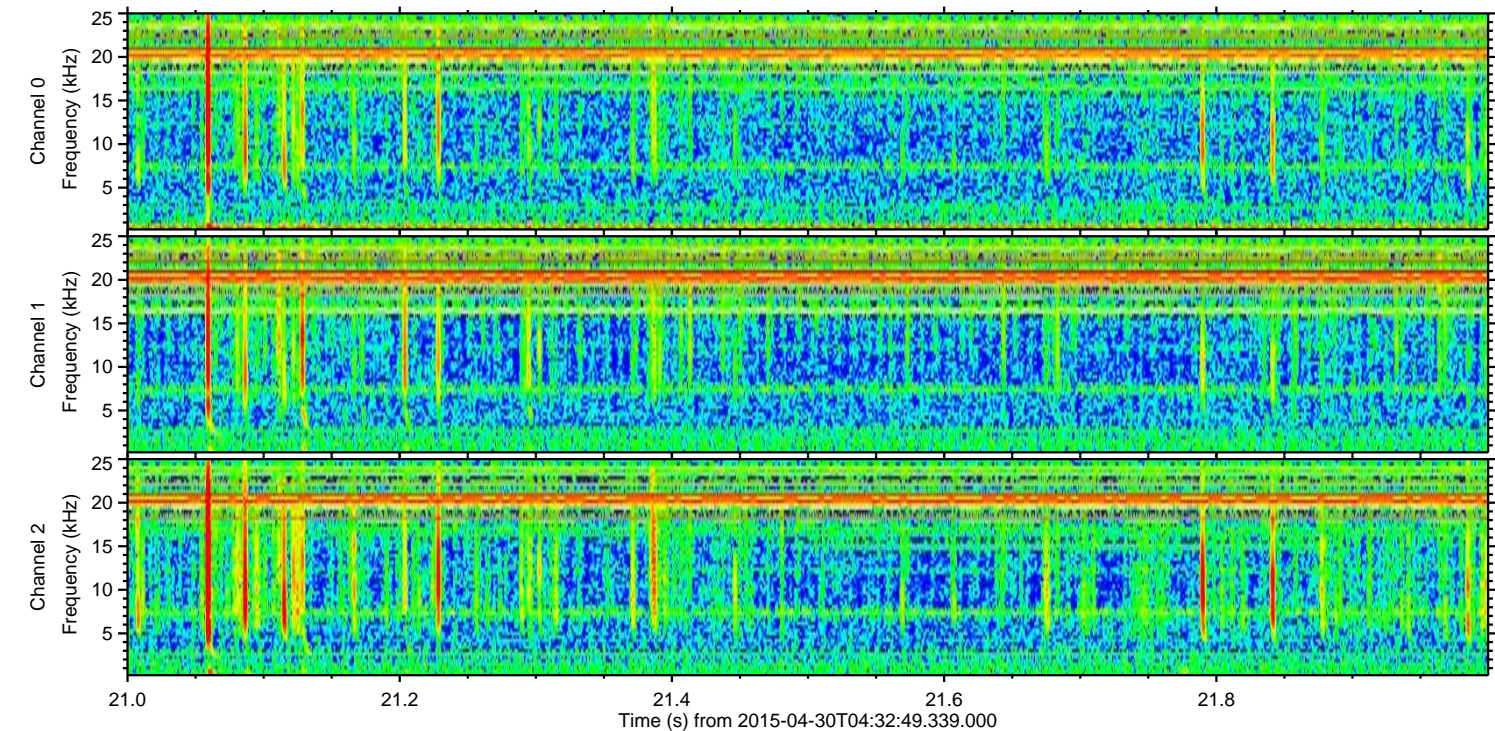
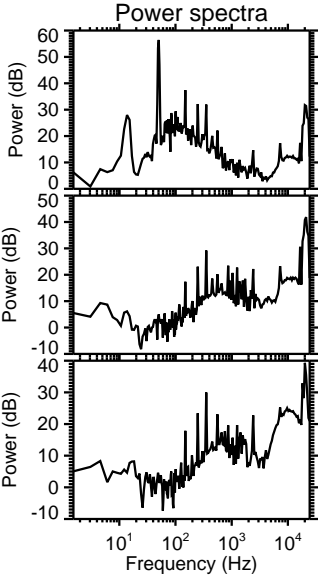
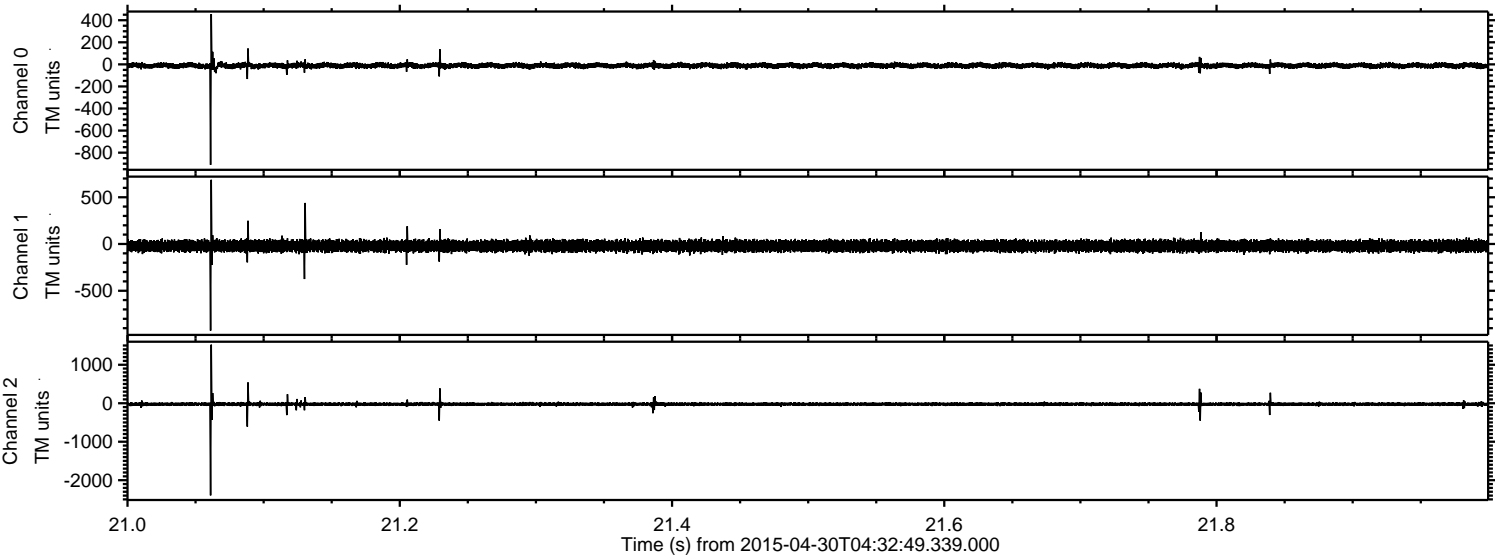

Processed Thu Apr 30 06:40:22 2015 by ELM ver.2012-10-06 from 001__elm20150430_043248__dat00.bin

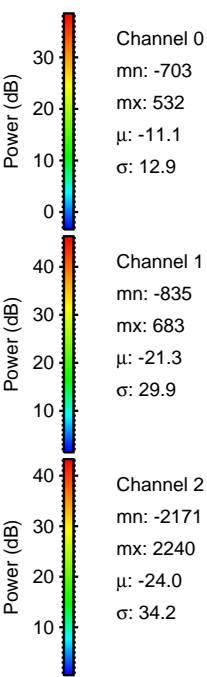
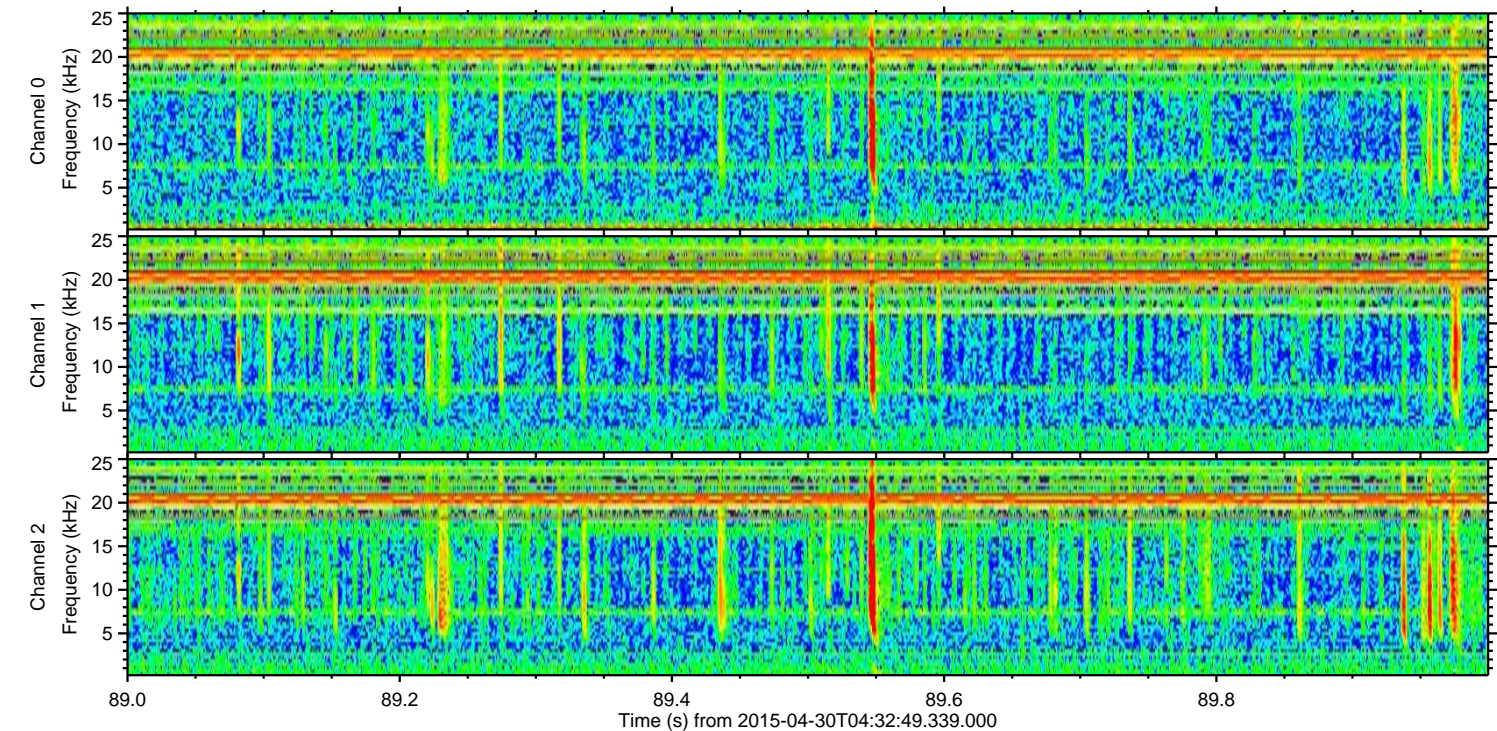
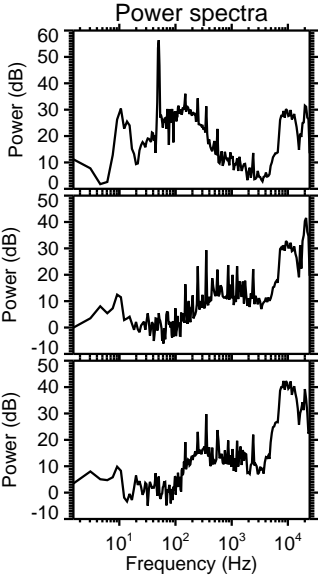
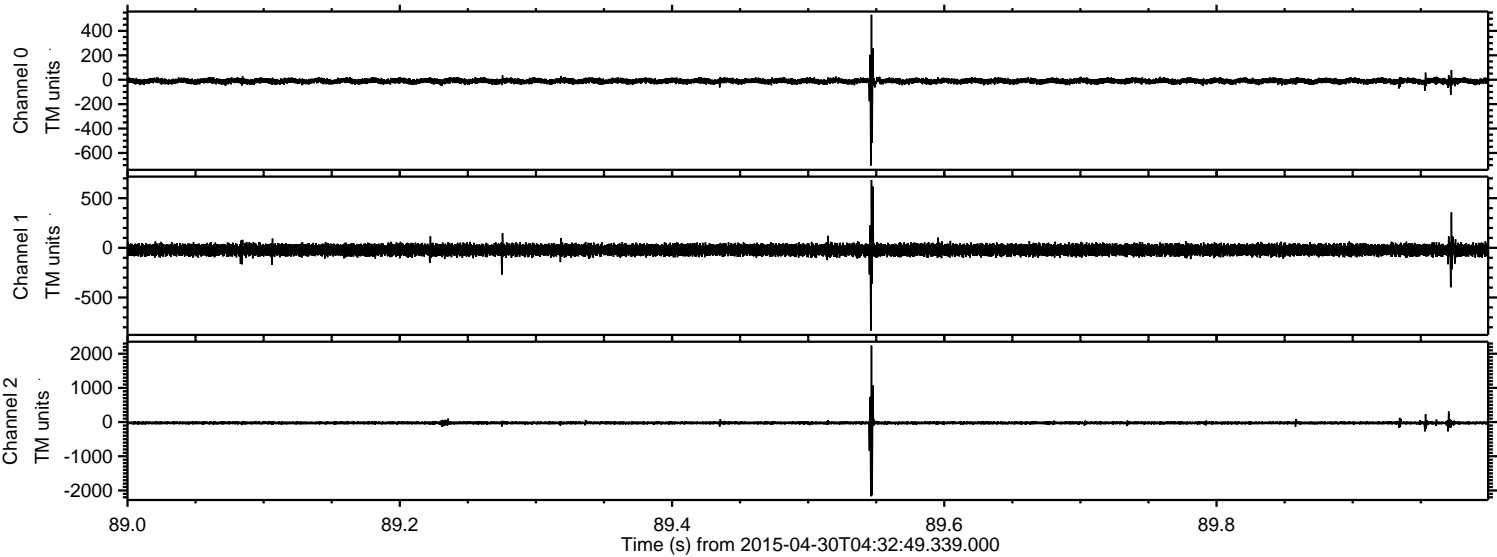

Processed Thu Apr 30 06:40:23 2015 by ELM ver.2012-10-06 from 001__elm20150430_043248__dat00.bin

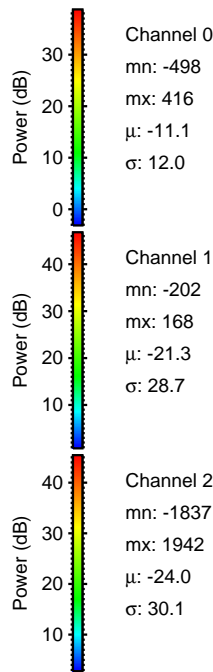
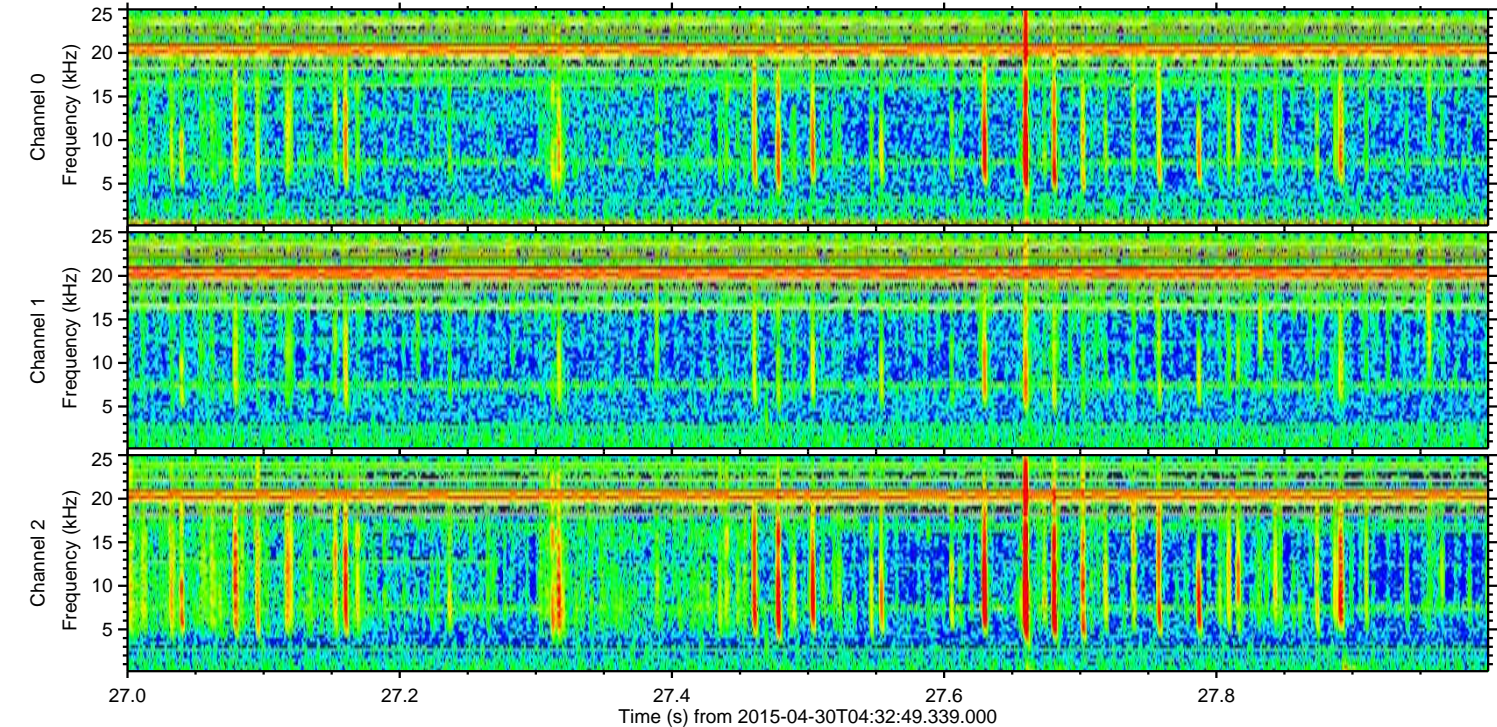
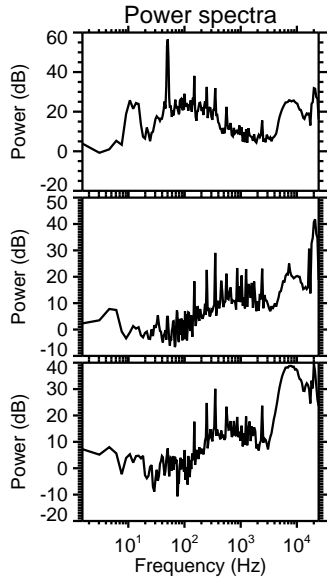
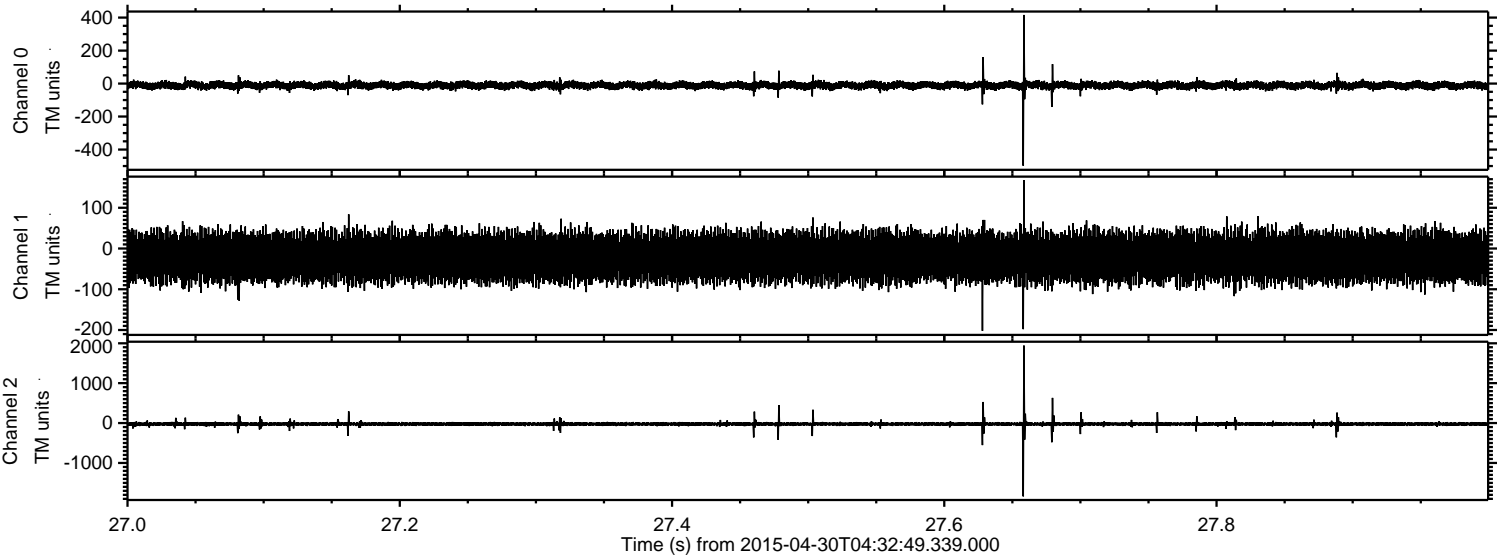

Processed Thu Apr 30 06:40:24 2015 by ELM ver.2012-10-06 from 001__elm20150430_043248__dat00.bin

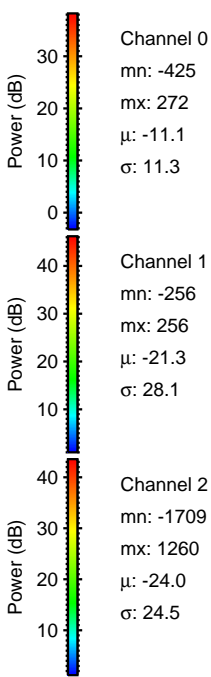
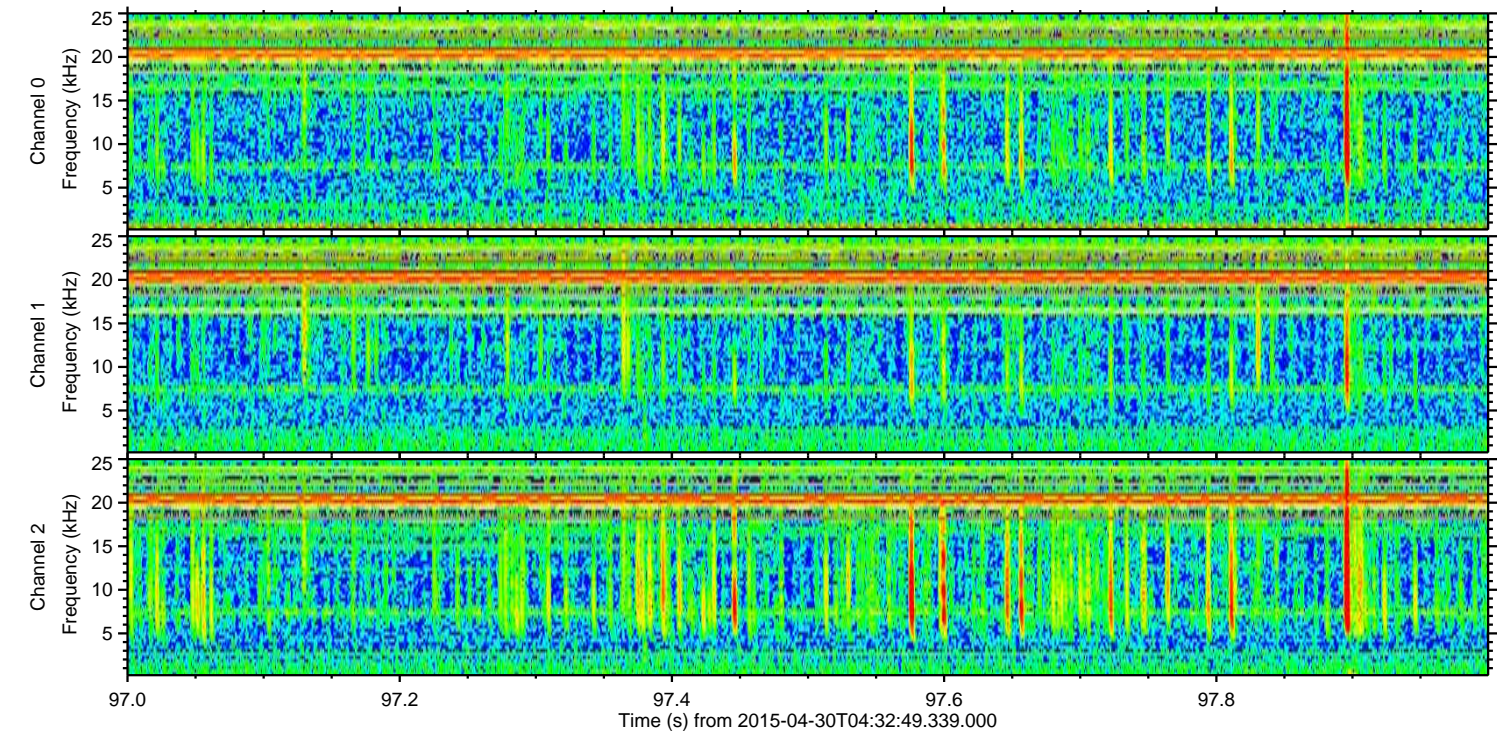
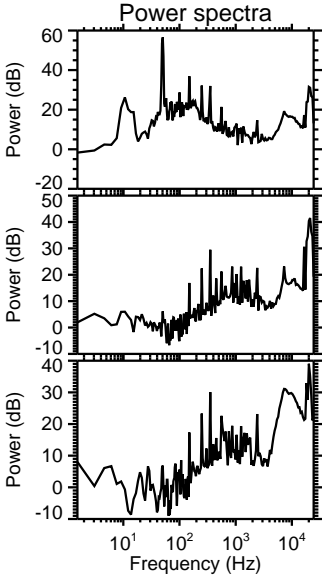
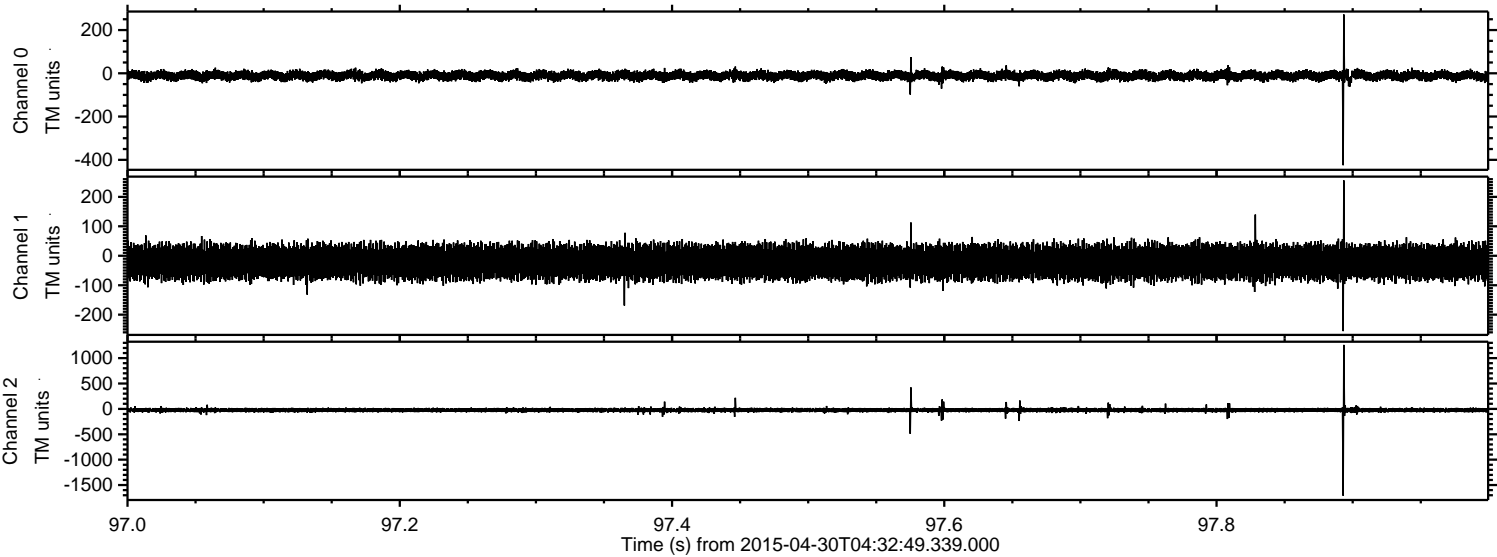

Channel 0
mn: -425
mx: 272
 μ : -11.1
 σ : 11.3

Channel 1
mn: -256
mx: 256
 μ : -21.3
 σ : 28.1

Channel 2
mn: -1709
mx: 1260
 μ : -24.0
 σ : 24.5

ELMAVAN 3D WAVEFORMS (Measured data sampled at 50 kHz) 49777 packets of 144 samples from 2015-04-30T04:32:49.339.000. Part 136/144

Processed Thu Apr 30 06:40:25 2015 by ELM ver.2012-10-06 from 001__elm20150430_043248__dat00.bin

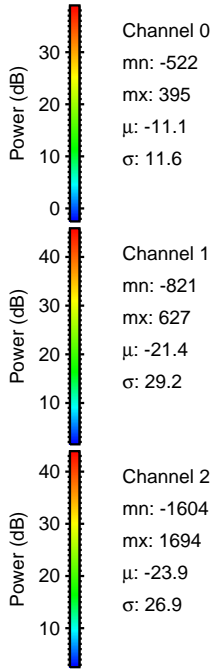
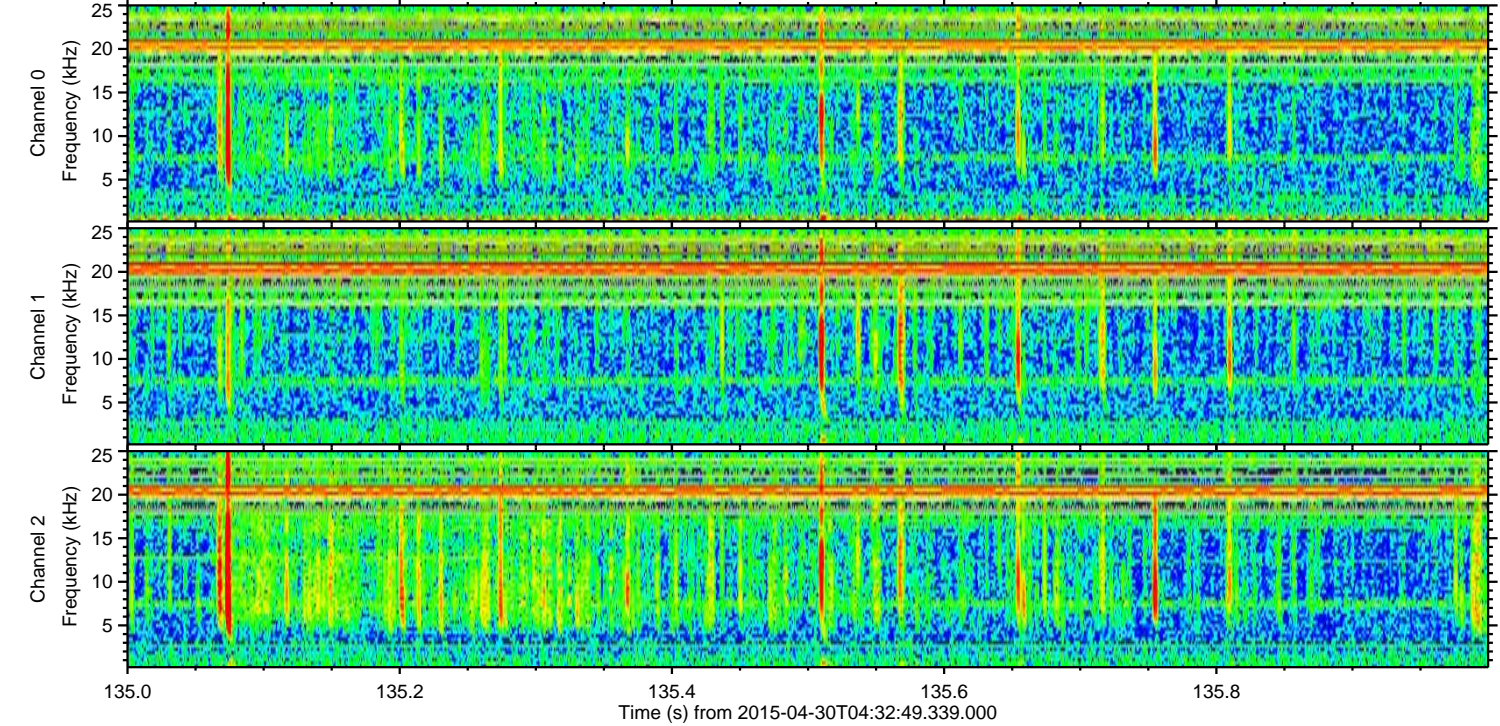
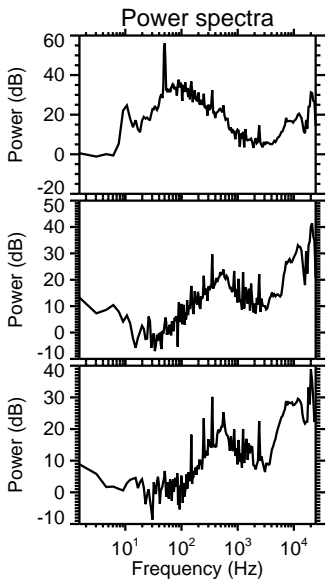
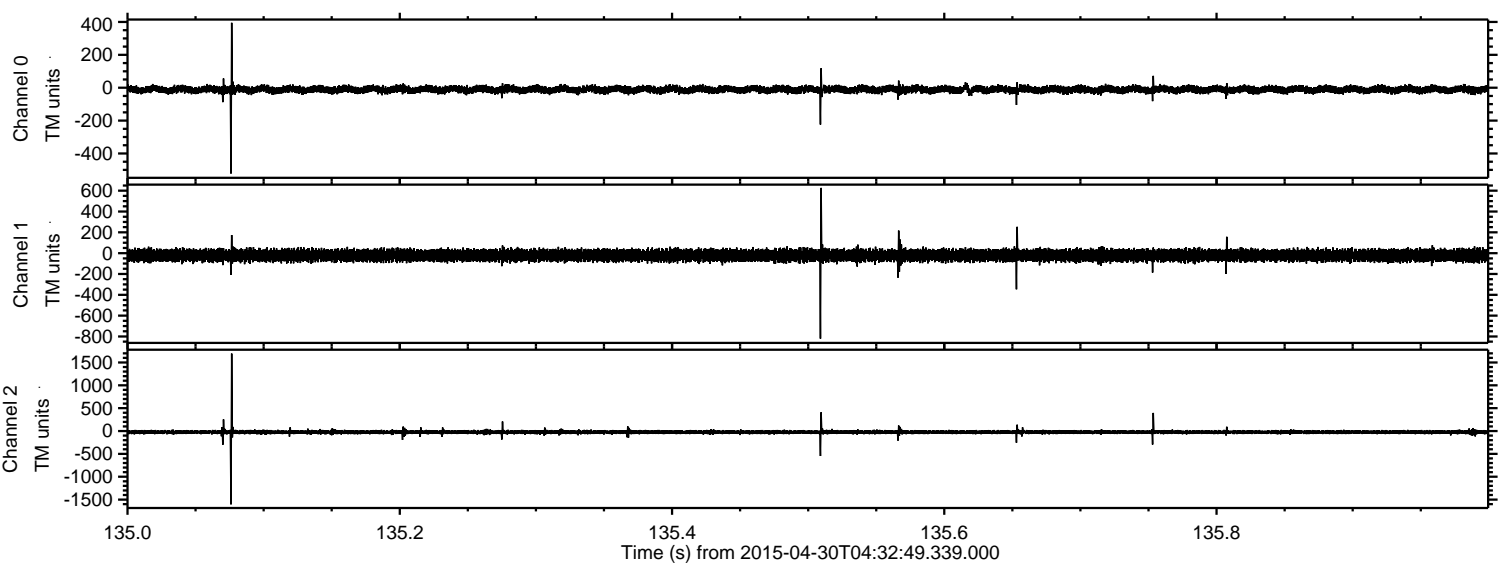

Channel 0
mn: -522
mx: 395
 μ : -11.1
 σ : 11.6

Channel 1
mn: -821
mx: 627
 μ : -21.4
 σ : 29.2

Channel 2
mn: -1604
mx: 1694
 μ : -23.9
 σ : 26.9

ELMAVAN 3D WAVEFORMS (Measured data sampled at 50 kHz) 49777 packets of 144 samples from 2015-04-30T04:32:49.339.000. Part 116/144

Processed Thu Apr 30 06:40:26 2015 by ELM ver.2012-10-06 from 001__elm20150430_043248__dat00.bin

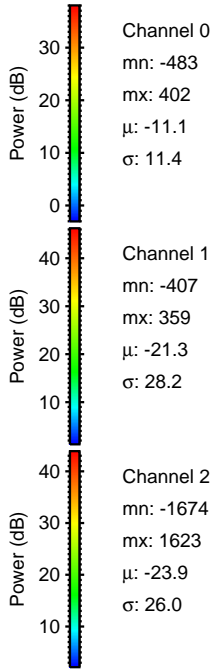
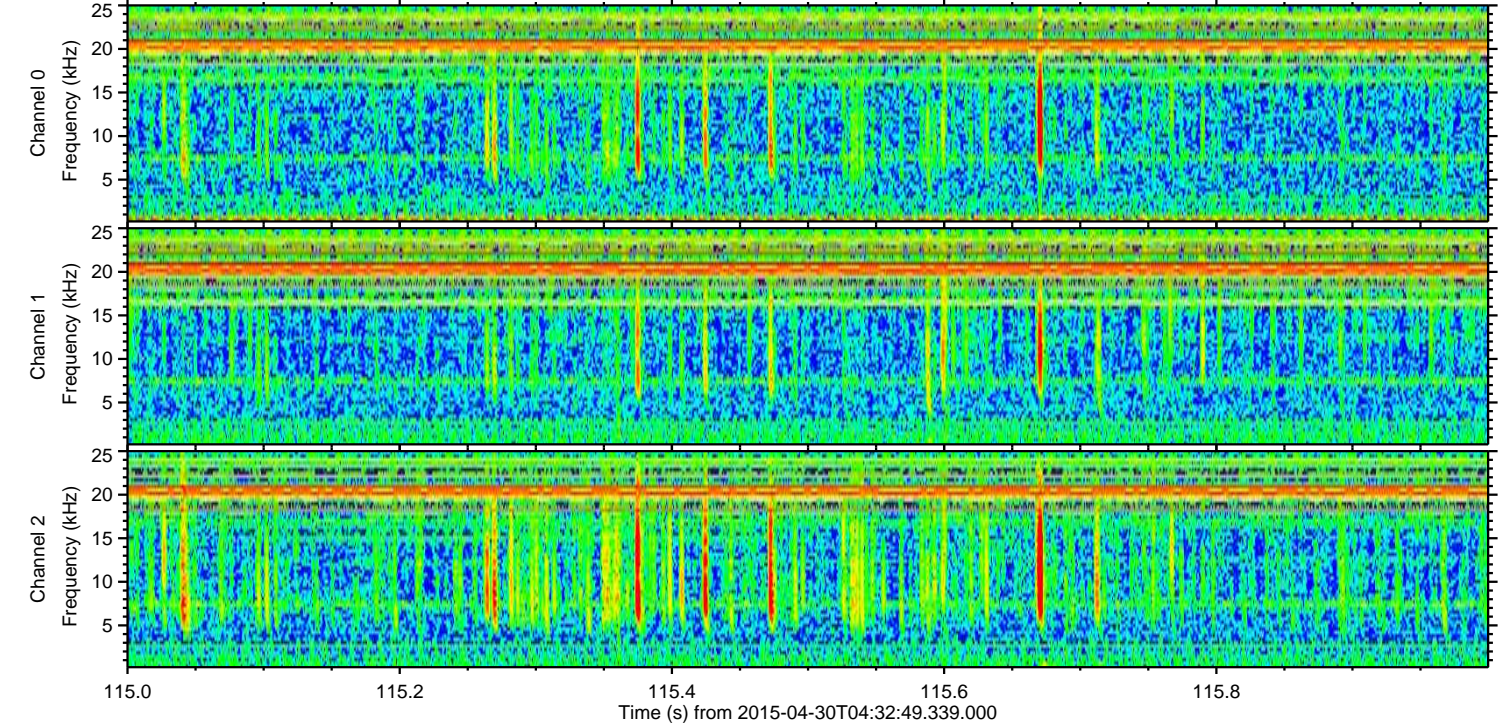
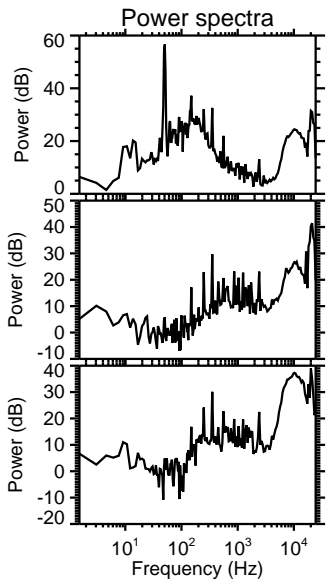
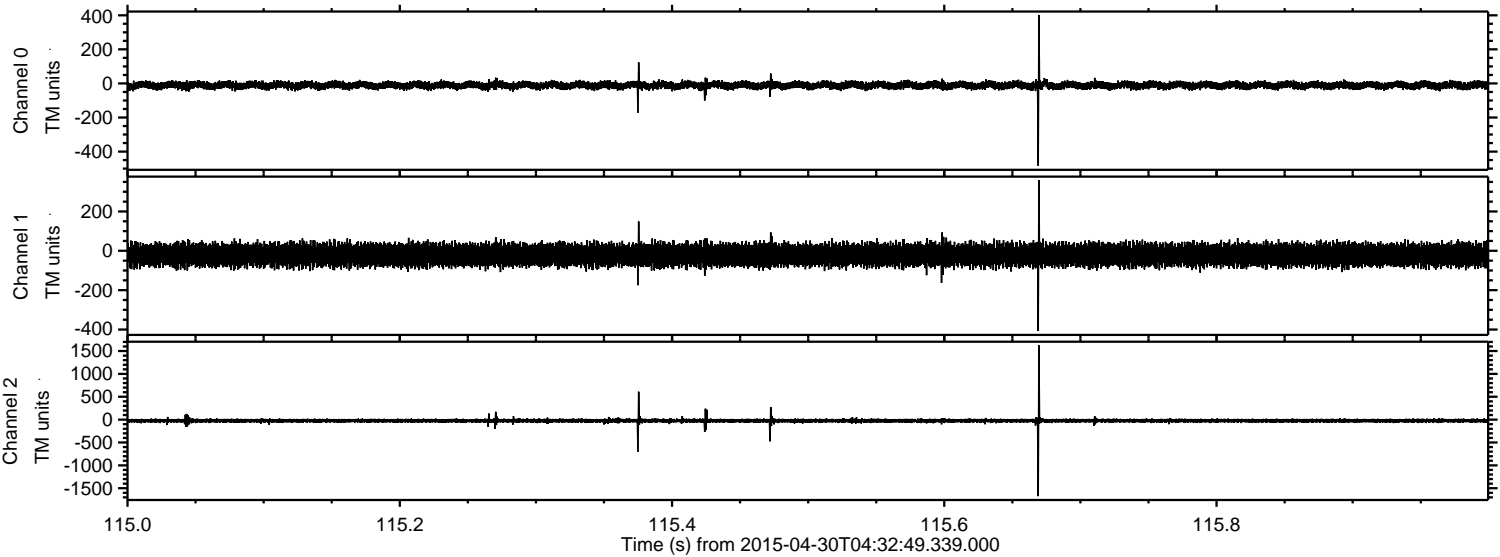

ELMAVAN 3D WAVEFORMS (Measured data sampled at 50 kHz) 49777 packets of 144 samples from 2015-04-30T04:32:49.339.000. Part 100/144

Processed Thu Apr 30 06:40:27 2015 by ELM ver.2012-10-06 from 001__elm20150430_043248__dat00.bin

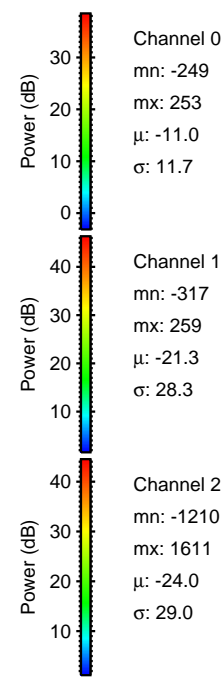
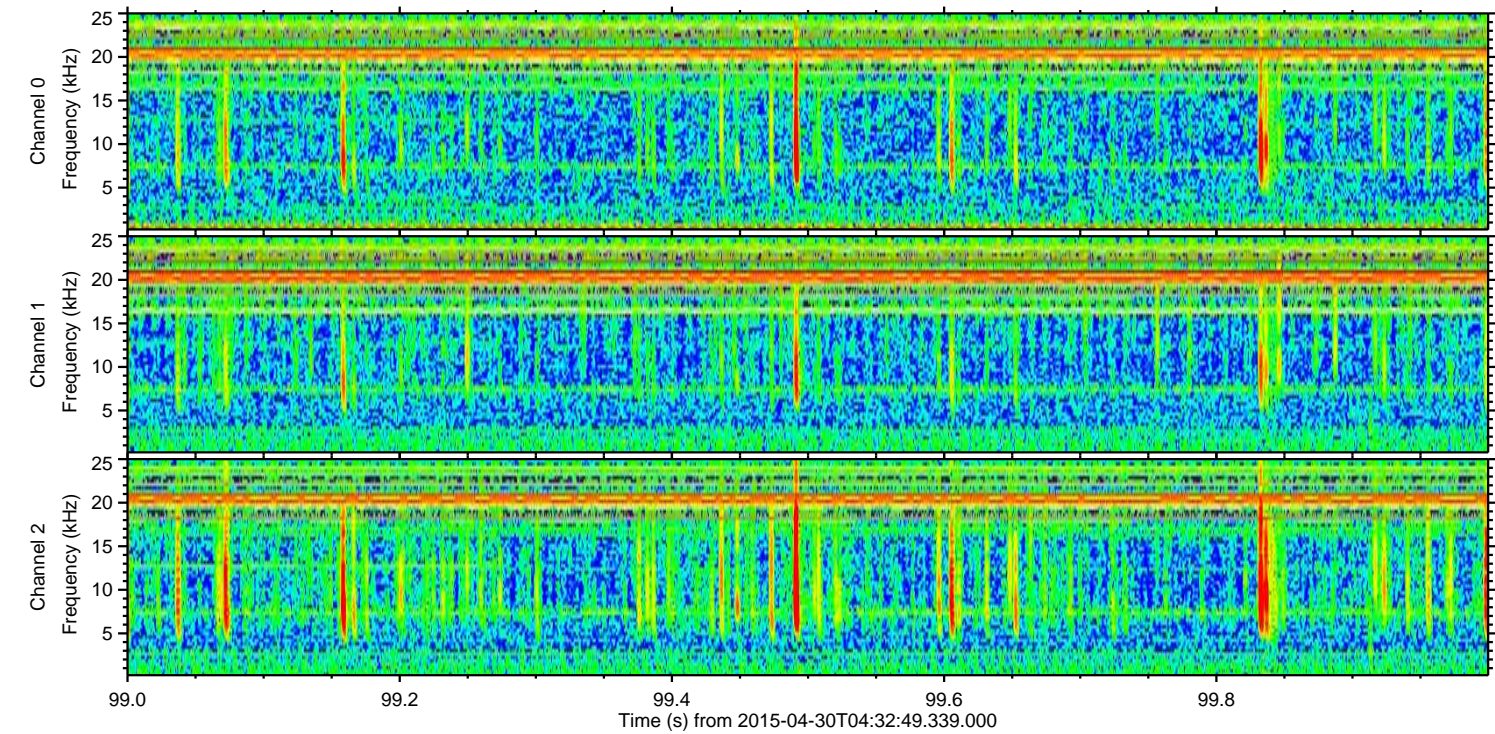
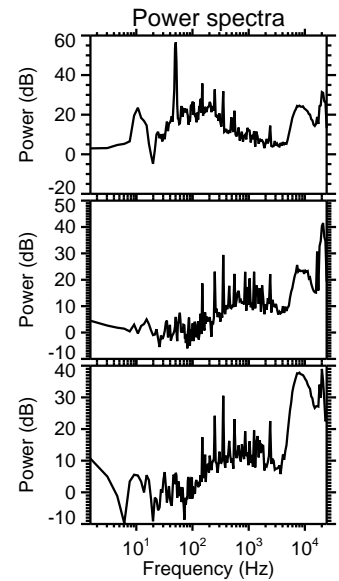
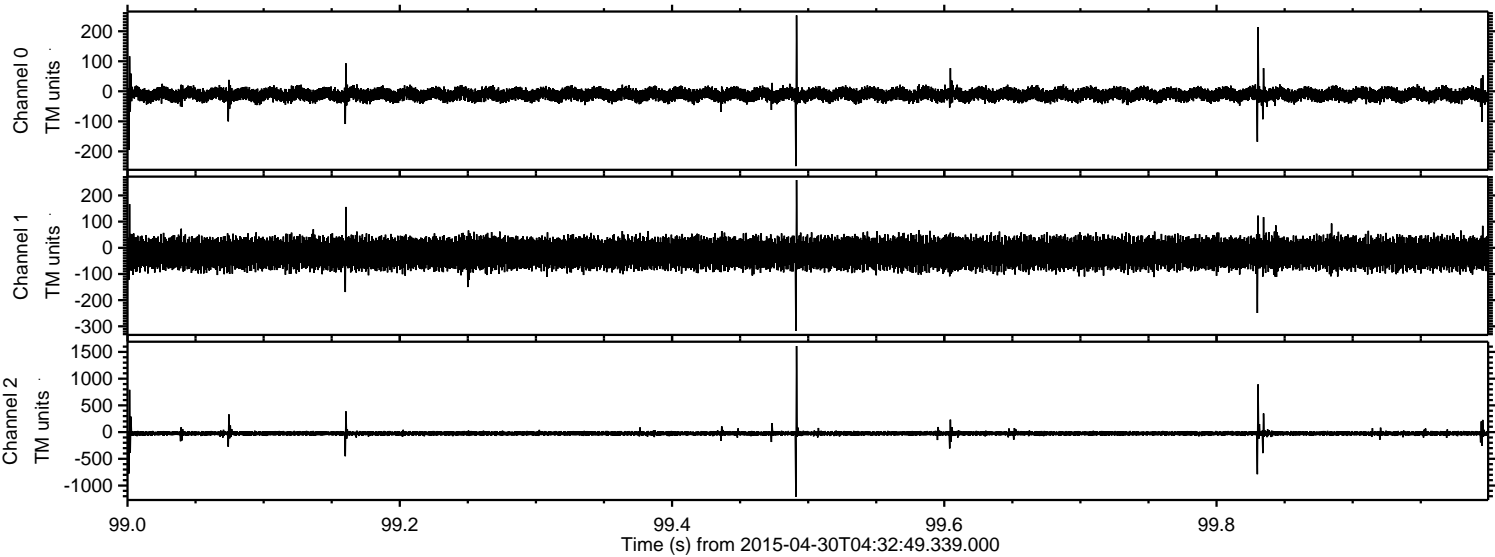

Channel 0
mn: -249
mx: 253
 μ : -11.0
 σ : 11.7

Channel 1
mn: -317
mx: 259
 μ : -21.3
 σ : 28.3

Channel 2
mn: -1210
mx: 1611
 μ : -24.0
 σ : 29.0

ELMAVAN 3D WAVEFORMS (Measured data sampled at 50 kHz) 49777 packets of 144 samples from 2015-04-30T04:32:49.339.000. Part 111/144

Processed Thu Apr 30 06:40:28 2015 by ELM ver.2012-10-06 from 001__elm20150430_043248__dat00.bin

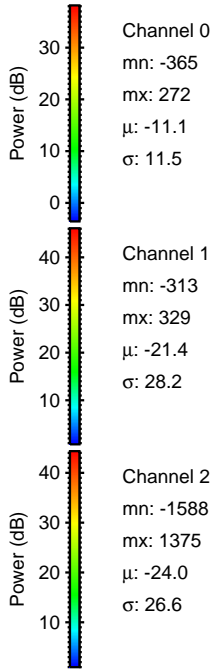
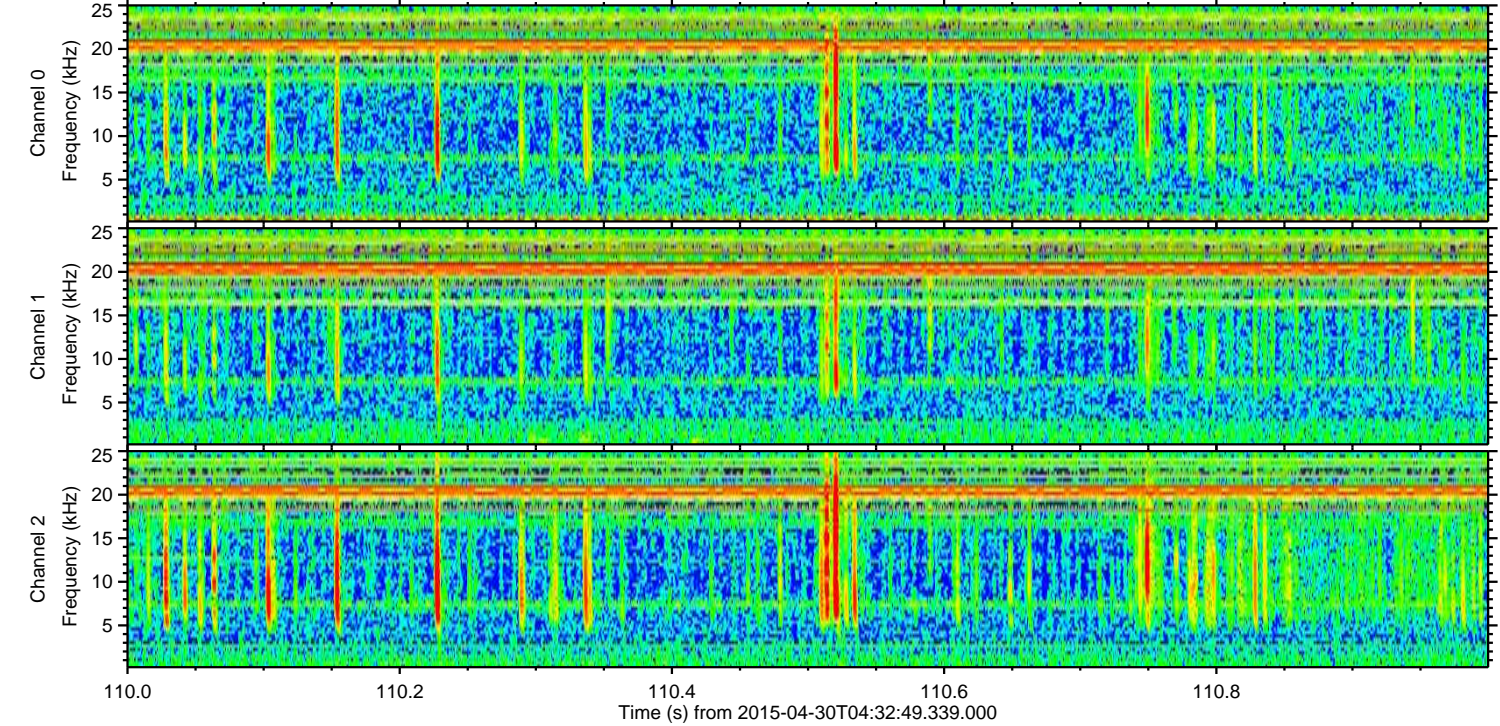
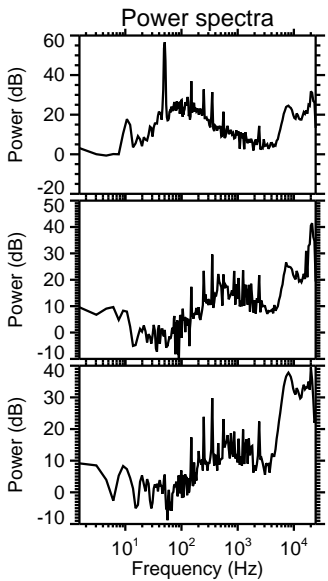
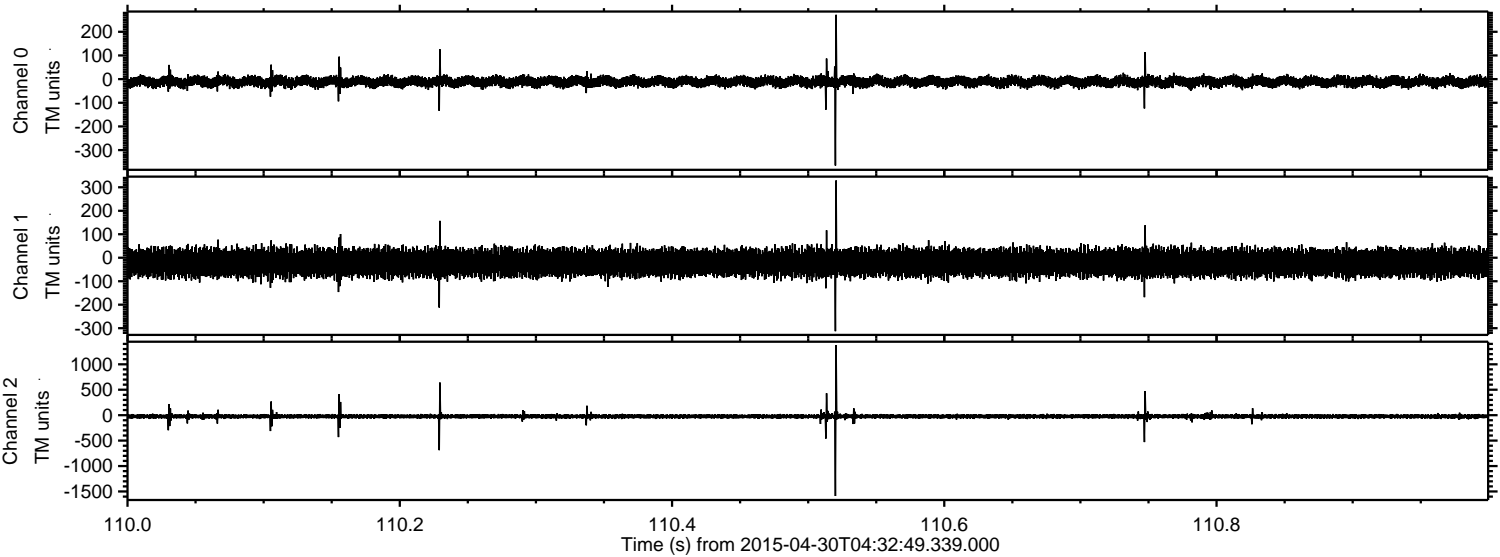

Channel 0
mn: -365
mx: 272
 μ : -11.1
 σ : 11.5

Channel 1
mn: -313
mx: 329
 μ : -21.4
 σ : 28.2

Channel 2
mn: -1588
mx: 1375
 μ : -24.0
 σ : 26.6

Processed Thu Apr 30 06:40:29 2015 by ELM ver.2012-10-06 from 001__elm20150430_043248__dat00.bin

