

# ELMAVAN 3D WAVEFORMS (Measured data sampled at 50 kHz) 49778 packets of 144 samples from 2015-04-30T03:27:47.355.999.

Processed Thu Apr 30 05:35:14 2015 by ELM ver.2012-10-06 from 001\_\_elm20150430\_032746\_\_dat00.bin

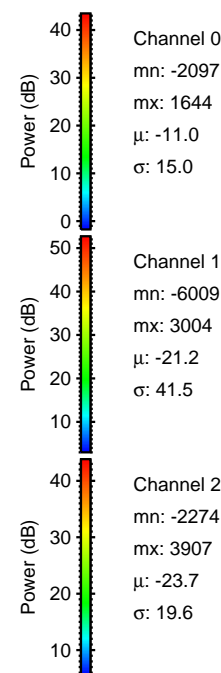
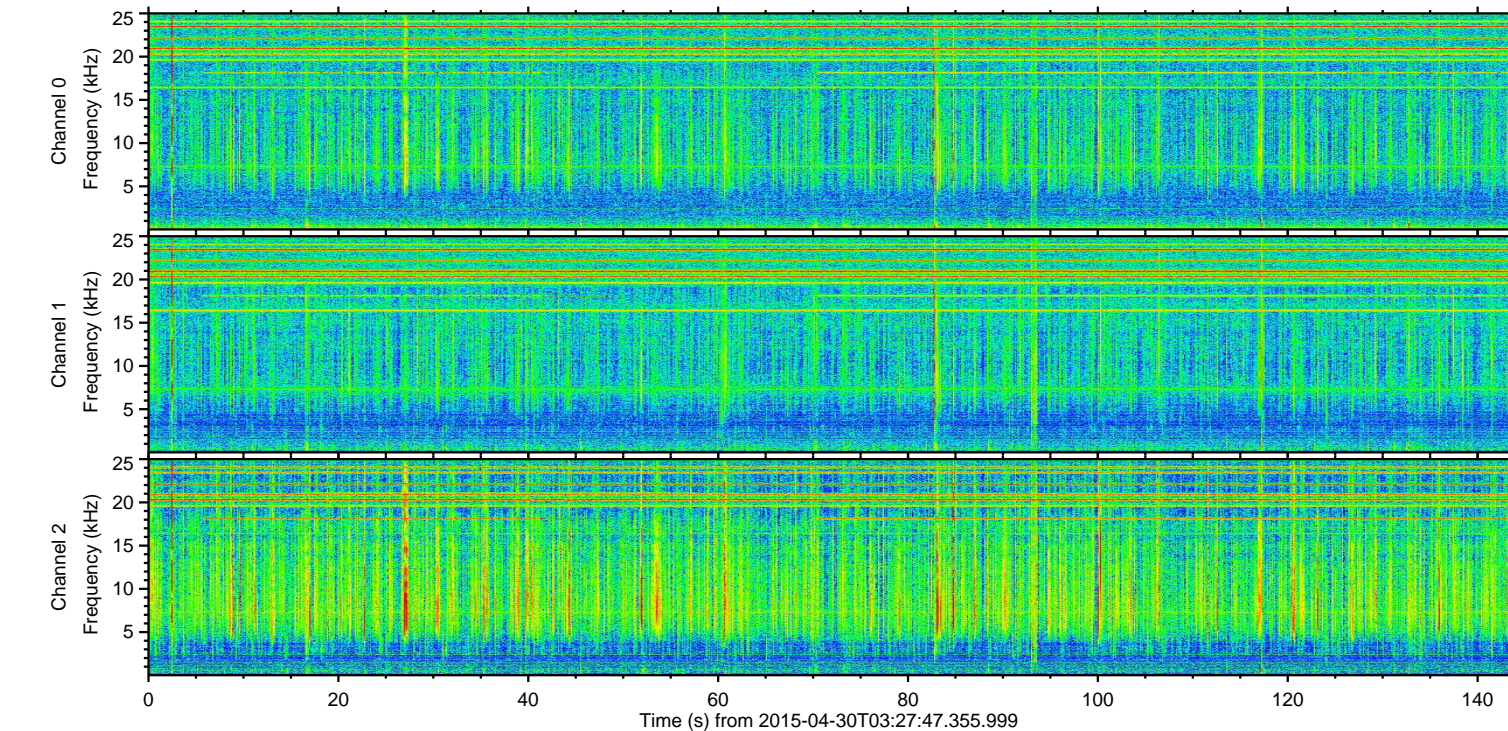
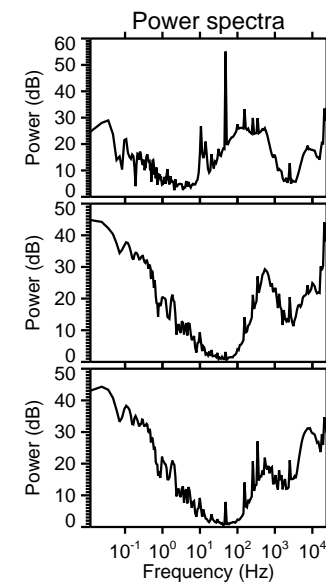
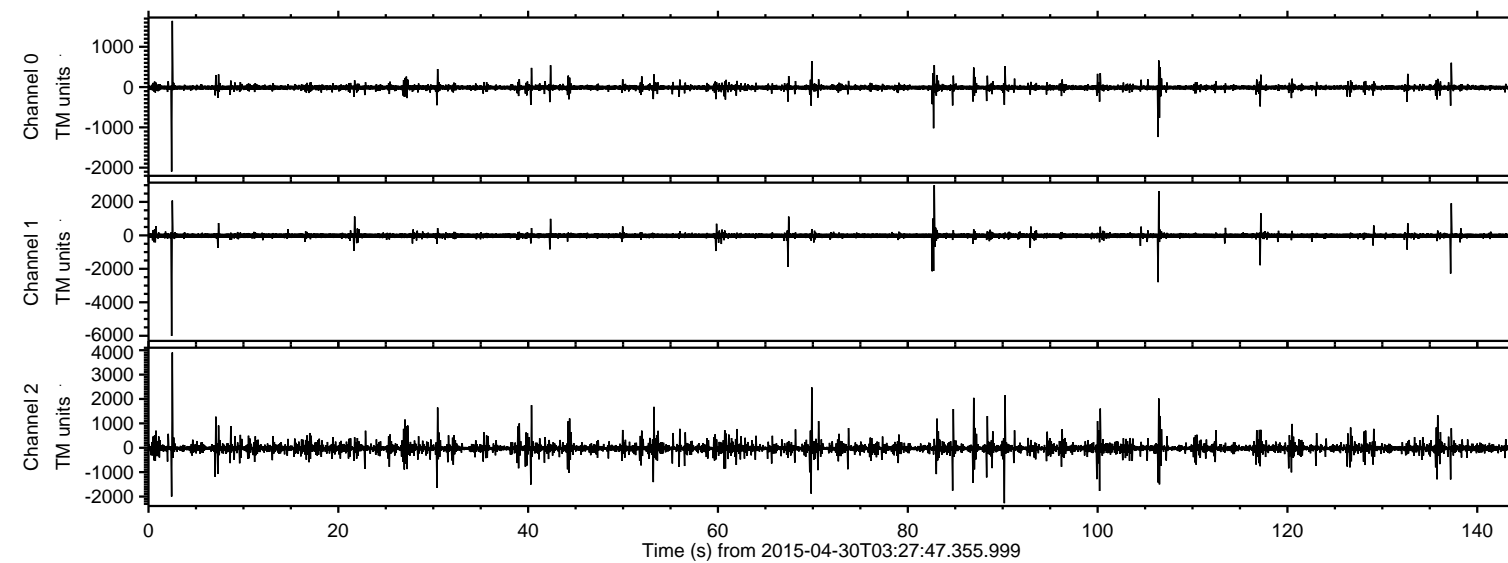

Channel 0  
mn: -2097  
mx: 1644  
 $\mu$ : -11.0  
 $\sigma$ : 15.0

Channel 1  
mn: -6009  
mx: 3004  
 $\mu$ : -21.2  
 $\sigma$ : 41.5

Channel 2  
mn: -2274  
mx: 3907  
 $\mu$ : -23.7  
 $\sigma$ : 19.6



ELMAVAN 3D WAVEFORMS (Measured data sampled at 50 kHz) 49778 packets of 144 samples from 2015-04-30T03:27:47.355.999. Part 3/144

Processed Thu Apr 30 05:35:26 2015 by ELM ver.2012-10-06 from 001\_\_elm20150430\_032746\_\_dat00.bin

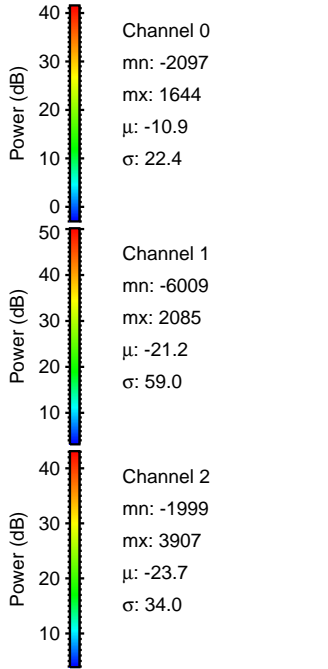
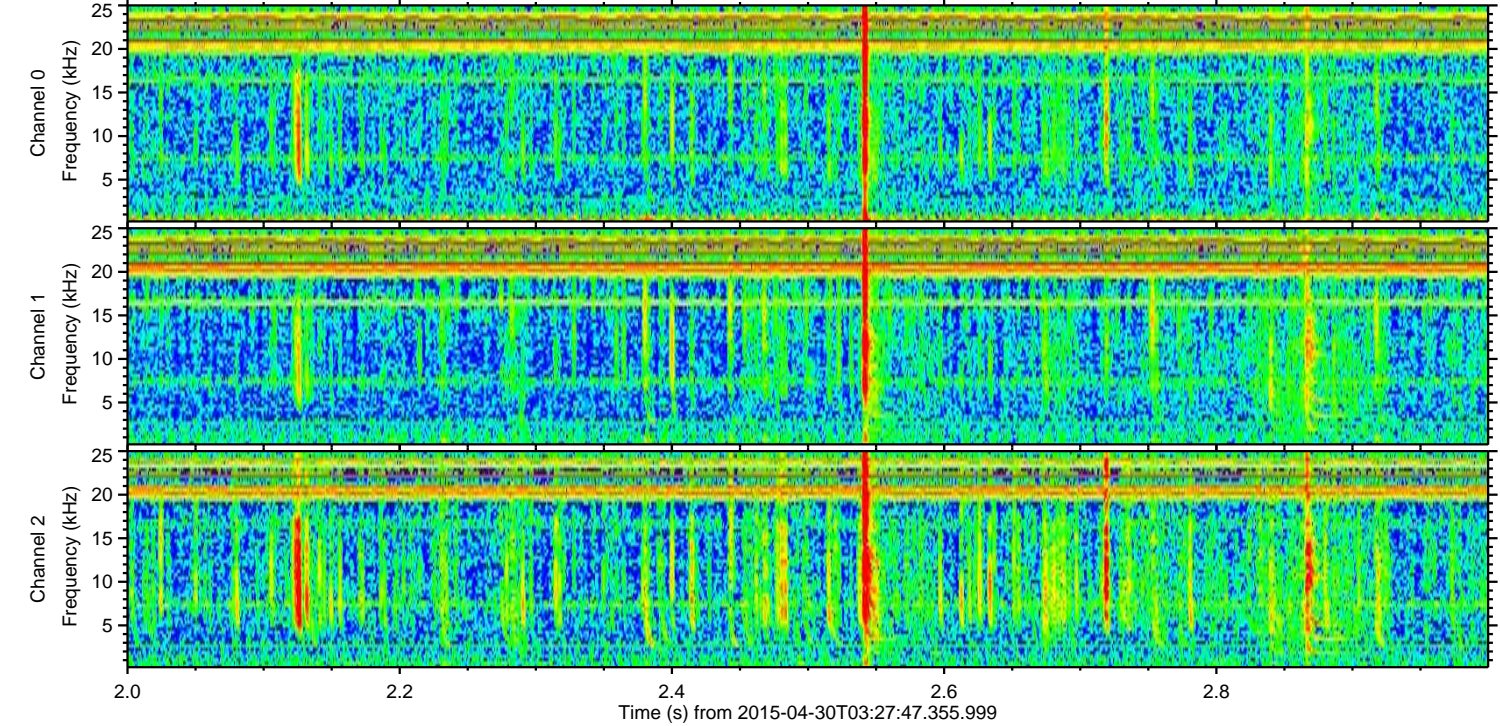
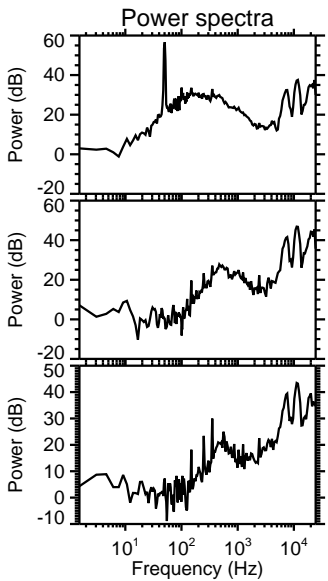
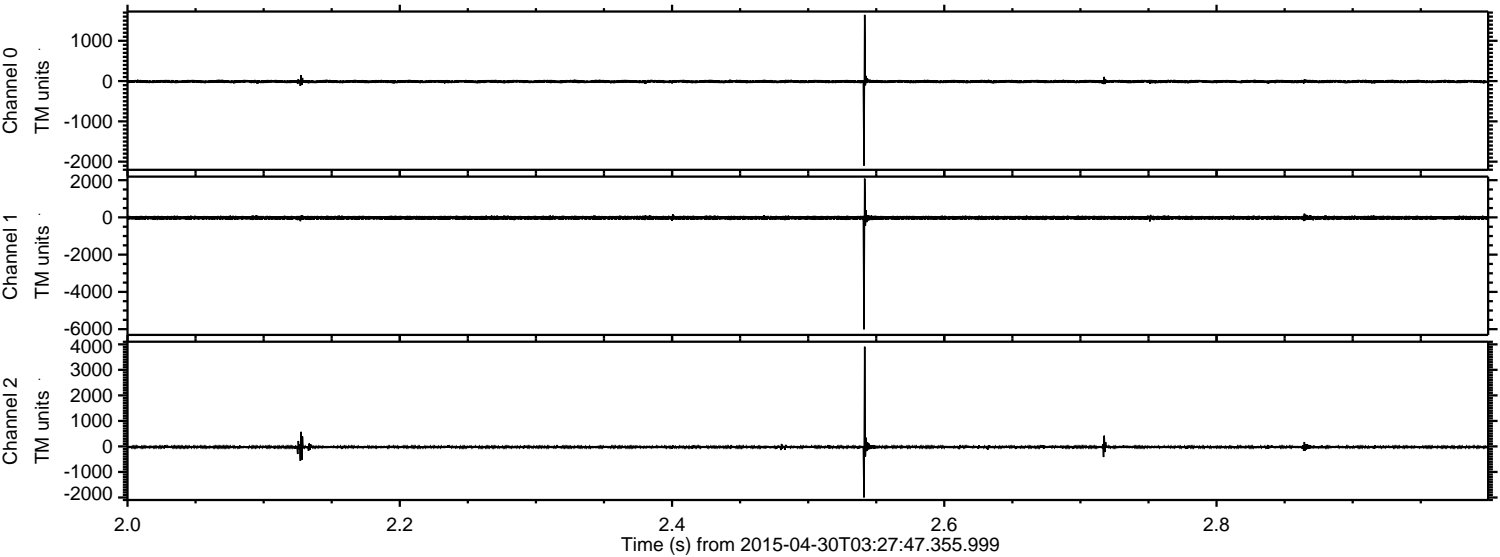



ELMAVAN 3D WAVEFORMS (Measured data sampled at 50 kHz) 49778 packets of 144 samples from 2015-04-30T03:27:47.355.999. Part 83/144

Processed Thu Apr 30 05:35:27 2015 by ELM ver.2012-10-06 from 001\_\_elm20150430\_032746\_\_dat00.bin

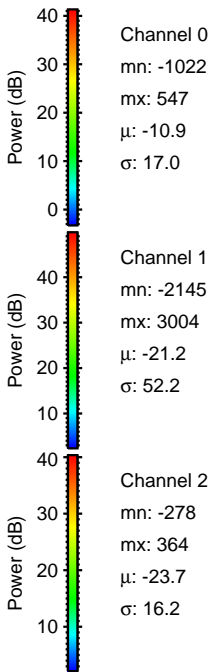
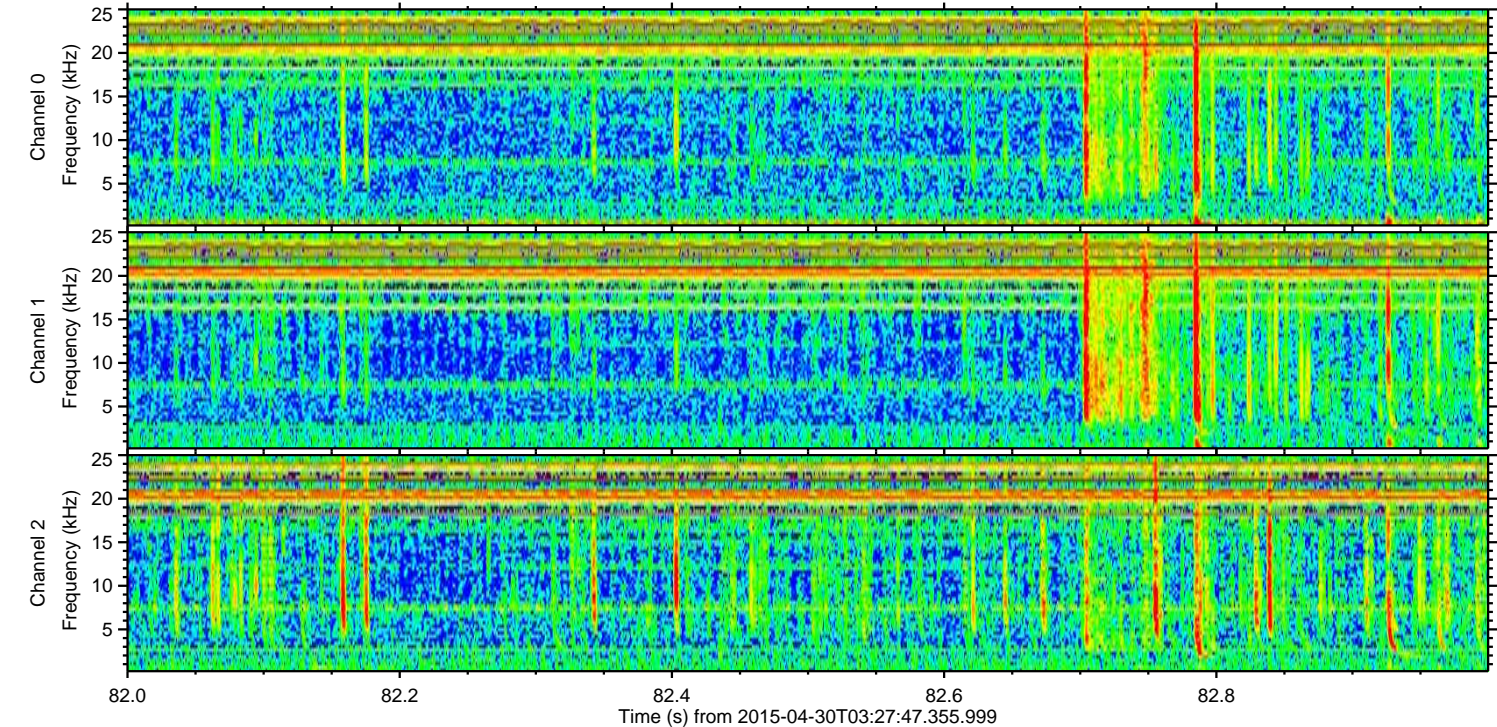
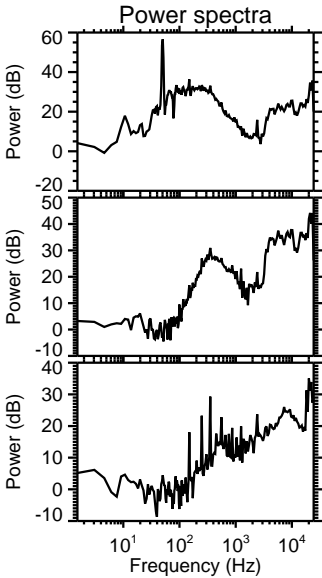
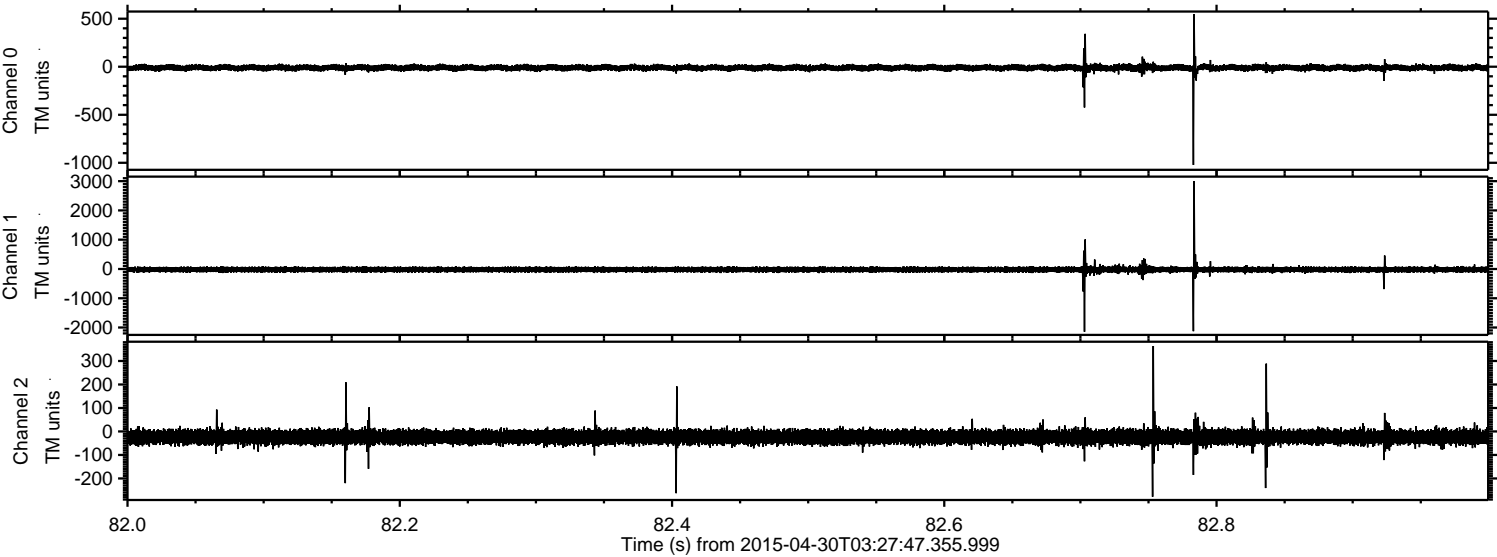



ELMAVAN 3D WAVEFORMS (Measured data sampled at 50 kHz) 49778 packets of 144 samples from 2015-04-30T03:27:47.355.999. Part 107/144

Processed Thu Apr 30 05:35:28 2015 by ELM ver.2012-10-06 from 001\_\_elm20150430\_032746\_\_dat00.bin

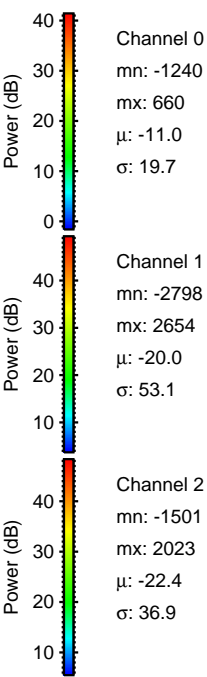
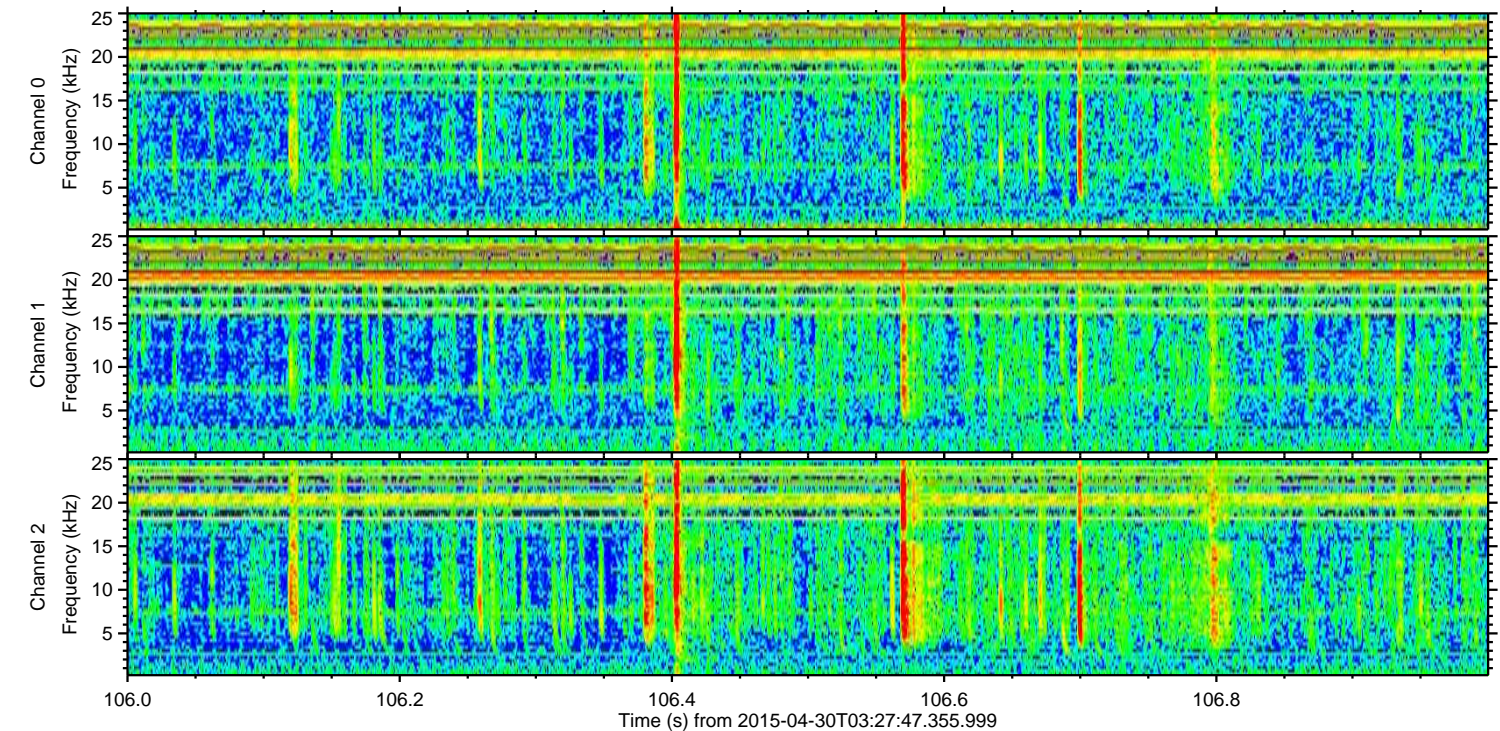
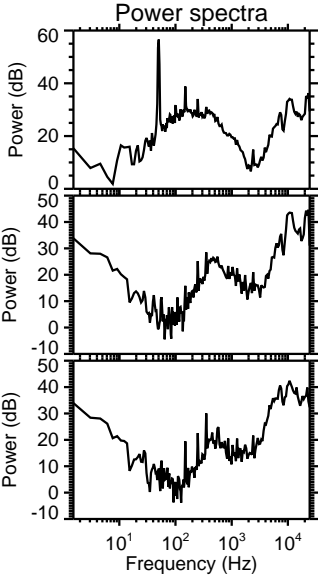
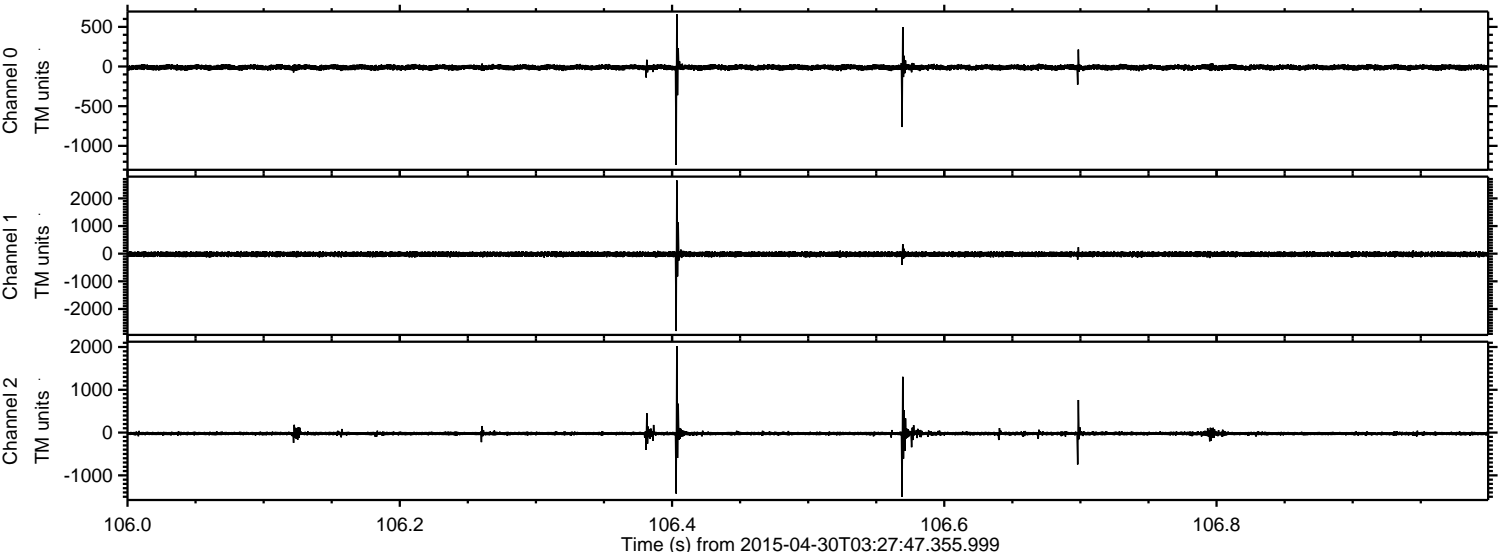

Channel 0  
mn: -1240  
mx: 660  
 $\mu$ : -11.0  
 $\sigma$ : 19.7

Channel 1  
mn: -2798  
mx: 2654  
 $\mu$ : -20.0  
 $\sigma$ : 53.1

Channel 2  
mn: -1501  
mx: 2023  
 $\mu$ : -22.4  
 $\sigma$ : 36.9



ELMAVAN 3D WAVEFORMS (Measured data sampled at 50 kHz) 49778 packets of 144 samples from 2015-04-30T03:27:47.355.999. Part 70/144

Processed Thu Apr 30 05:35:28 2015 by ELM ver.2012-10-06 from 001\_\_elm20150430\_032746\_\_dat00.bin

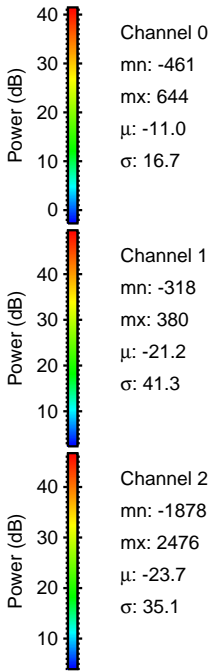
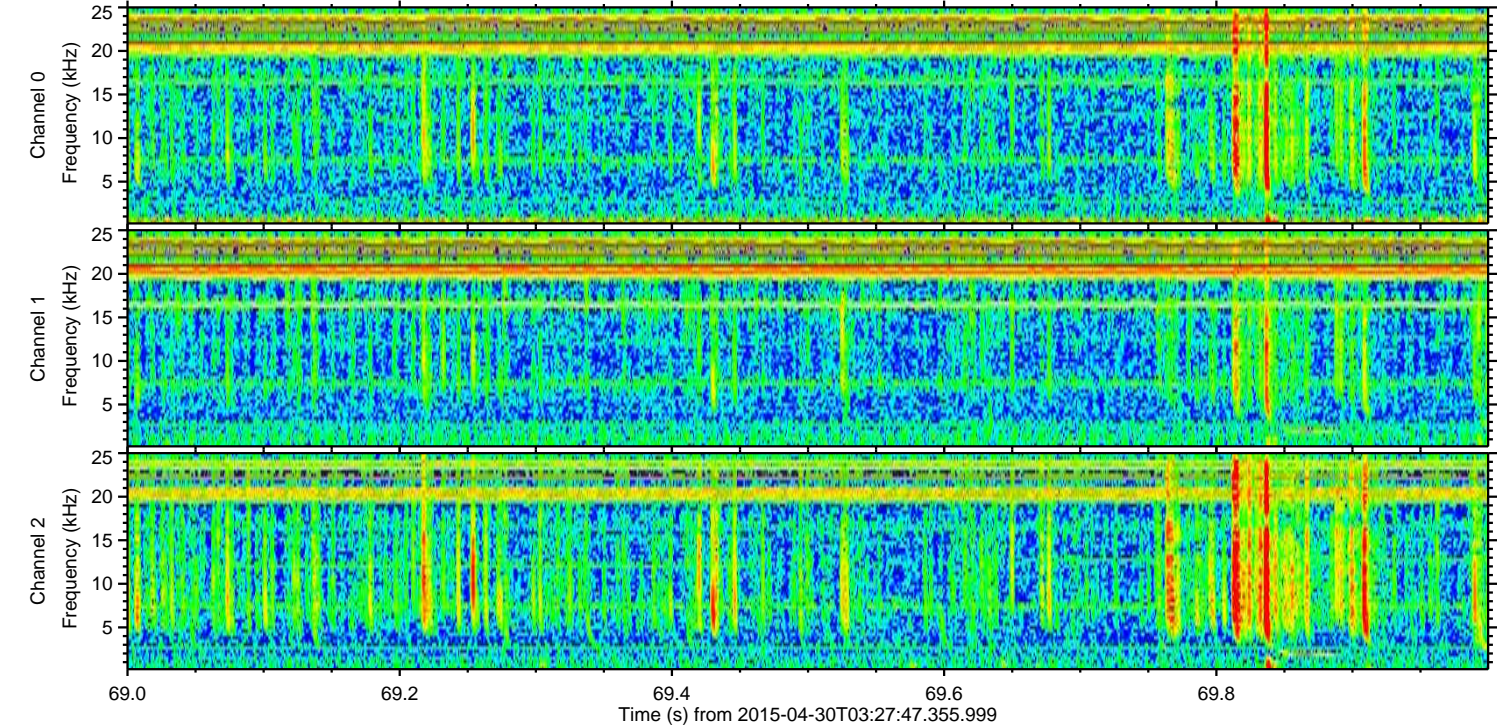
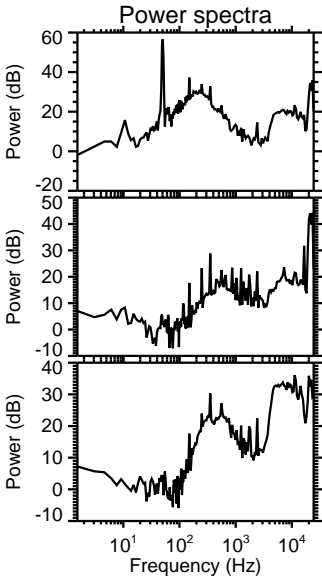
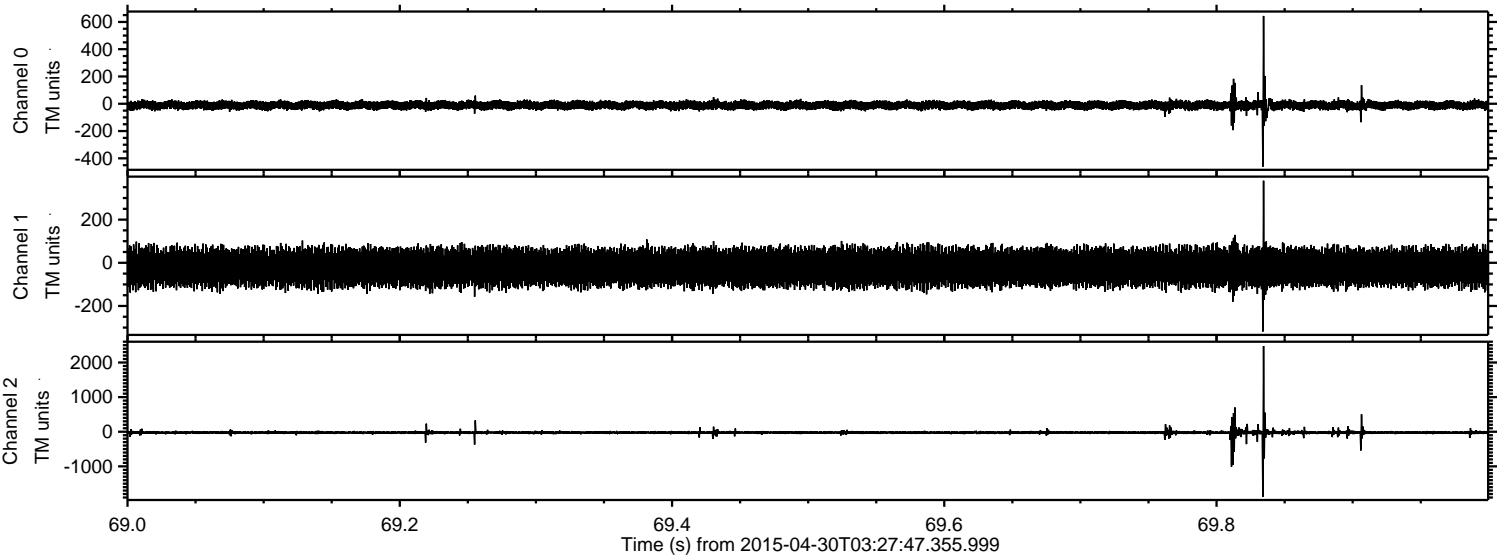



ELMAVAN 3D WAVEFORMS (Measured data sampled at 50 kHz) 49778 packets of 144 samples from 2015-04-30T03:27:47.355.999. Part 138/144

Processed Thu Apr 30 05:35:29 2015 by ELM ver.2012-10-06 from 001\_\_elm20150430\_032746\_\_dat00.bin

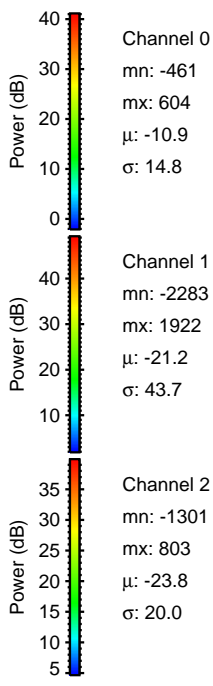
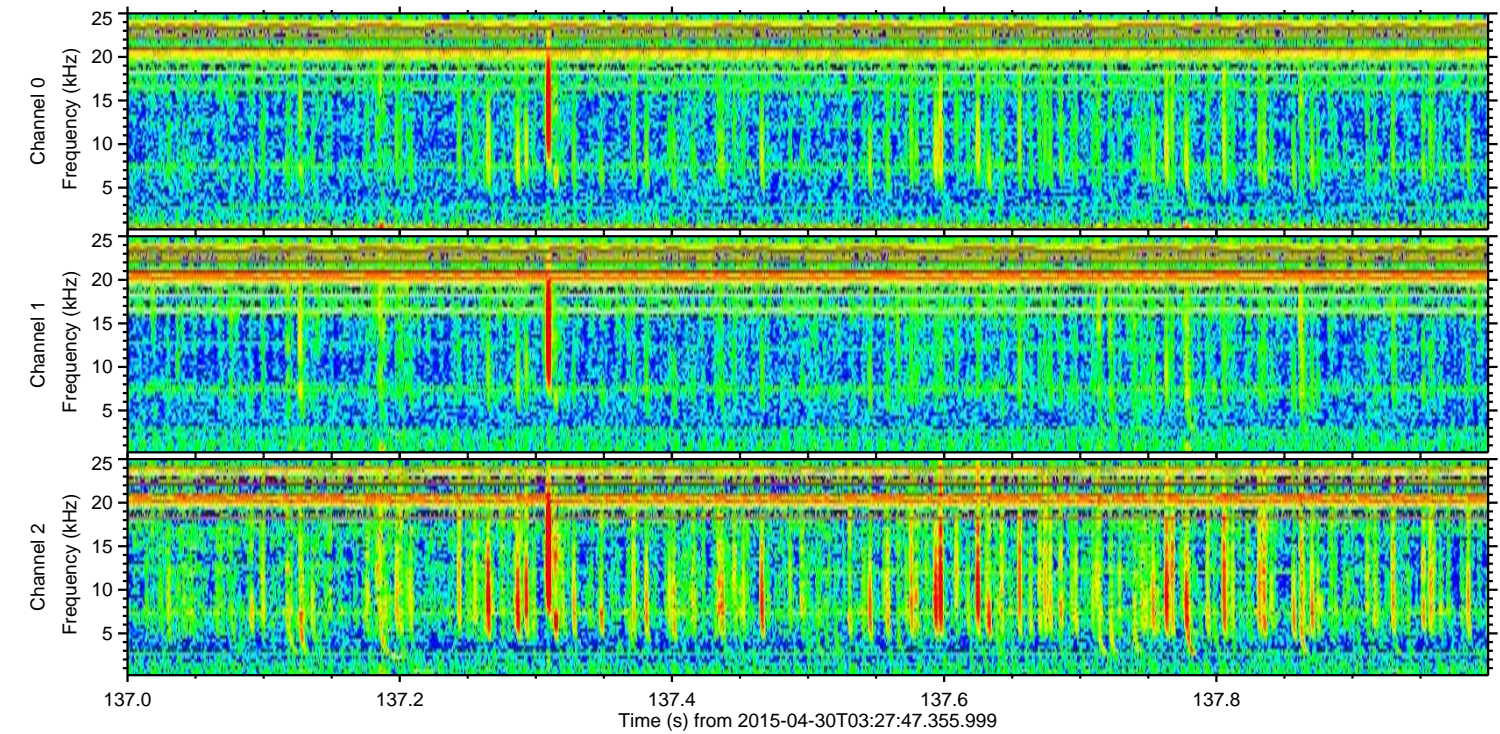
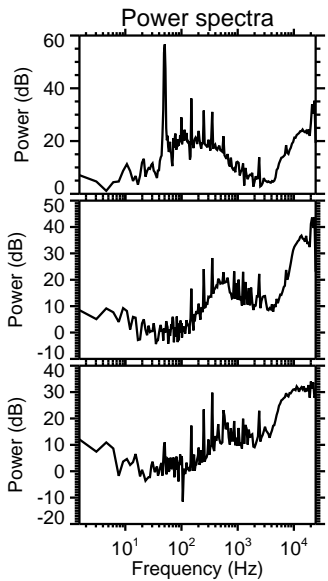
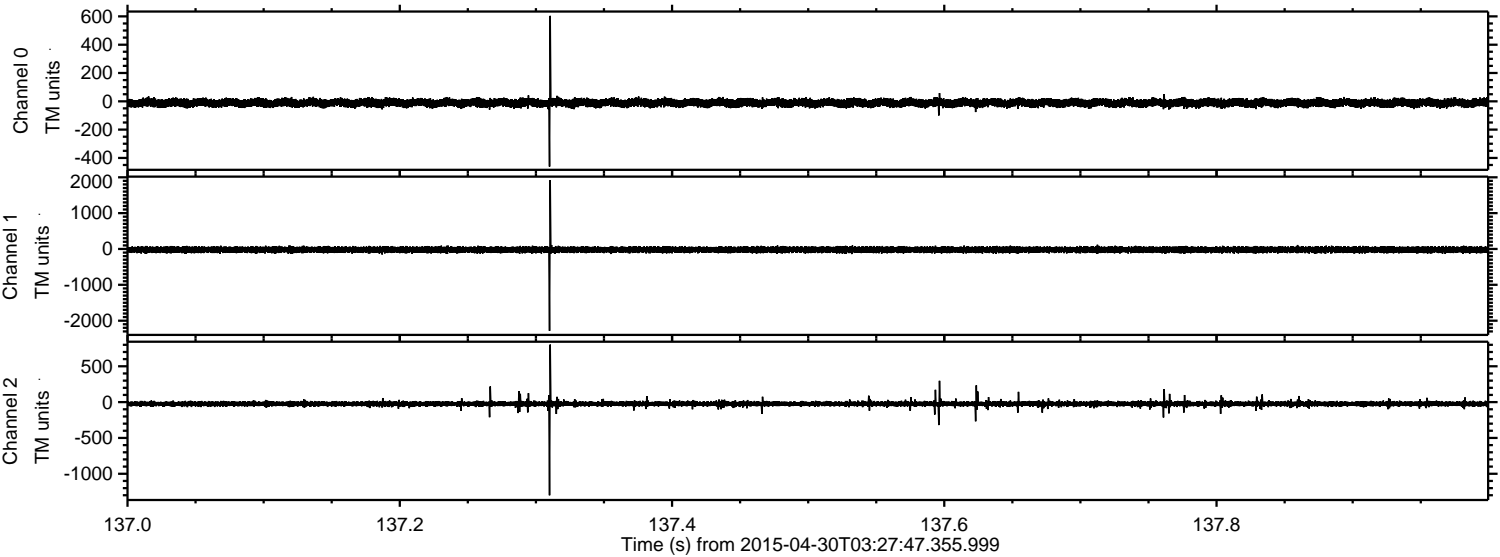

Channel 0  
mn: -461  
mx: 604  
 $\mu$ : -10.9  
 $\sigma$ : 14.8

Channel 1  
mn: -2283  
mx: 1922  
 $\mu$ : -21.2  
 $\sigma$ : 43.7

Channel 2  
mn: -1301  
mx: 803  
 $\mu$ : -23.8  
 $\sigma$ : 20.0



Processed Thu Apr 30 05:35:30 2015 by ELM ver.2012-10-06 from 001\_\_elm20150430\_032746\_\_dat00.bin

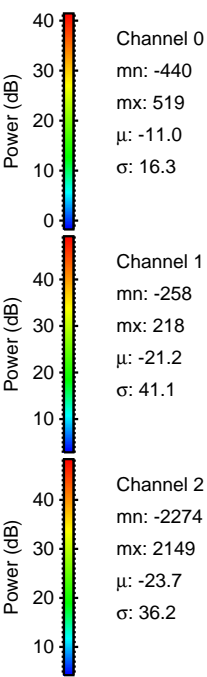
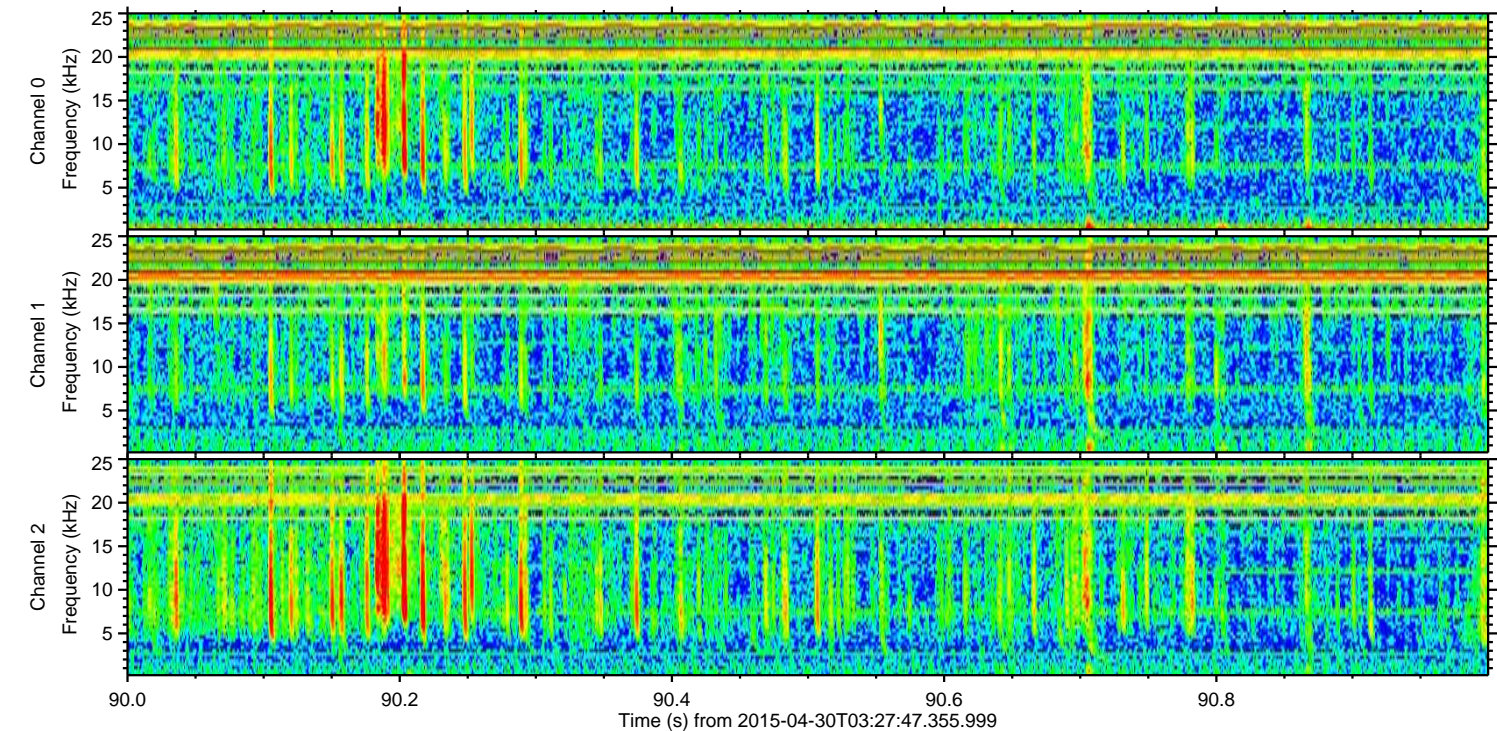
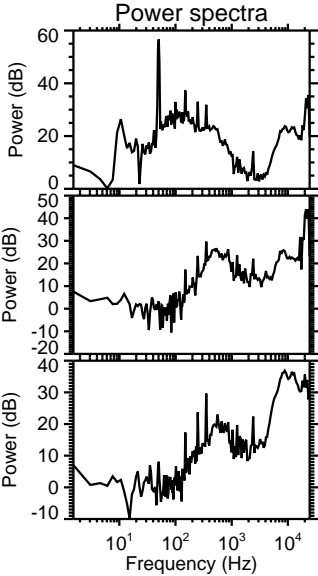
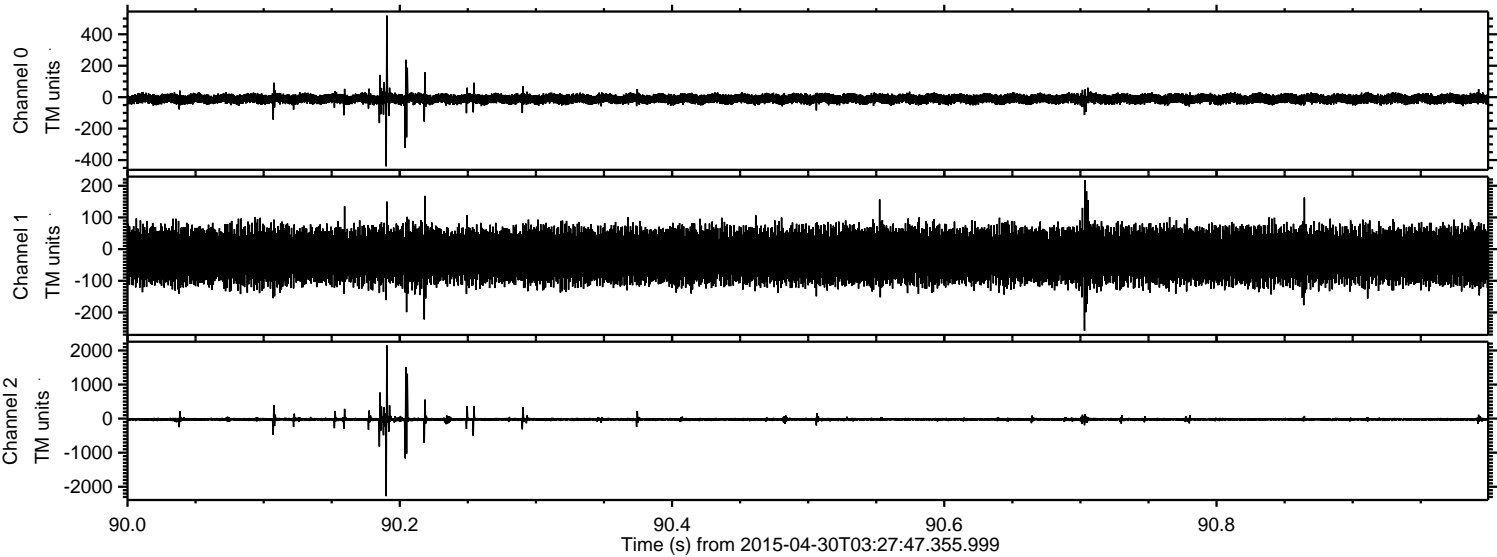



ELMAVAN 3D WAVEFORMS (Measured data sampled at 50 kHz) 49778 packets of 144 samples from 2015-04-30T03:27:47.355.999. Part 87/144

Processed Thu Apr 30 05:35:31 2015 by ELM ver.2012-10-06 from 001\_\_elm20150430\_032746\_\_dat00.bin

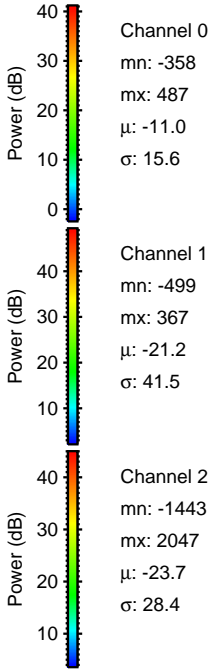
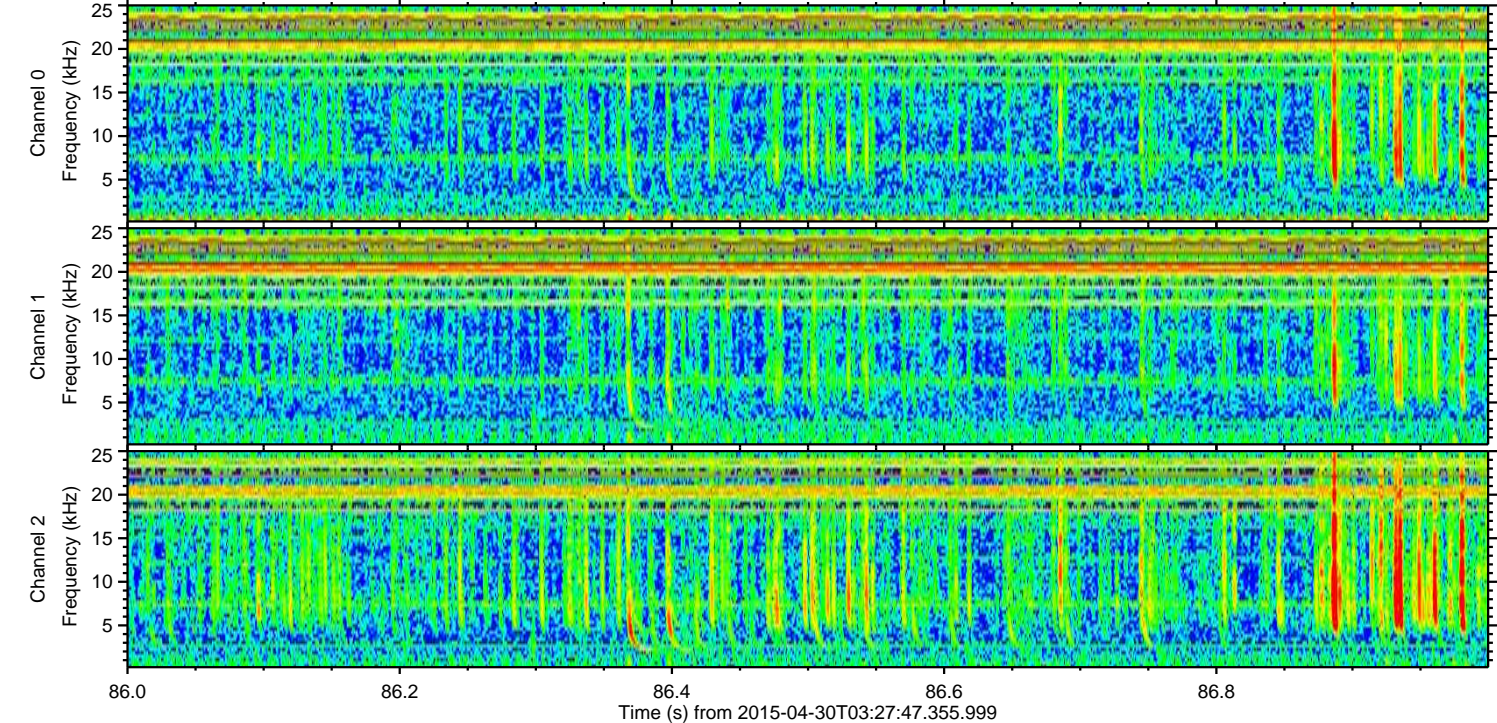
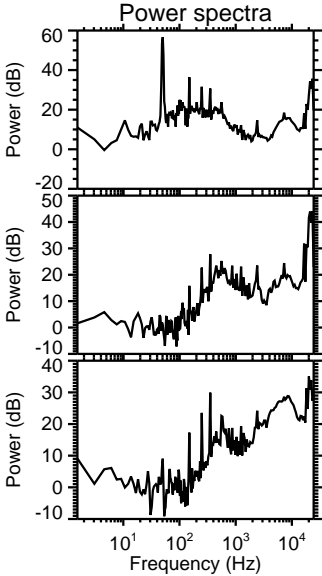
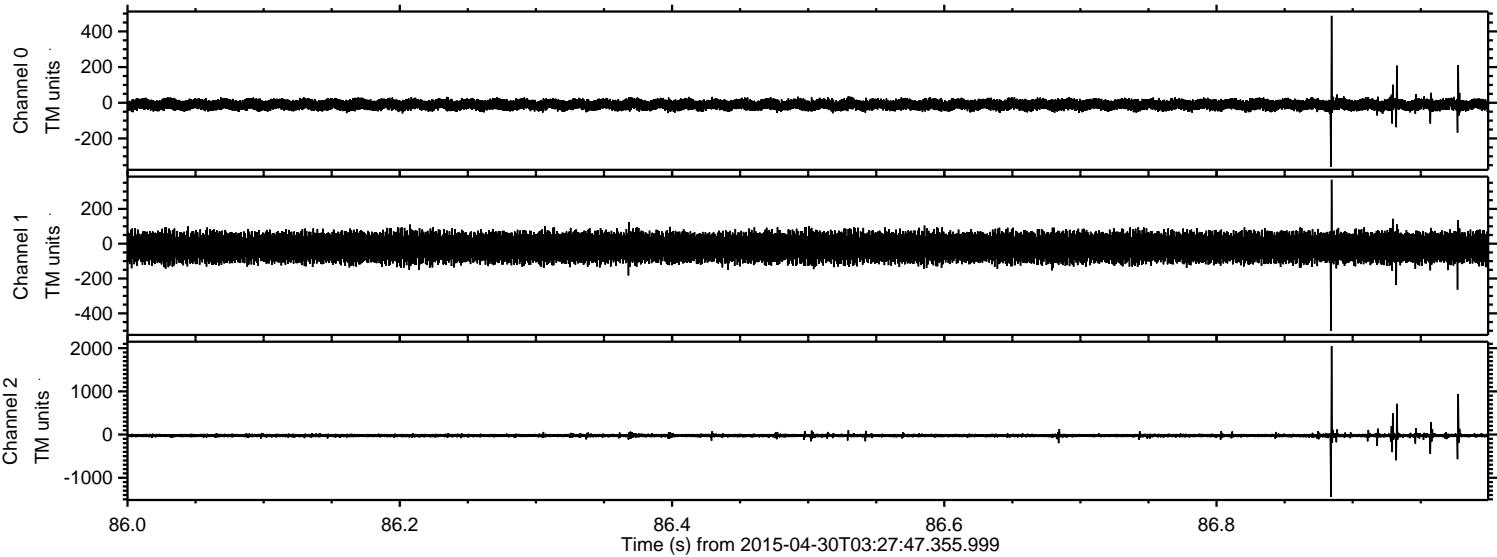



Processed Thu Apr 30 05:35:32 2015 by ELM ver.2012-10-06 from 001\_\_elm20150430\_032746\_\_dat00.bin

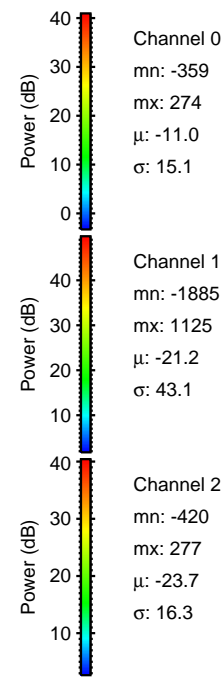
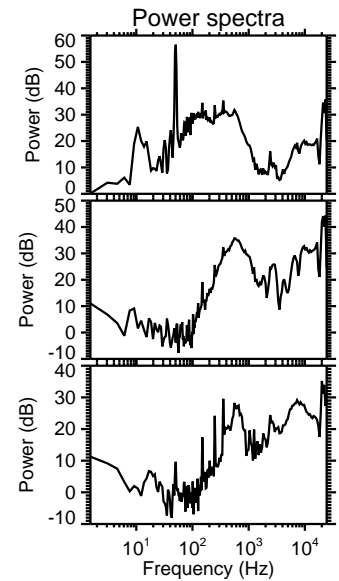
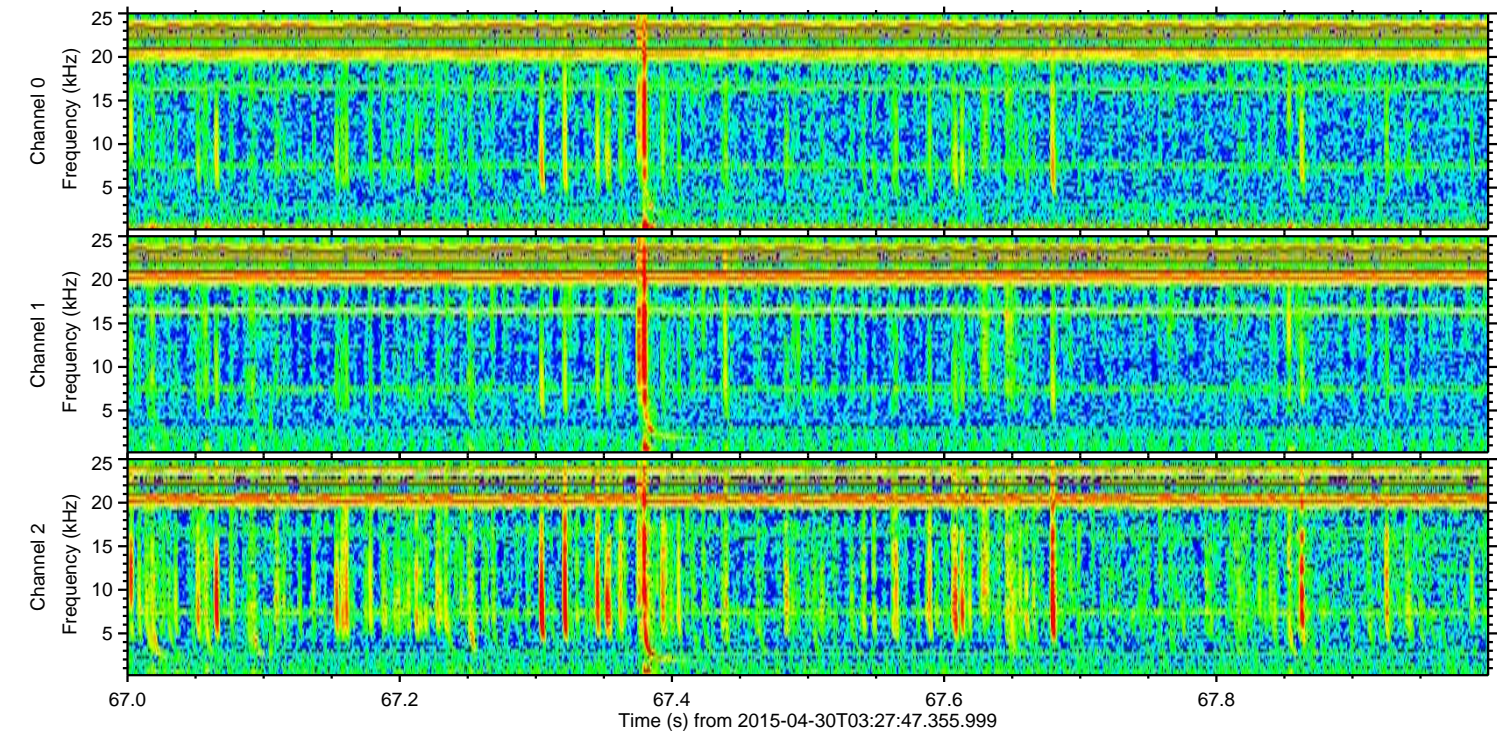
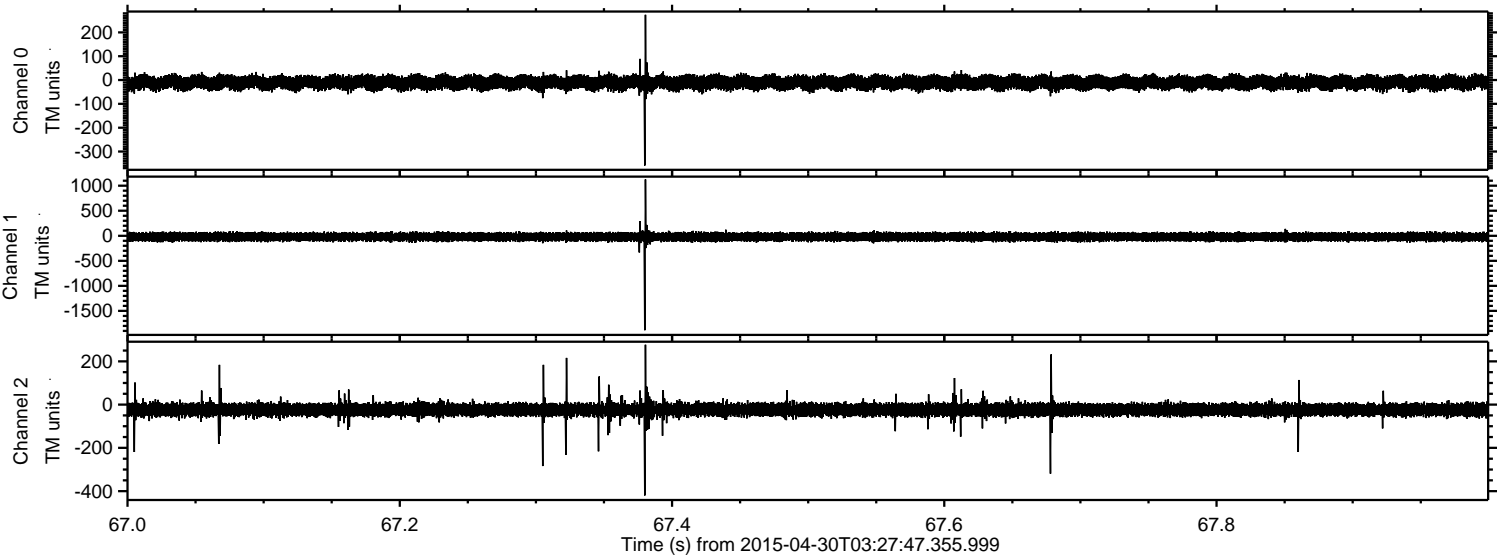

Channel 0  
mn: -359  
mx: 274  
 $\mu$ : -11.0  
 $\sigma$ : 15.1

Channel 1  
mn: -1885  
mx: 1125  
 $\mu$ : -21.2  
 $\sigma$ : 43.1

Channel 2  
mn: -420  
mx: 277  
 $\mu$ : -23.7  
 $\sigma$ : 16.3



Processed Thu Apr 30 05:35:33 2015 by ELM ver.2012-10-06 from 001\_\_elm20150430\_032746\_\_dat00.bin

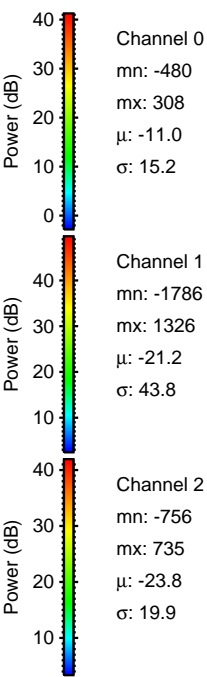
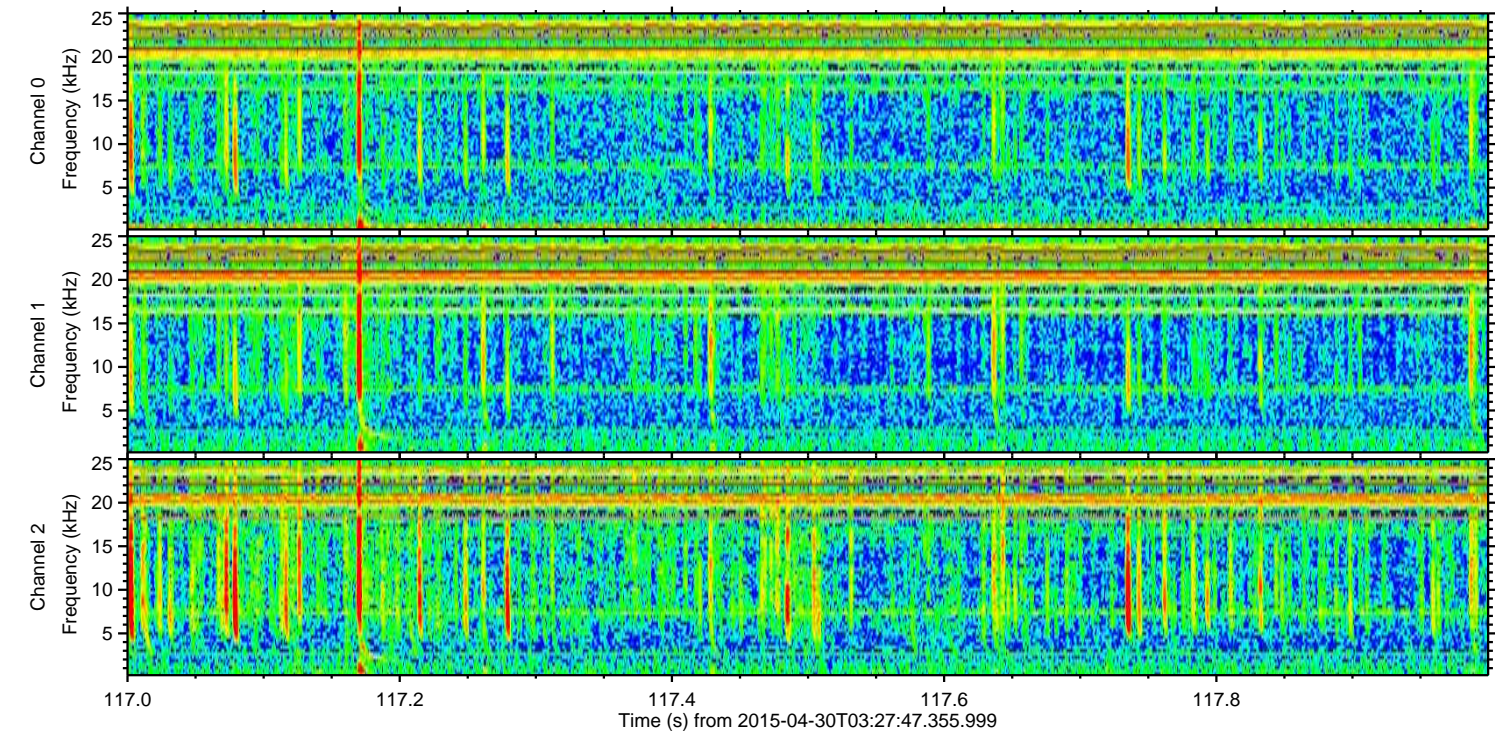
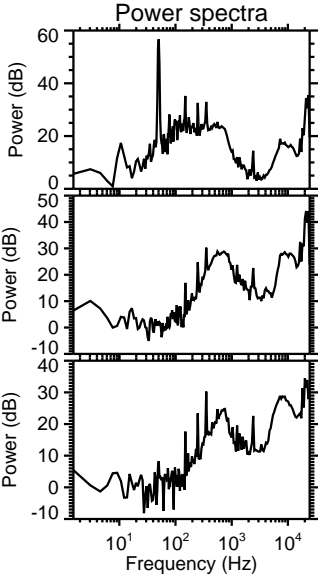
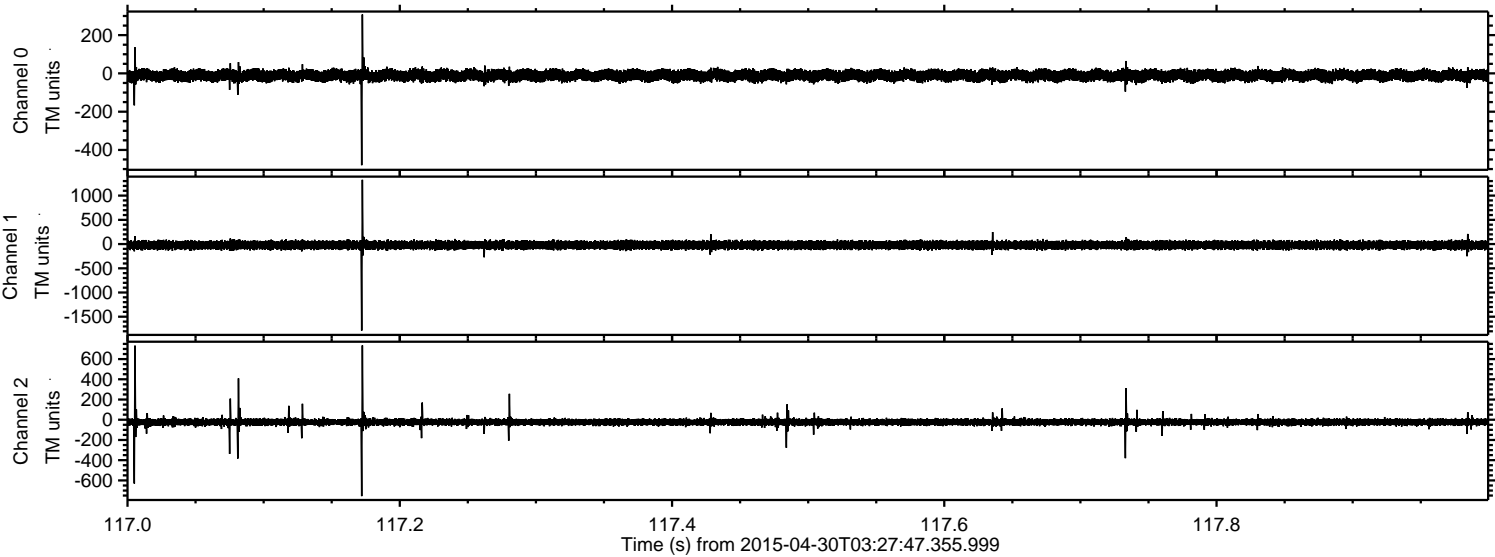



Processed Thu Apr 30 05:35:34 2015 by ELM ver.2012-10-06 from 001\_\_elm20150430\_032746\_\_dat00.bin

