

ELMAVAN 3D WAVEFORMS (Measured data sampled at 50 kHz) 49751 packets of 144 samples from 2015-04-30T02:27:45.512.000.

Processed Thu Apr 30 04:35:14 2015 by ELM ver.2012-10-06 from 001__elm20150430_022744__dat00.bin

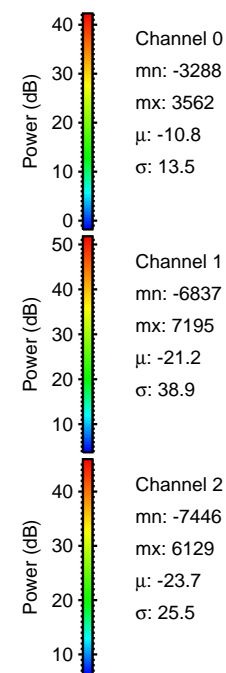
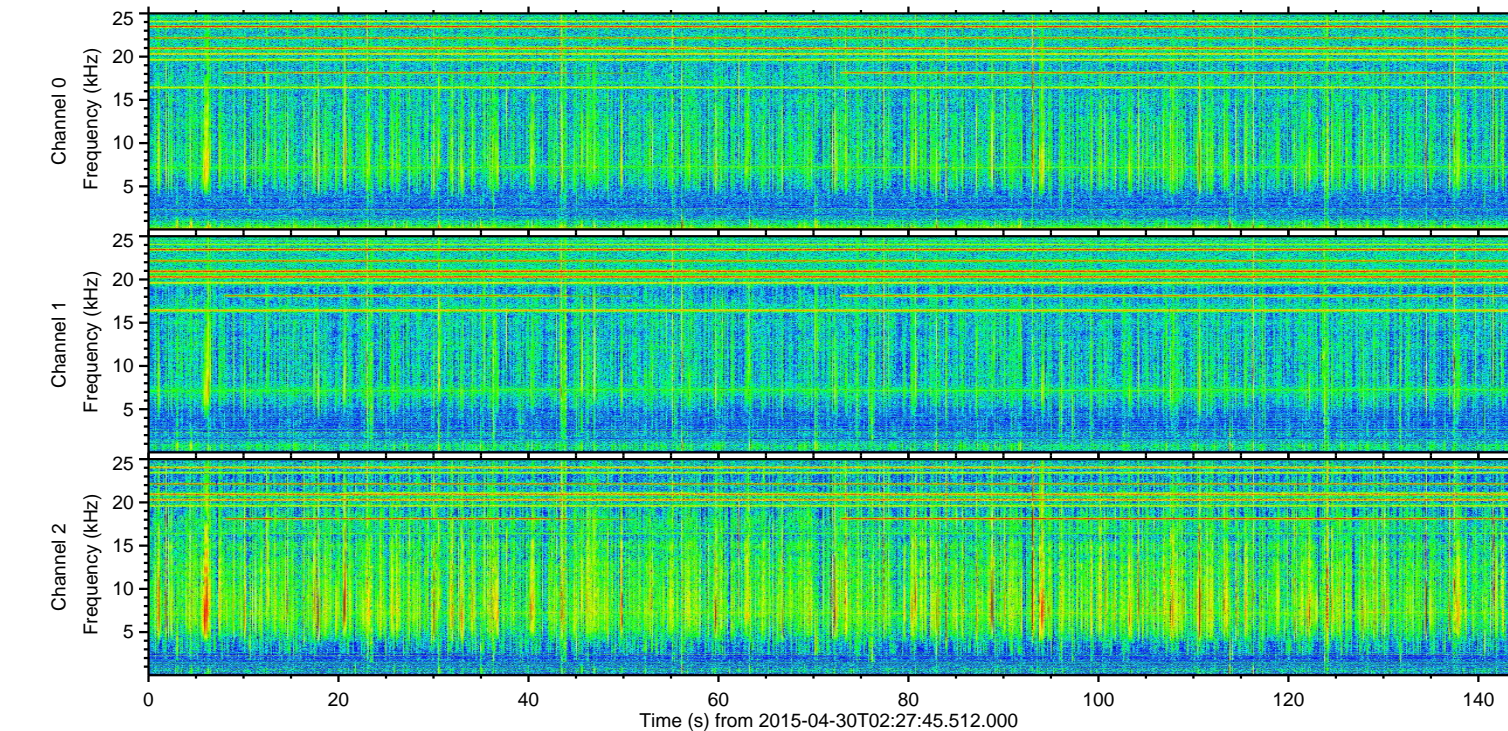
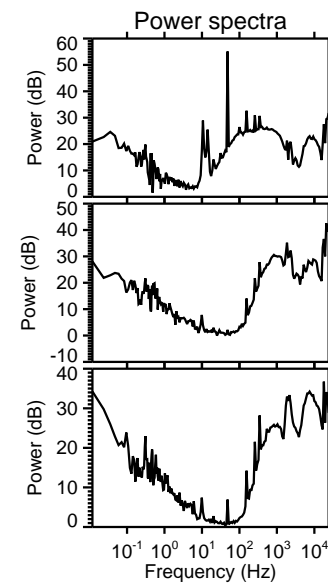
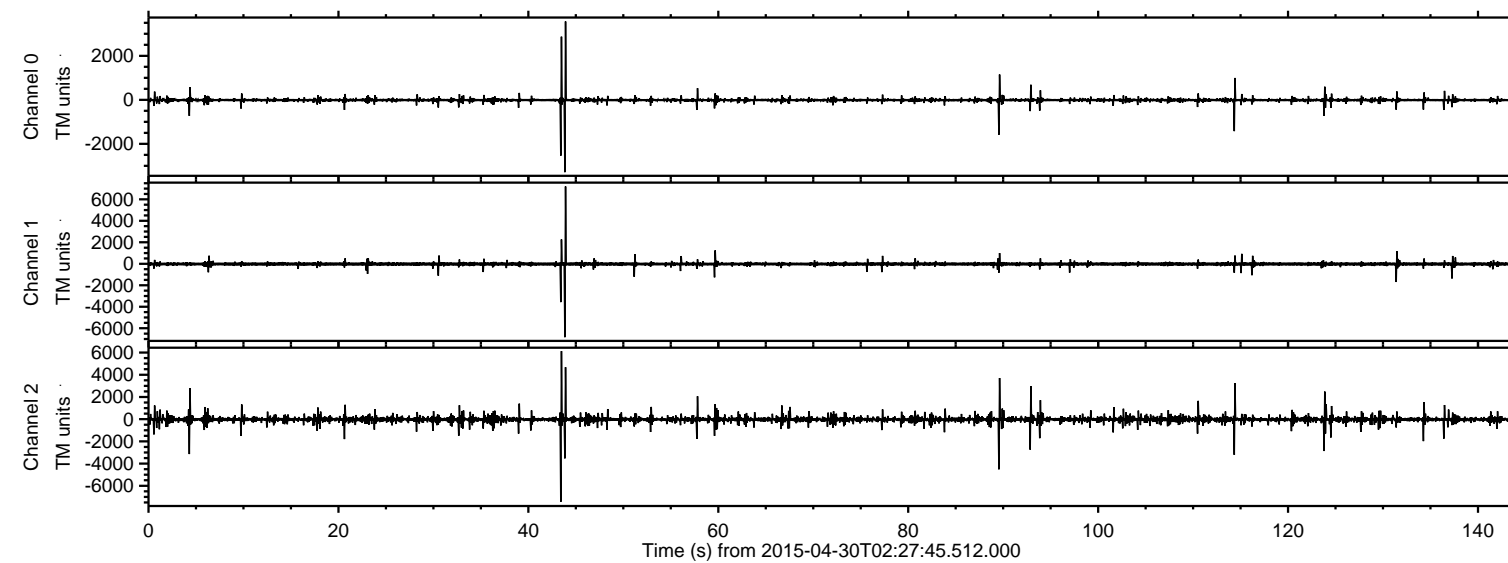

ELMAVAN 3D WAVEFORMS (Measured data sampled at 50 kHz) 49751 packets of 144 samples from 2015-04-30T02:27:45.512.000. Part 44/144

Processed Thu Apr 30 04:35:25 2015 by ELM ver.2012-10-06 from 001__elm20150430_022744__dat00.bin

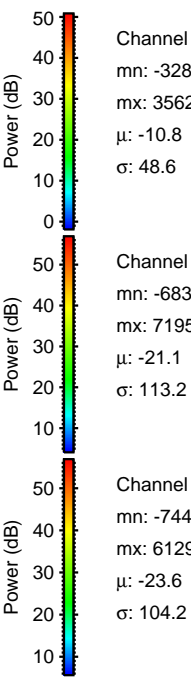
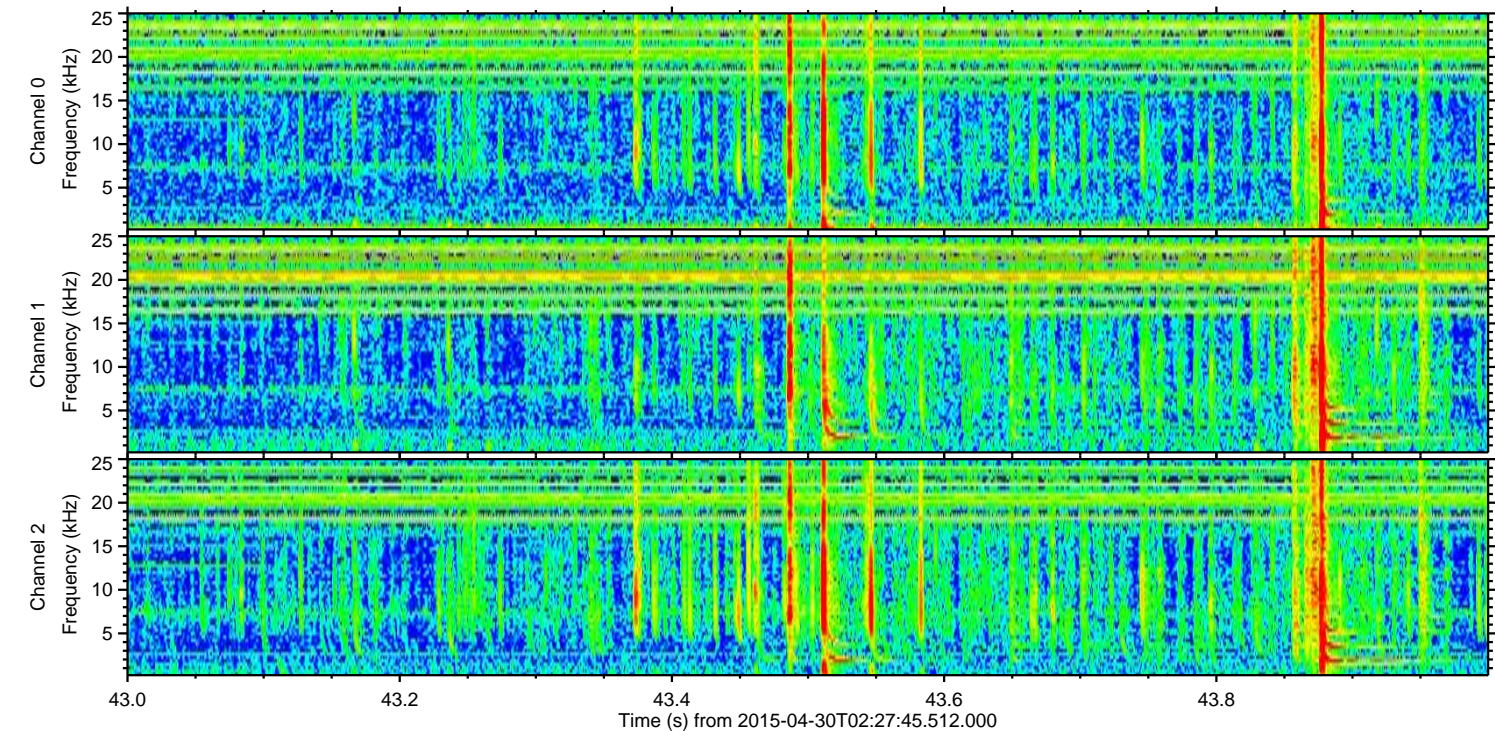
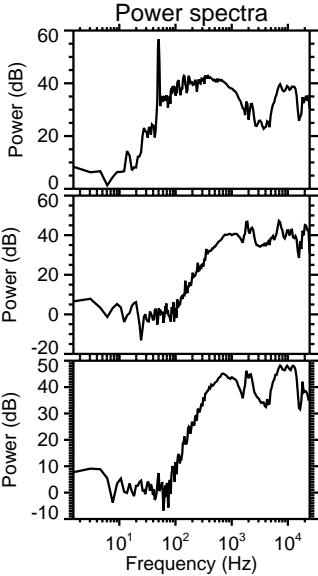
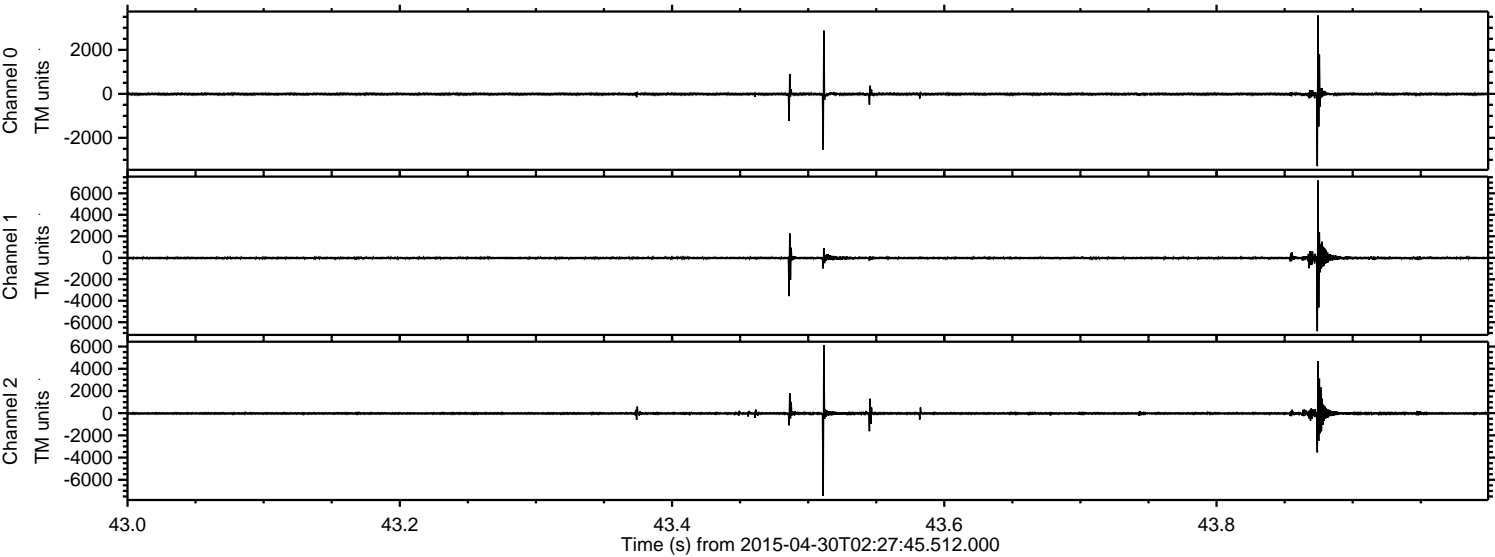

Processed Thu Apr 30 04:35:26 2015 by ELM ver.2012-10-06 from 001__elm20150430_022744__dat00.bin

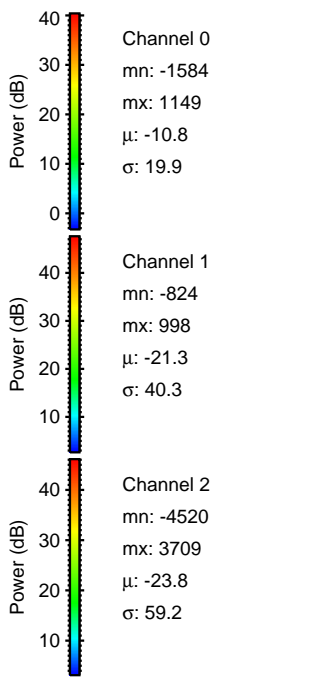
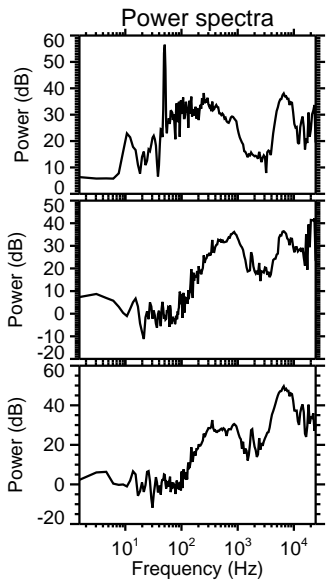
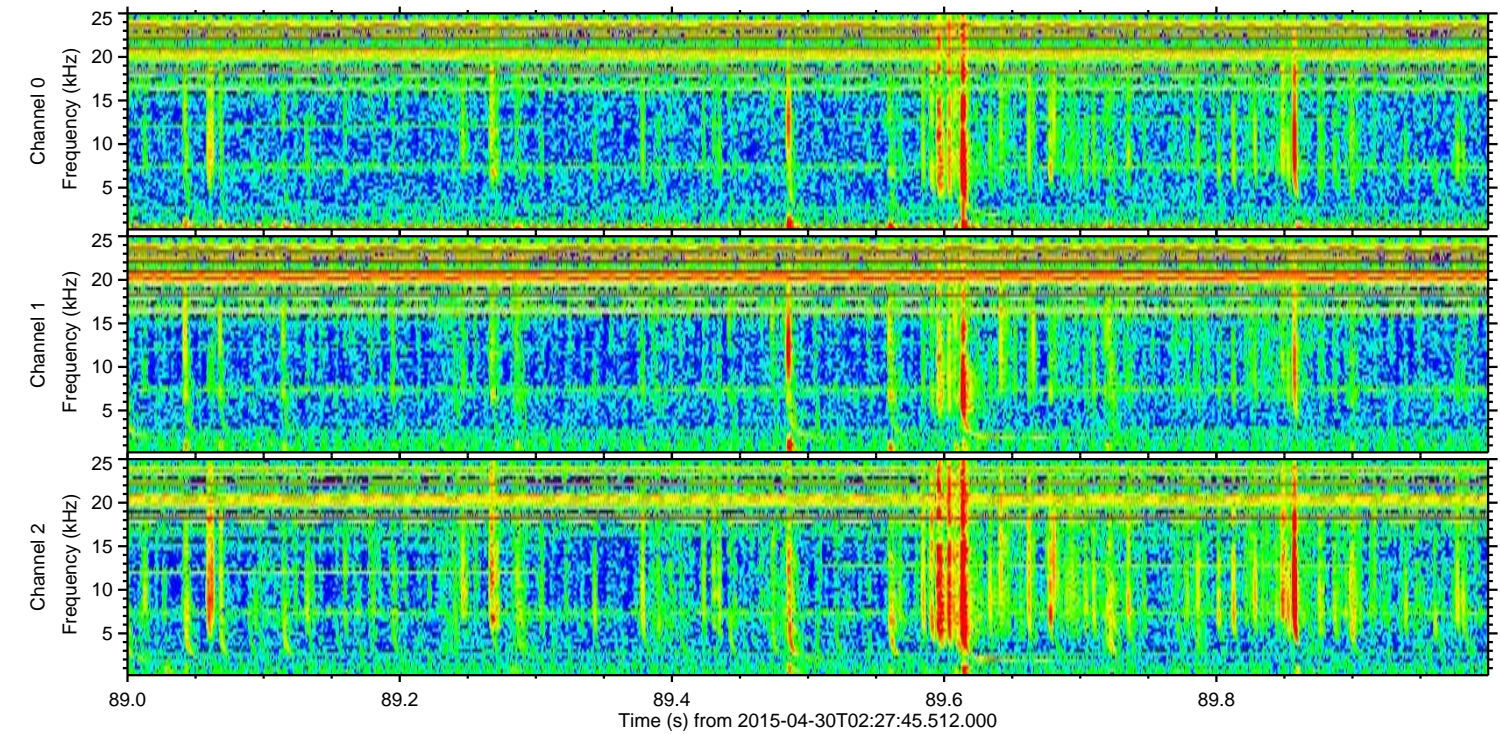
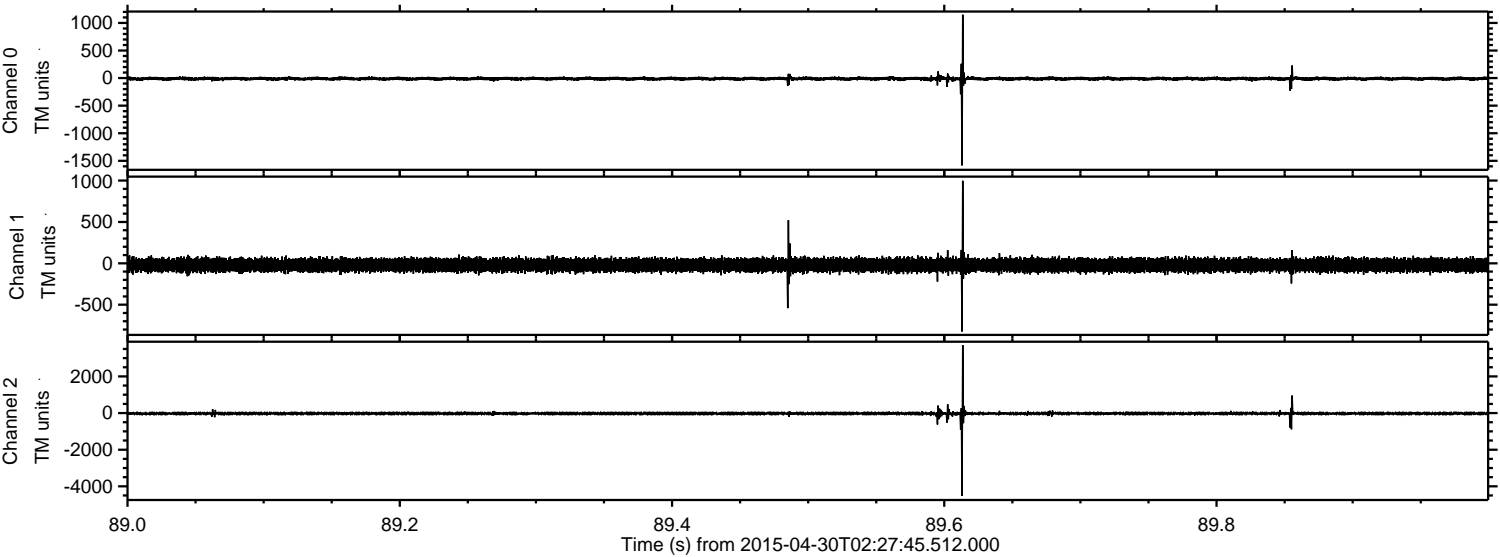

ELMAVAN 3D WAVEFORMS (Measured data sampled at 50 kHz) 49751 packets of 144 samples from 2015-04-30T02:27:45.512.000. Part 115/144

Processed Thu Apr 30 04:35:27 2015 by ELM ver.2012-10-06 from 001__elm20150430_022744__dat00.bin

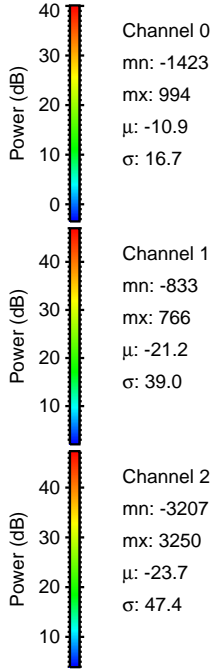
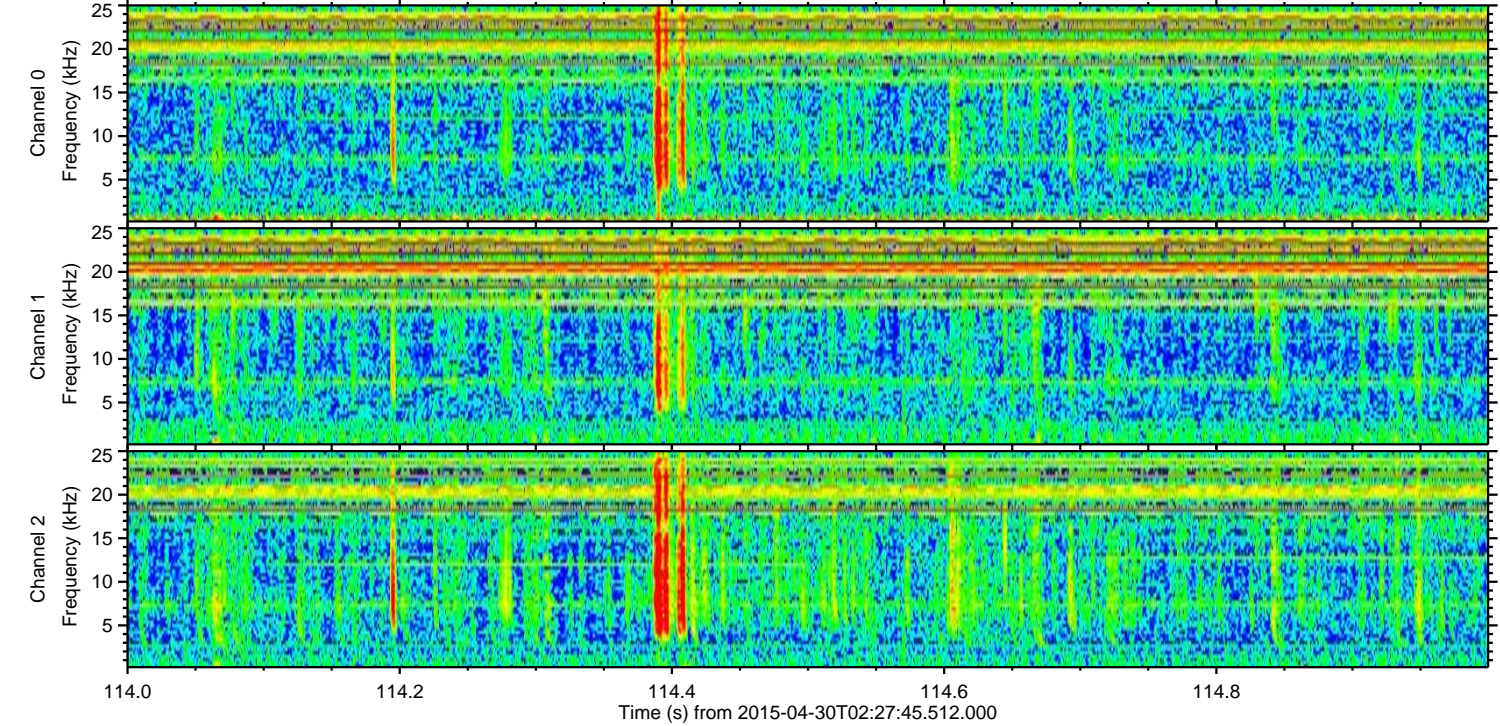
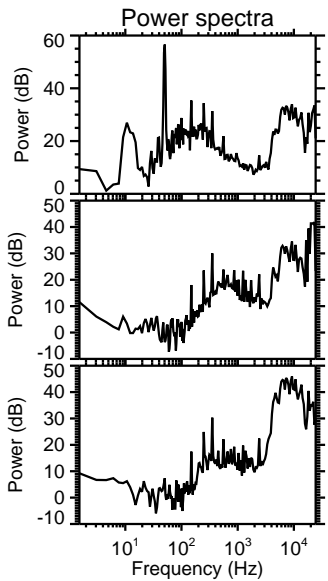
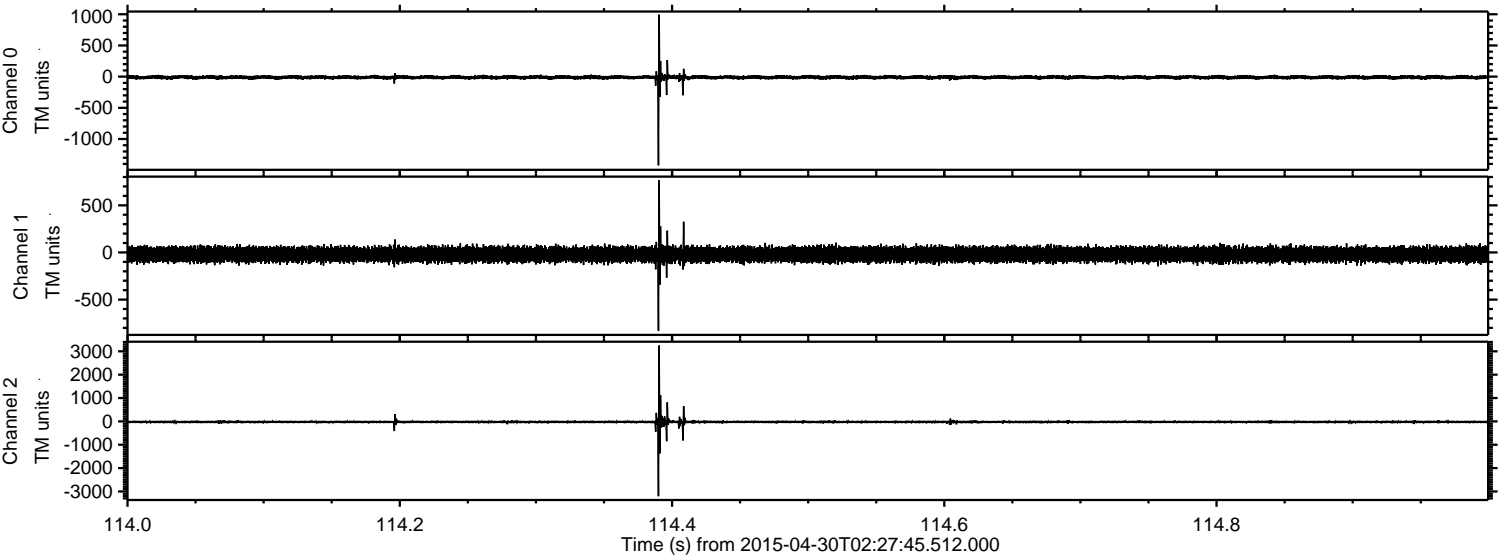

Channel 0
mn: -1423
mx: 994
 μ : -10.9
 σ : 16.7

Channel 1
mn: -833
mx: 766
 μ : -21.2
 σ : 39.0

Channel 2
mn: -3207
mx: 3250
 μ : -23.7
 σ : 47.4

Processed Thu Apr 30 04:35:28 2015 by ELM ver.2012-10-06 from 001__elm20150430_022744__dat00.bin

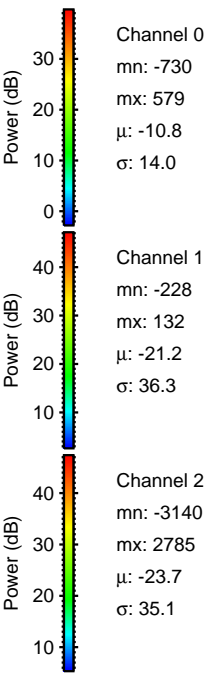
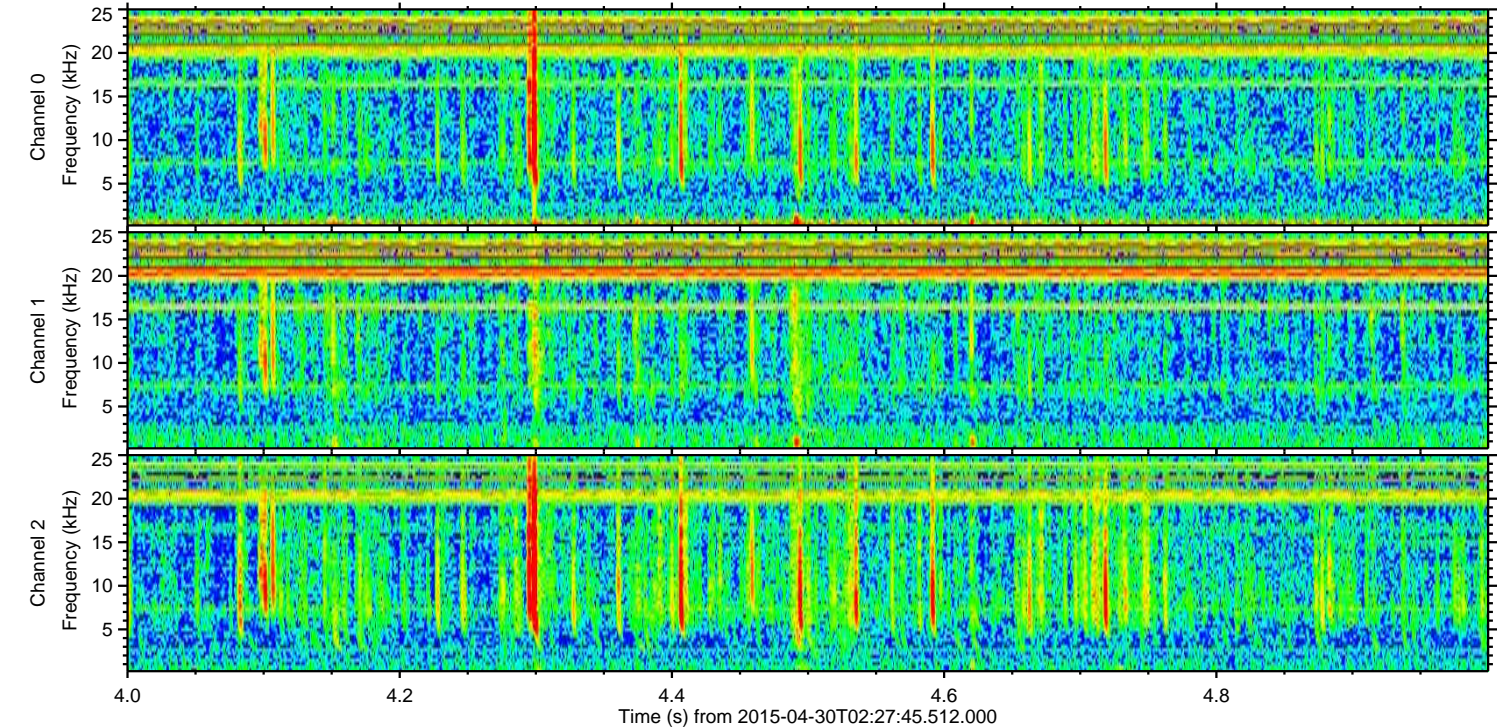
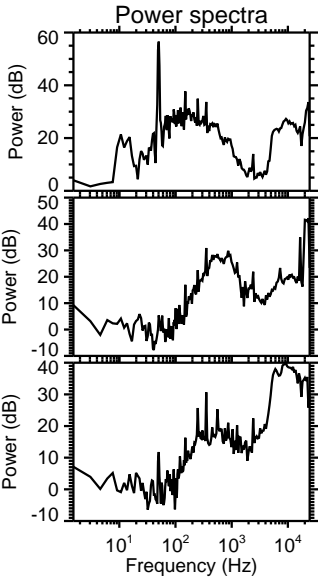
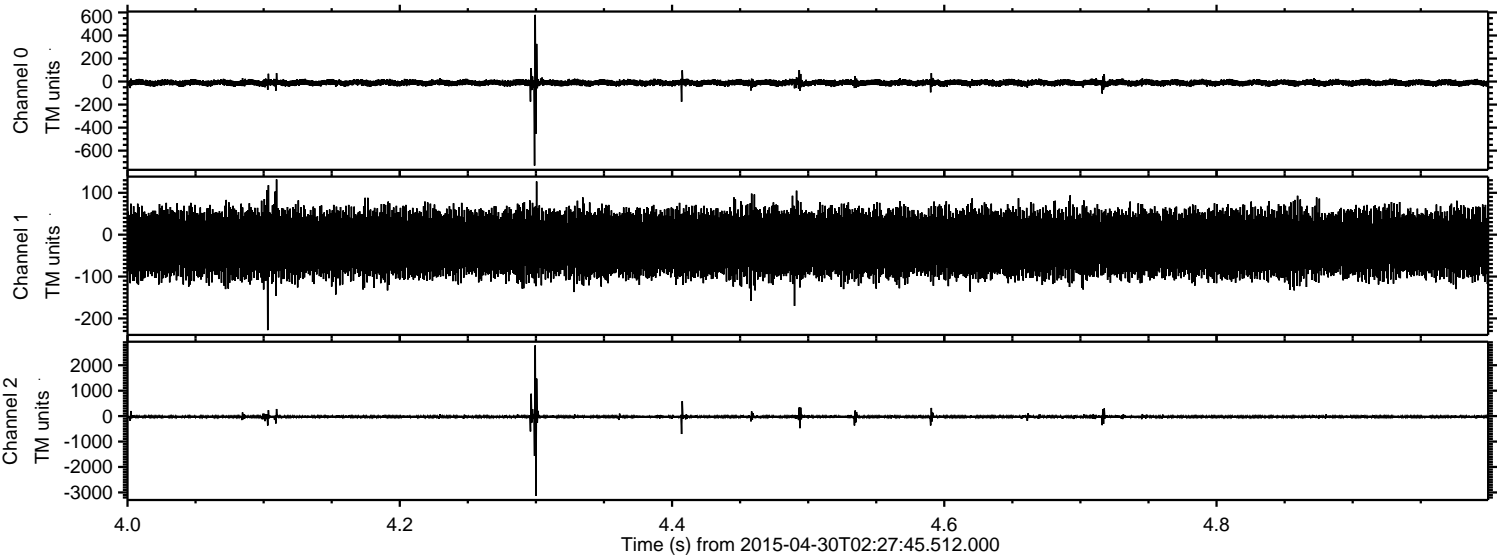

Channel 0
mn: -730
mx: 579
 μ : -10.8
 σ : 14.0

Channel 1
mn: -228
mx: 132
 μ : -21.2
 σ : 36.3

Channel 2
mn: -3140
mx: 2785
 μ : -23.7
 σ : 35.1

ELMAVAN 3D WAVEFORMS (Measured data sampled at 50 kHz) 49751 packets of 144 samples from 2015-04-30T02:27:45.512.000. Part 93/144

Processed Thu Apr 30 04:35:29 2015 by ELM ver.2012-10-06 from 001__elm20150430_022744__dat00.bin

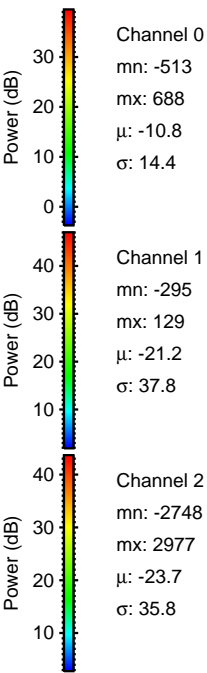
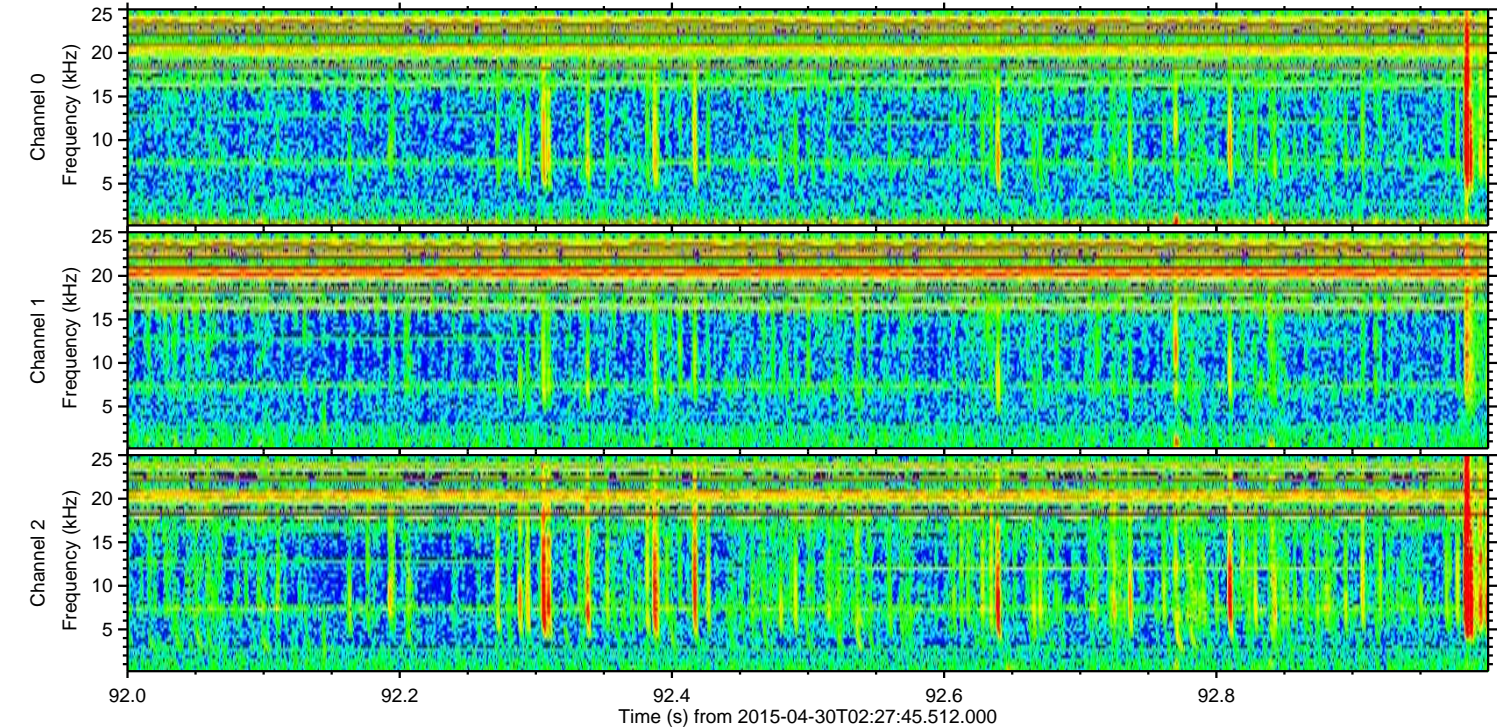
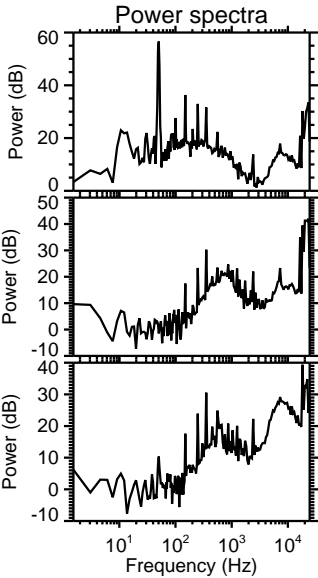
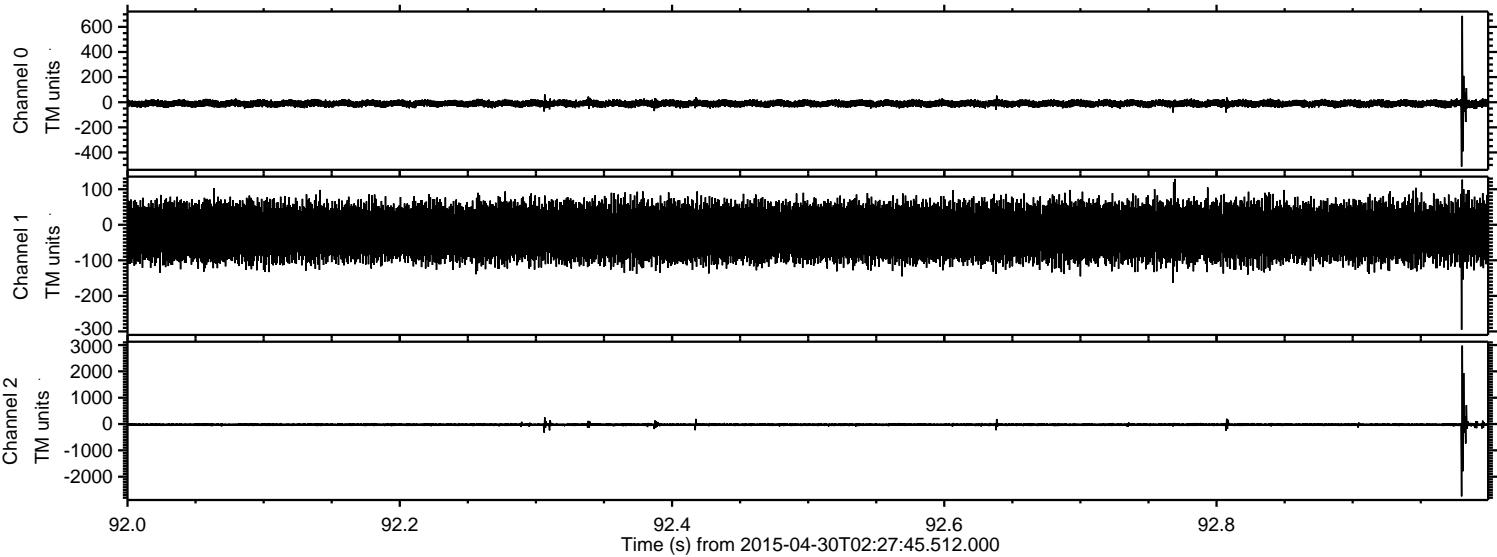

ELMAVAN 3D WAVEFORMS (Measured data sampled at 50 kHz) 49751 packets of 144 samples from 2015-04-30T02:27:45.512.000. Part 124/144

Processed Thu Apr 30 04:35:30 2015 by ELM ver.2012-10-06 from 001__elm20150430_022744__dat00.bin

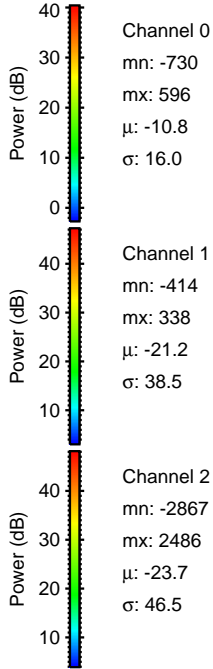
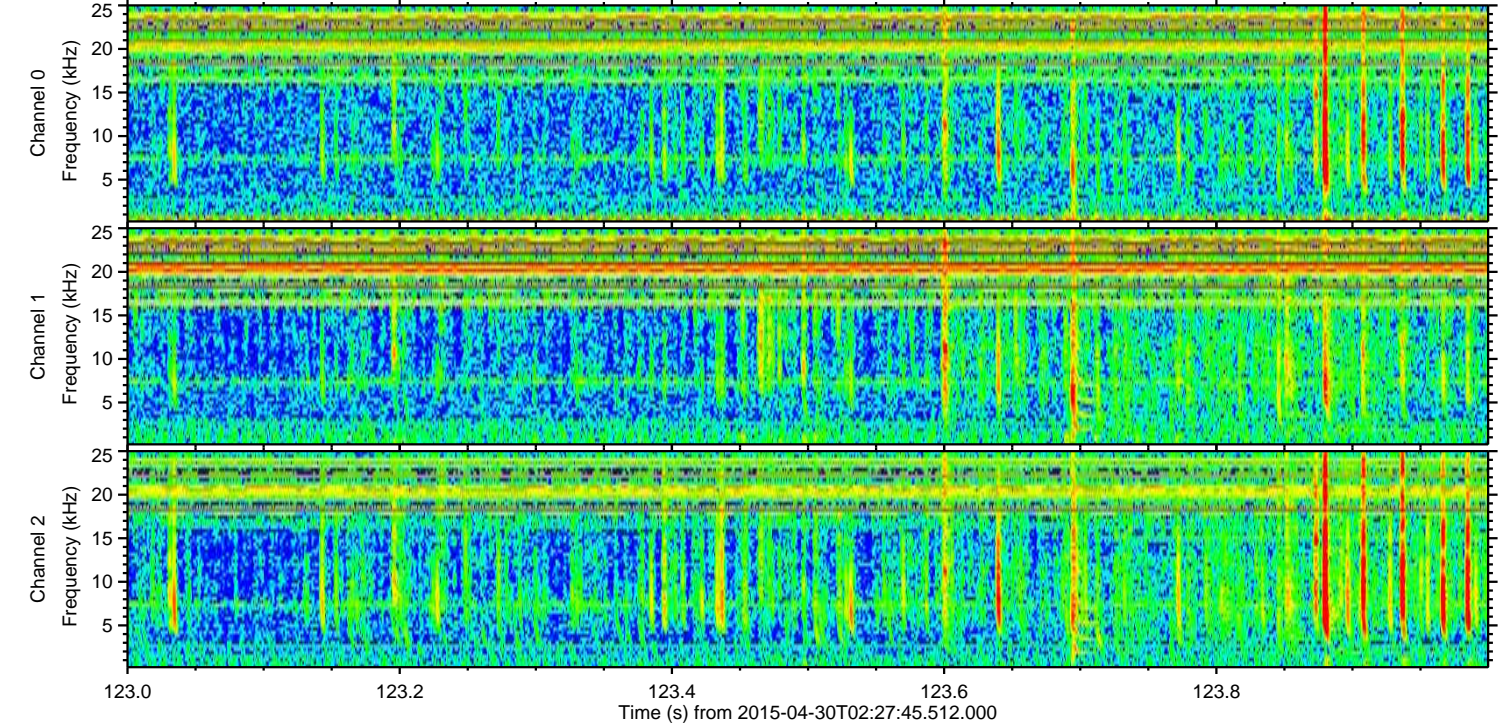
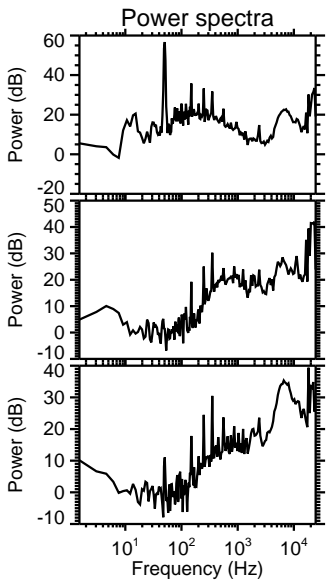
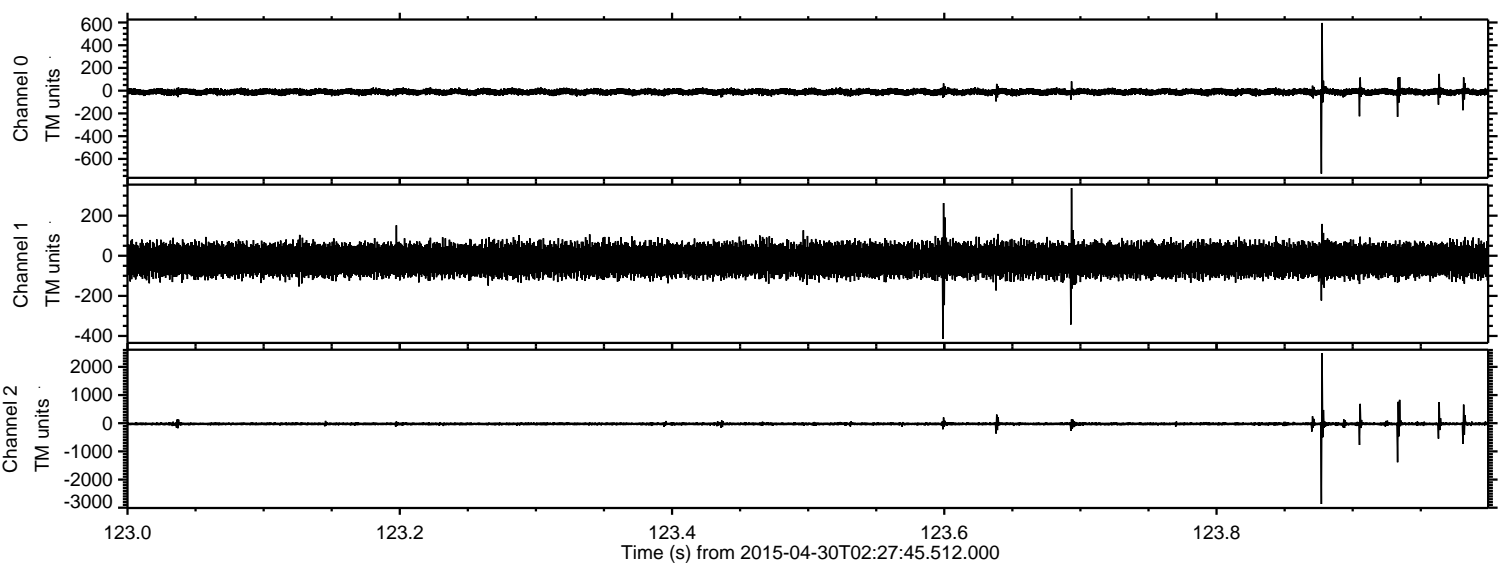

Processed Thu Apr 30 04:35:31 2015 by ELM ver.2012-10-06 from 001__elm20150430_022744__dat00.bin

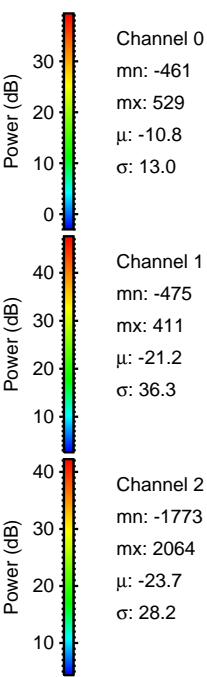
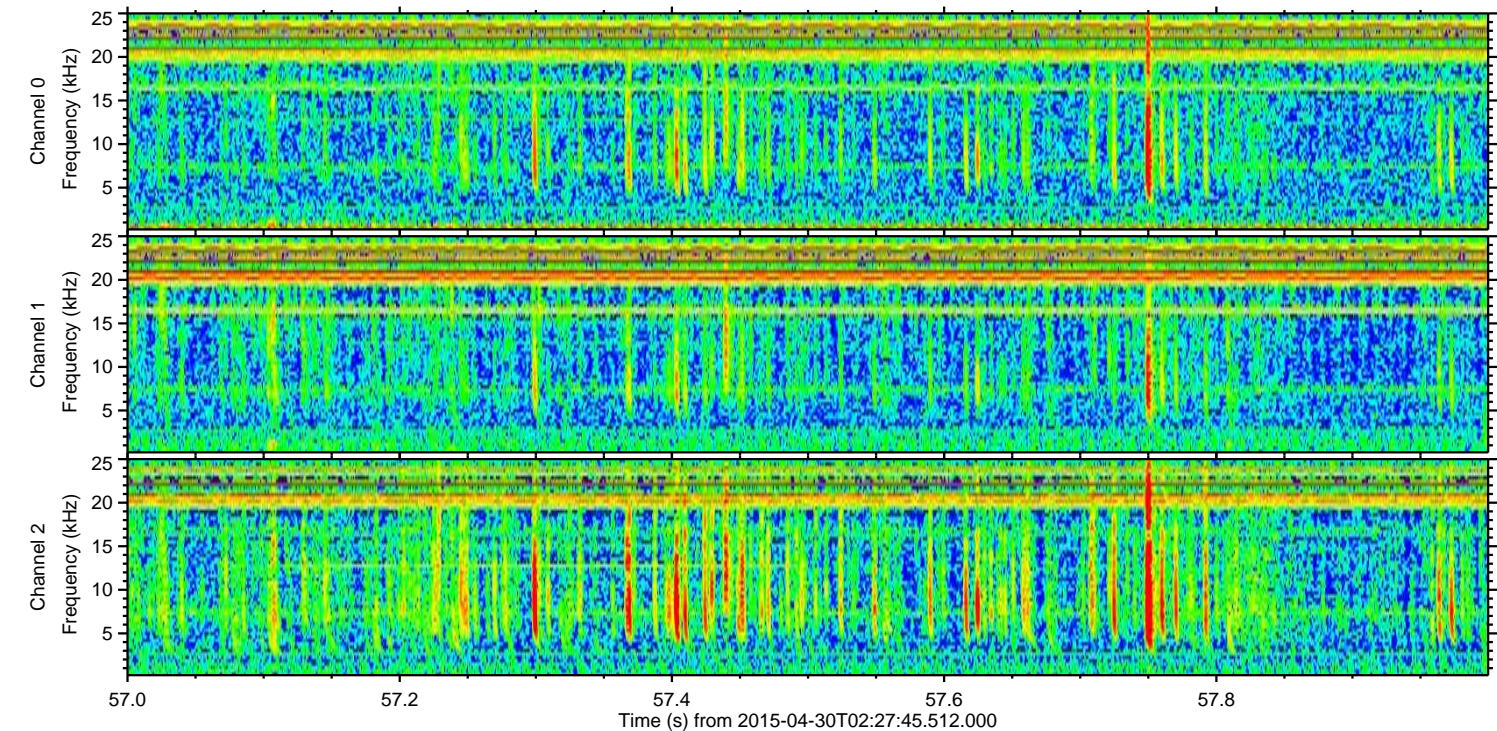
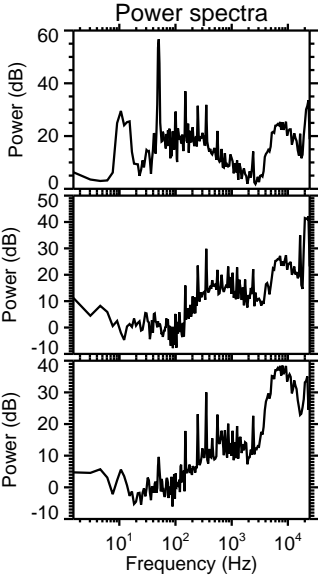
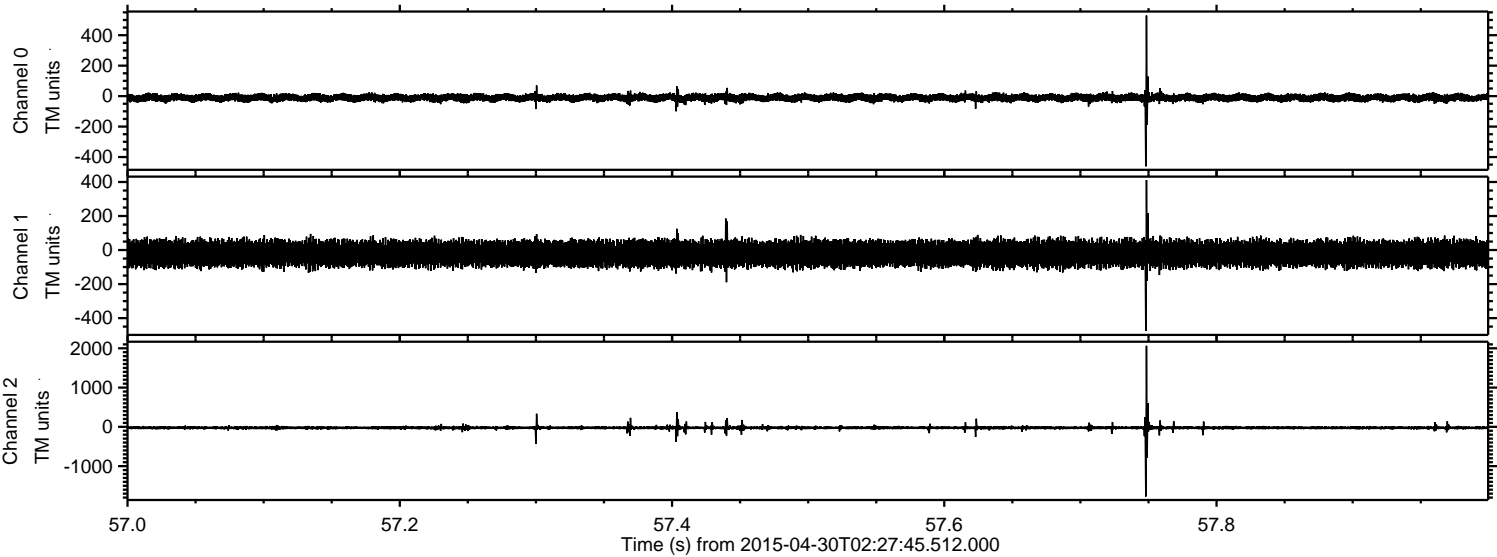

ELMAVAN 3D WAVEFORMS (Measured data sampled at 50 kHz) 49751 packets of 144 samples from 2015-04-30T02:27:45.512.000. Part 135/144

Processed Thu Apr 30 04:35:32 2015 by ELM ver.2012-10-06 from 001__elm20150430_022744__dat00.bin

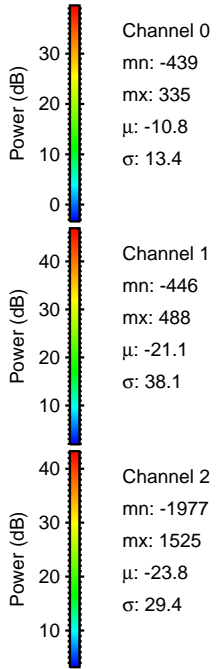
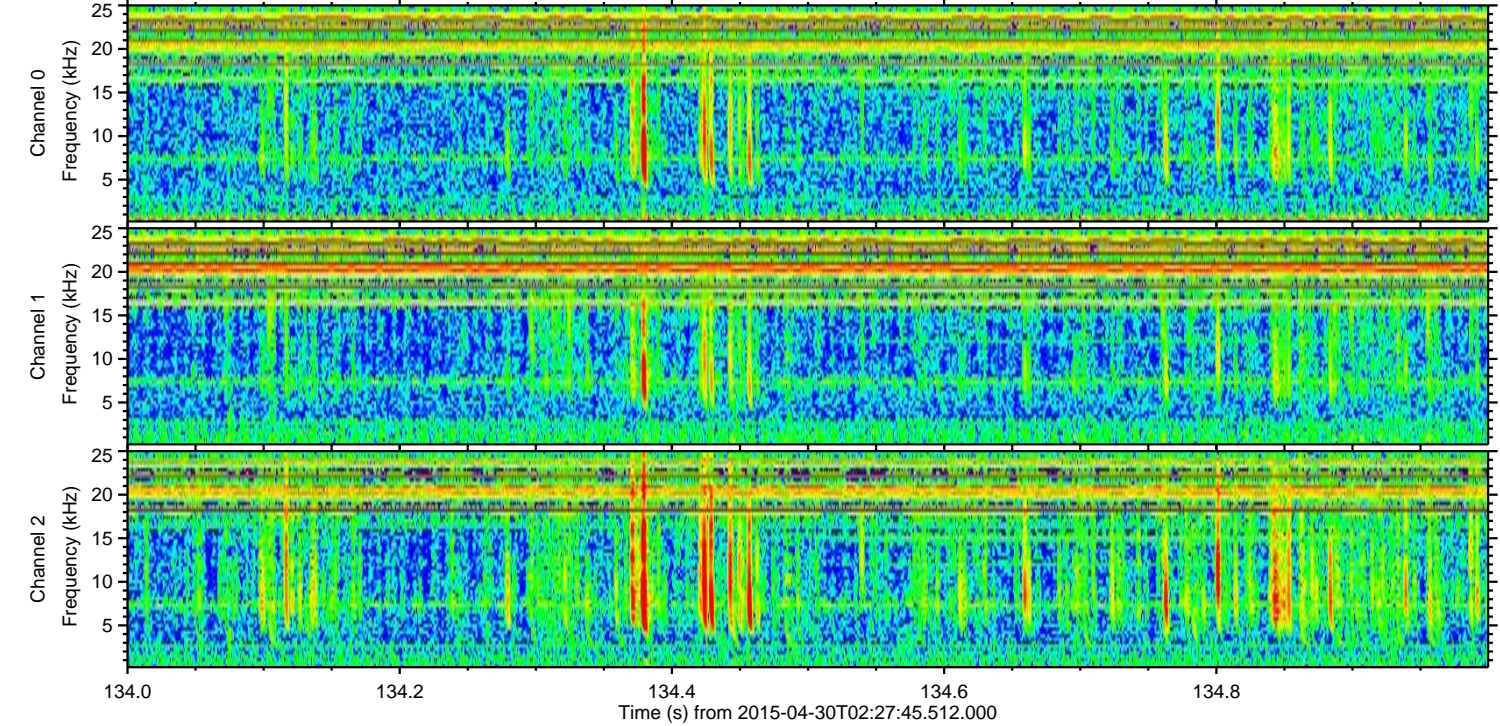
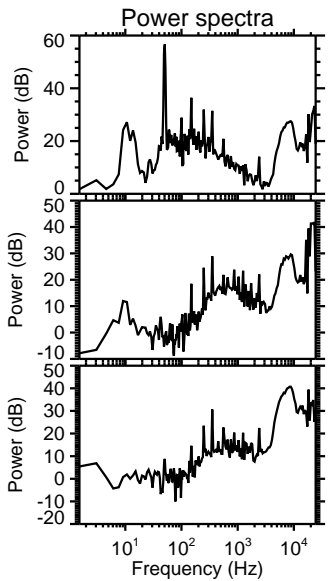
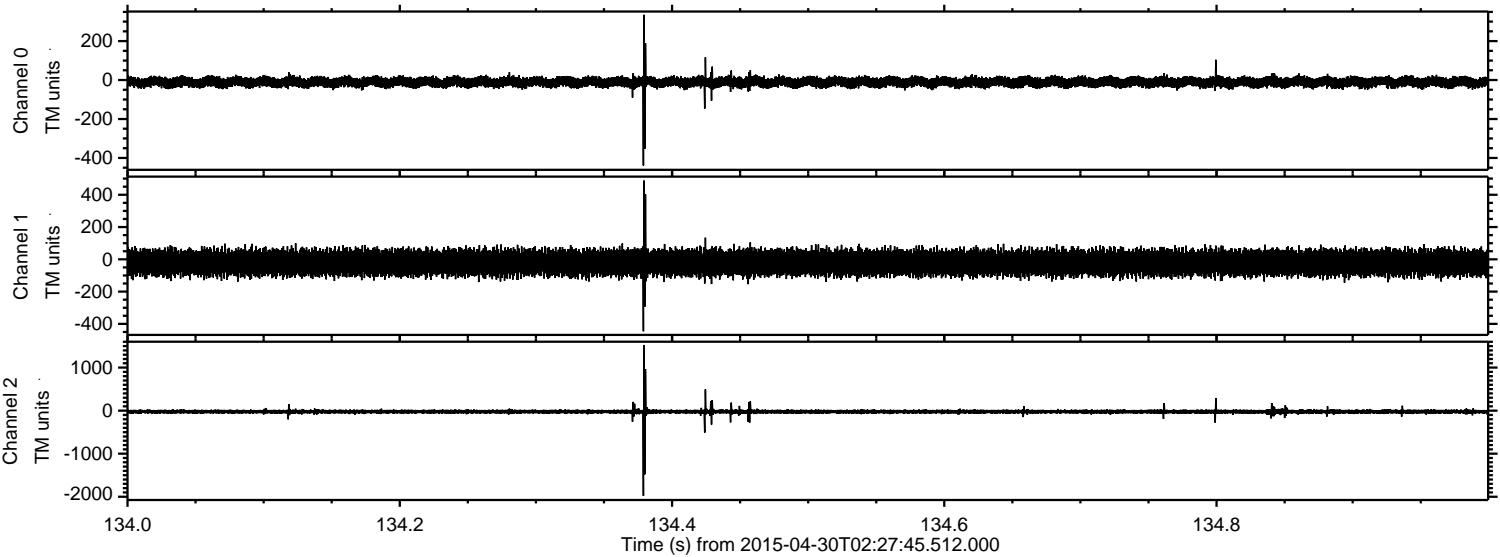

Channel 0
mn: -439
mx: 335
 μ : -10.8
 σ : 13.4

Channel 1
mn: -446
mx: 488
 μ : -21.1
 σ : 38.1

Channel 2
mn: -1977
mx: 1525
 μ : -23.8
 σ : 29.4

ELMAVAN 3D WAVEFORMS (Measured data sampled at 50 kHz) 49751 packets of 144 samples from 2015-04-30T02:27:45.512.000. Part 21/144

Processed Thu Apr 30 04:35:32 2015 by ELM ver.2012-10-06 from 001__elm20150430_022744__dat00.bin

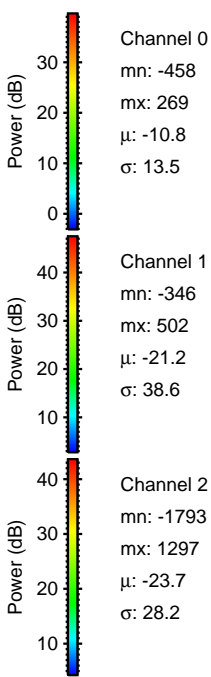
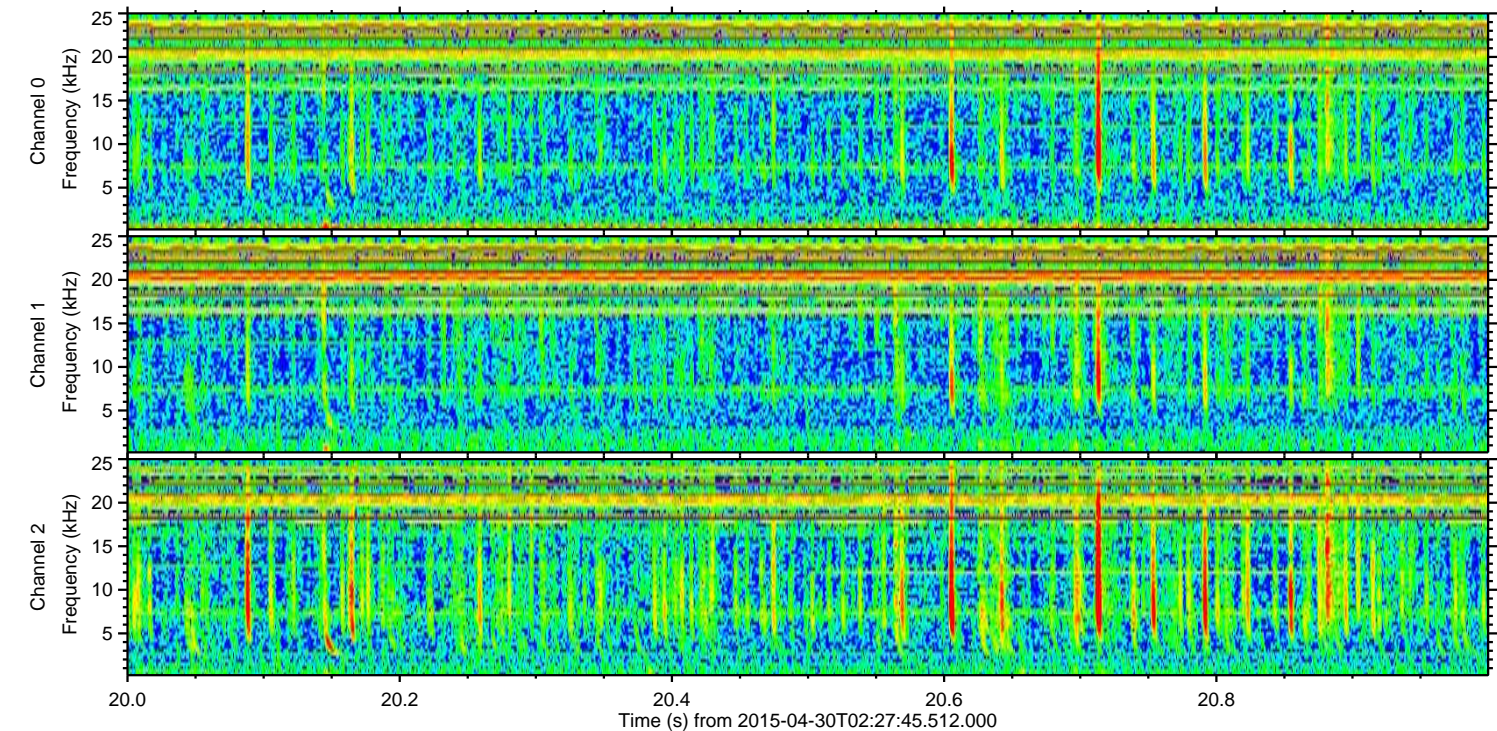
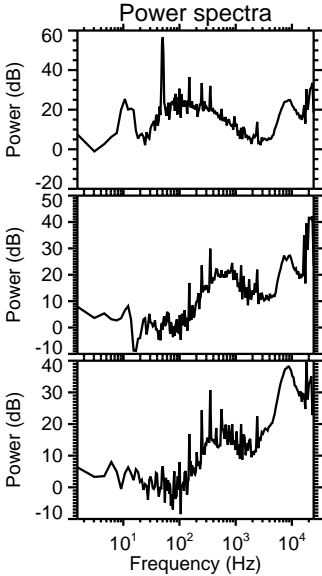
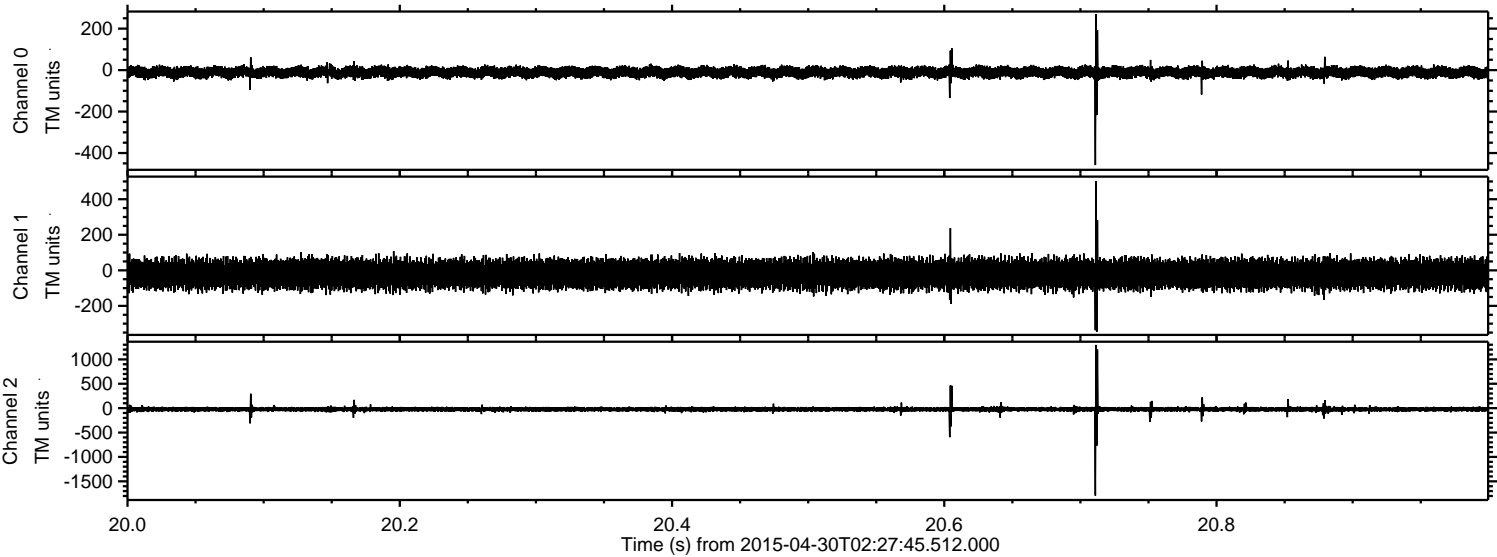

Processed Thu Apr 30 04:35:33 2015 by ELM ver.2012-10-06 from 001__elm20150430_022744__dat00.bin

