

ELMAVAN 3D WAVEFORMS (Measured data sampled at 50 kHz) 49785 packets of 144 samples from 2015-04-30T02:07:44.903.999.

Processed Thu Apr 30 04:14:26 2015 by ELM ver.2012-10-06 from 001__elm20150430_020743__dat00.bin

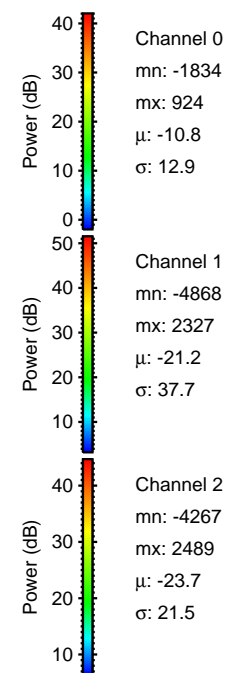

Processed Thu Apr 30 04:14:38 2015 by ELM ver.2012-10-06 from 001__elm20150430_020743__dat00.bin

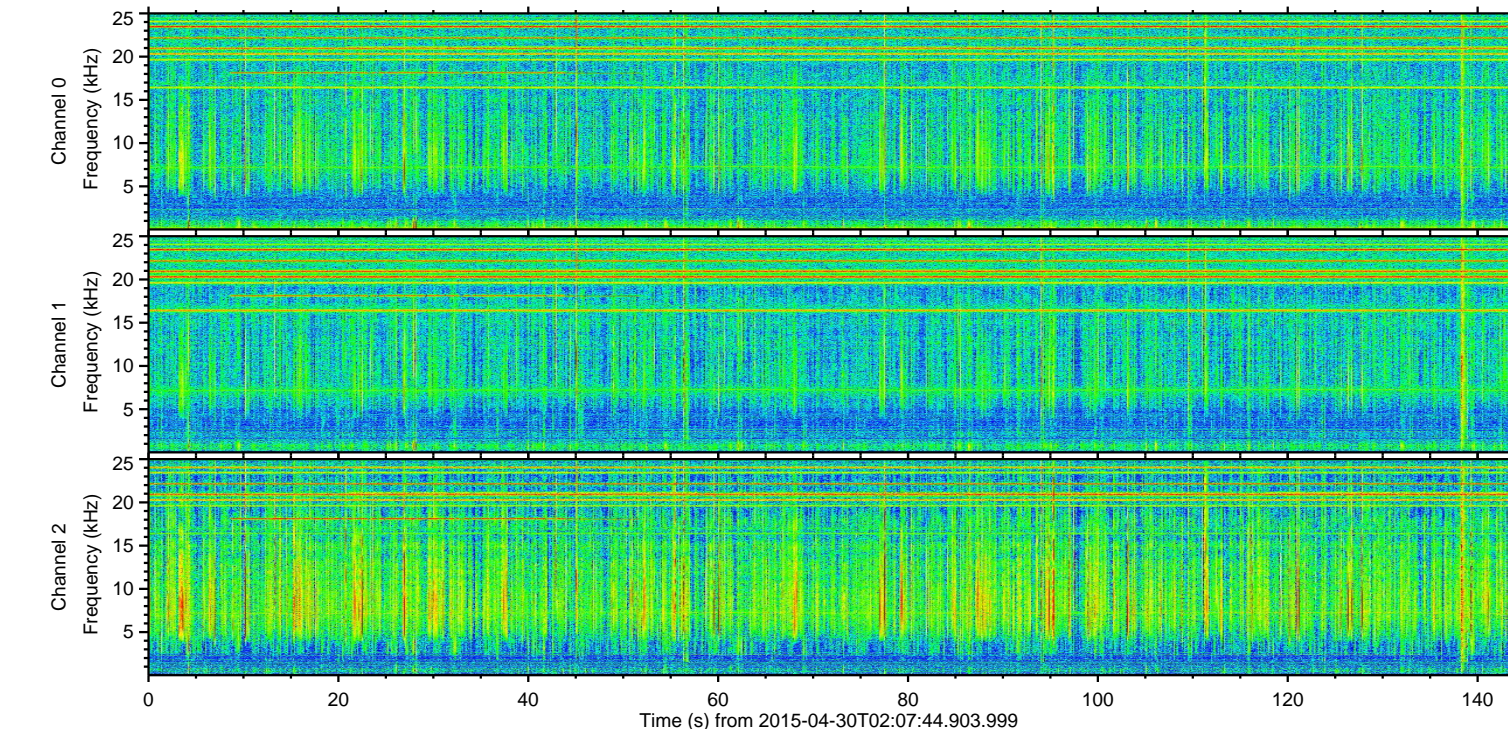
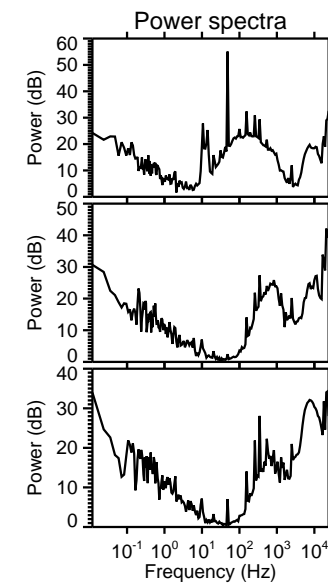
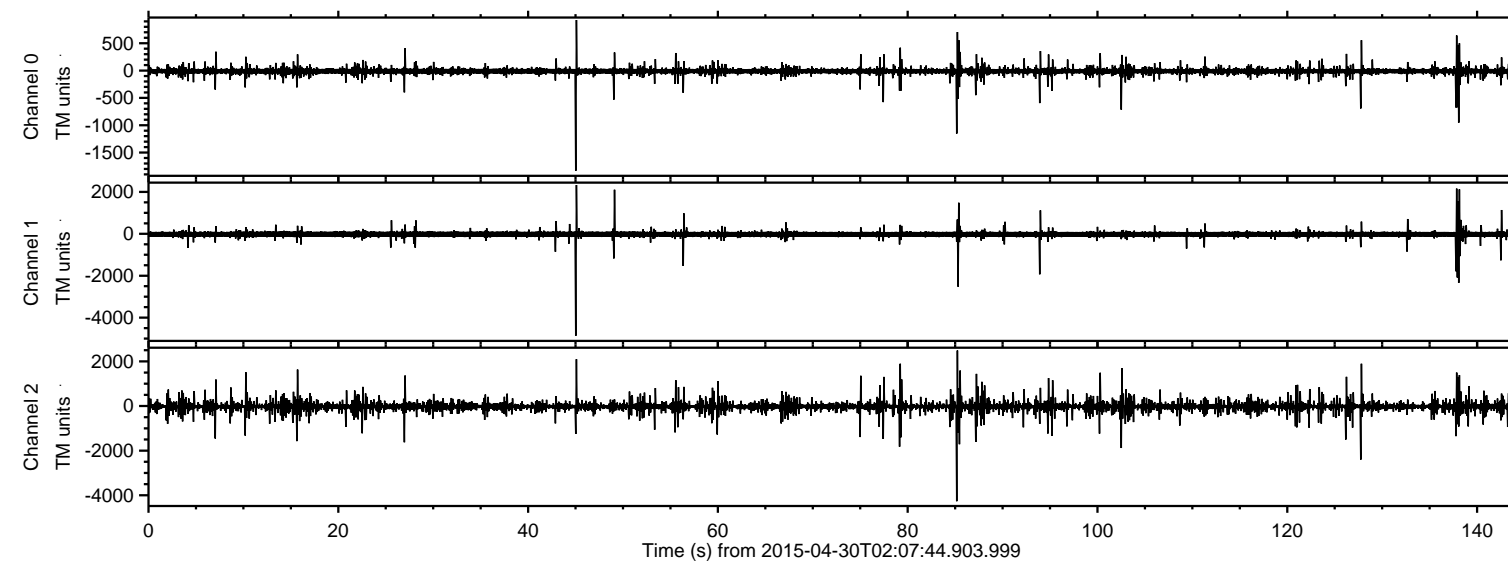
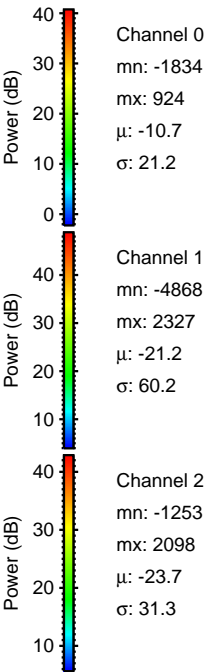
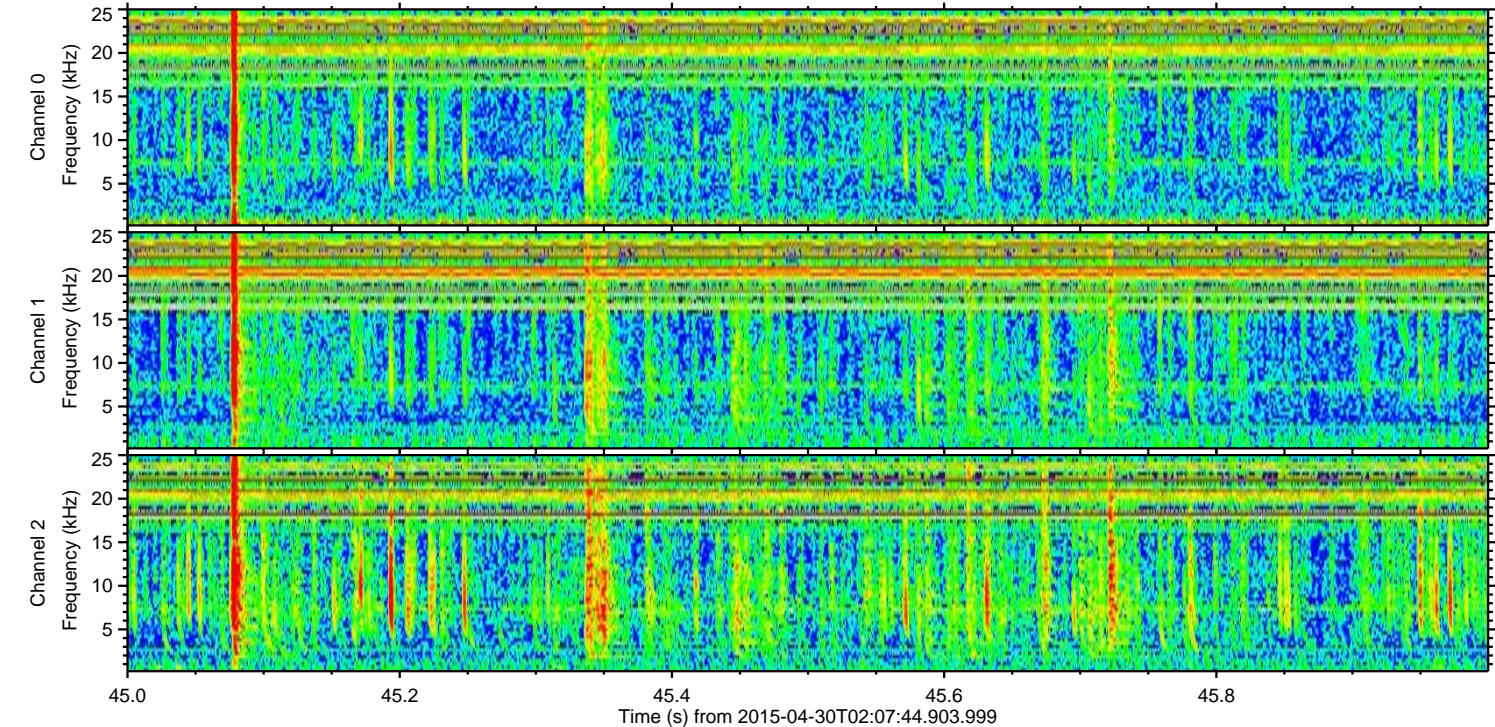
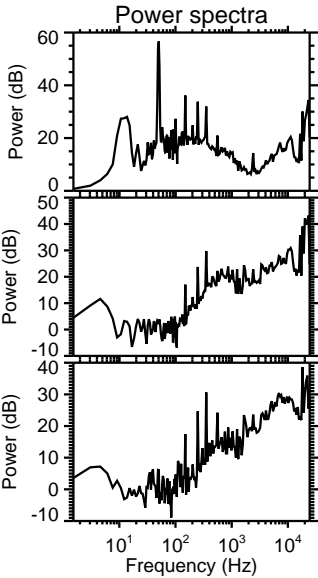
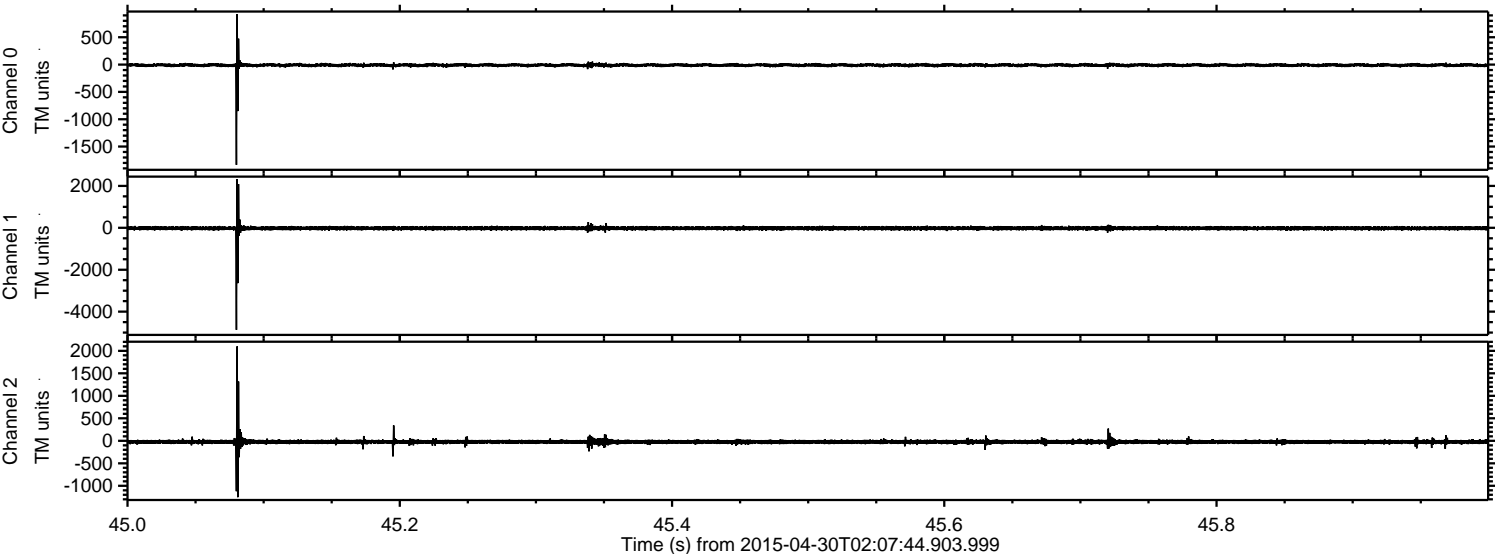

Processed Thu Apr 30 04:14:39 2015 by ELM ver.2012-10-06 from 001__elm20150430_020743__dat00.bin

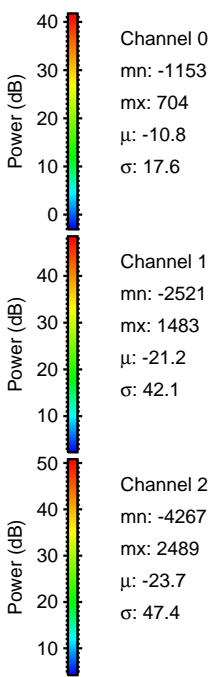
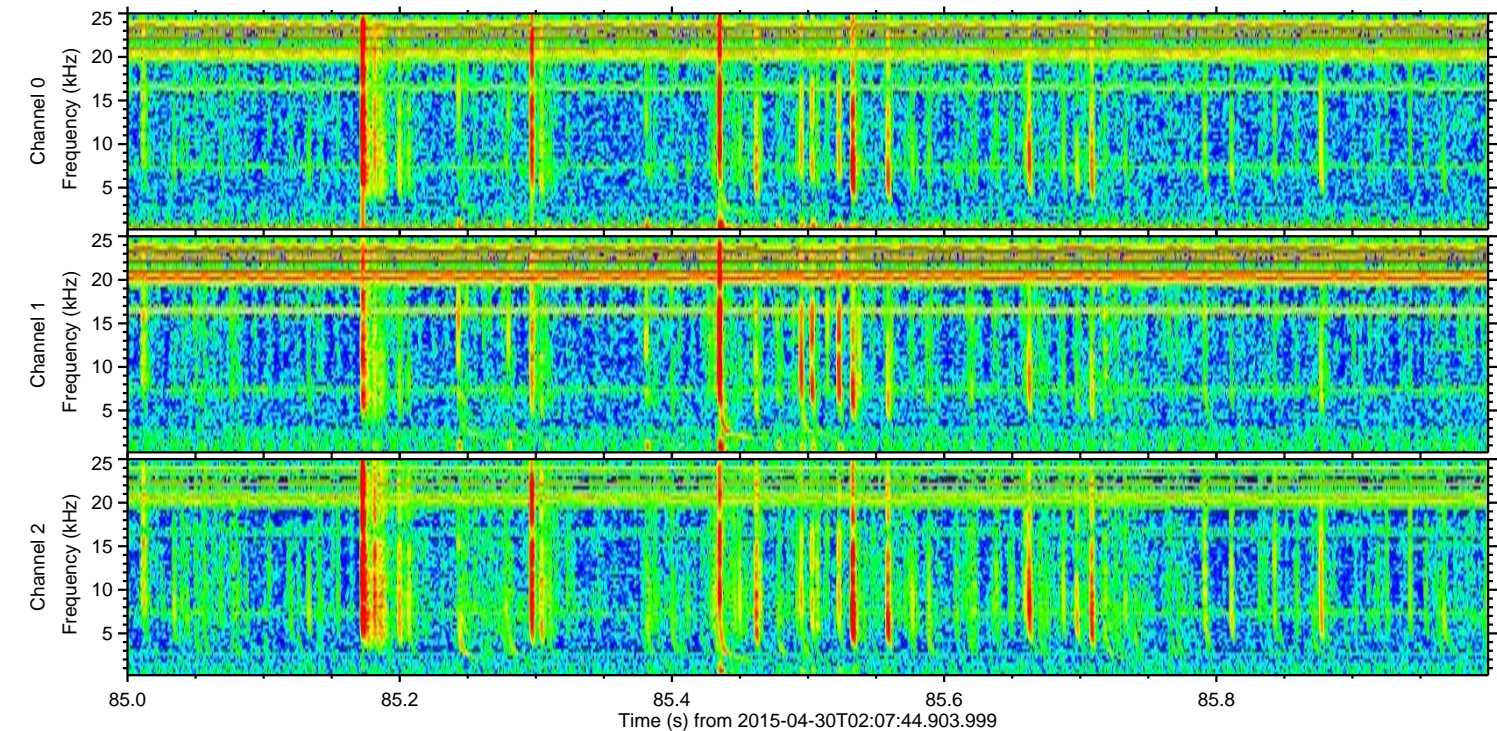
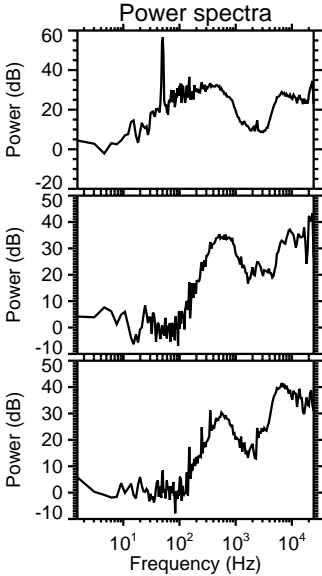
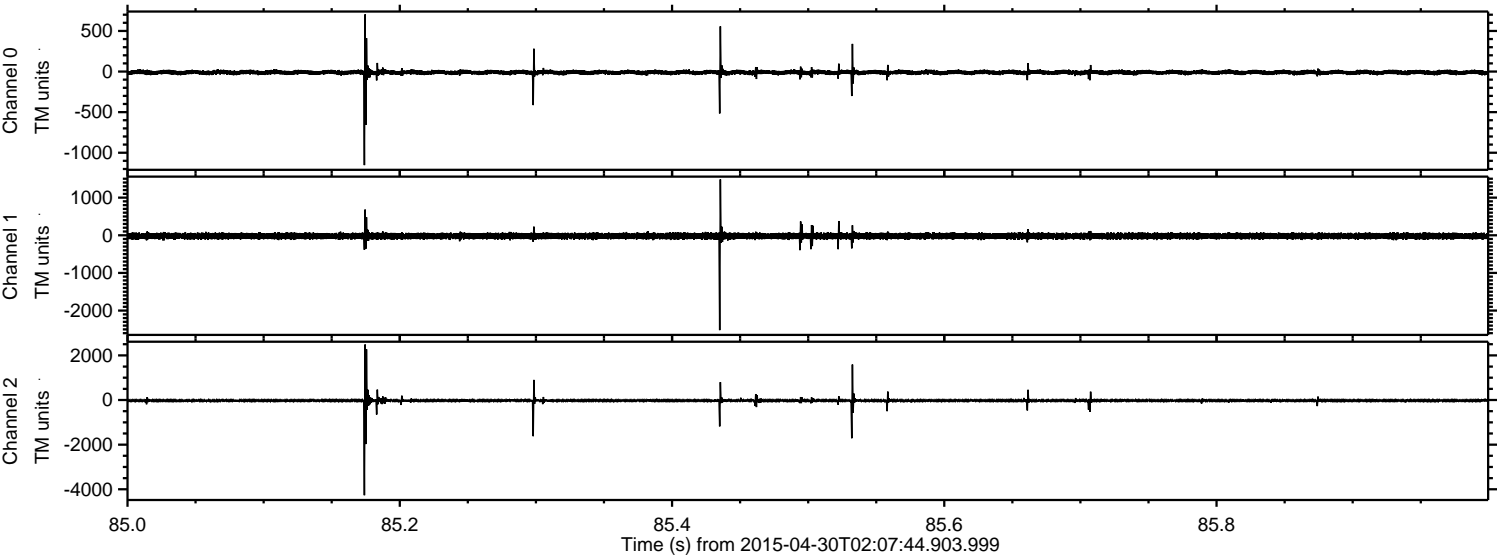

ELMAVAN 3D WAVEFORMS (Measured data sampled at 50 kHz) 49785 packets of 144 samples from 2015-04-30T02:07:44.903.999. Part 128/144

Processed Thu Apr 30 04:14:40 2015 by ELM ver.2012-10-06 from 001__elm20150430_020743__dat00.bin

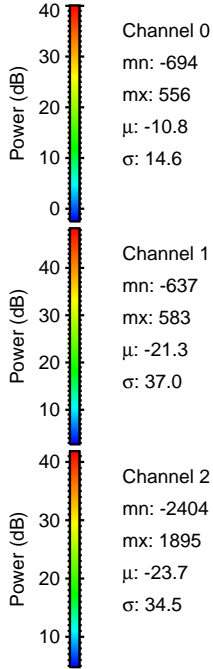
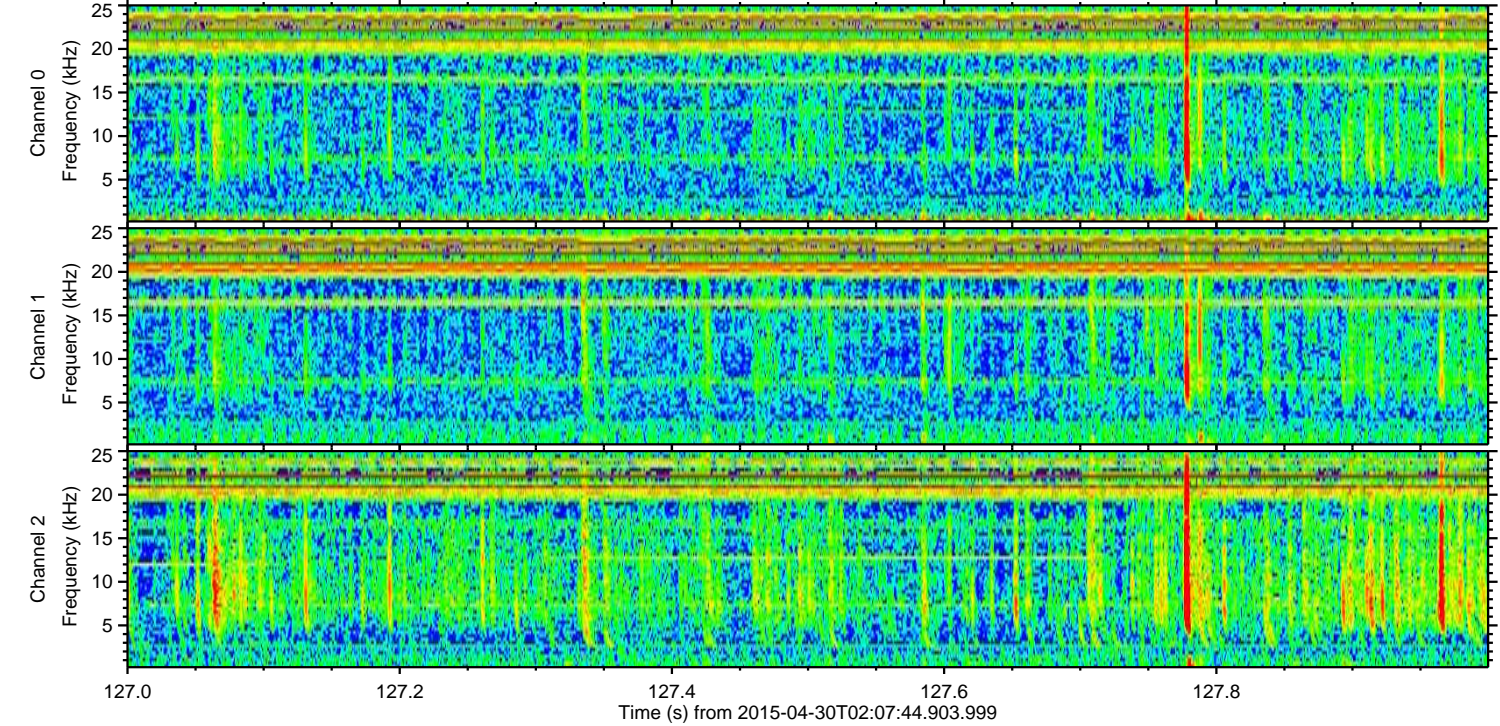
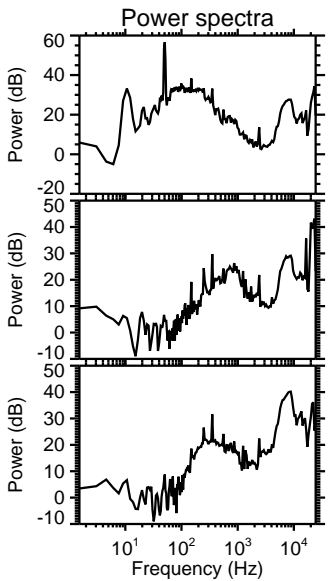
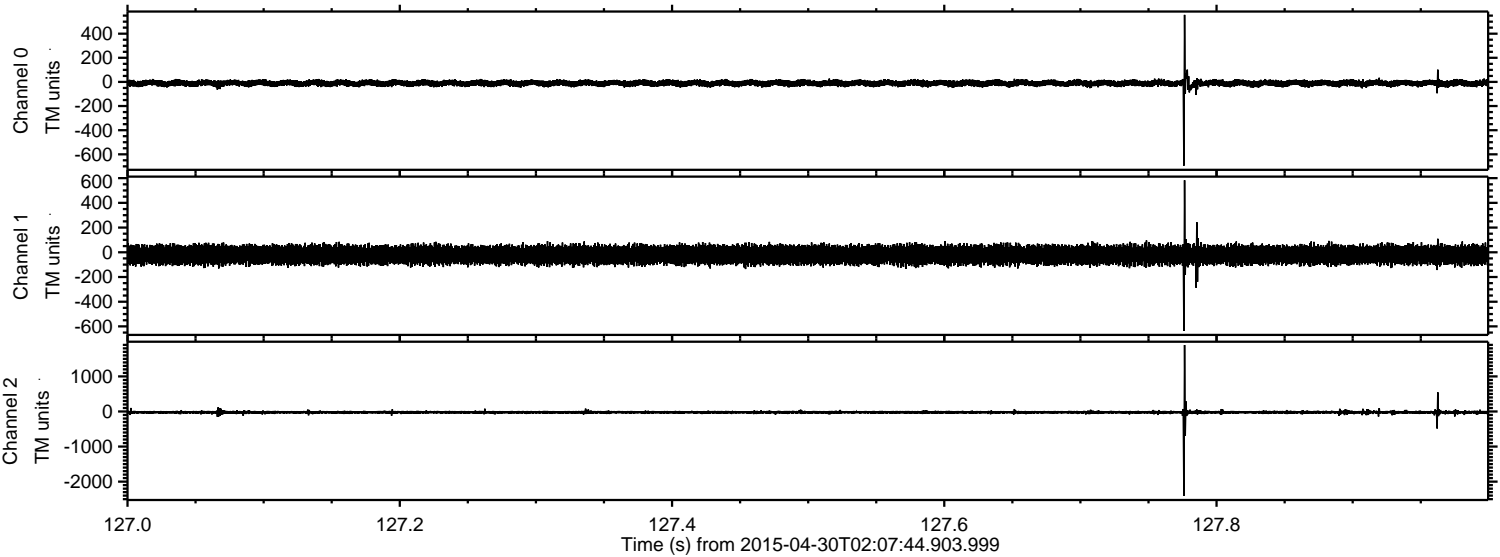

ELMAVAN 3D WAVEFORMS (Measured data sampled at 50 kHz) 49785 packets of 144 samples from 2015-04-30T02:07:44.903.999. Part 139/144

Processed Thu Apr 30 04:14:41 2015 by ELM ver.2012-10-06 from 001__elm20150430_020743__dat00.bin

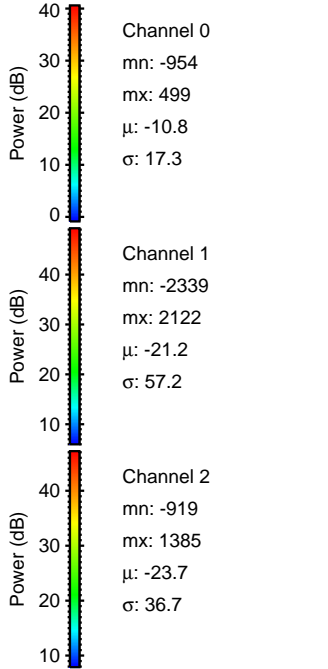
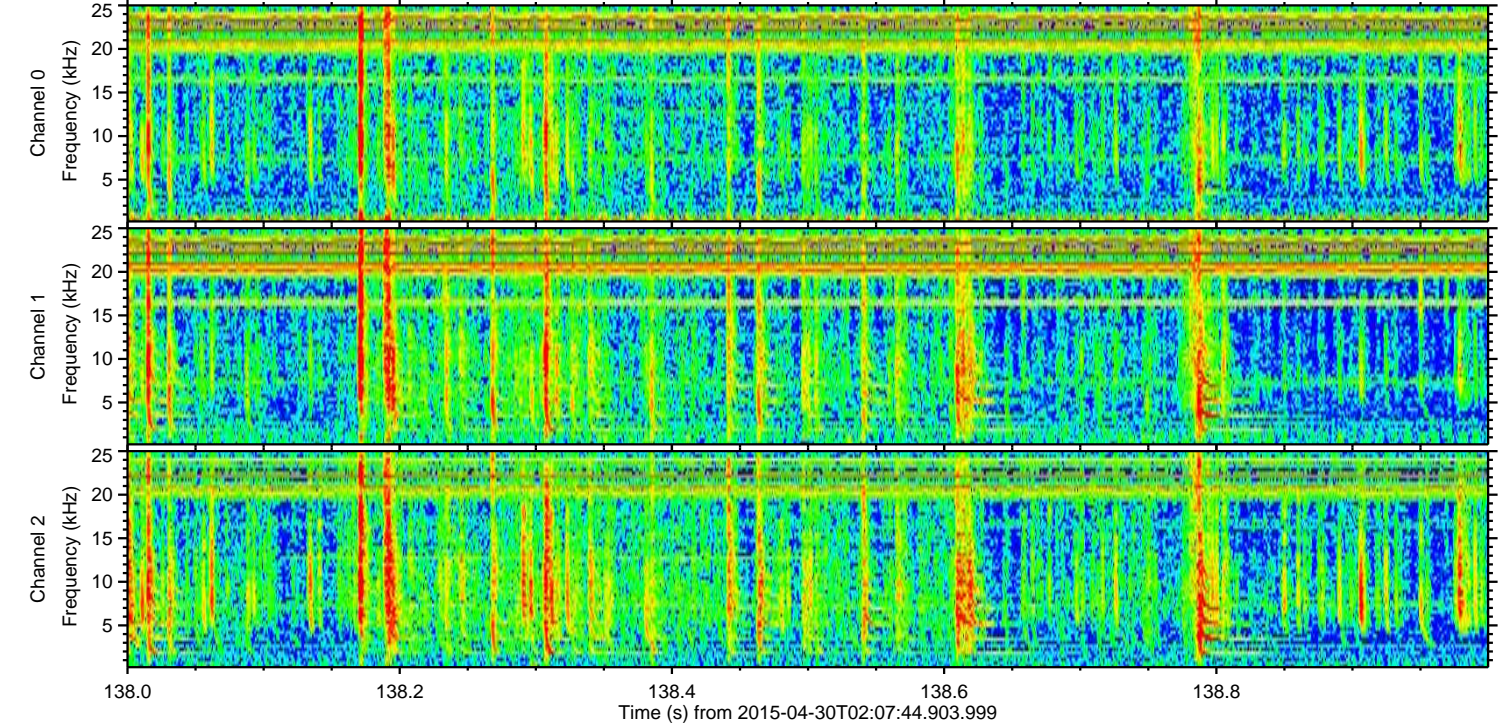
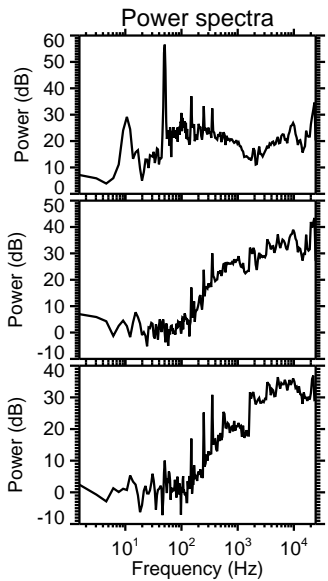
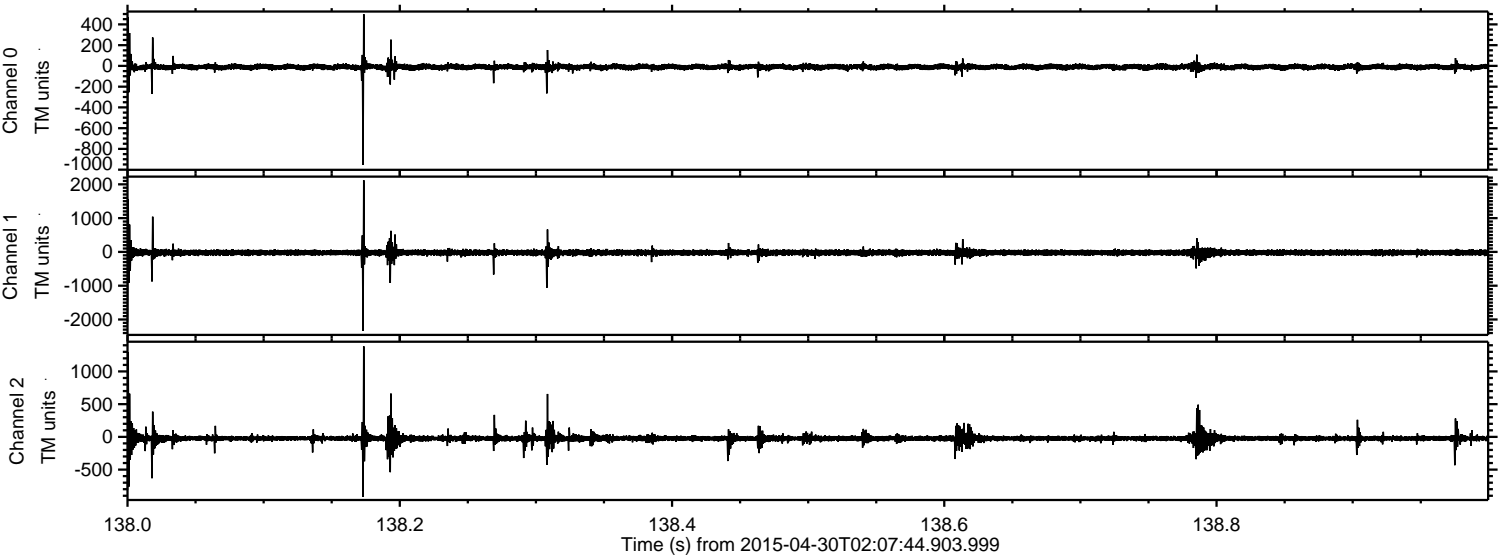

ELMAVAN 3D WAVEFORMS (Measured data sampled at 50 kHz) 49785 packets of 144 samples from 2015-04-30T02:07:44.903.999. Part 138/144

Processed Thu Apr 30 04:14:41 2015 by ELM ver.2012-10-06 from 001__elm20150430_020743__dat00.bin

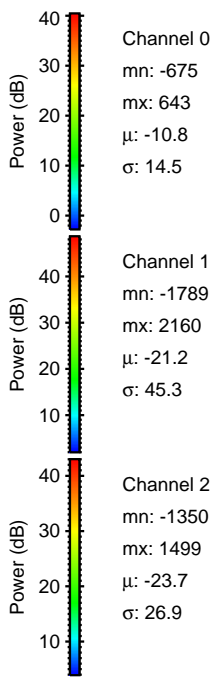
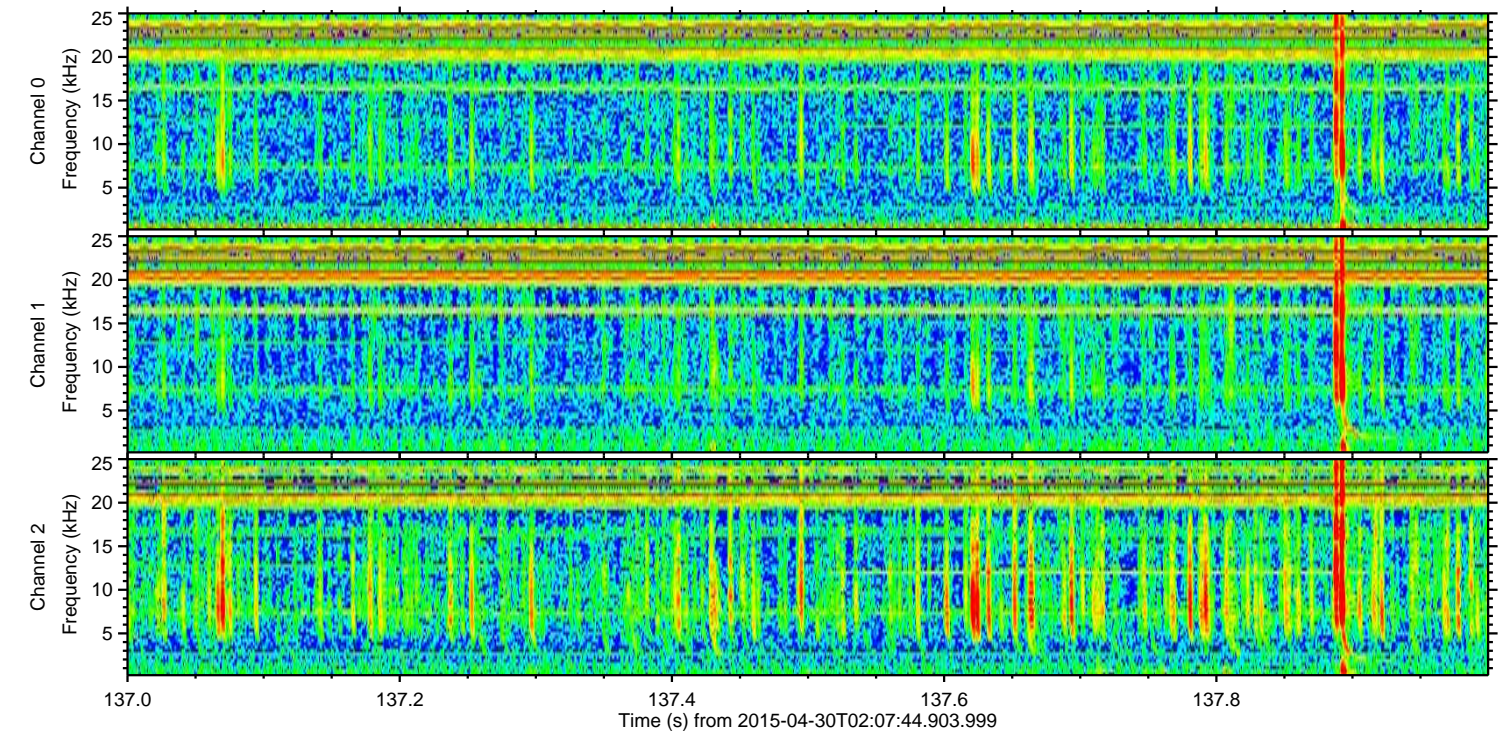
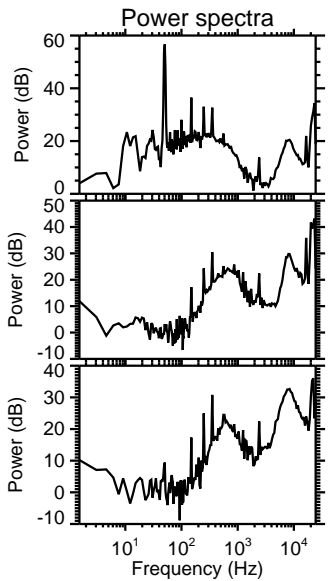
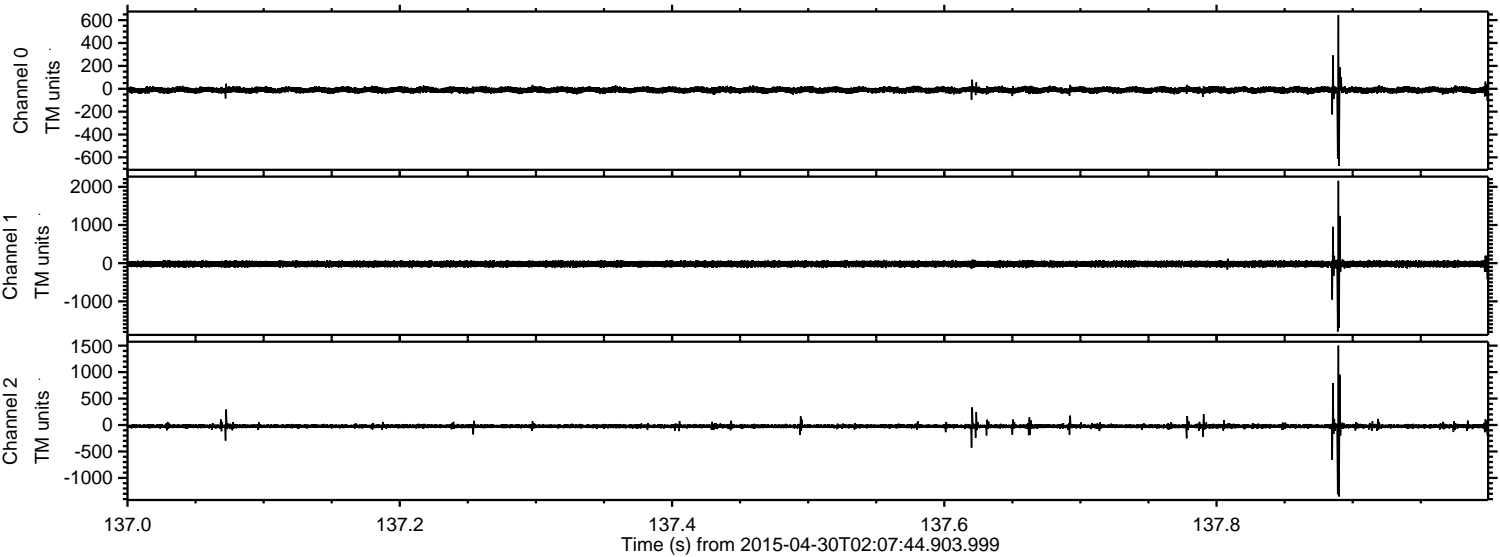

Channel 0
mn: -675
mx: 643
 μ : -10.8
 σ : 14.5

Channel 1
mn: -1789
mx: 2160
 μ : -21.2
 σ : 45.3

Channel 2
mn: -1350
mx: 1499
 μ : -23.7
 σ : 26.9

Processed Thu Apr 30 04:14:42 2015 by ELM ver.2012-10-06 from 001__elm20150430_020743__dat00.bin

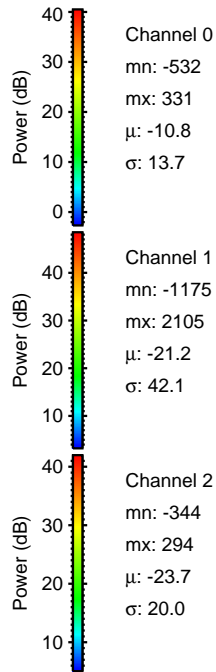
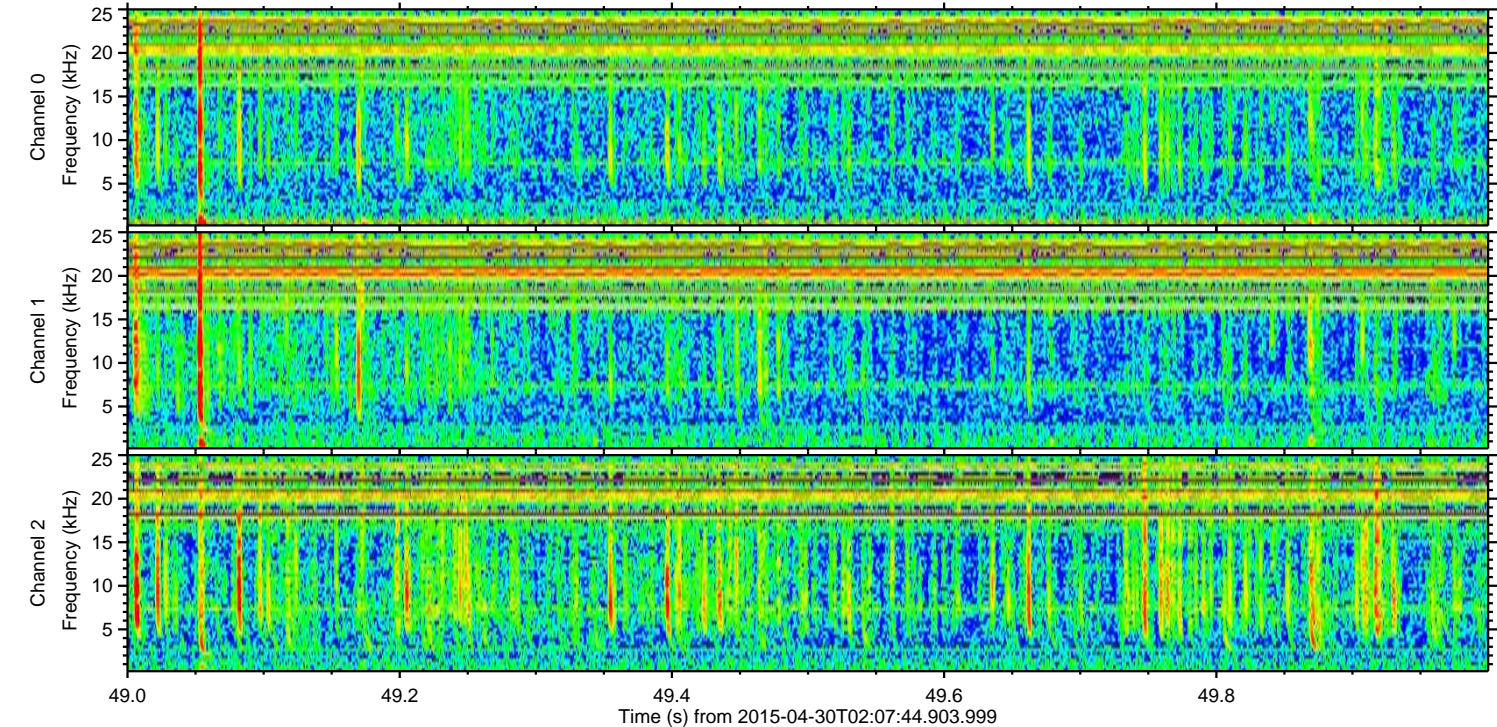
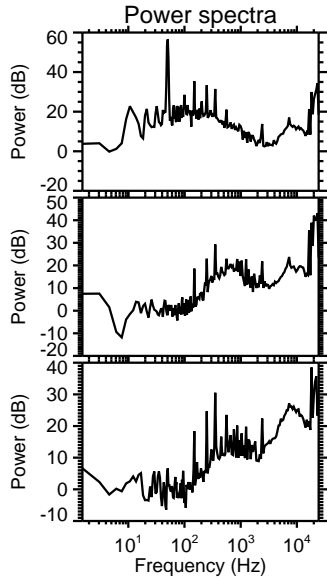
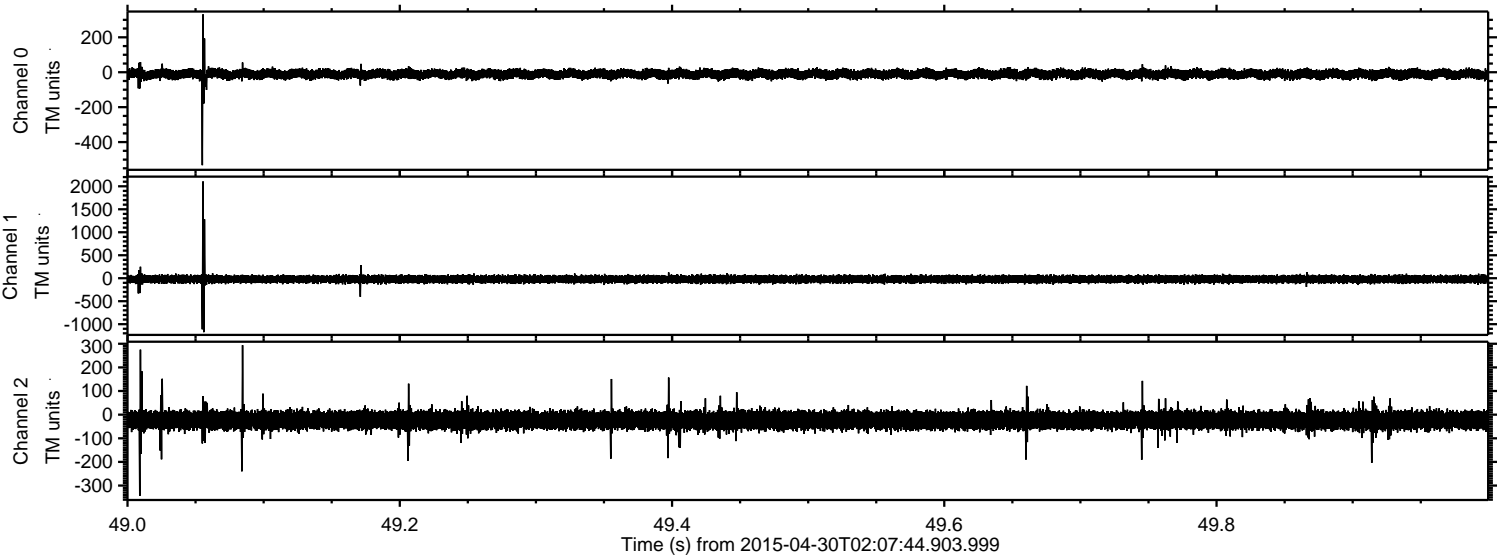

Processed Thu Apr 30 04:14:43 2015 by ELM ver.2012-10-06 from 001__elm20150430_020743__dat00.bin

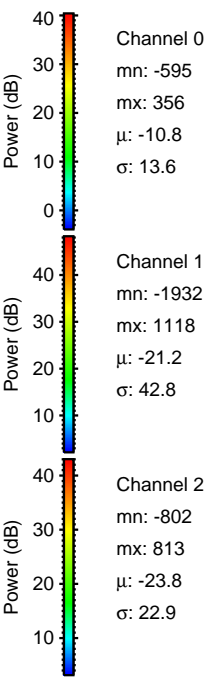
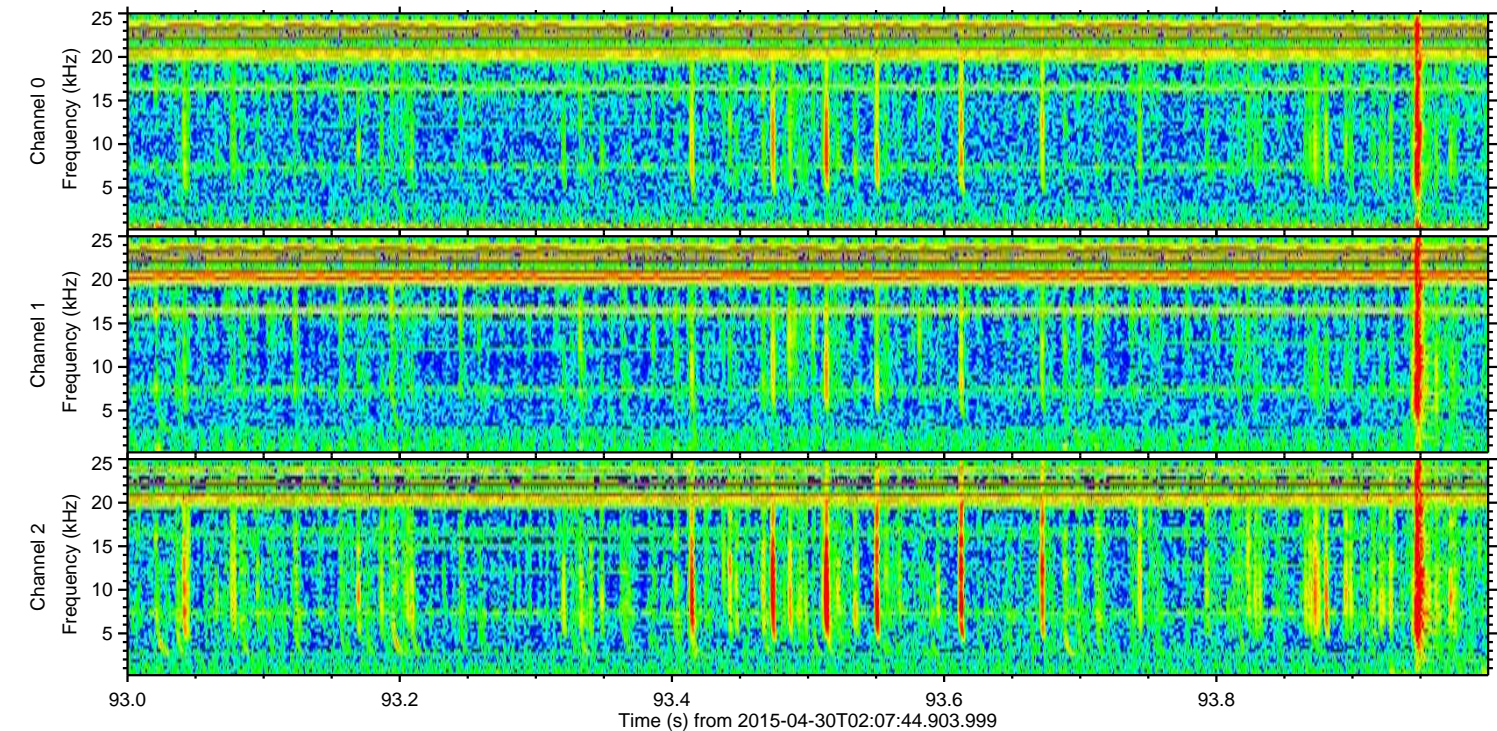
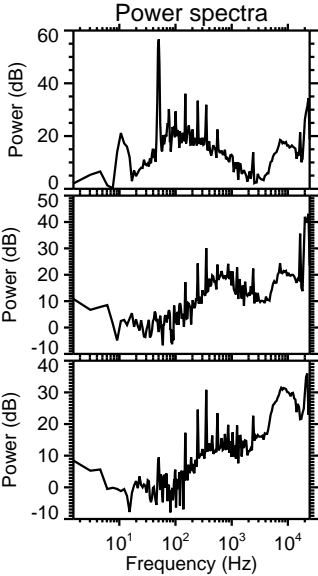
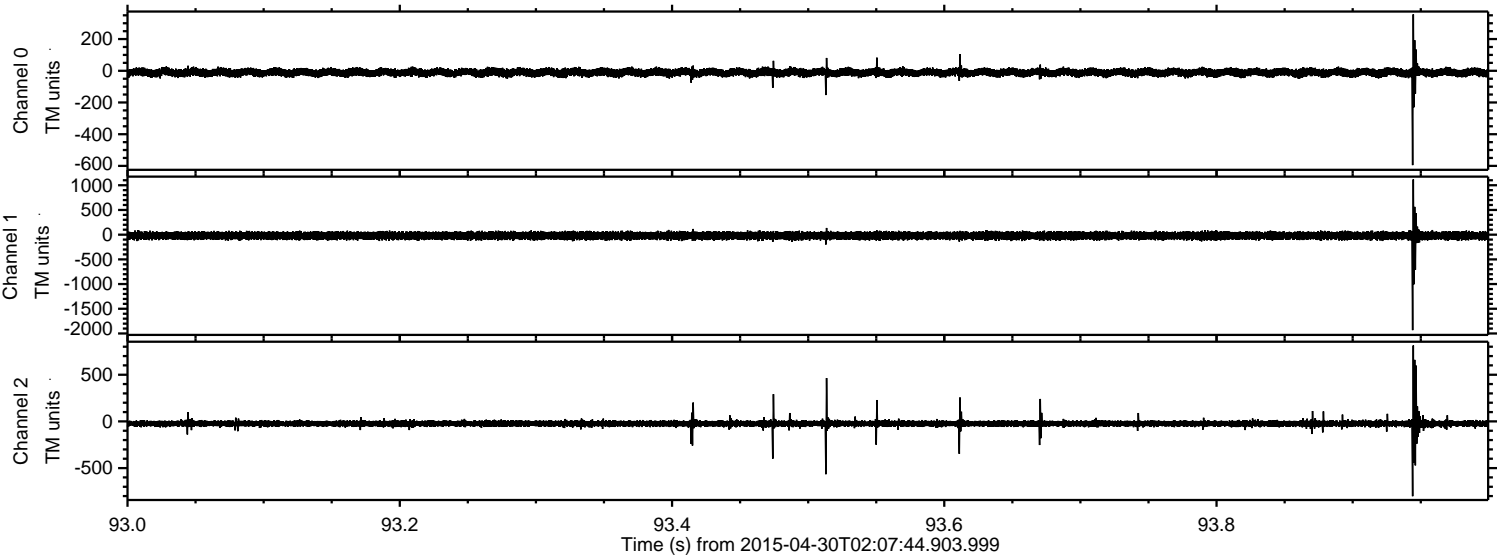

Processed Thu Apr 30 04:14:44 2015 by ELM ver.2012-10-06 from 001__elm20150430_020743__dat00.bin

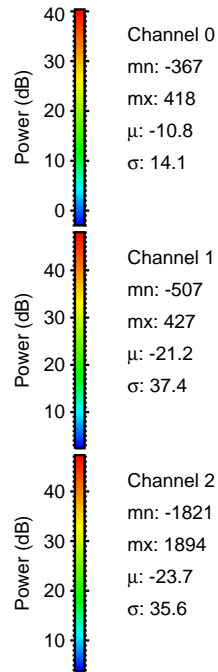
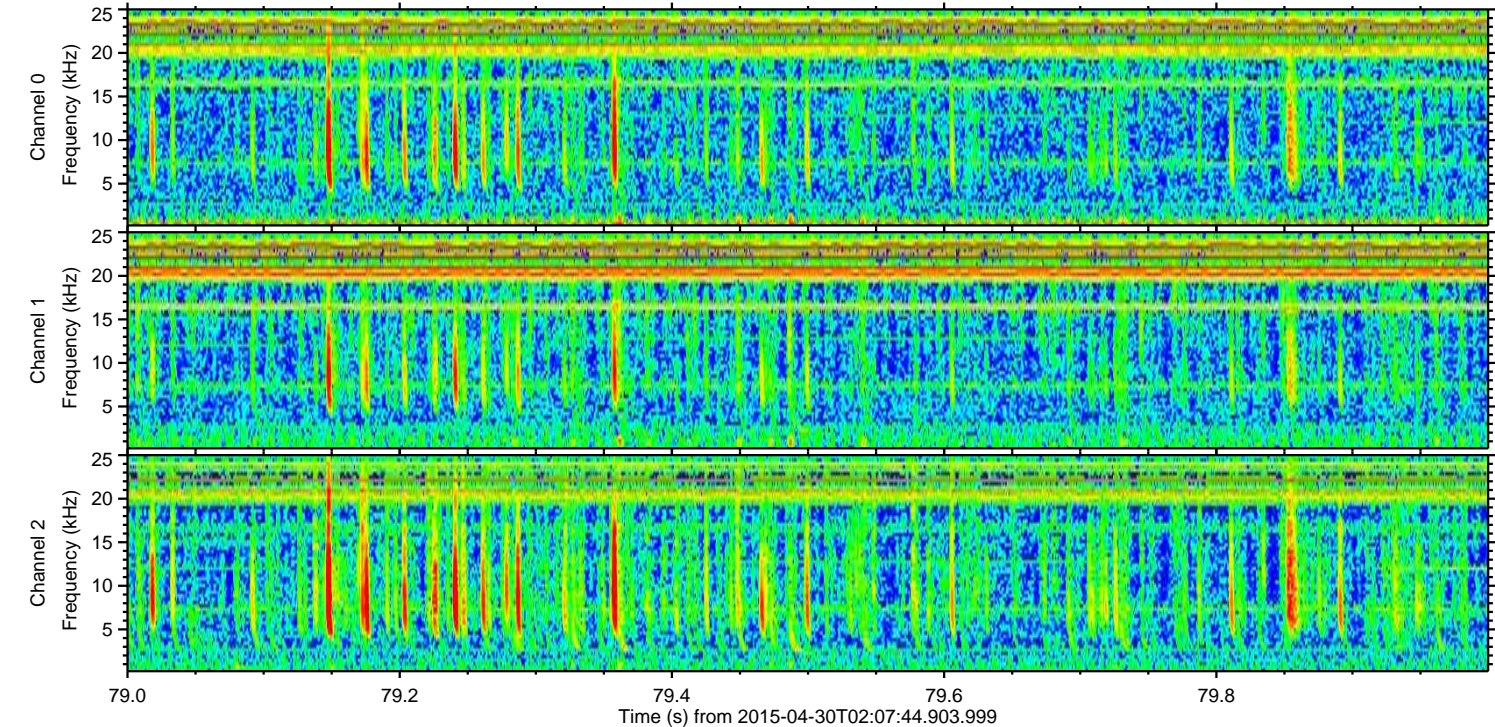
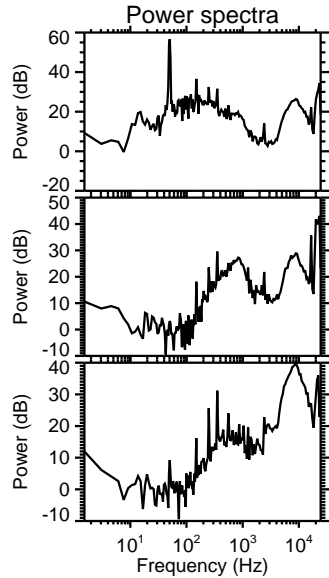
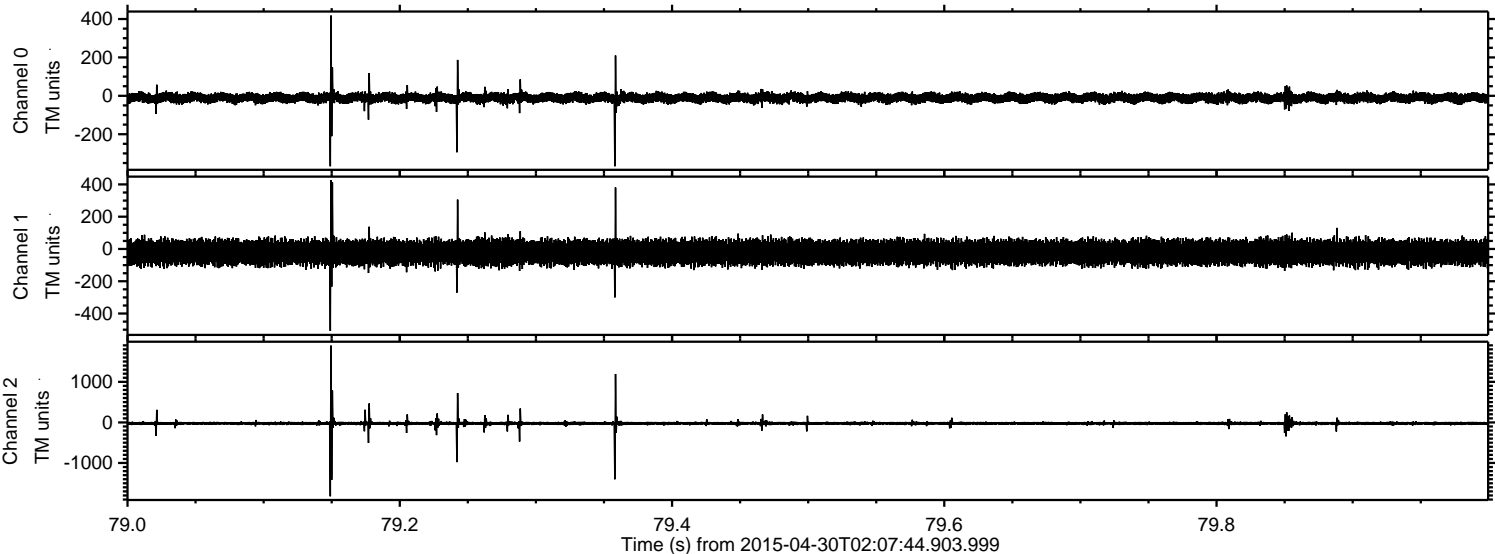

Processed Thu Apr 30 04:14:45 2015 by ELM ver.2012-10-06 from 001__elm20150430_020743__dat00.bin

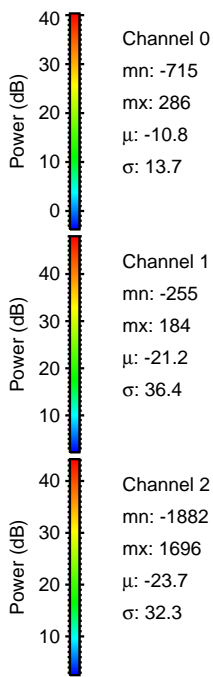
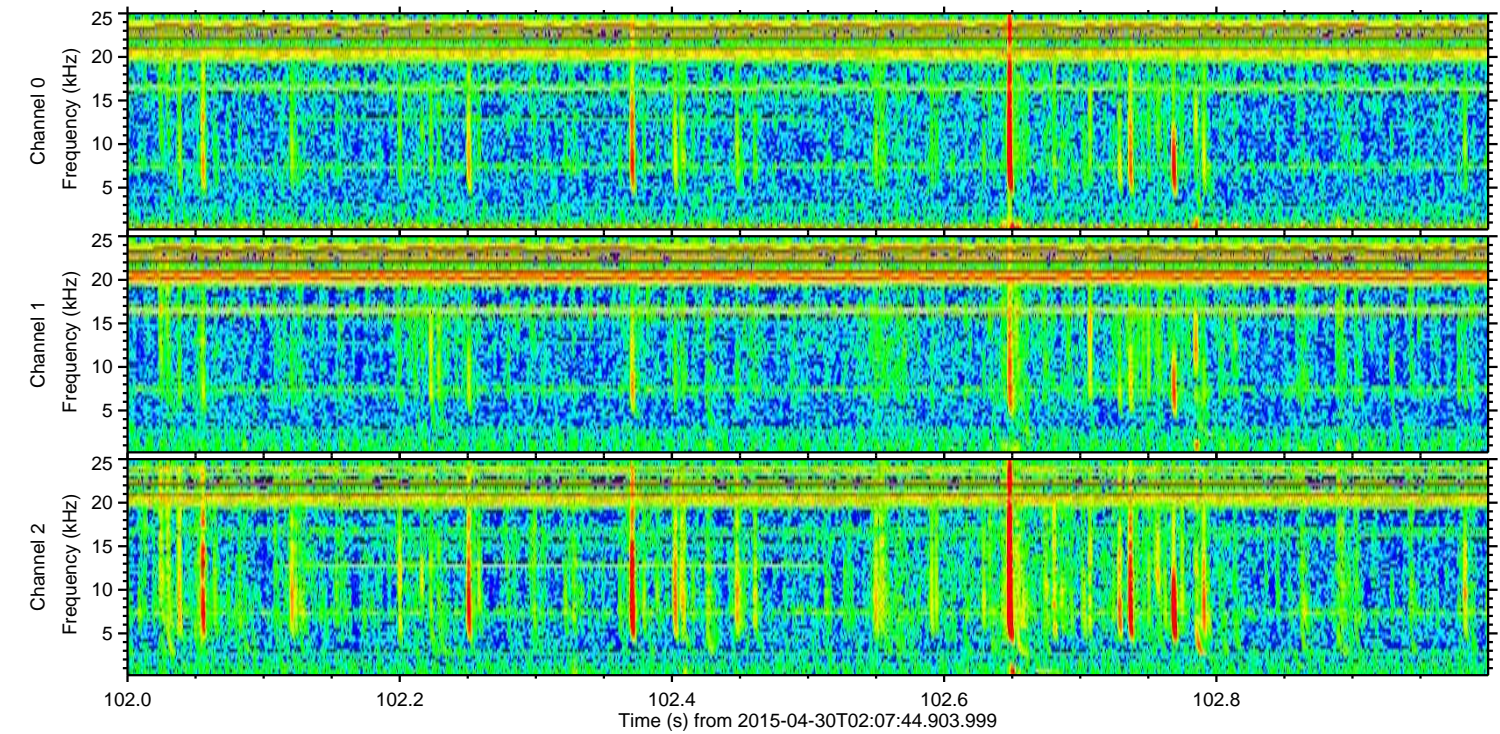
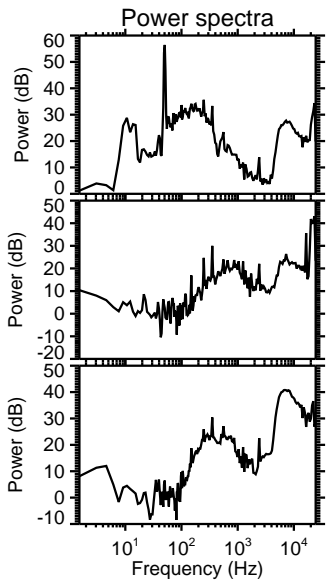
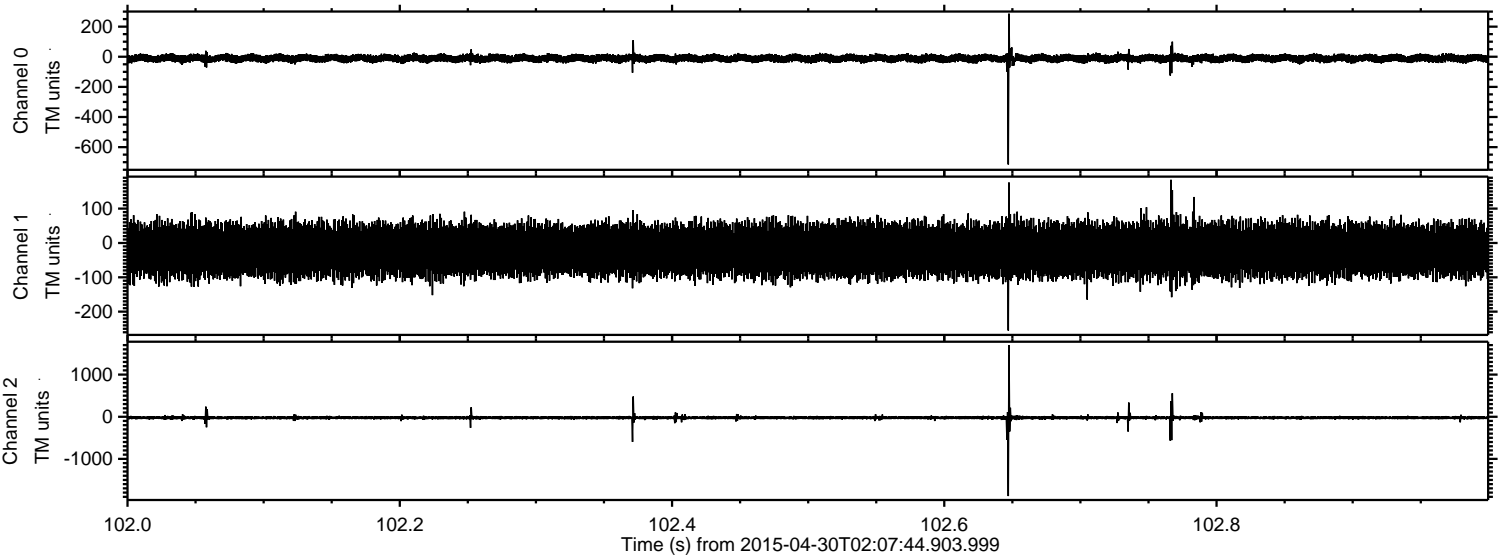

Channel 0
mn: -715
mx: 286
μ: -10.8
σ: 13.7

Channel 1
mn: -255
mx: 184
μ: -21.2
σ: 36.4

Channel 2
mn: -1882
mx: 1696
μ: -23.7
σ: 32.3

Processed Thu Apr 30 04:14:46 2015 by ELM ver.2012-10-06 from 001__elm20150430_020743__dat00.bin

