

ELMAVAN 3D WAVEFORMS (Measured data sampled at 50 kHz) 49791 packets of 144 samples from 2015-04-30T00:32:42.006.000.

Processed Thu Apr 30 02:40:03 2015 by ELM ver.2012-10-06 from 001__elm20150430_003240__dat00.bin

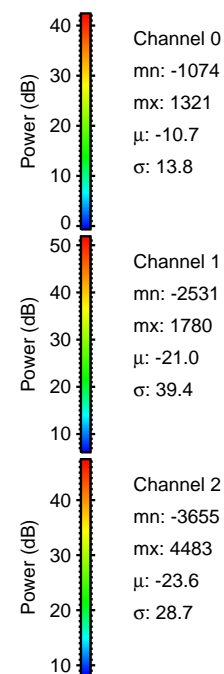

Processed Thu Apr 30 02:40:14 2015 by ELM ver.2012-10-06 from 001__elm20150430_003240__dat00.bin

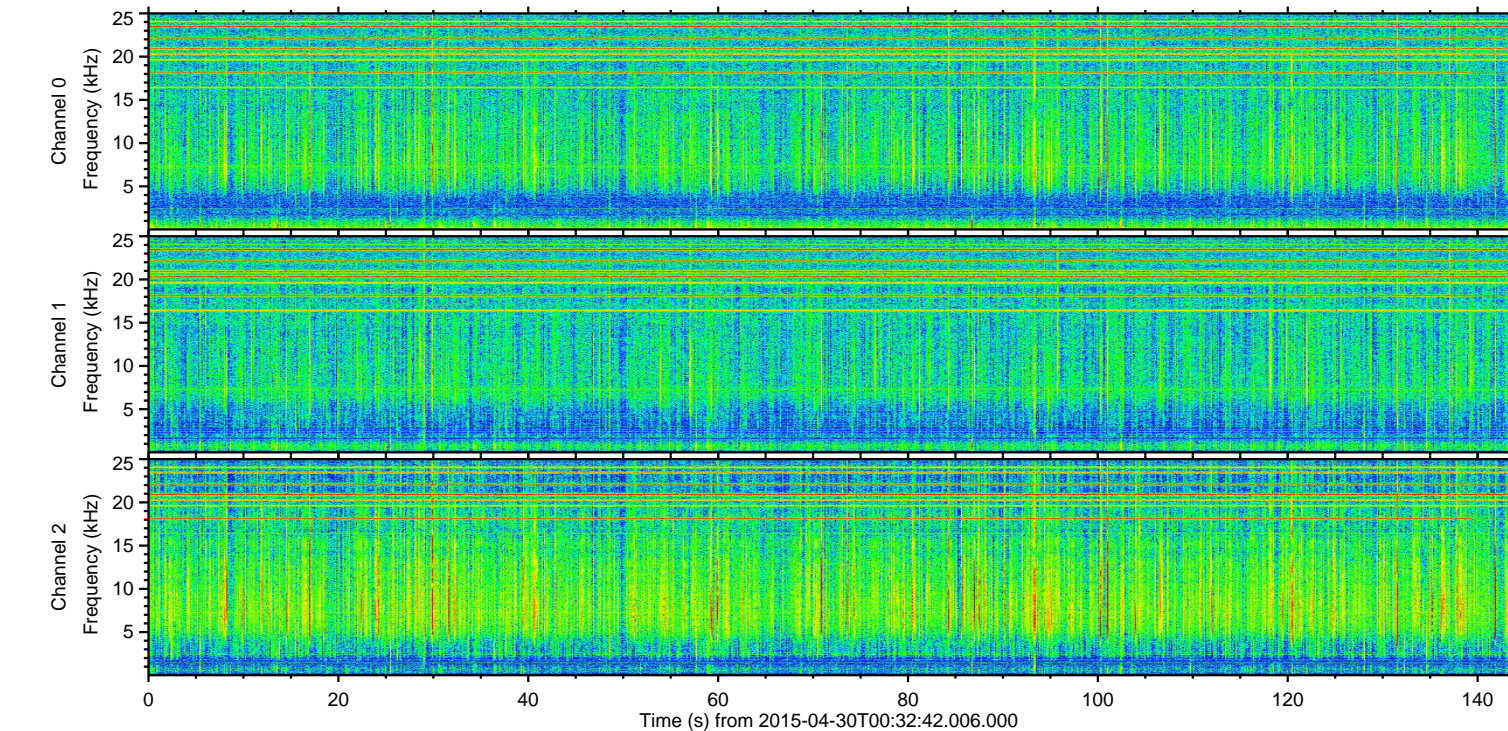
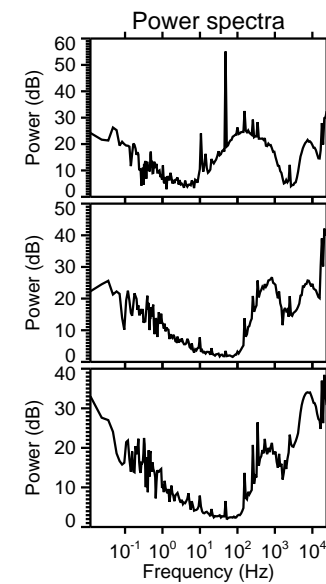
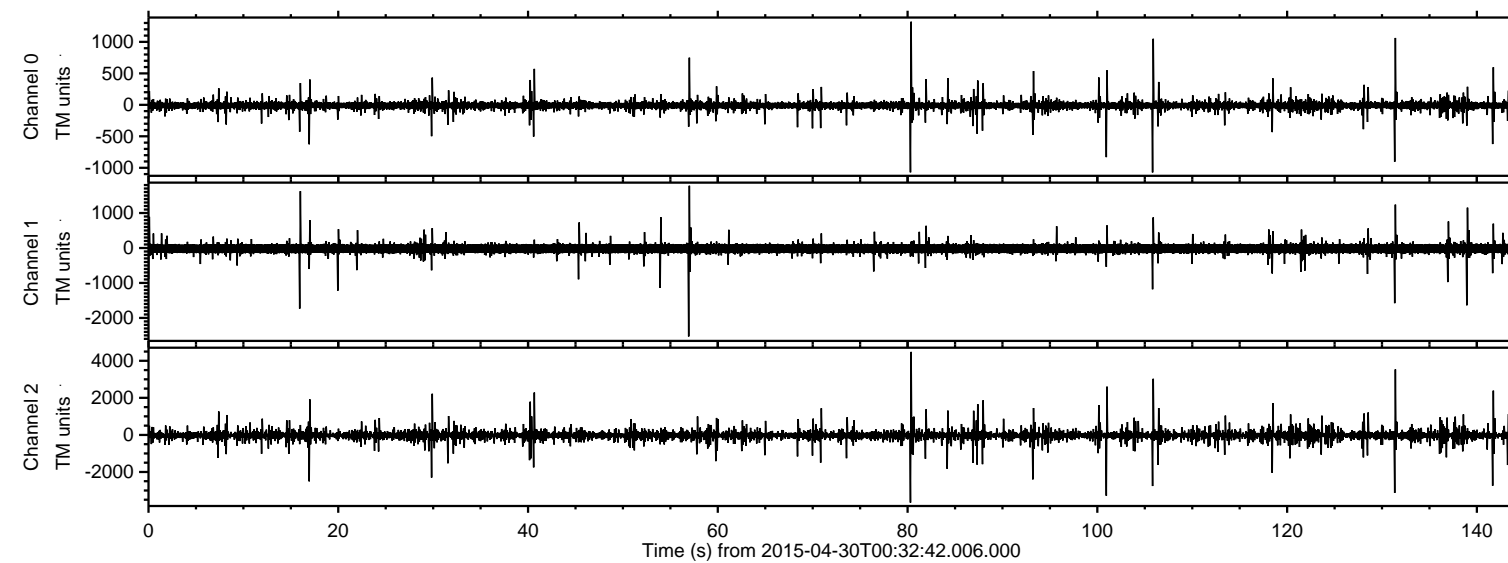
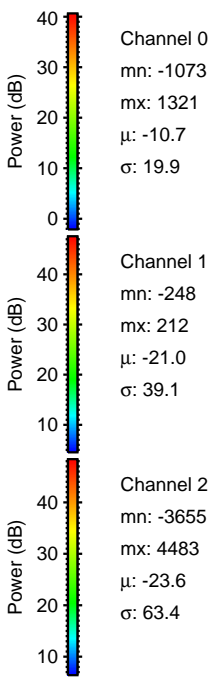
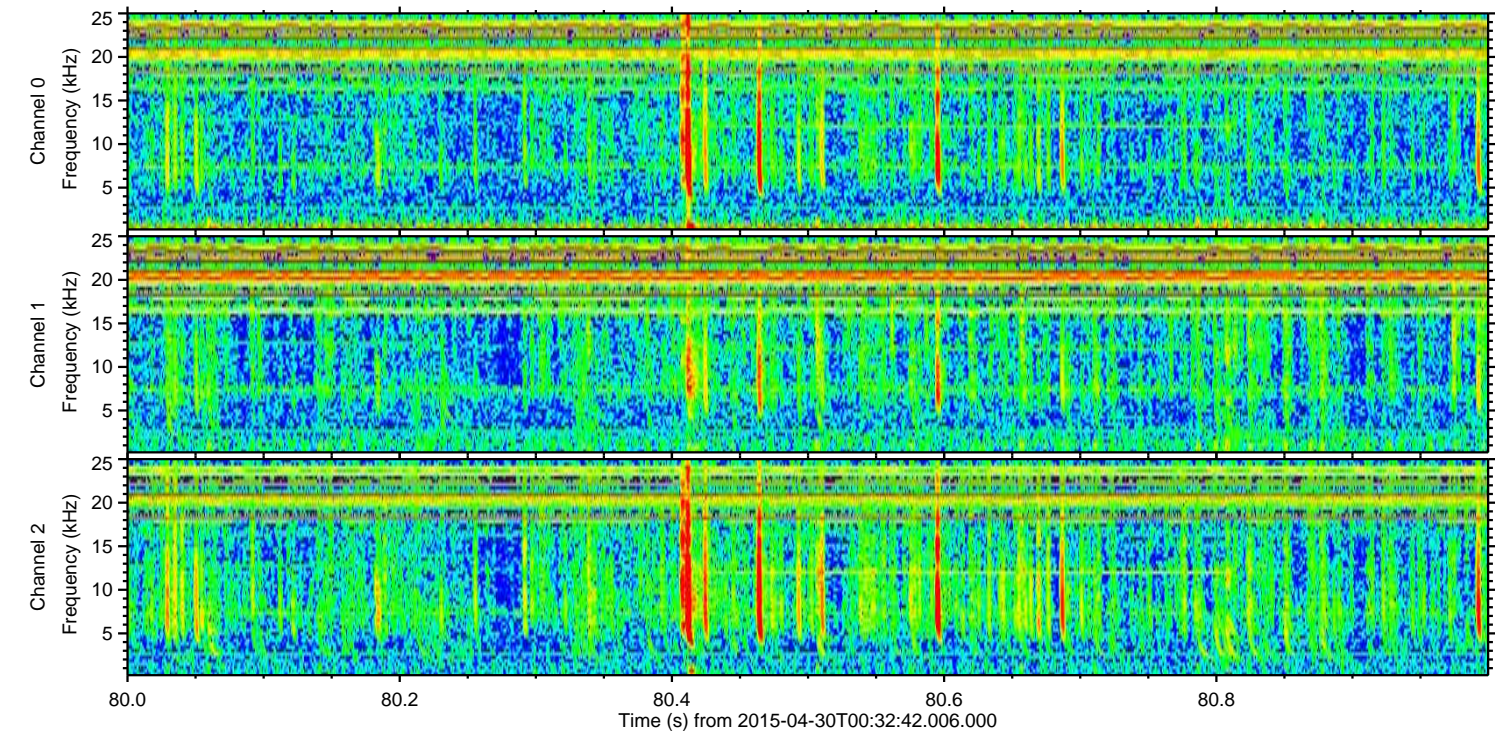
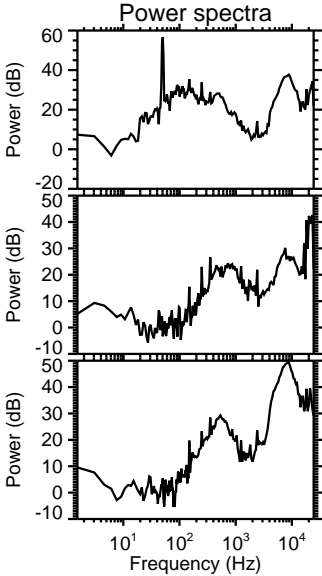
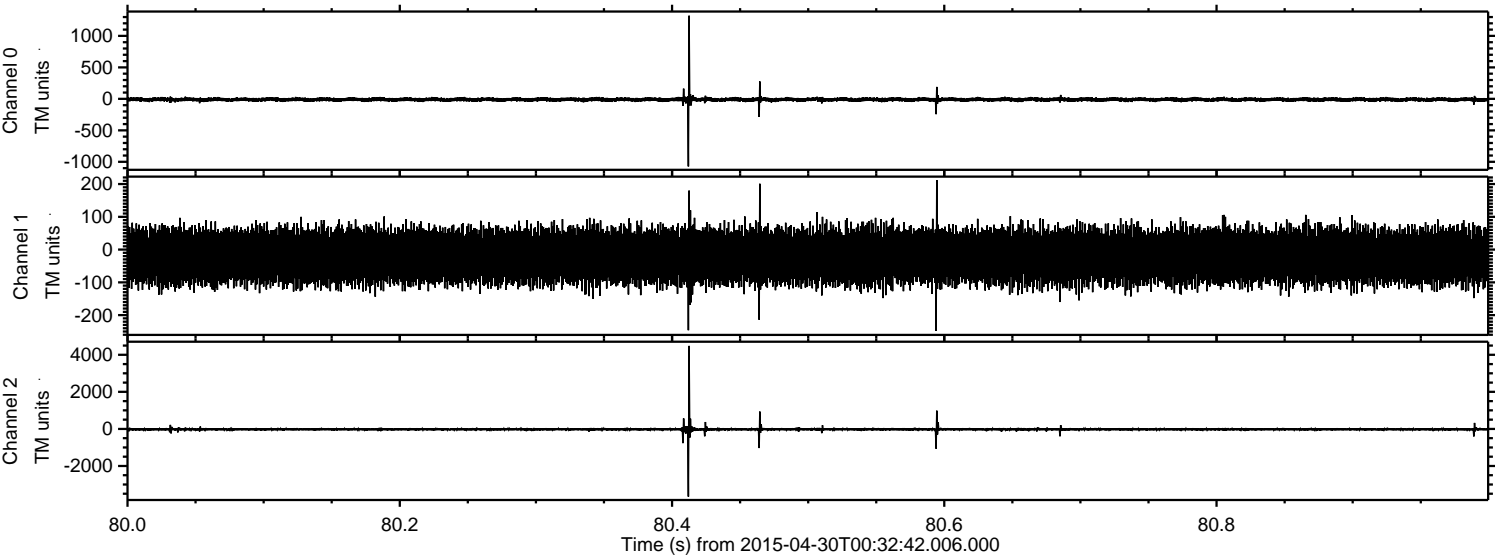

ELMAVAN 3D WAVEFORMS (Measured data sampled at 50 kHz) 49791 packets of 144 samples from 2015-04-30T00:32:42.006.000. Part 132/144

Processed Thu Apr 30 02:40:15 2015 by ELM ver.2012-10-06 from 001__elm20150430_003240__dat00.bin

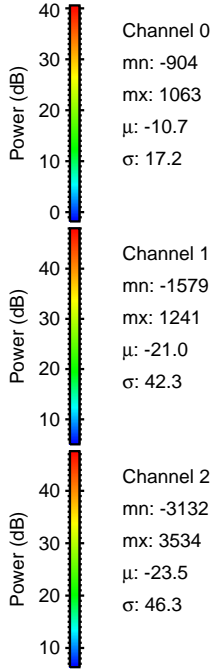
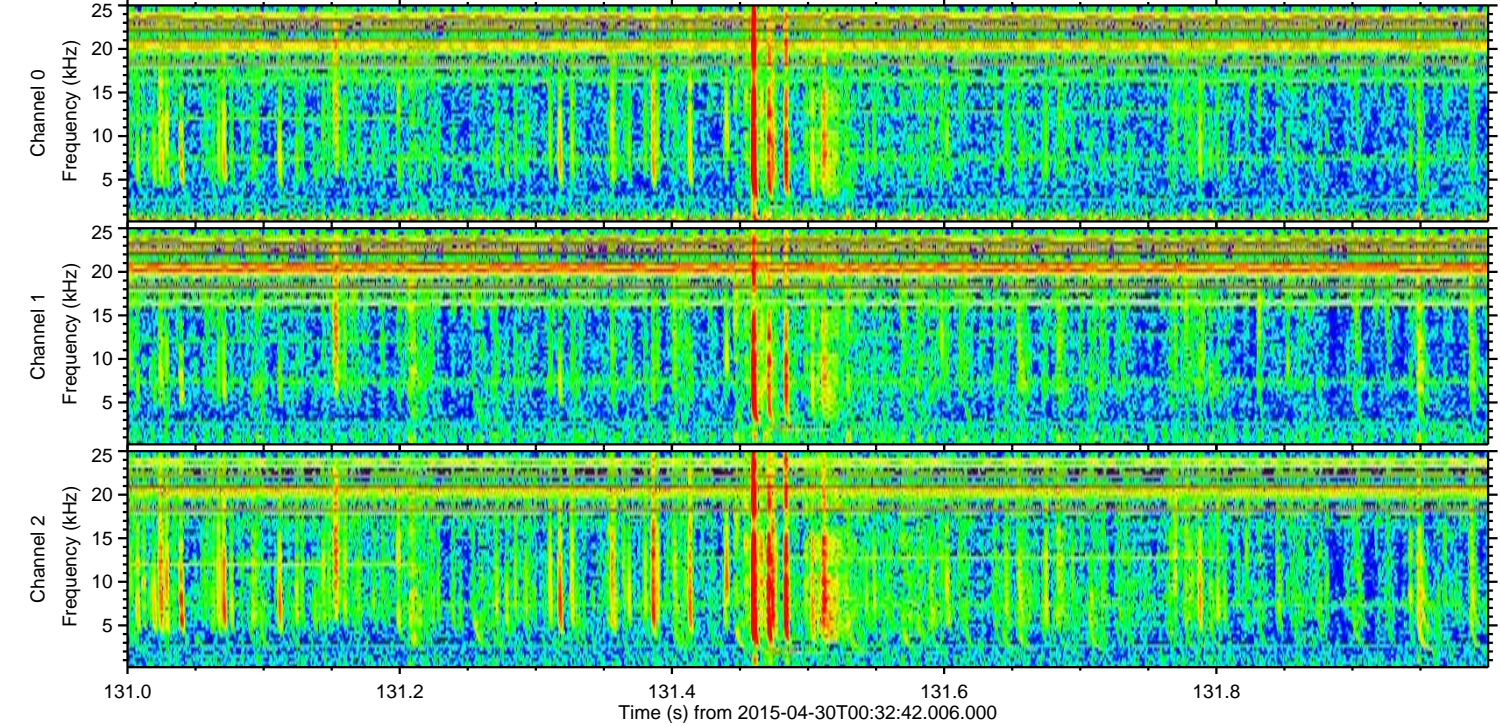
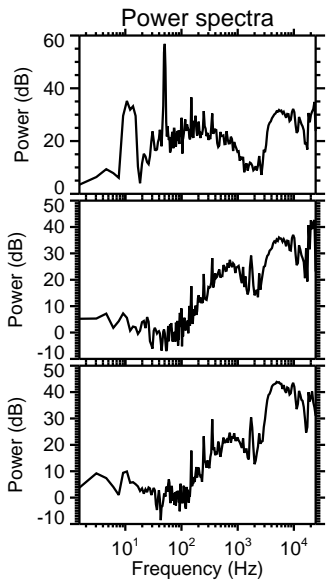
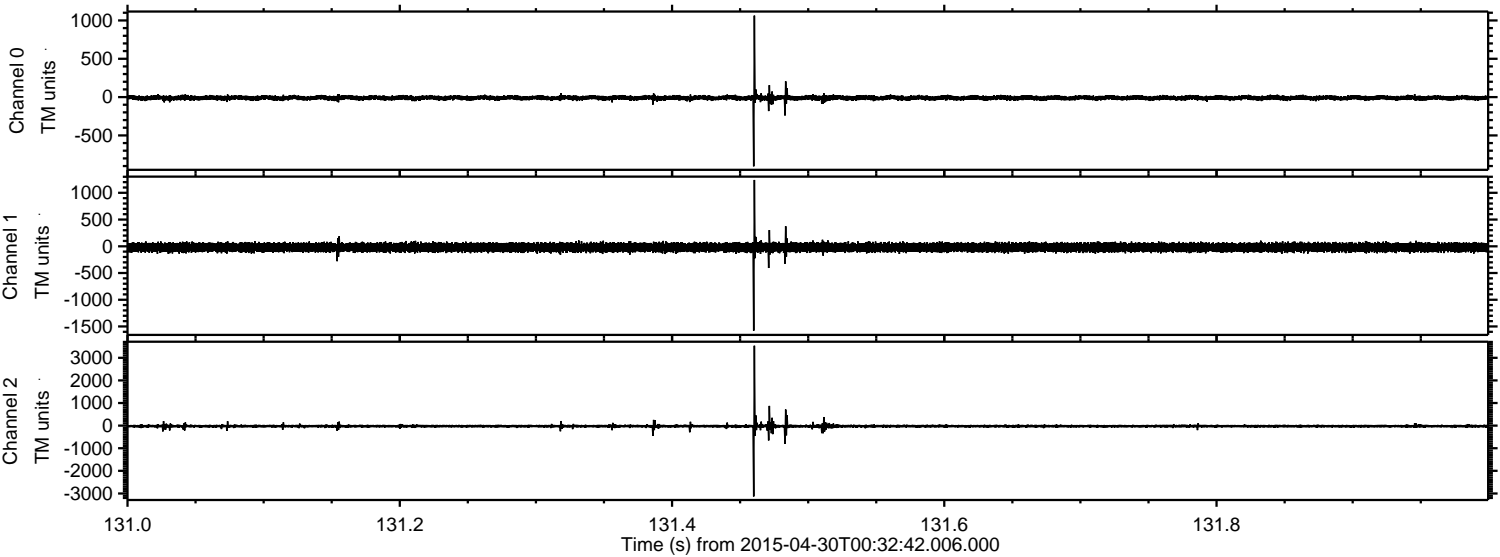

ELMAVAN 3D WAVEFORMS (Measured data sampled at 50 kHz) 49791 packets of 144 samples from 2015-04-30T00:32:42.006.000. Part 102/144

Processed Thu Apr 30 02:40:16 2015 by ELM ver.2012-10-06 from 001__elm20150430_003240__dat00.bin

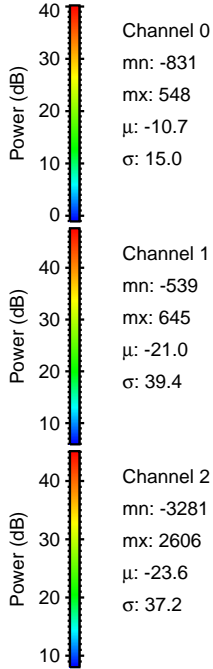
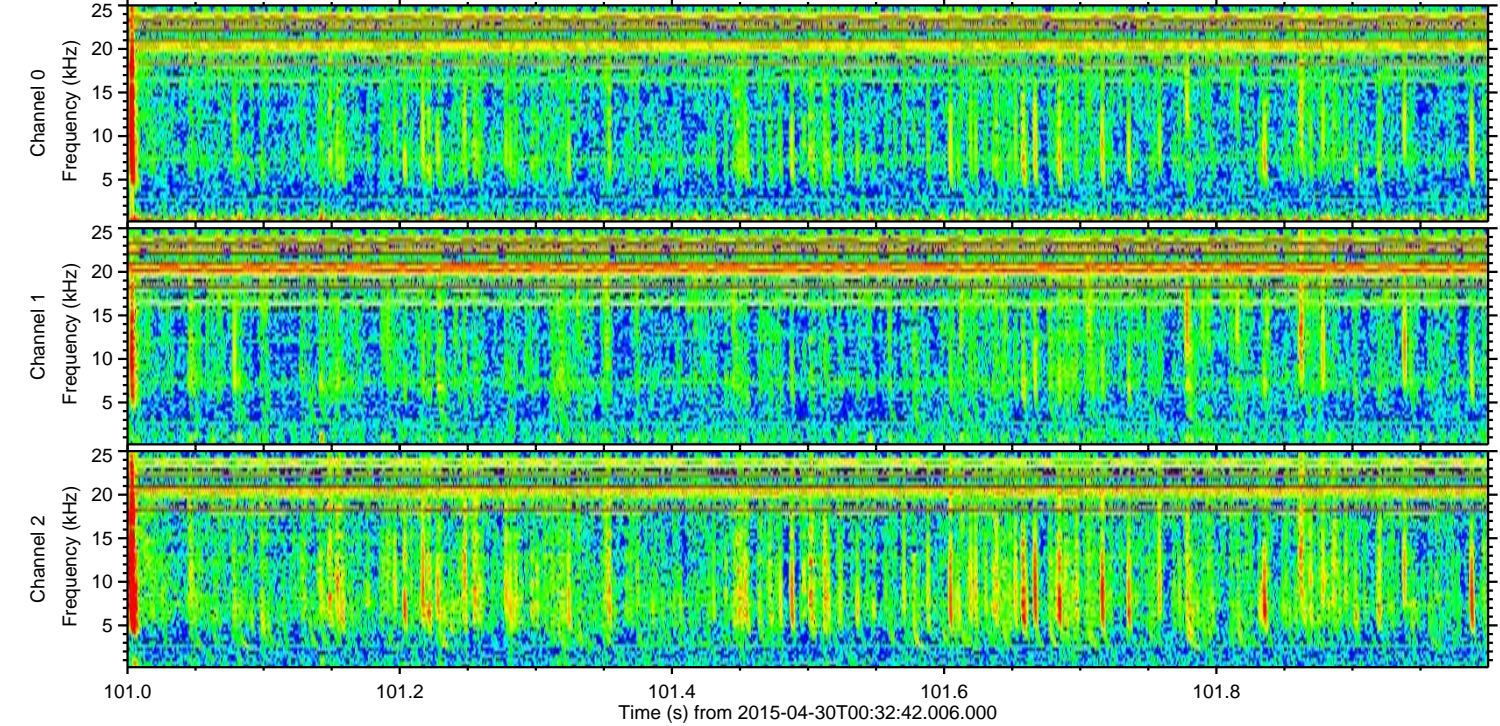
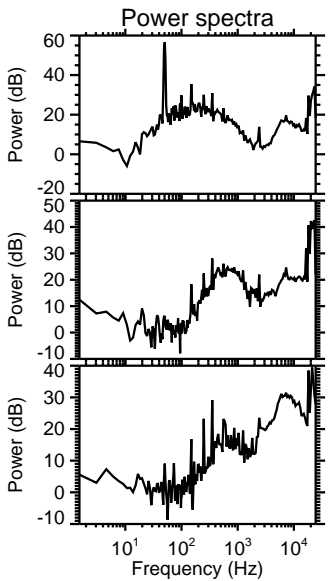
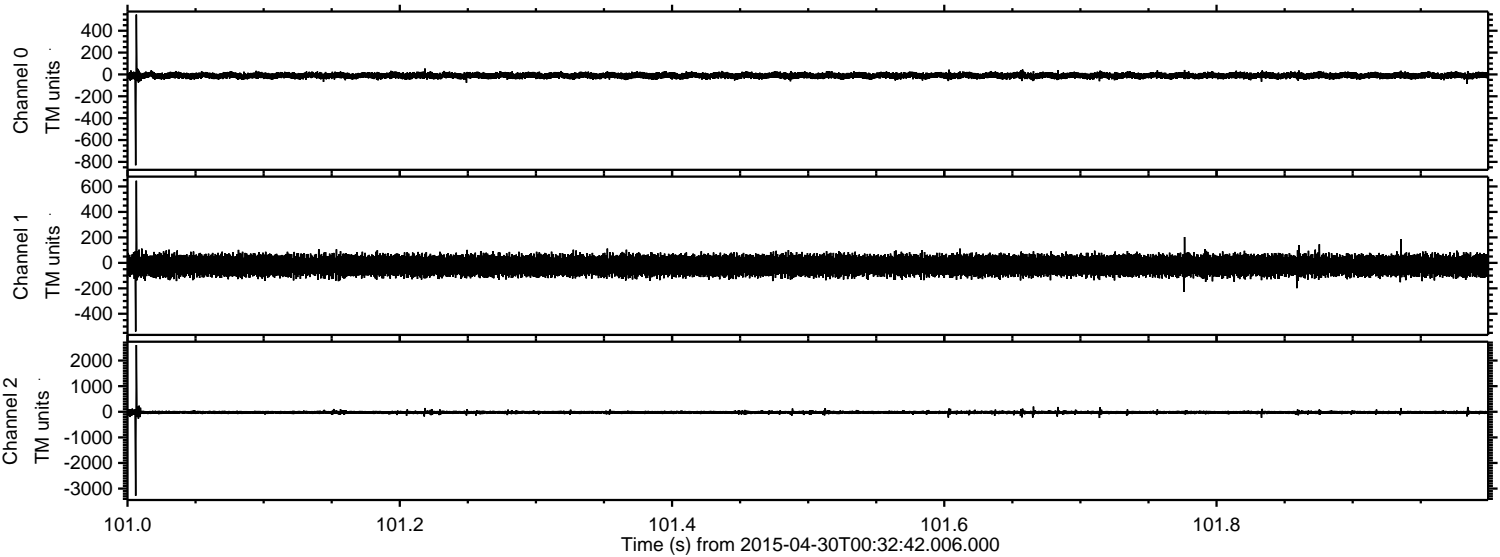

Channel 0
mn: -831
mx: 548
 μ : -10.7
 σ : 15.0

Channel 1
mn: -539
mx: 645
 μ : -21.0
 σ : 39.4

Channel 2
mn: -3281
mx: 2606
 μ : -23.6
 σ : 37.2

ELMAVAN 3D WAVEFORMS (Measured data sampled at 50 kHz) 49791 packets of 144 samples from 2015-04-30T00:32:42.006.000. Part 106/144

Processed Thu Apr 30 02:40:17 2015 by ELM ver.2012-10-06 from 001__elm20150430_003240__dat00.bin

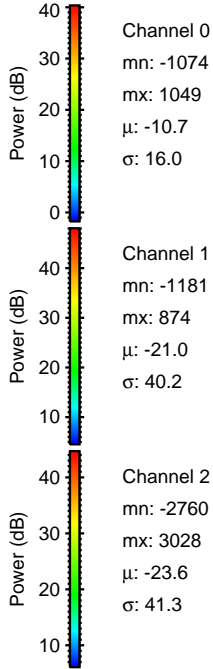
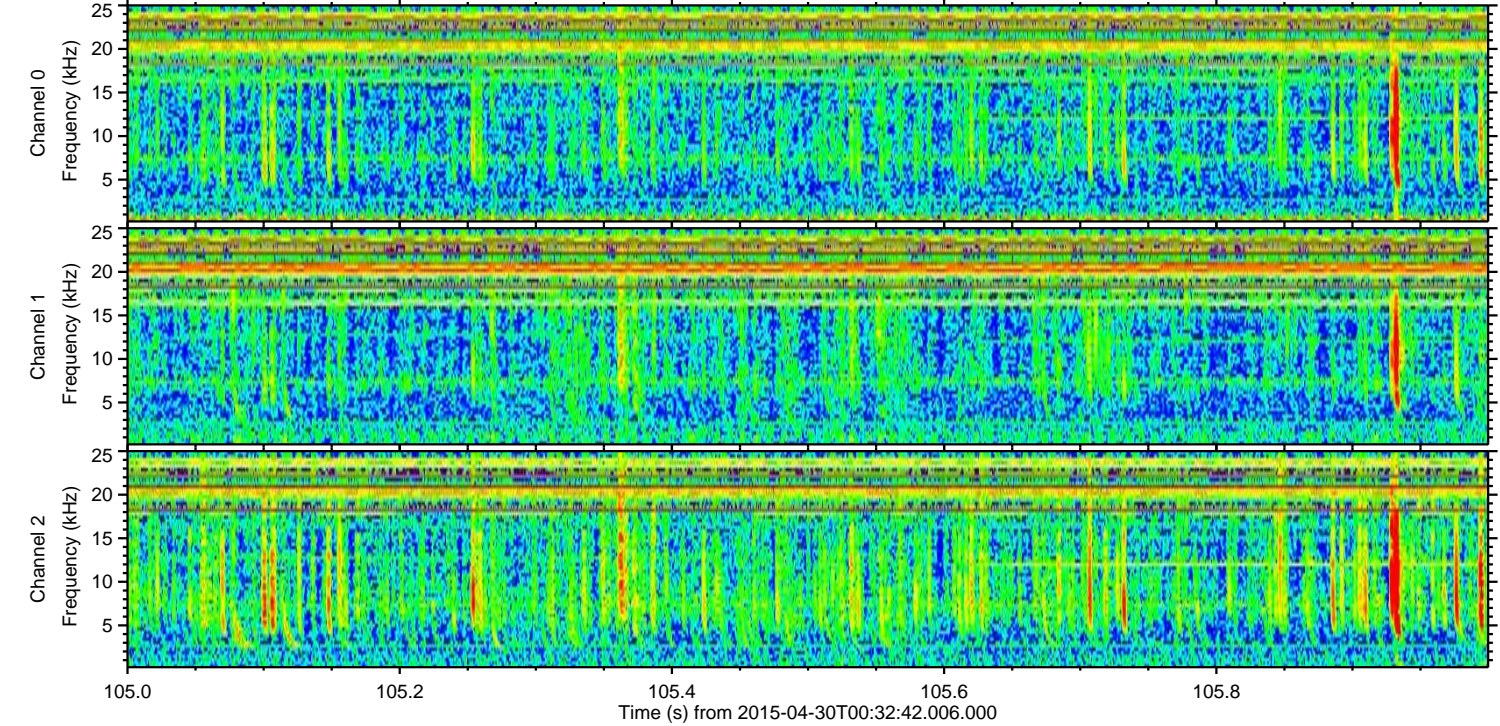
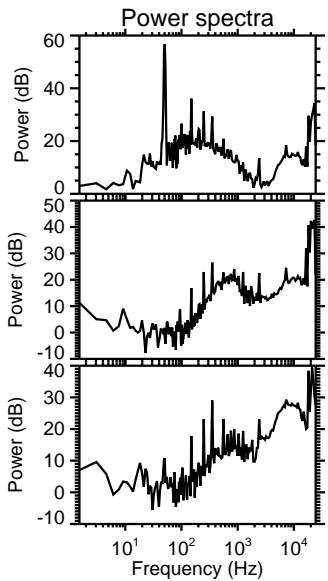
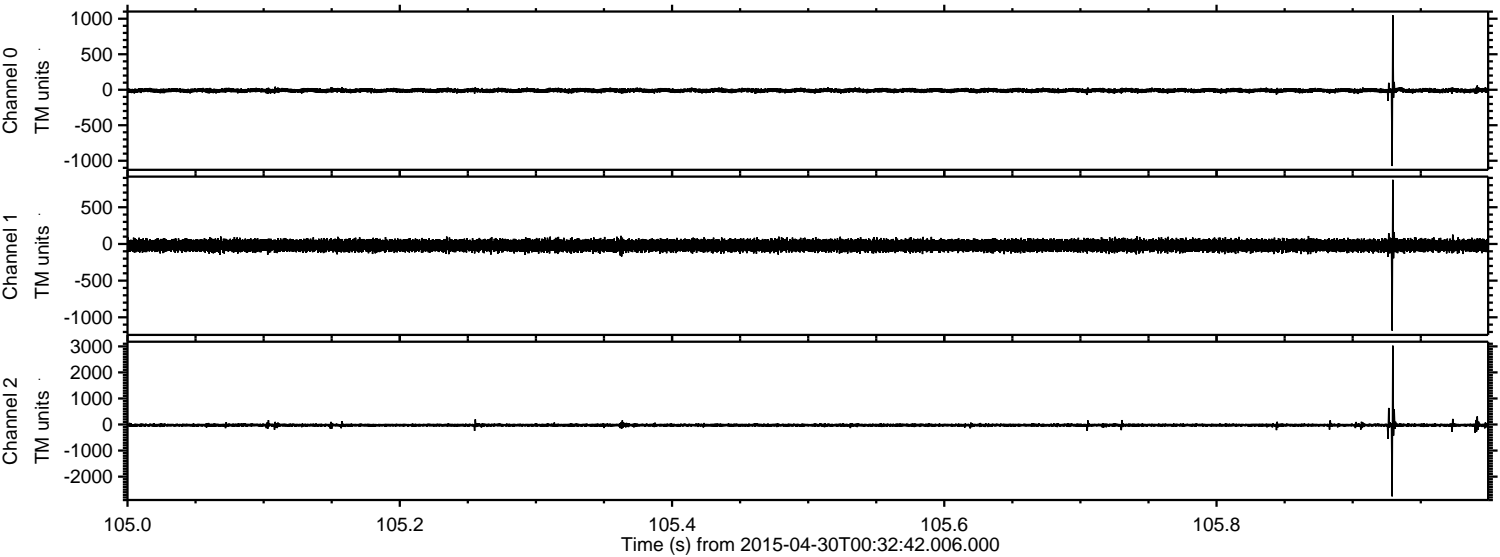

Processed Thu Apr 30 02:40:18 2015 by ELM ver.2012-10-06 from 001__elm20150430_003240__dat00.bin

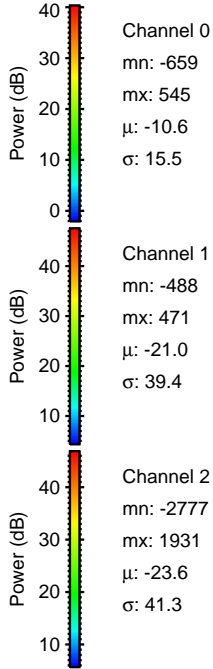
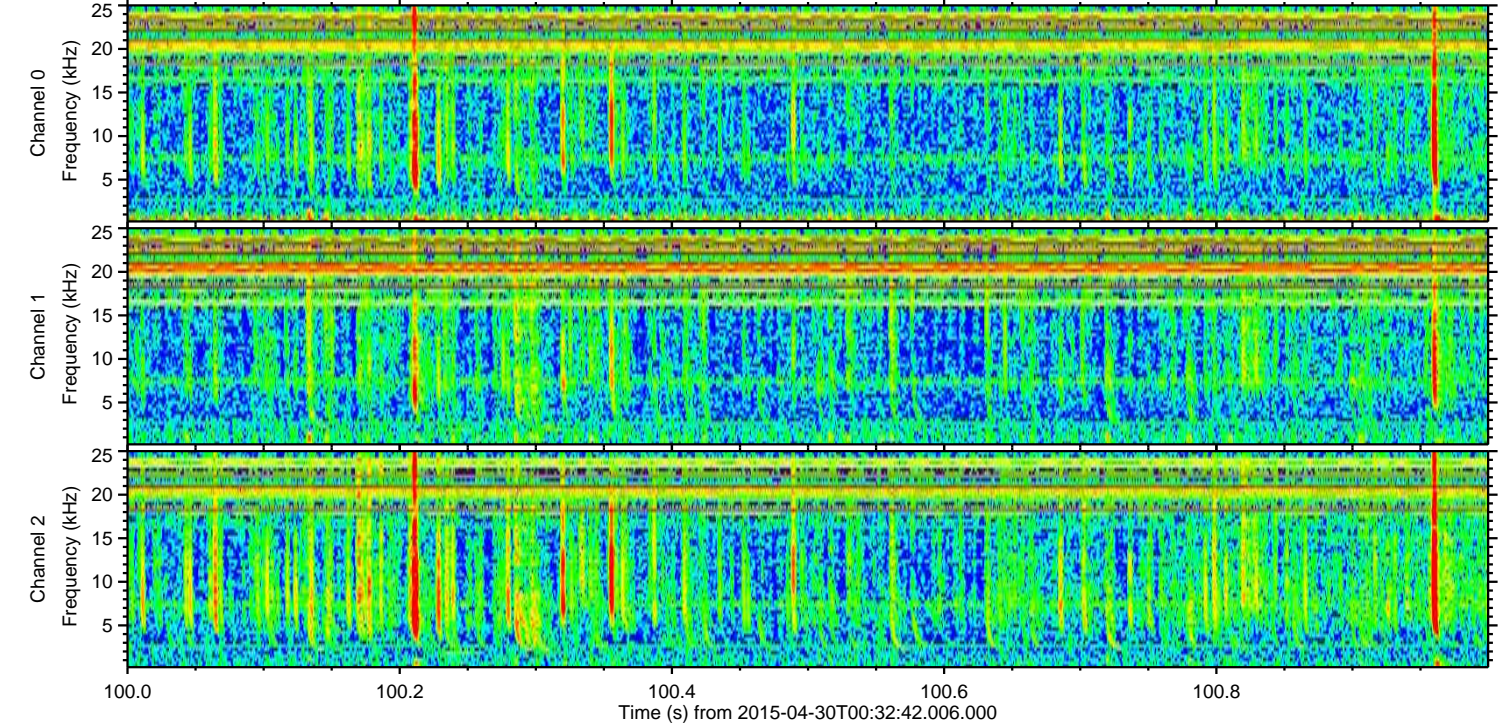
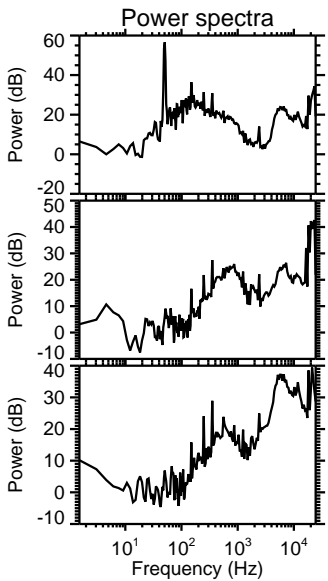
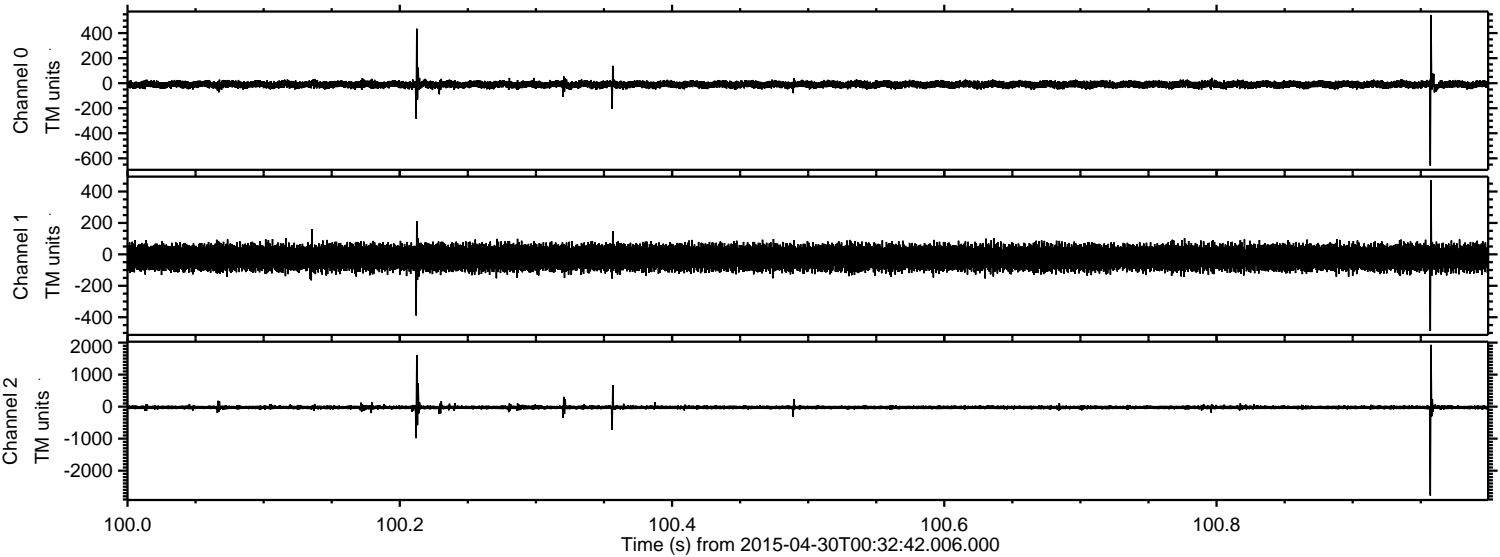

ELMAVAN 3D WAVEFORMS (Measured data sampled at 50 kHz) 49791 packets of 144 samples from 2015-04-30T00:32:42.006.000. Part 142/144

Processed Thu Apr 30 02:40:19 2015 by ELM ver.2012-10-06 from 001__elm20150430_003240__dat00.bin

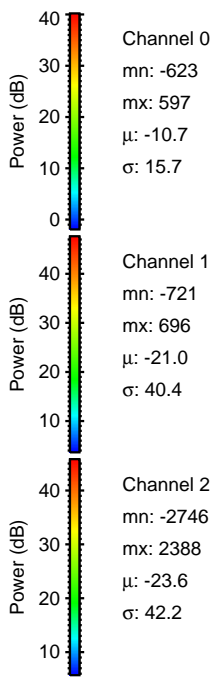
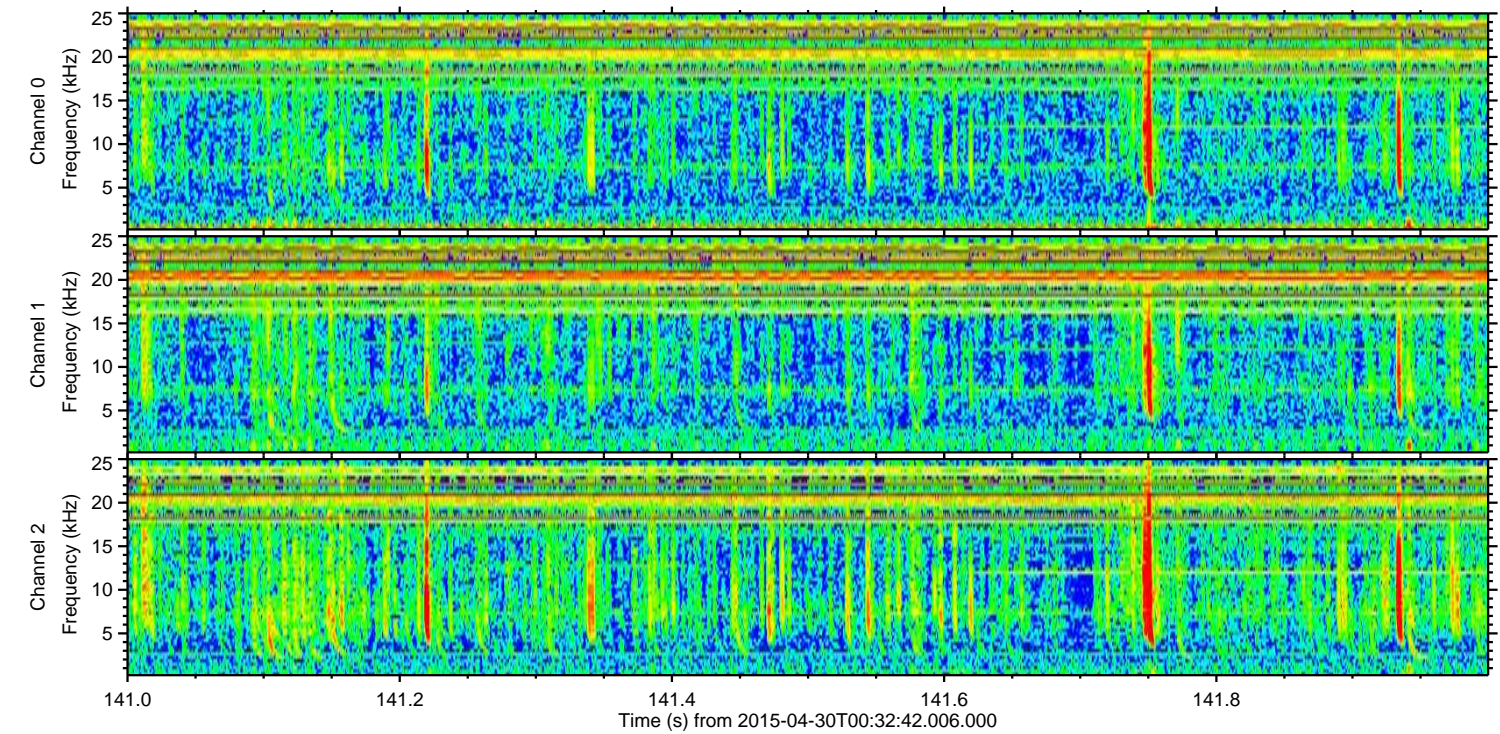
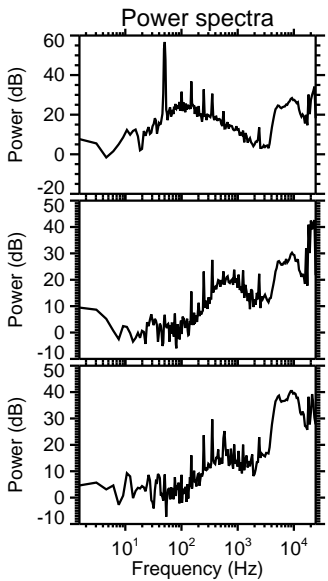
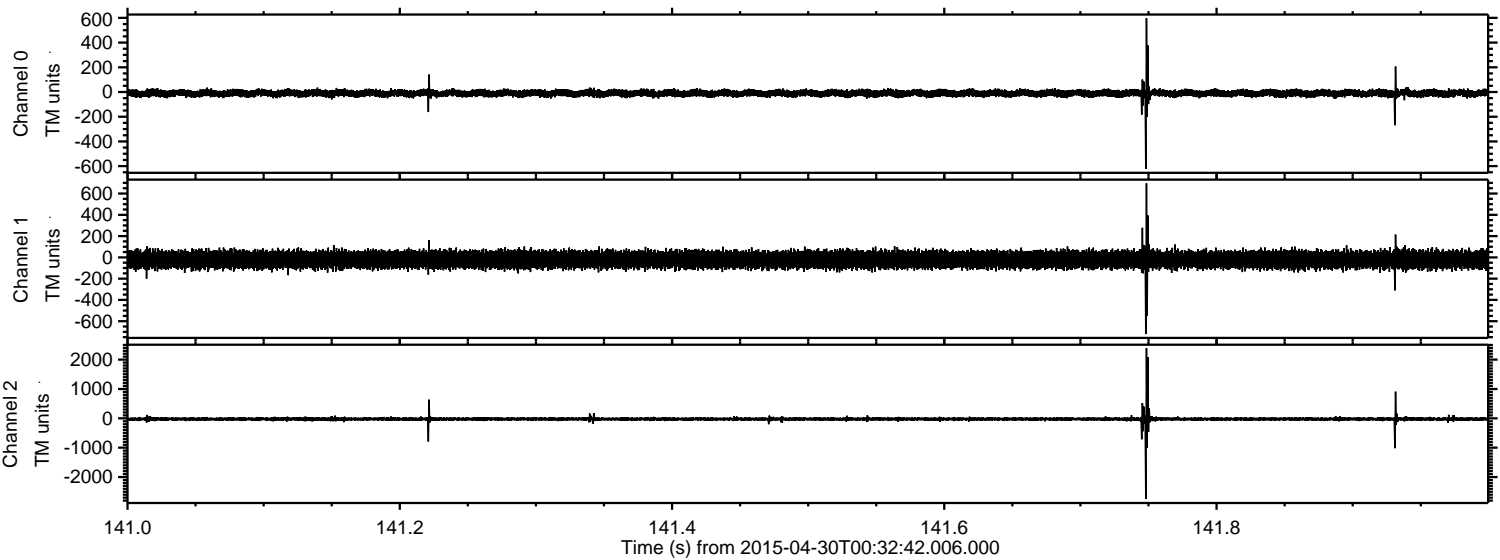

Processed Thu Apr 30 02:40:20 2015 by ELM ver.2012-10-06 from 001__elm20150430_003240__dat00.bin

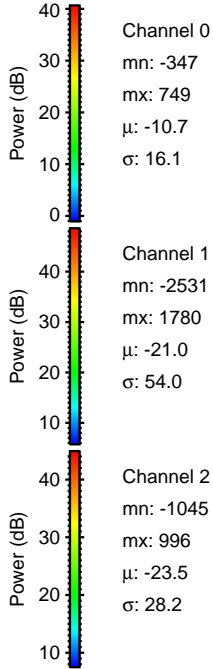
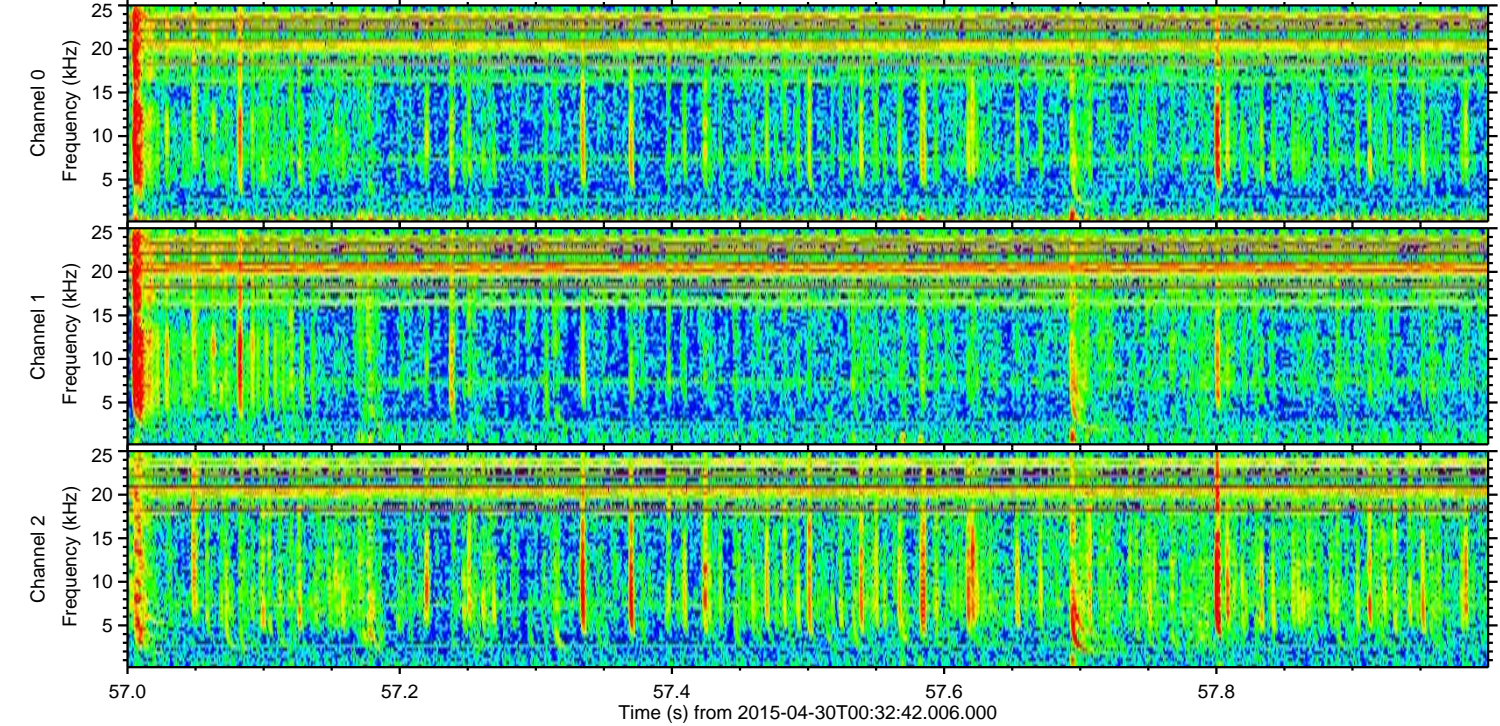
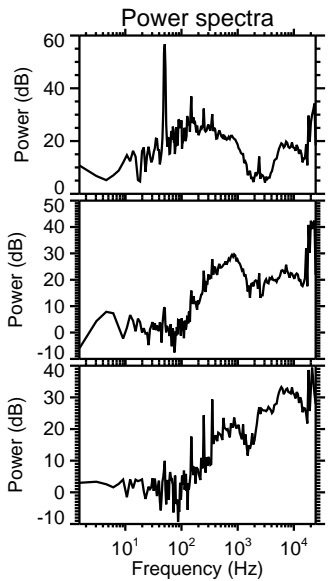
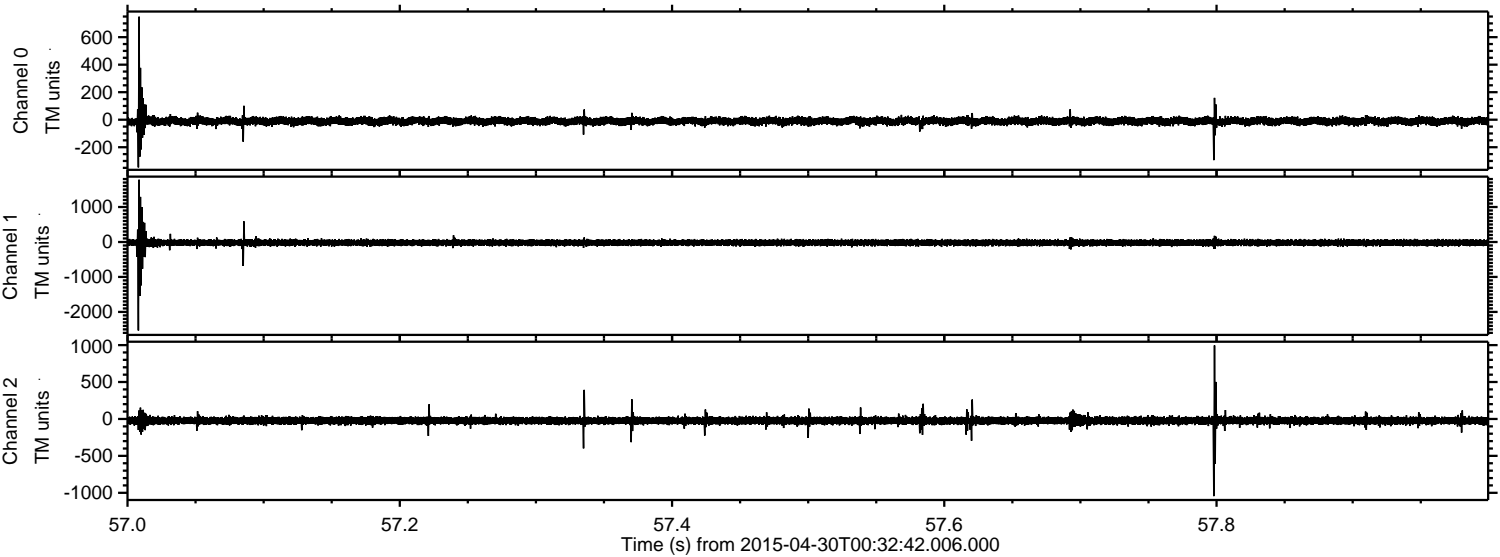

Processed Thu Apr 30 02:40:21 2015 by ELM ver.2012-10-06 from 001__elm20150430_003240__dat00.bin

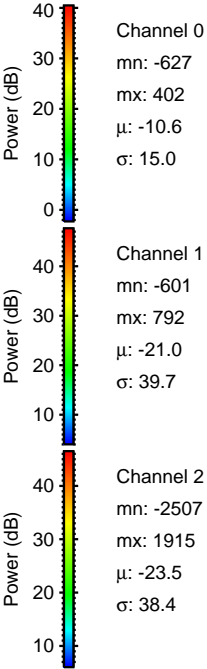
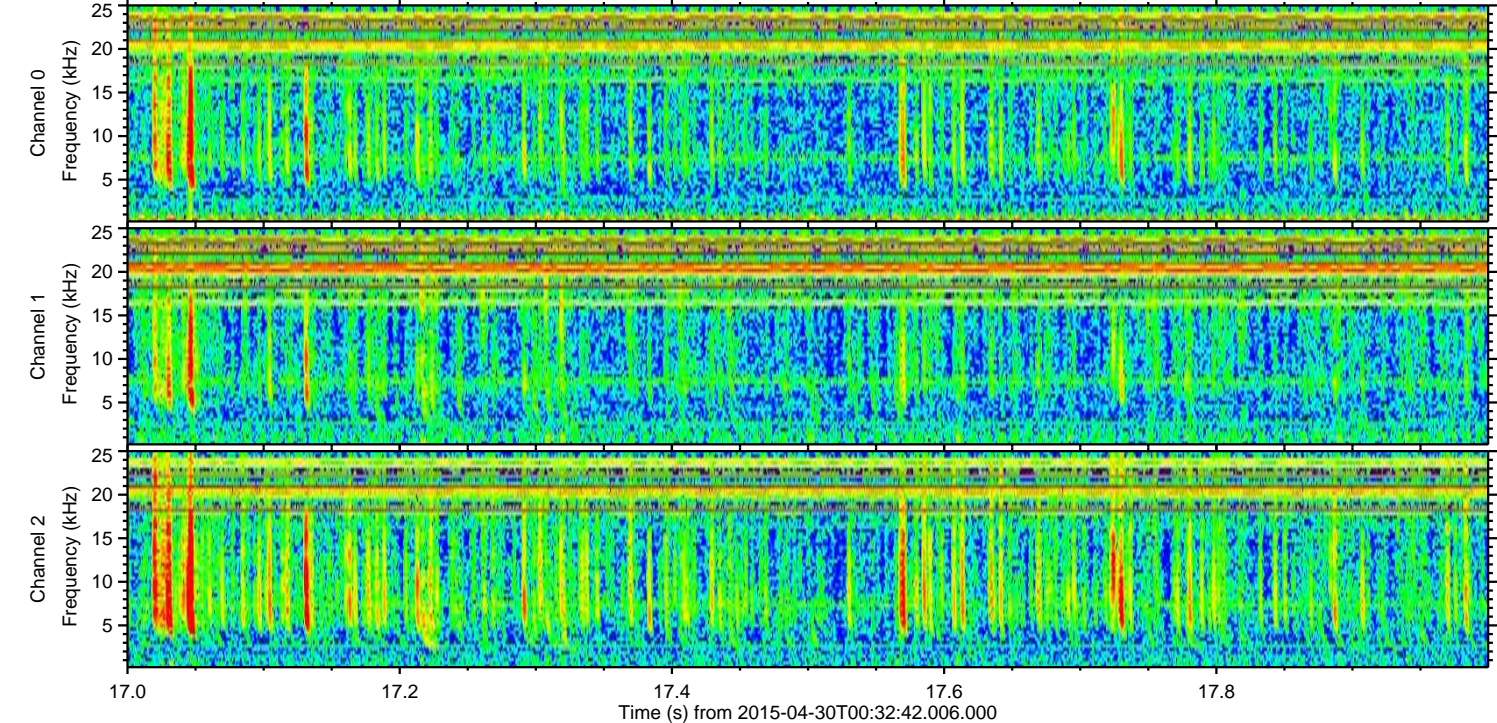
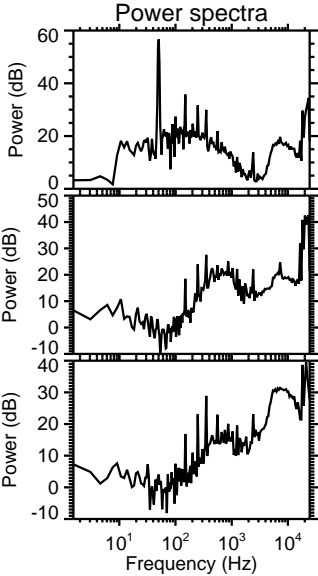
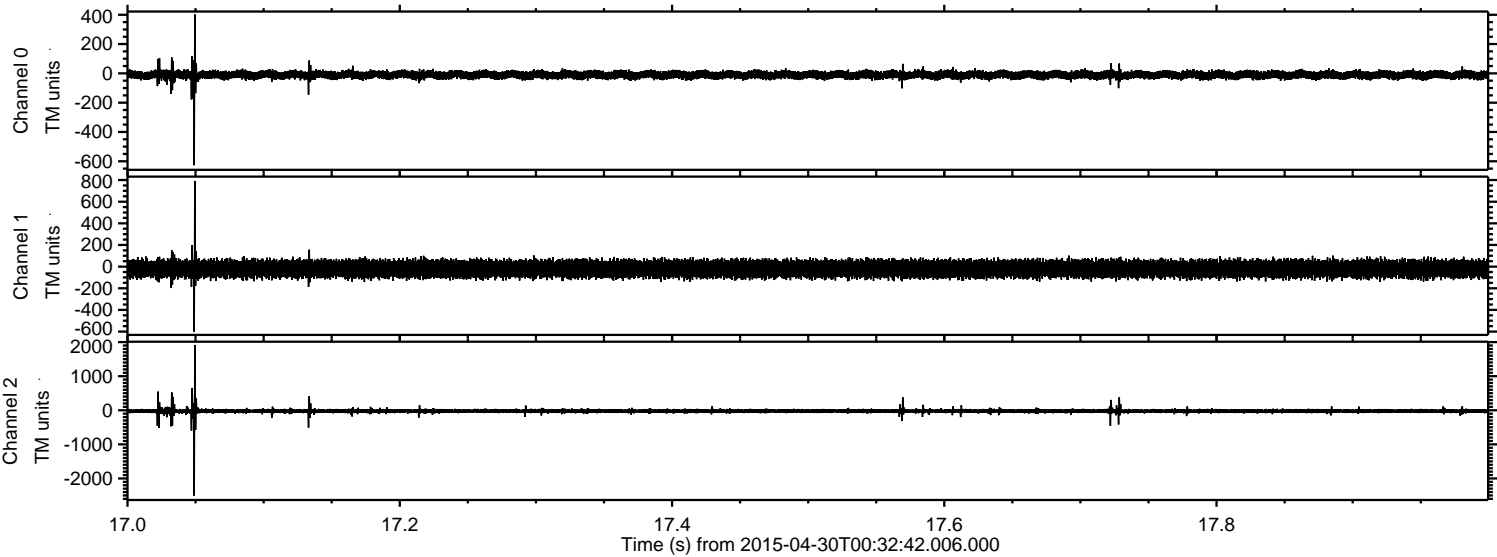

Channel 0
mn: -627
mx: 402
 μ : -10.6
 σ : 15.0

Channel 1
mn: -601
mx: 792
 μ : -21.0
 σ : 39.7

Channel 2
mn: -2507
mx: 1915
 μ : -23.5
 σ : 38.4

Processed Thu Apr 30 02:40:22 2015 by ELM ver.2012-10-06 from 001__elm20150430_003240__dat00.bin

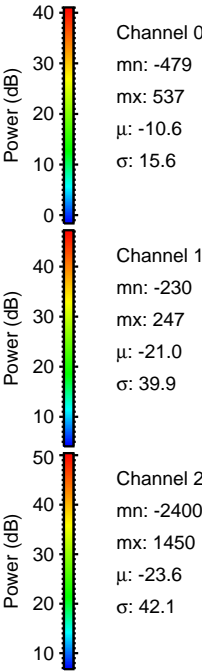
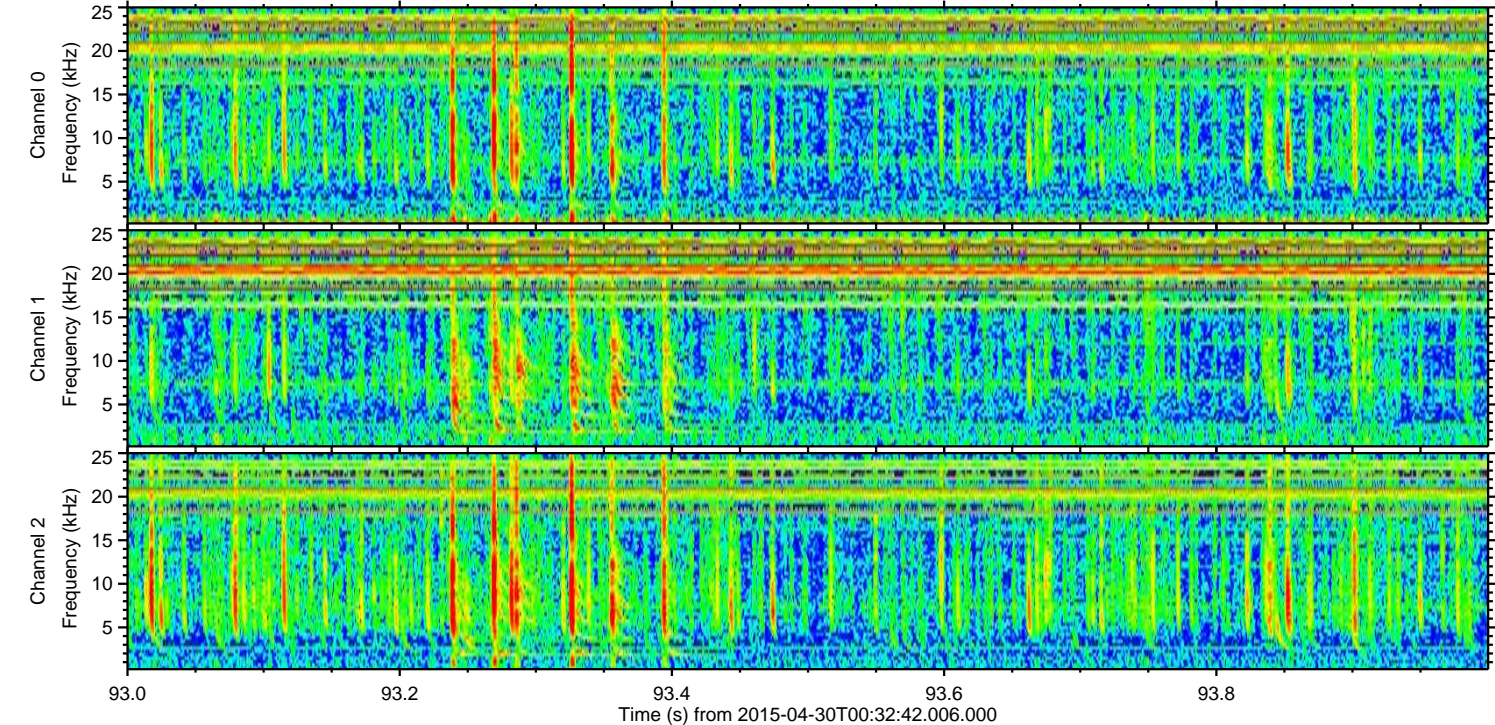
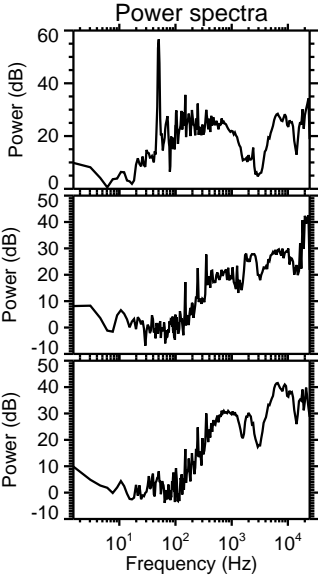
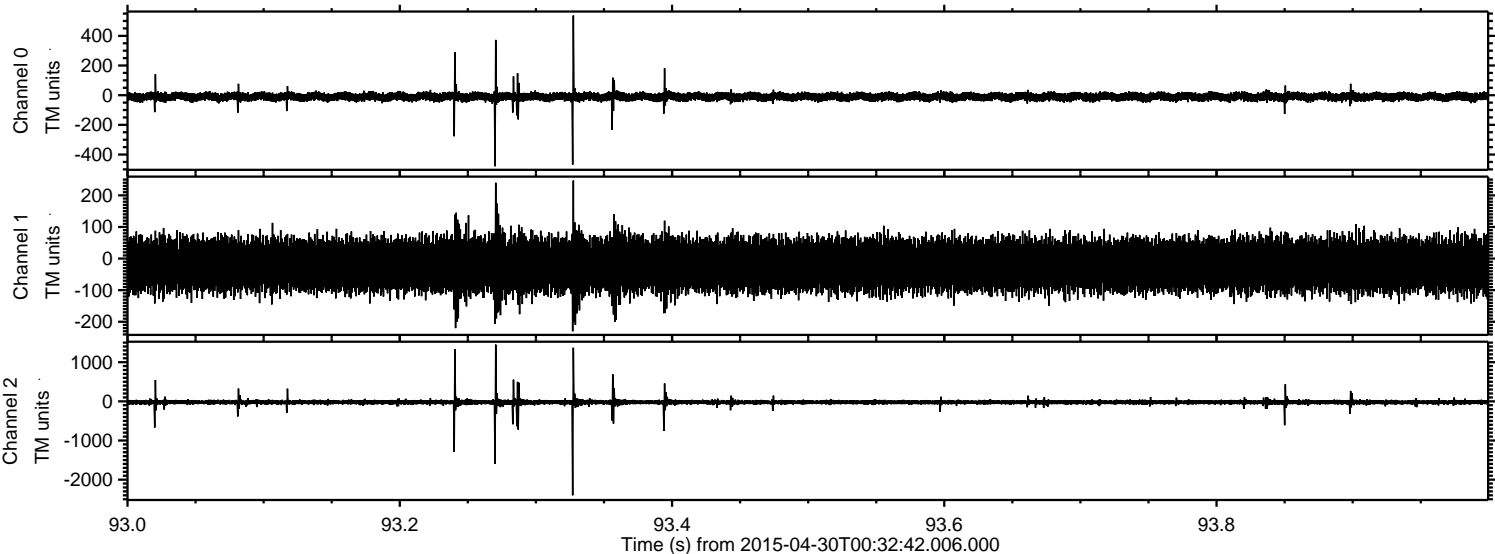

Processed Thu Apr 30 02:40:23 2015 by ELM ver.2012-10-06 from 001__elm20150430_003240__dat00.bin

