

ELMAVAN 3D WAVEFORMS (Measured data sampled at 50 kHz) 49653 packets of 144 samples from 2015-04-29T23:32:40.176.999.

Processed Thu Apr 30 01:39:59 2015 by ELM ver.2012-10-06 from 001__elm20150429_233239__dat00.bin

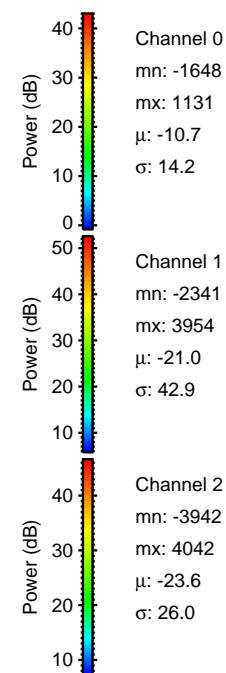
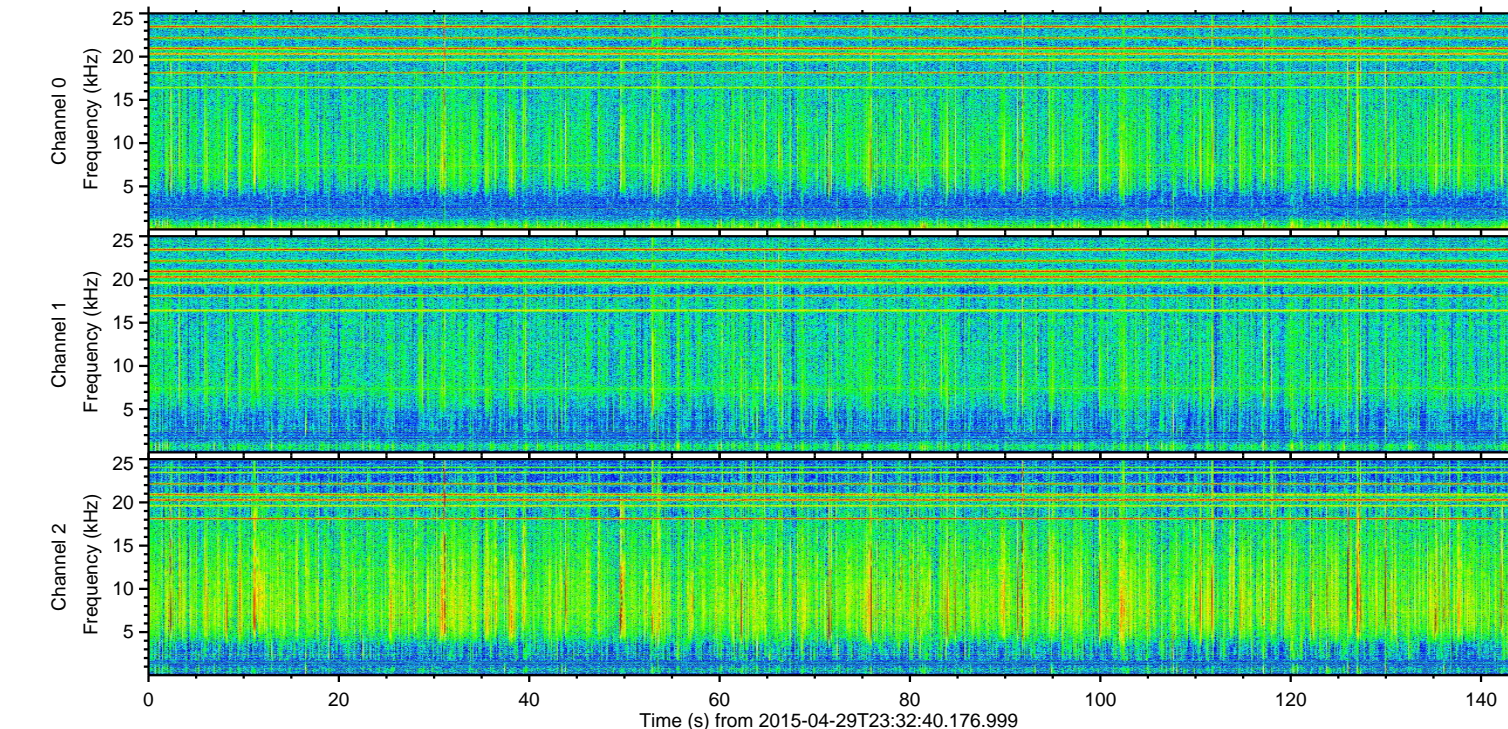
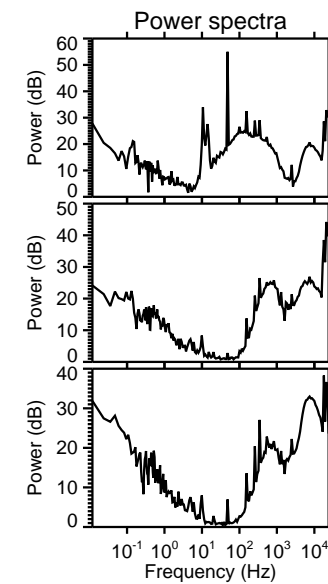
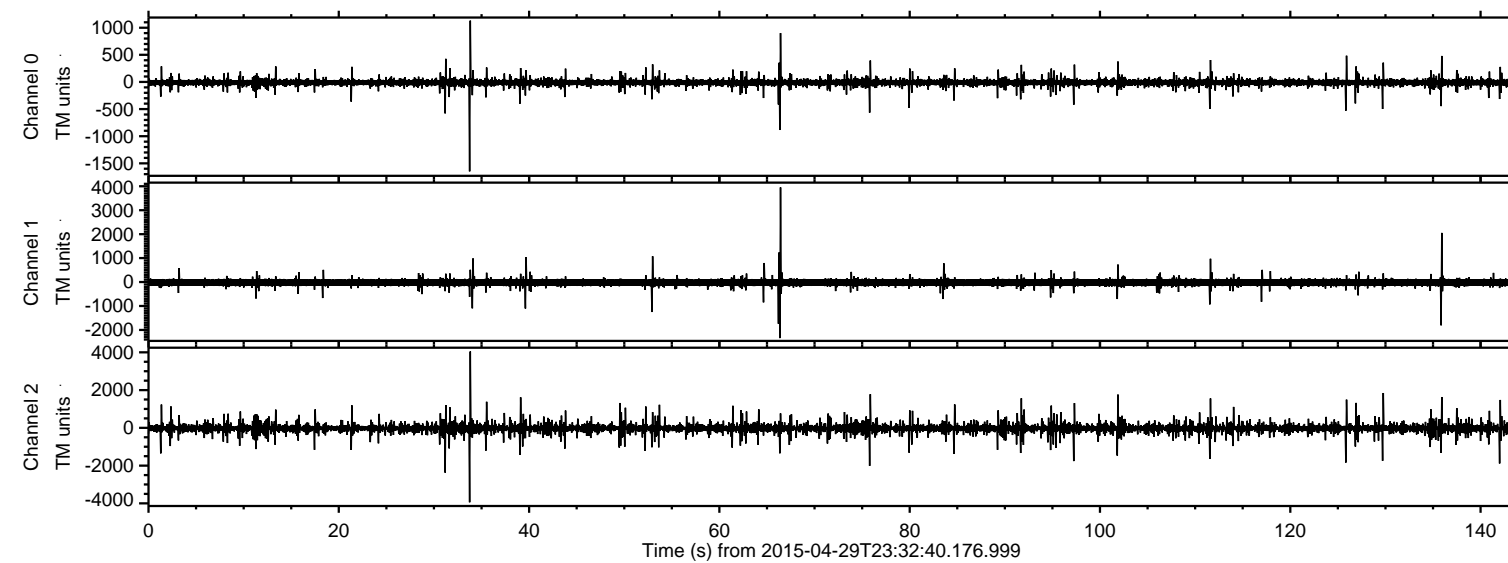

ELMAVAN 3D WAVEFORMS (Measured data sampled at 50 kHz) 49653 packets of 144 samples from 2015-04-29T23:32:40.176.999. Part 34/144

Processed Thu Apr 30 01:40:11 2015 by ELM ver.2012-10-06 from 001__elm20150429_233239__dat00.bin

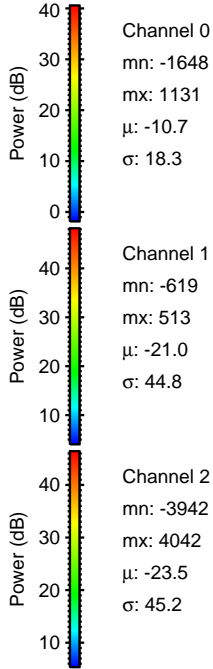
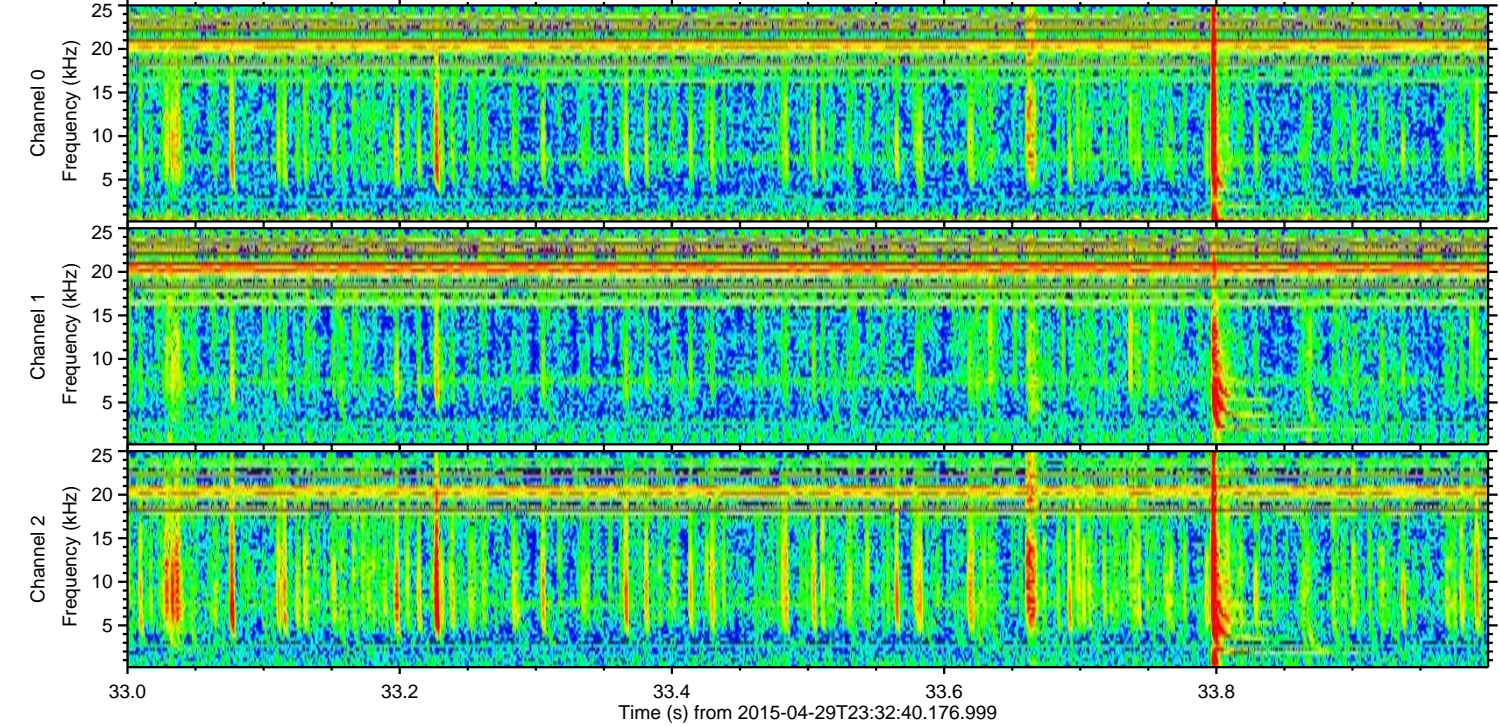
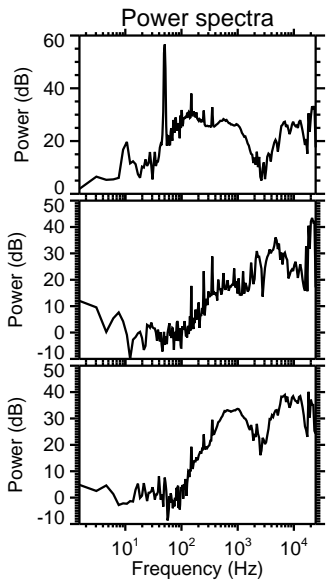
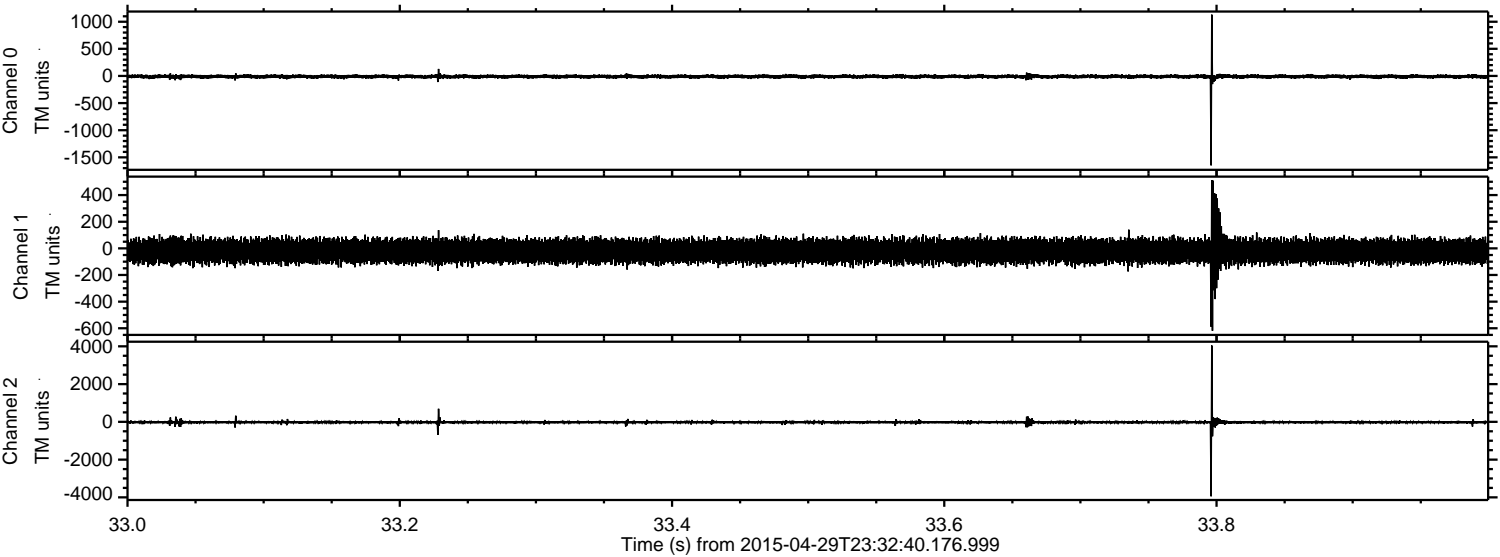

Channel 0
mn: -1648
mx: 1131
 μ : -10.7
 σ : 18.3

Channel 1
mn: -619
mx: 513
 μ : -21.0
 σ : 44.8

Channel 2
mn: -3942
mx: 4042
 μ : -23.5
 σ : 45.2

Processed Thu Apr 30 01:40:12 2015 by ELM ver.2012-10-06 from 001__elm20150429_233239__dat00.bin

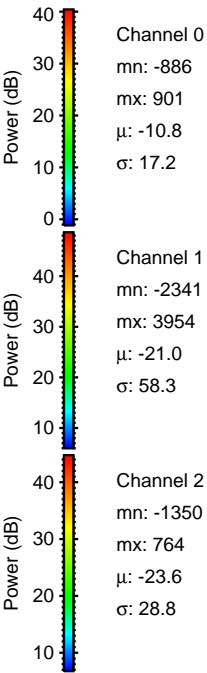
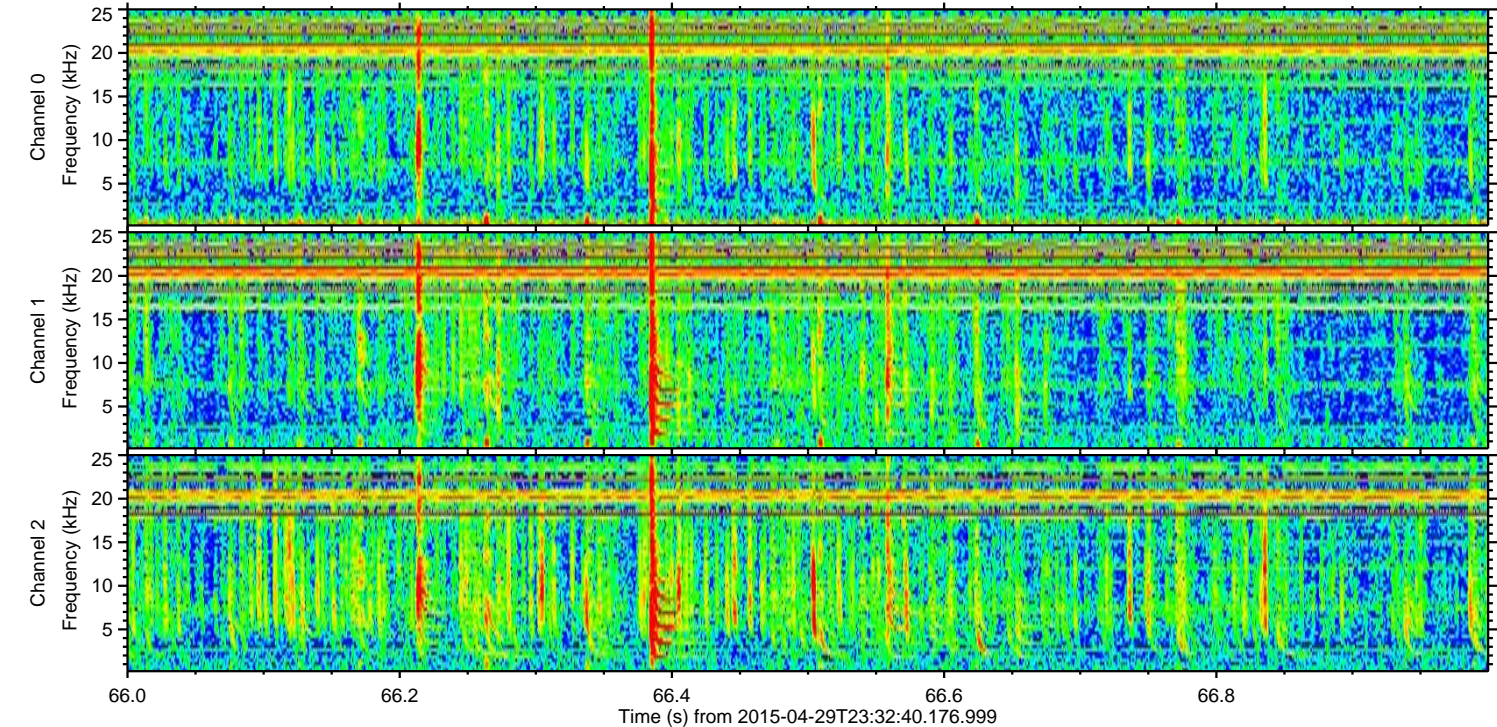
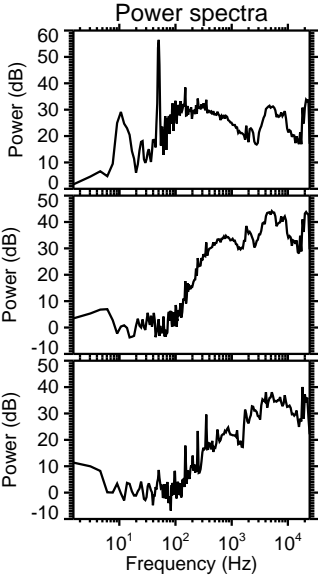
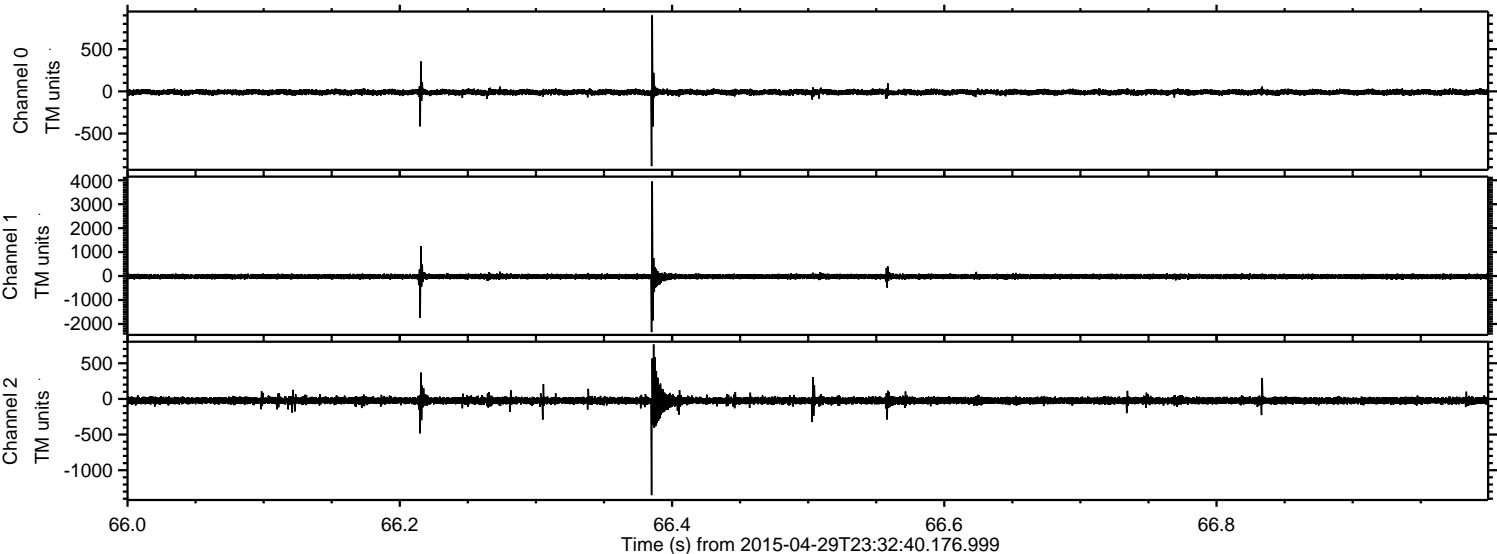

Processed Thu Apr 30 01:40:12 2015 by ELM ver.2012-10-06 from 001__elm20150429_233239__dat00.bin

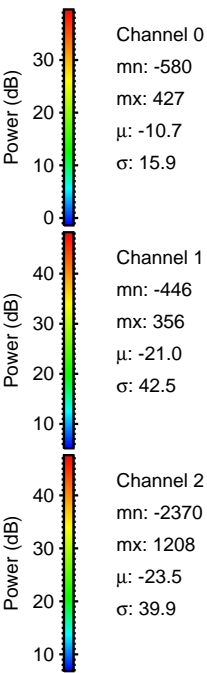
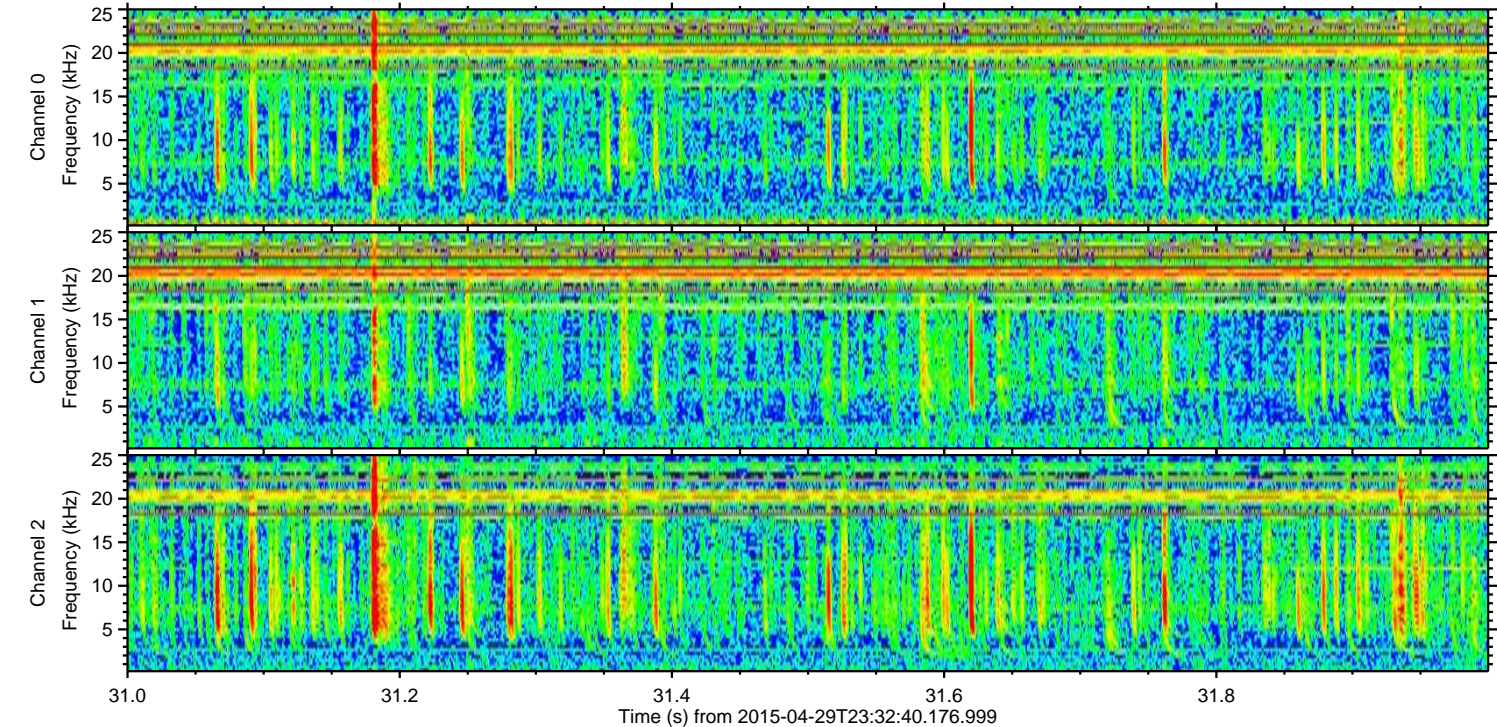
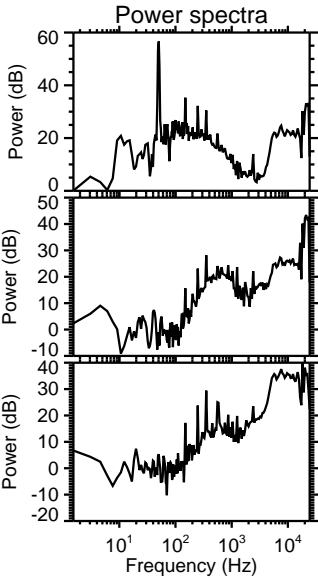
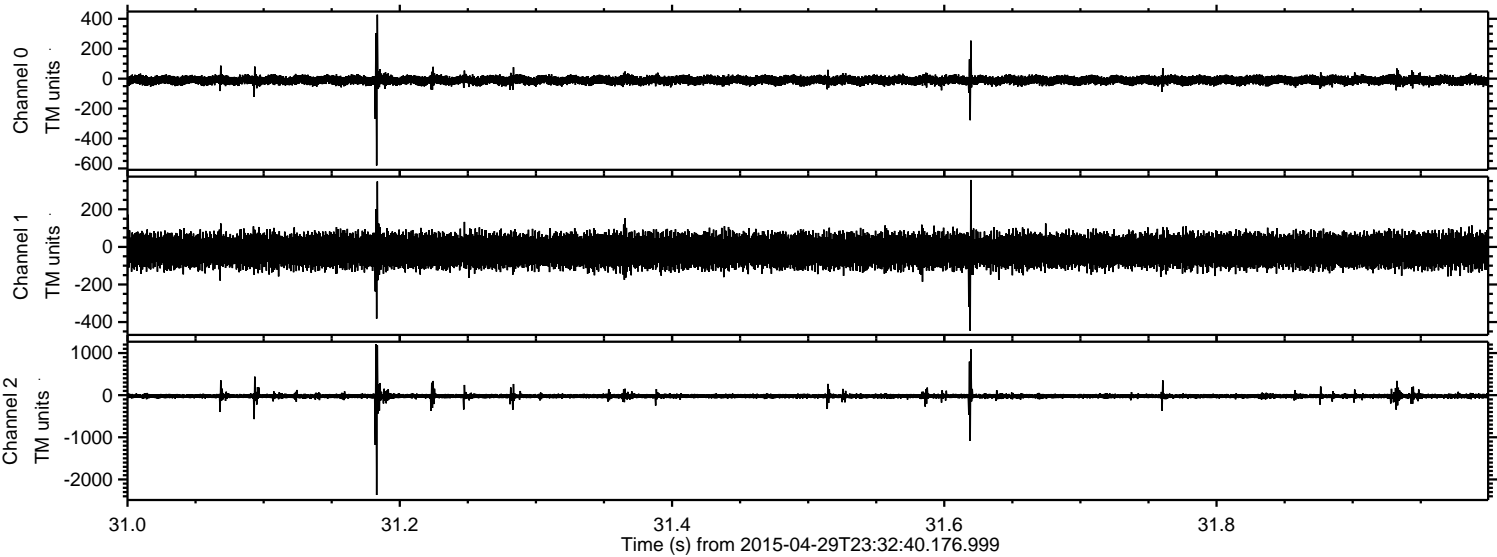

ELMAVAN 3D WAVEFORMS (Measured data sampled at 50 kHz) 49653 packets of 144 samples from 2015-04-29T23:32:40.176.999. Part 136/144

Processed Thu Apr 30 01:40:13 2015 by ELM ver.2012-10-06 from 001__elm20150429_233239__dat00.bin

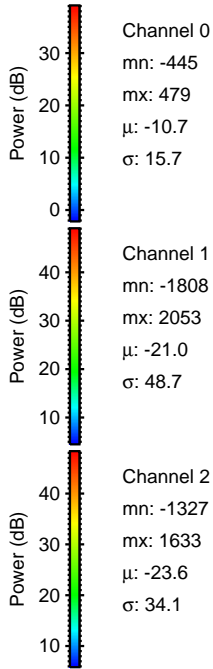
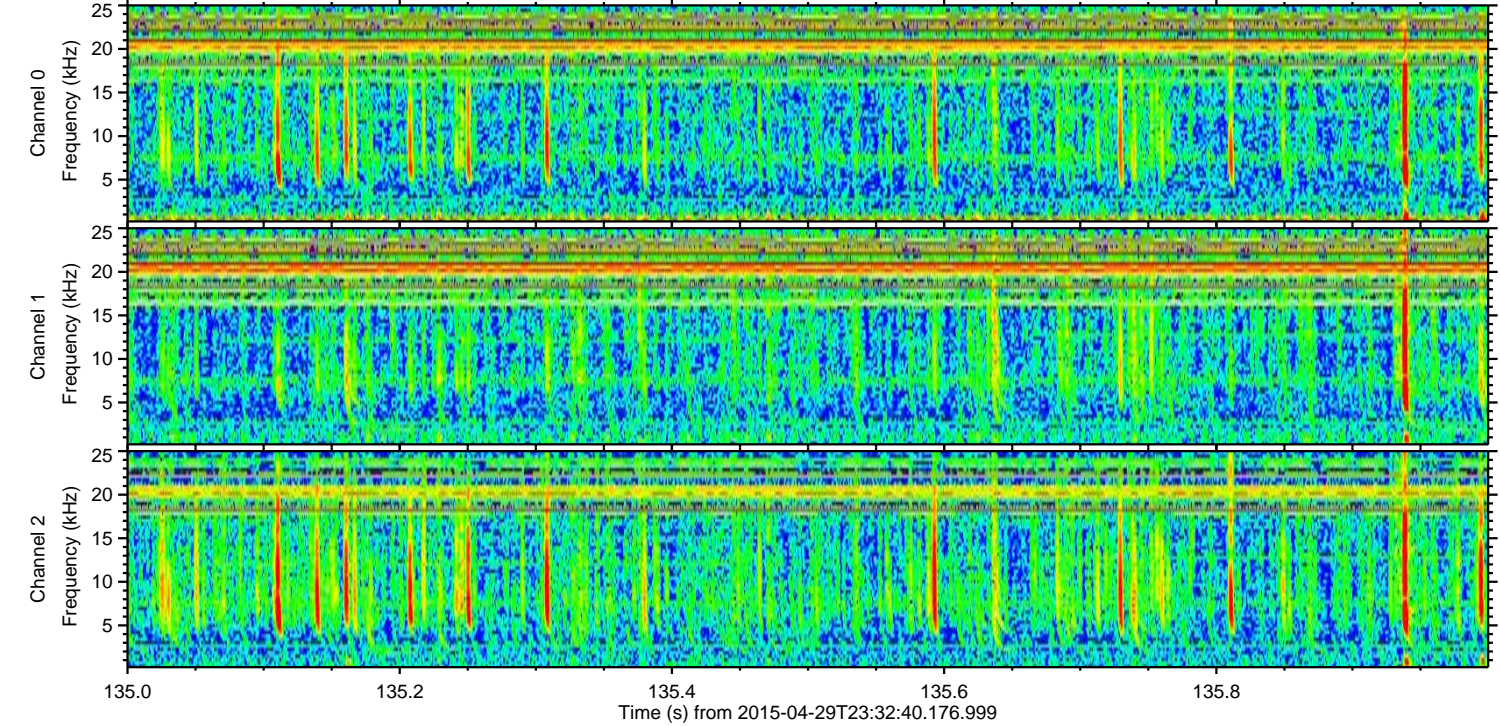
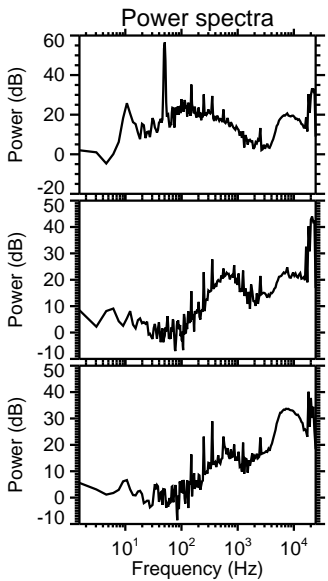
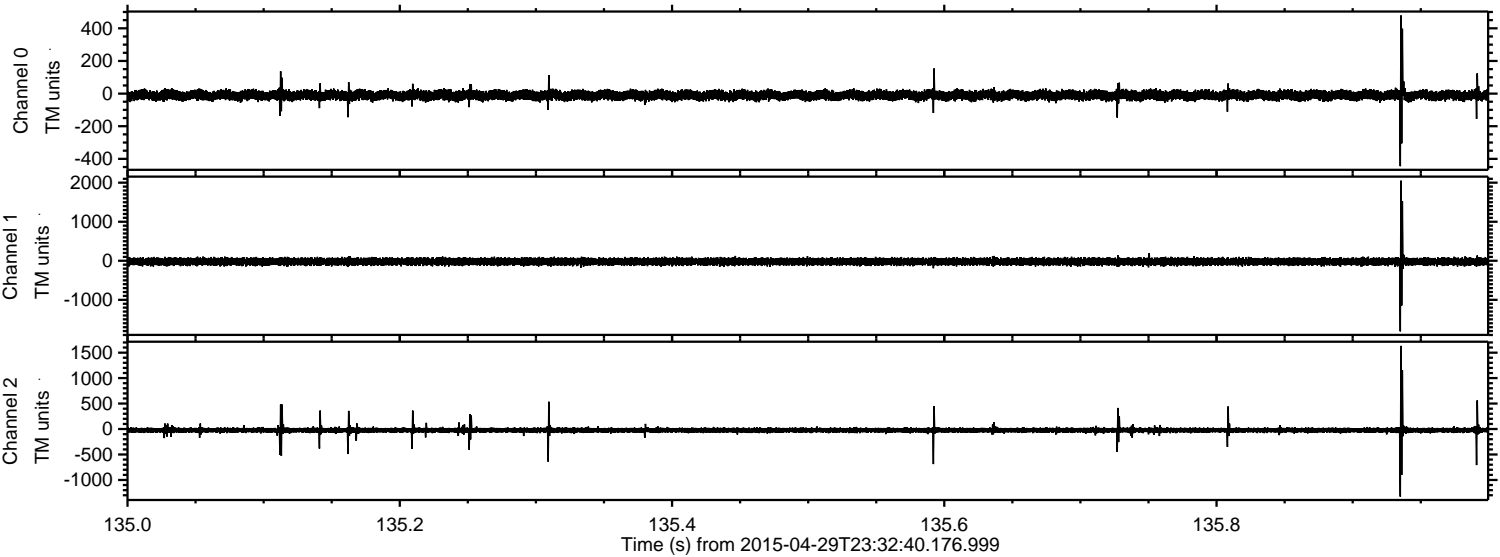

Channel 0
mn: -445
mx: 479
 μ : -10.7
 σ : 15.7

Channel 1
mn: -1808
mx: 2053
 μ : -21.0
 σ : 48.7

Channel 2
mn: -1327
mx: 1633
 μ : -23.6
 σ : 34.1

ELMAVAN 3D WAVEFORMS (Measured data sampled at 50 kHz) 49653 packets of 144 samples from 2015-04-29T23:32:40.176.999. Part 76/144

Processed Thu Apr 30 01:40:14 2015 by ELM ver.2012-10-06 from 001__elm20150429_233239__dat00.bin

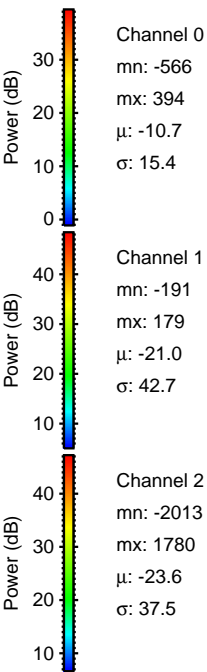
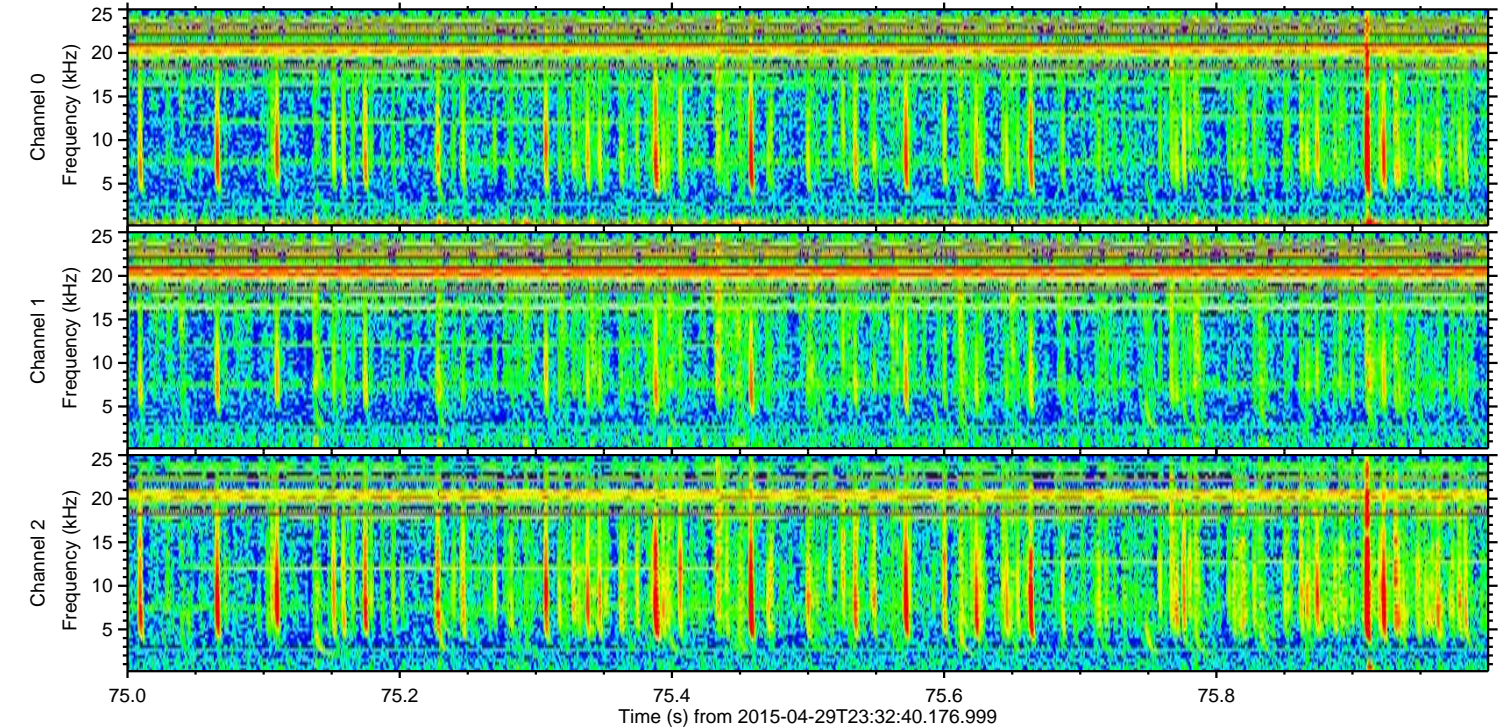
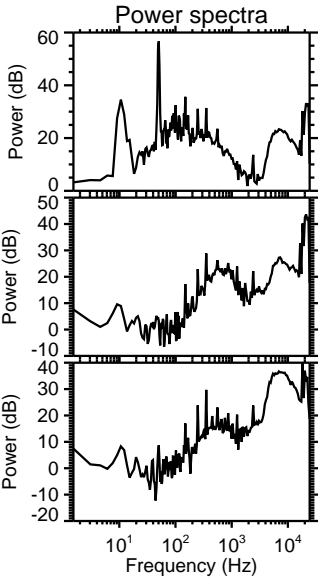
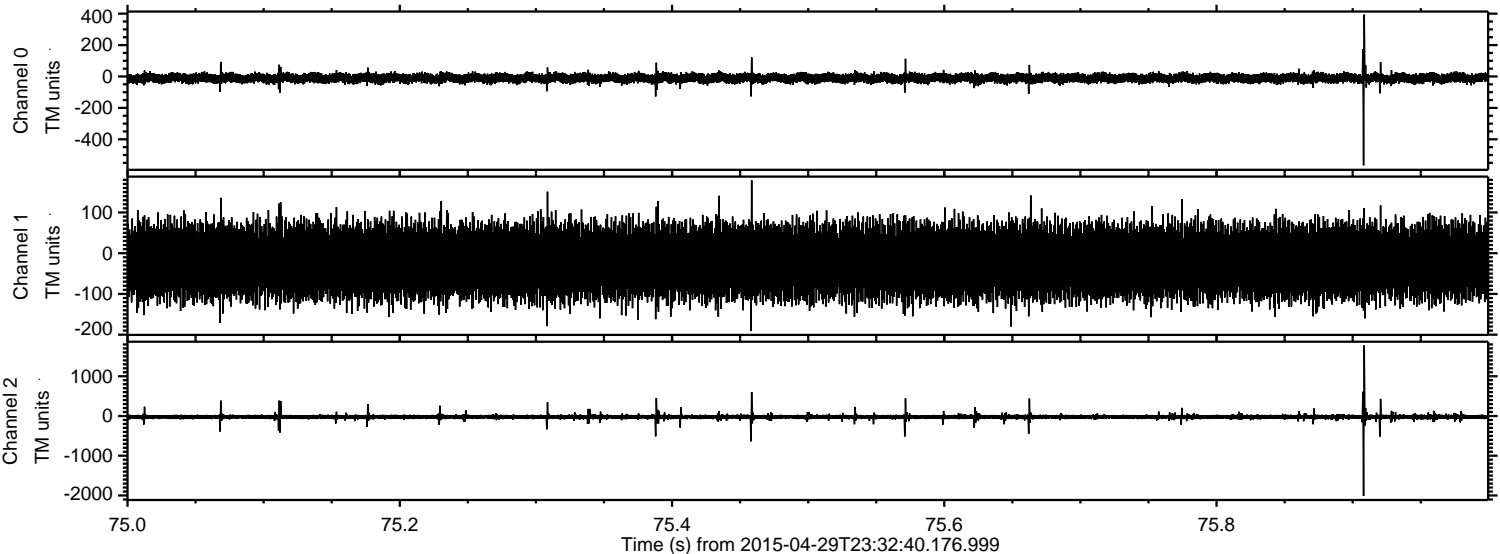

ELMAVAN 3D WAVEFORMS (Measured data sampled at 50 kHz) 49653 packets of 144 samples from 2015-04-29T23:32:40.176.999. Part 143/144

Processed Thu Apr 30 01:40:15 2015 by ELM ver.2012-10-06 from 001__elm20150429_233239__dat00.bin

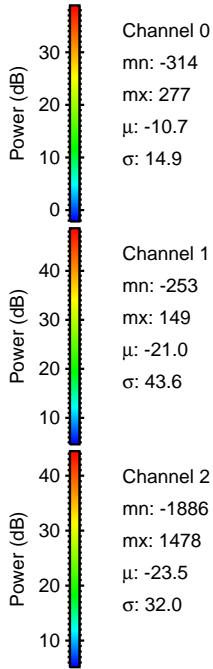
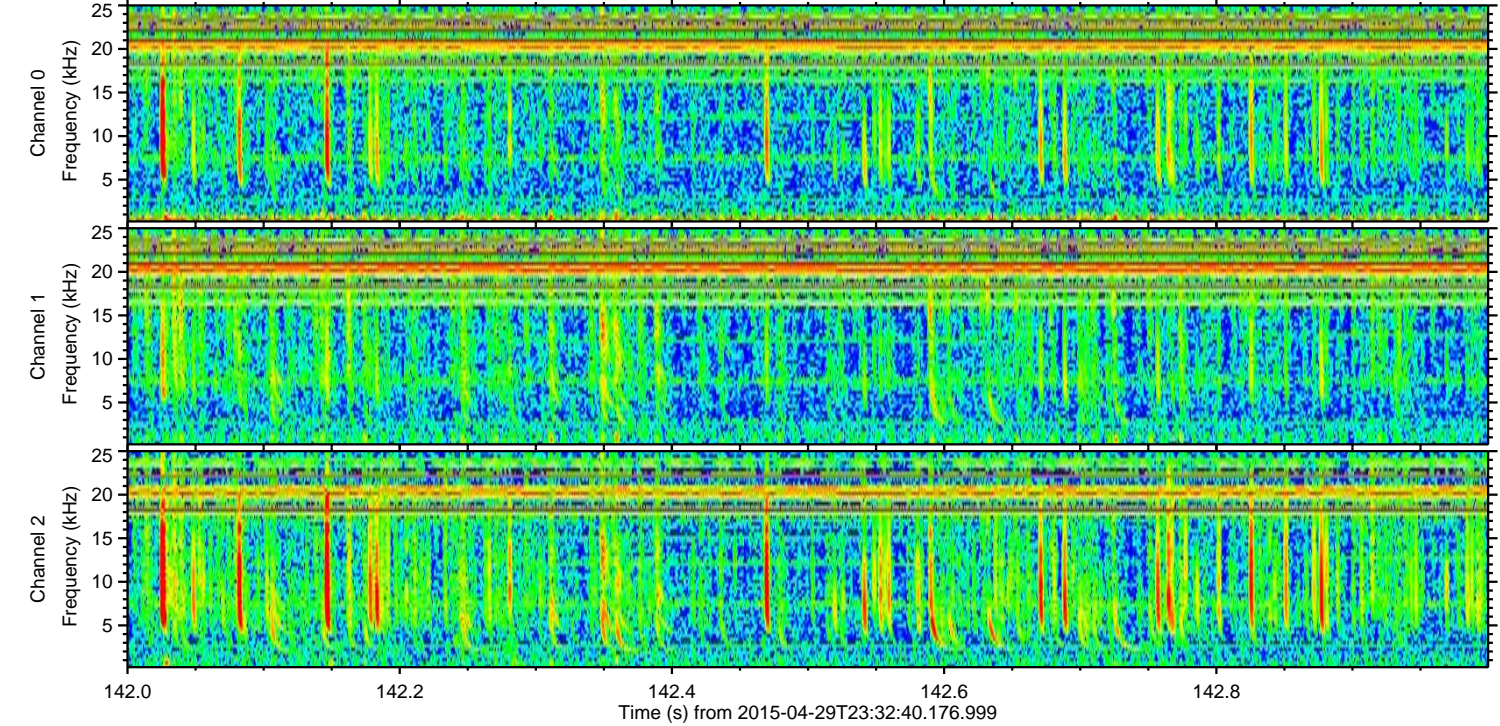
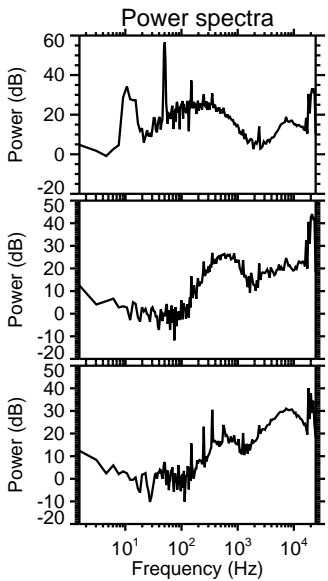
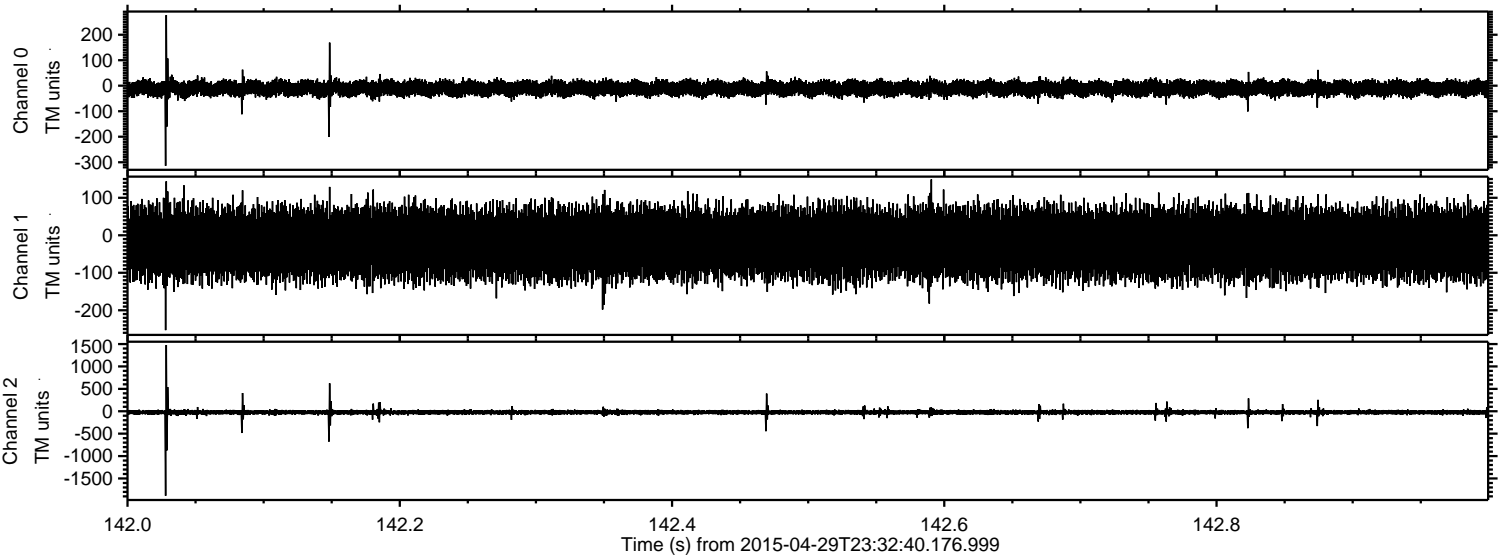

ELMAVAN 3D WAVEFORMS (Measured data sampled at 50 kHz) 49653 packets of 144 samples from 2015-04-29T23:32:40.176.999. Part 130/144

Processed Thu Apr 30 01:40:16 2015 by ELM ver.2012-10-06 from 001__elm20150429_233239__dat00.bin

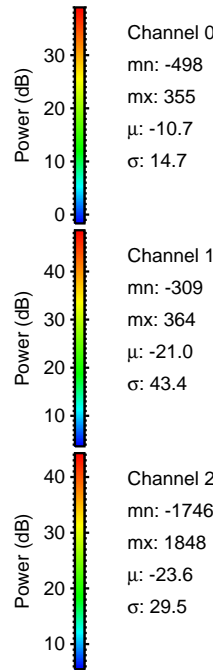
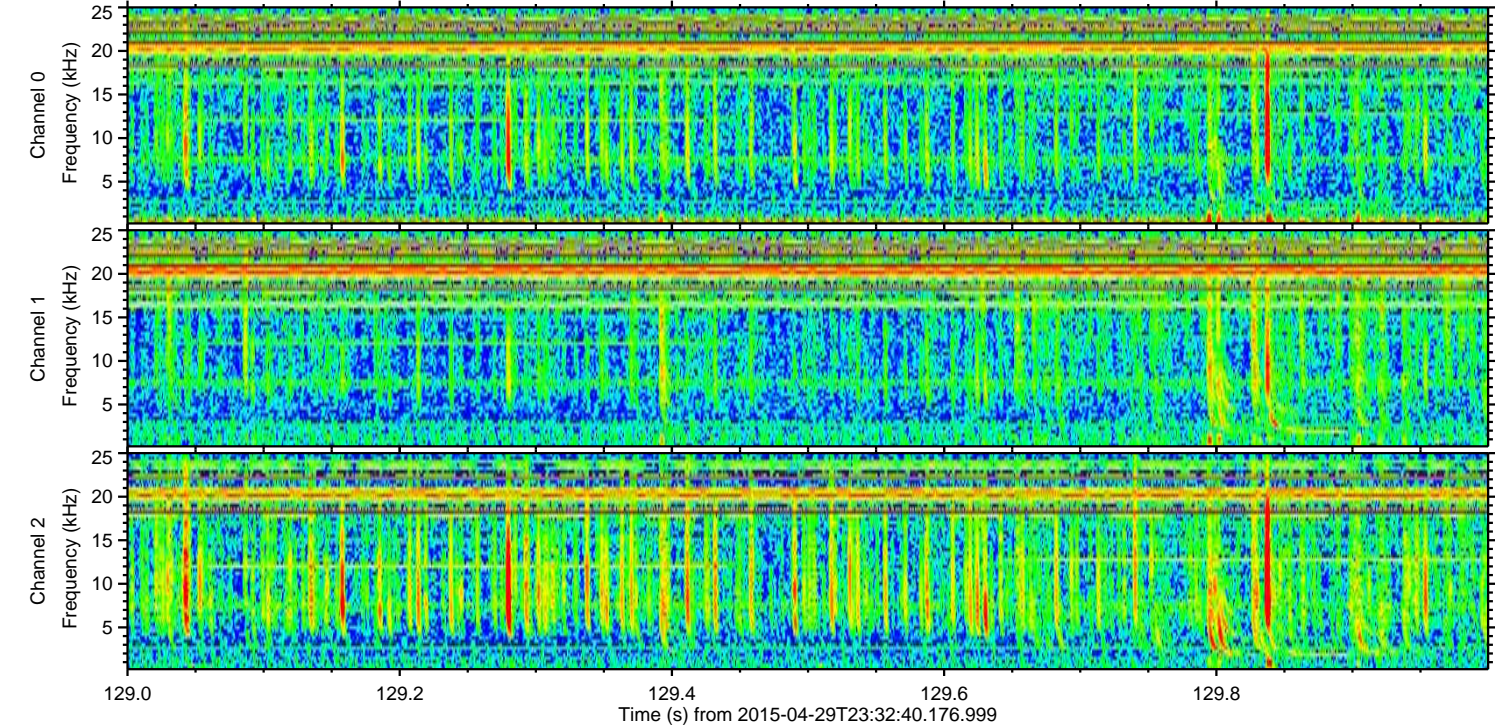
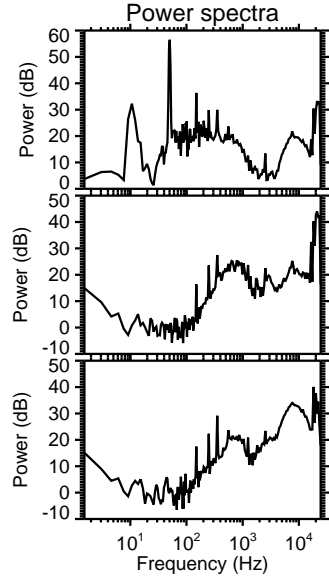
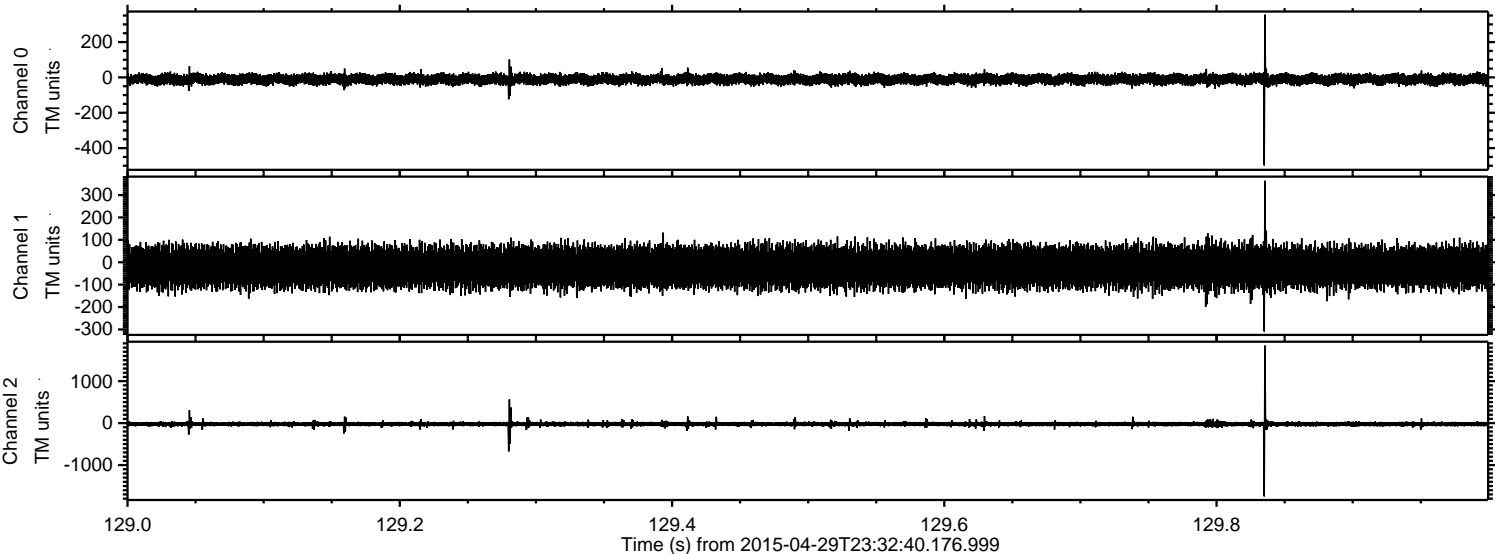

ELMAVAN 3D WAVEFORMS (Measured data sampled at 50 kHz) 49653 packets of 144 samples from 2015-04-29T23:32:40.176.999. Part 126/144

Processed Thu Apr 30 01:40:17 2015 by ELM ver.2012-10-06 from 001__elm20150429_233239__dat00.bin

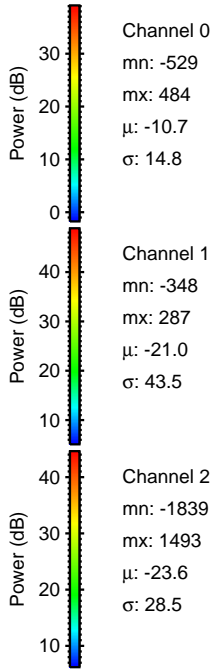
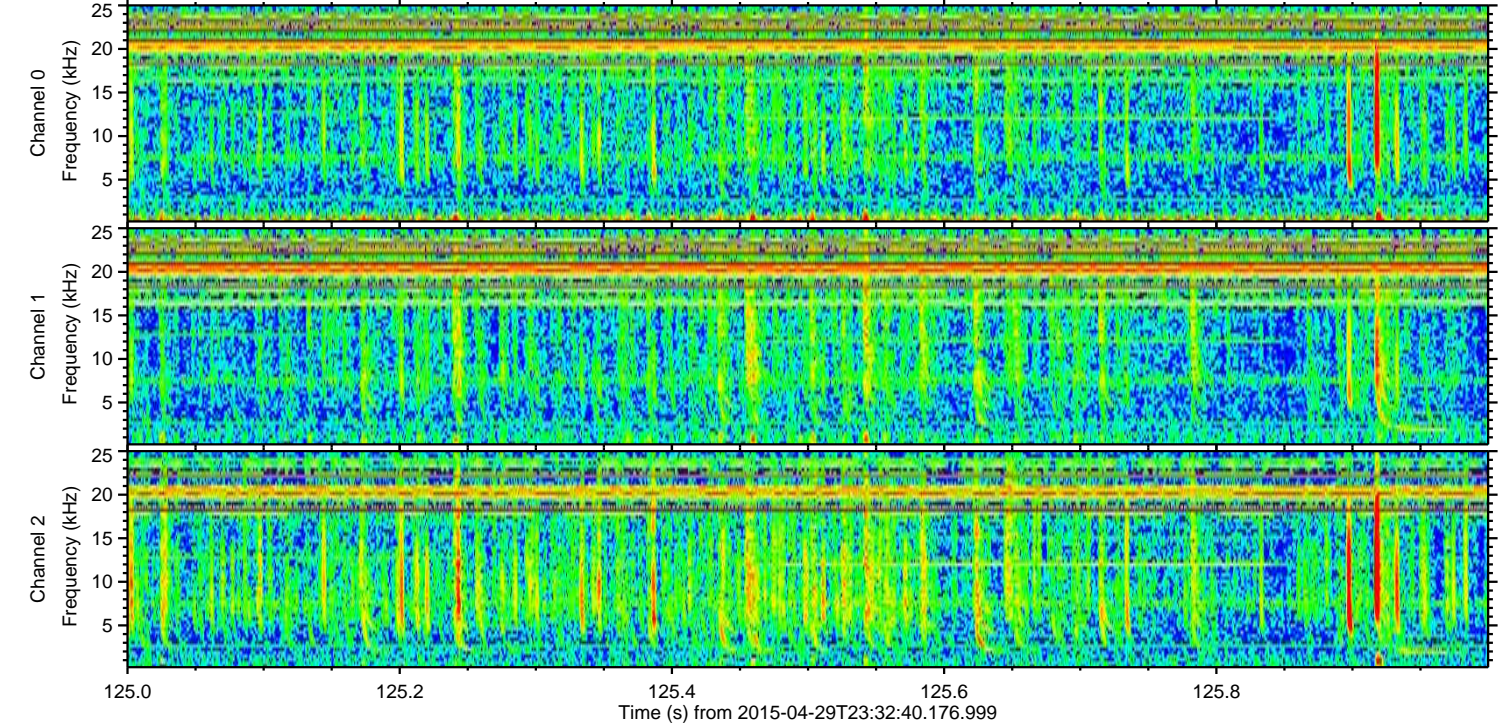
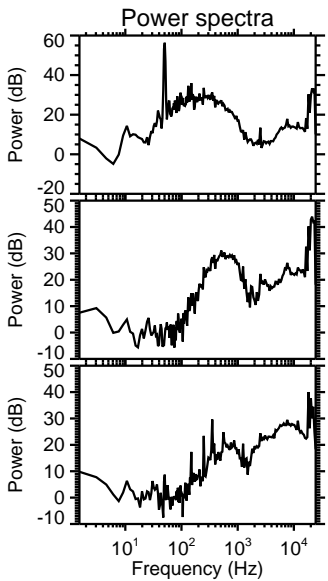
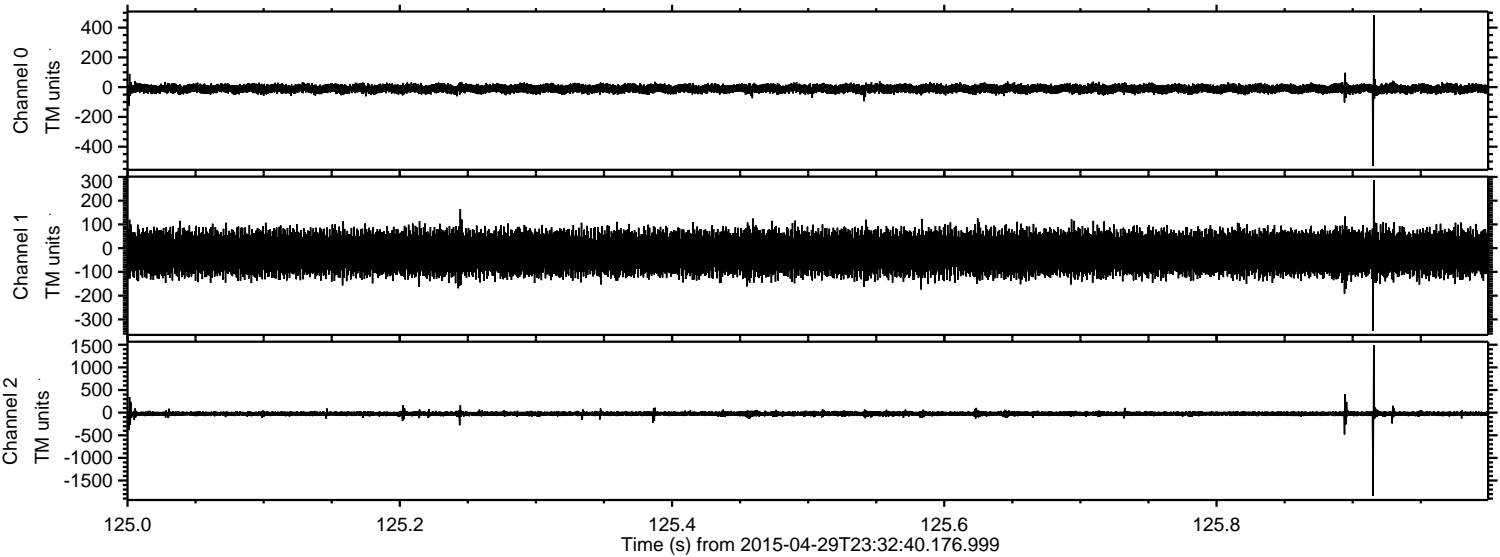

Channel 0
mn: -529
mx: 484
 μ : -10.7
 σ : 14.8

Channel 1
mn: -348
mx: 287
 μ : -21.0
 σ : 43.5

Channel 2
mn: -1839
mx: 1493
 μ : -23.6
 σ : 28.5

ELMAVAN 3D WAVEFORMS (Measured data sampled at 50 kHz) 49653 packets of 144 samples from 2015-04-29T23:32:40.176.999. Part 102/144

Processed Thu Apr 30 01:40:18 2015 by ELM ver.2012-10-06 from 001__elm20150429_233239__dat00.bin

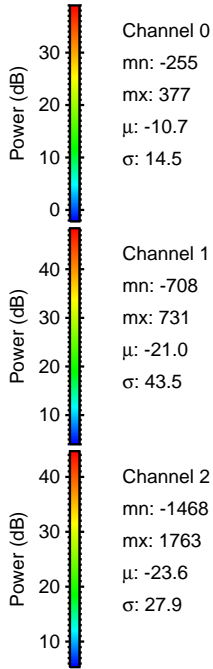
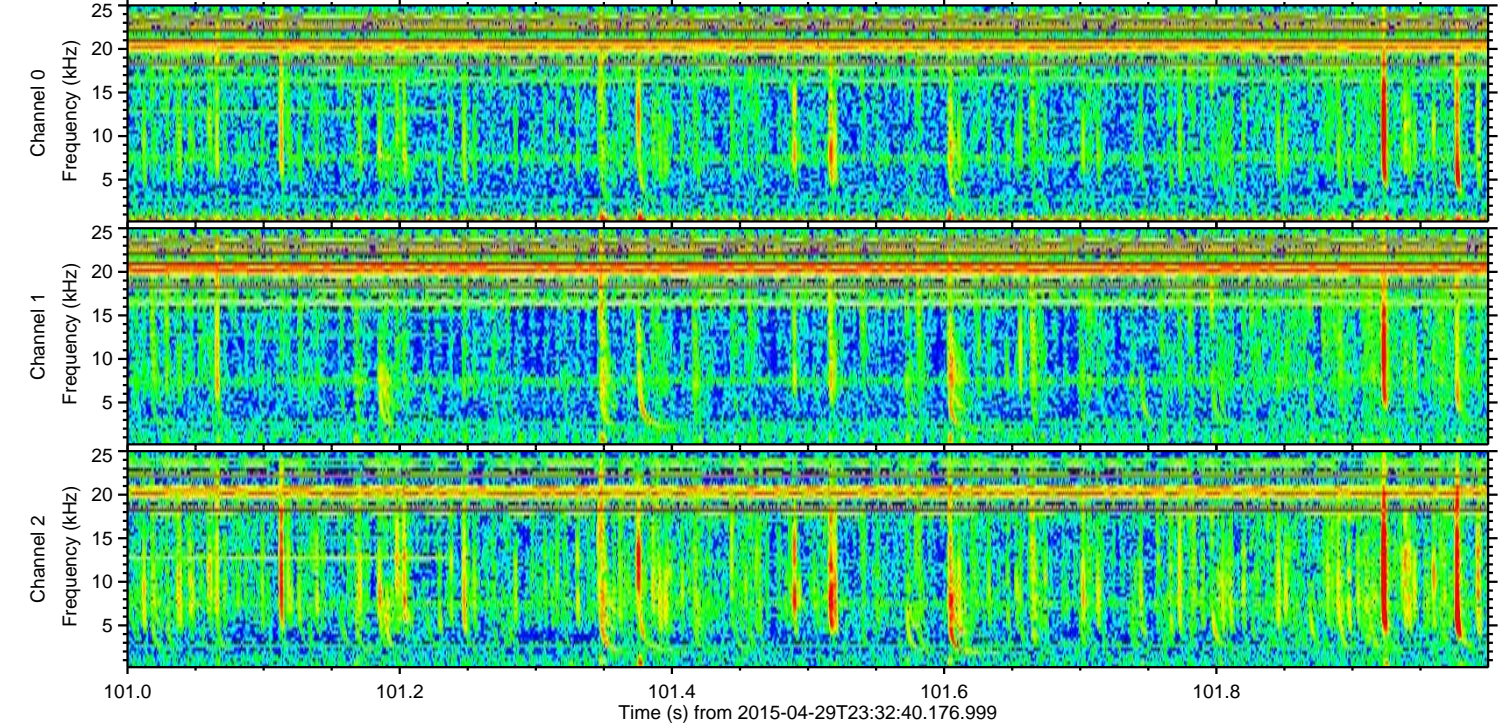
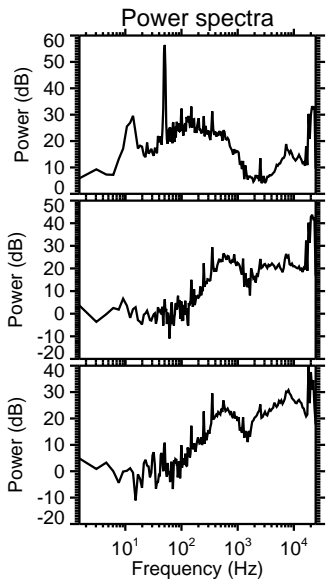
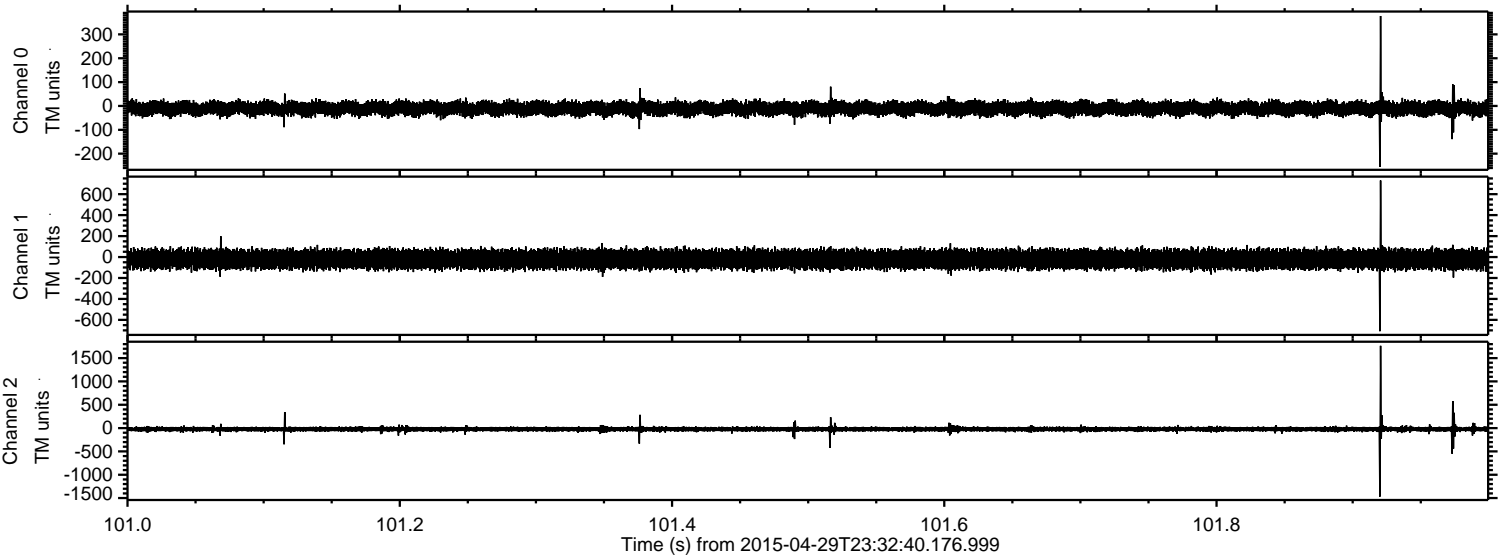

Processed Thu Apr 30 01:40:19 2015 by ELM ver.2012-10-06 from 001__elm20150429_233239__dat00.bin

