

# ELMAVAN 3D WAVEFORMS (Measured data sampled at 50 kHz) 49729 packets of 144 samples from 2015-04-29T22:32:38.355.000.

Processed Thu Apr 30 00:39:41 2015 by ELM ver.2012-10-06 from 001\_\_elm20150429\_223237\_\_dat00.bin

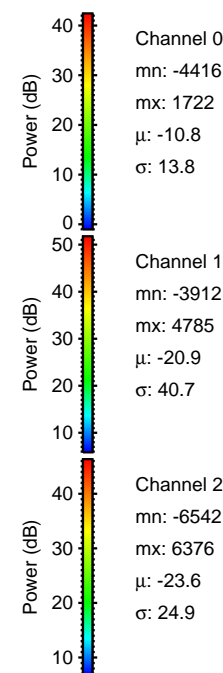

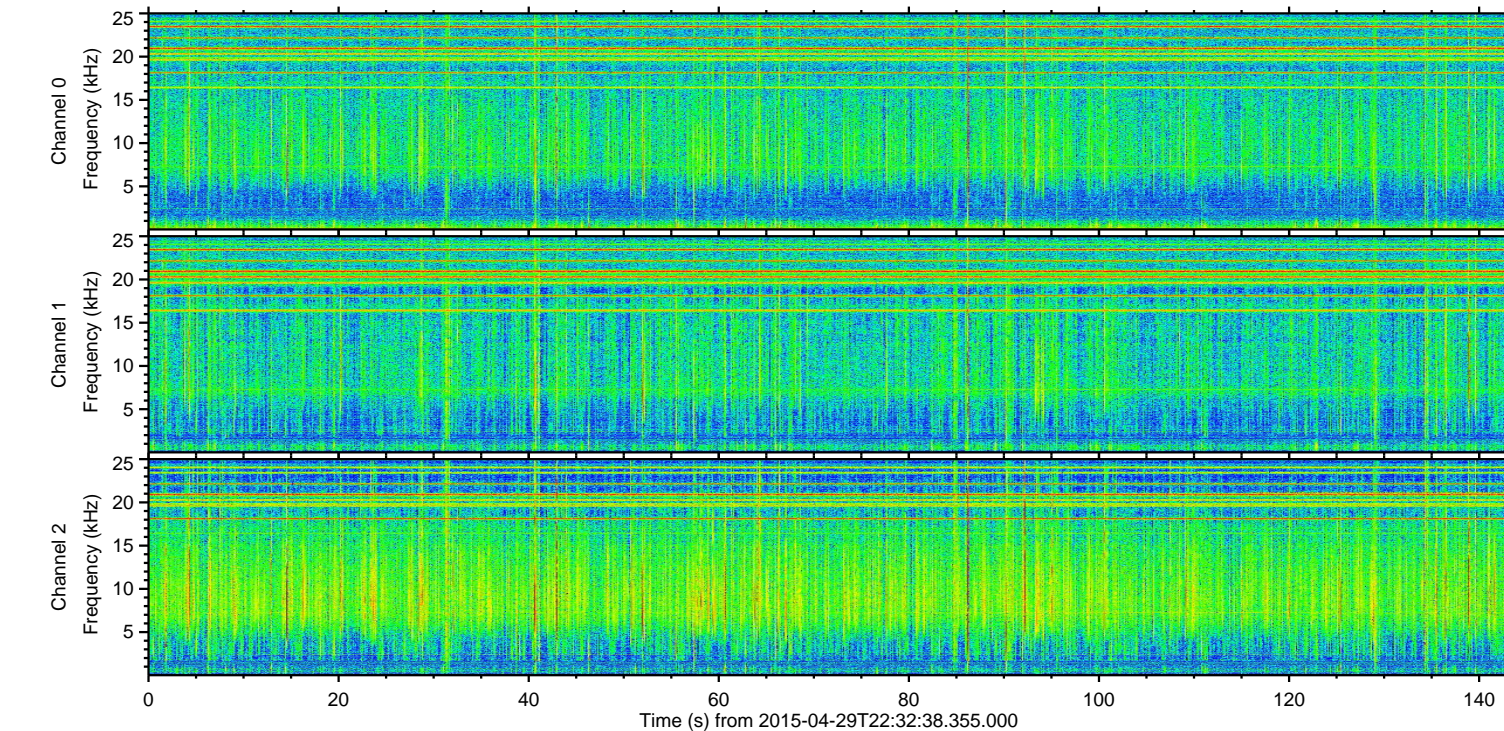
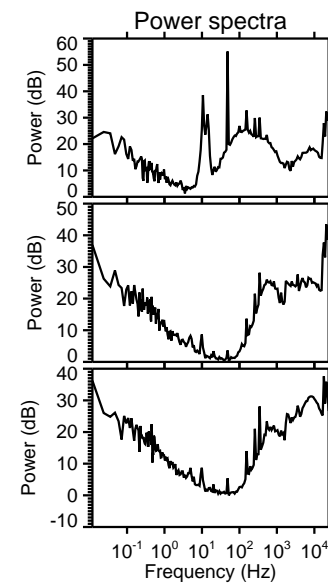
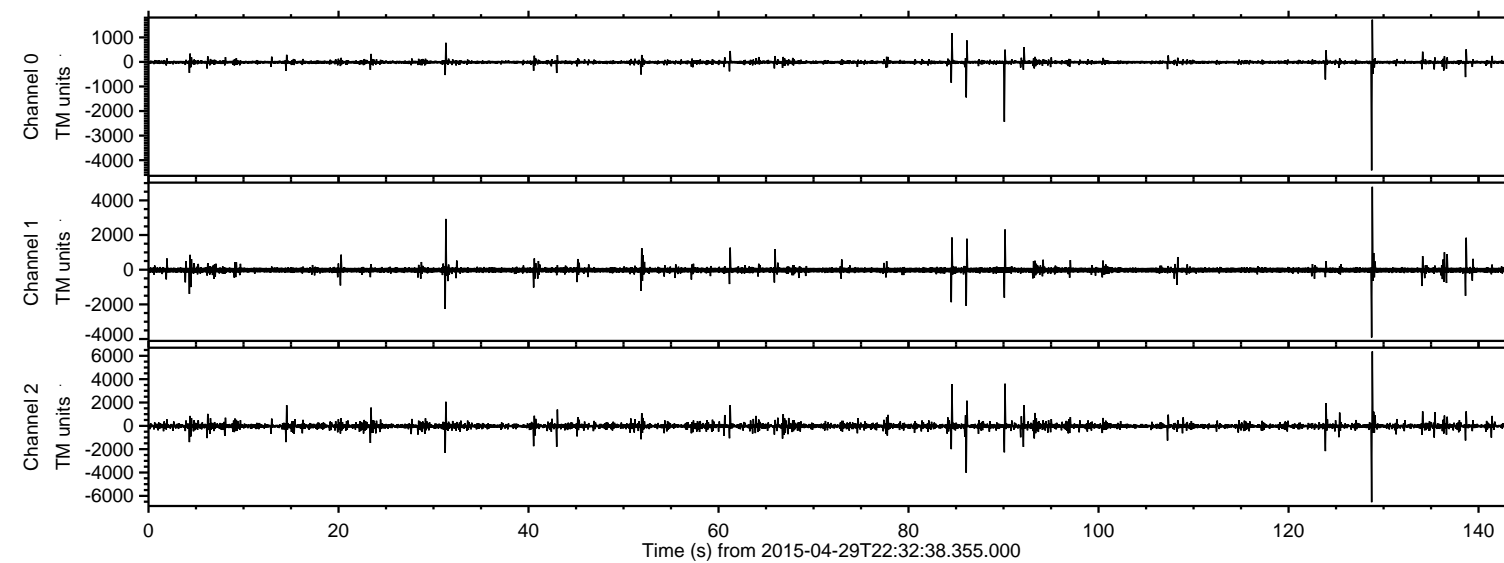

ELMAVAN 3D WAVEFORMS (Measured data sampled at 50 kHz) 49729 packets of 144 samples from 2015-04-29T22:32:38.355.000. Part 129/144

Processed Thu Apr 30 00:39:53 2015 by ELM ver.2012-10-06 from 001\_\_elm20150429\_223237\_\_dat00.bin

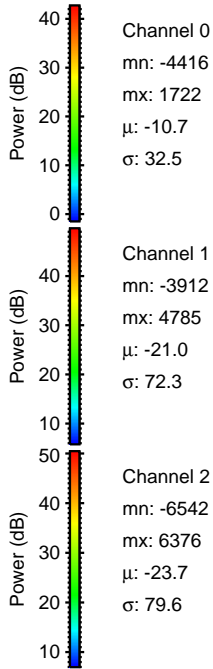
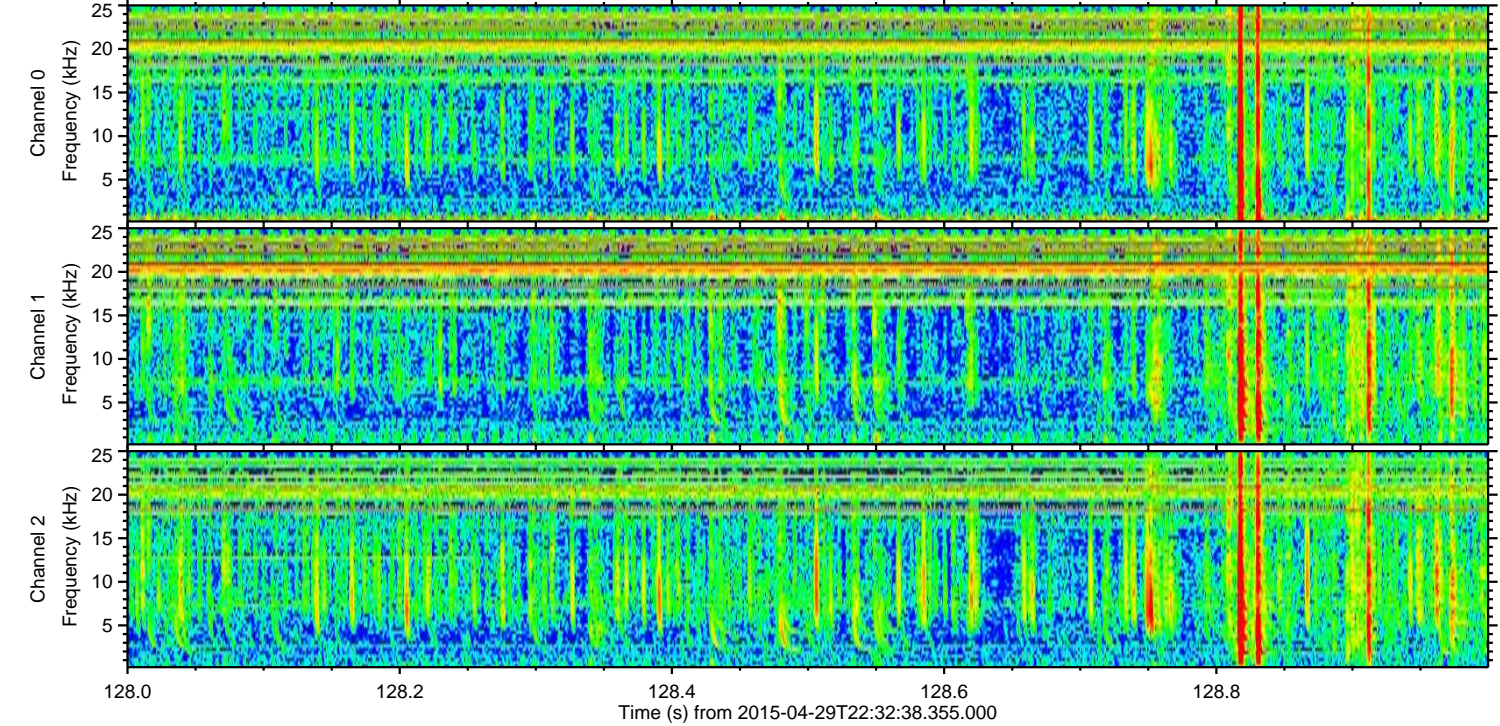
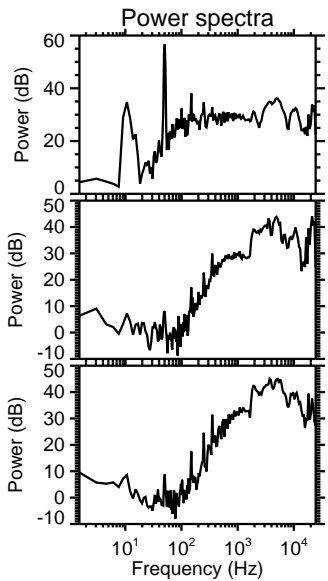
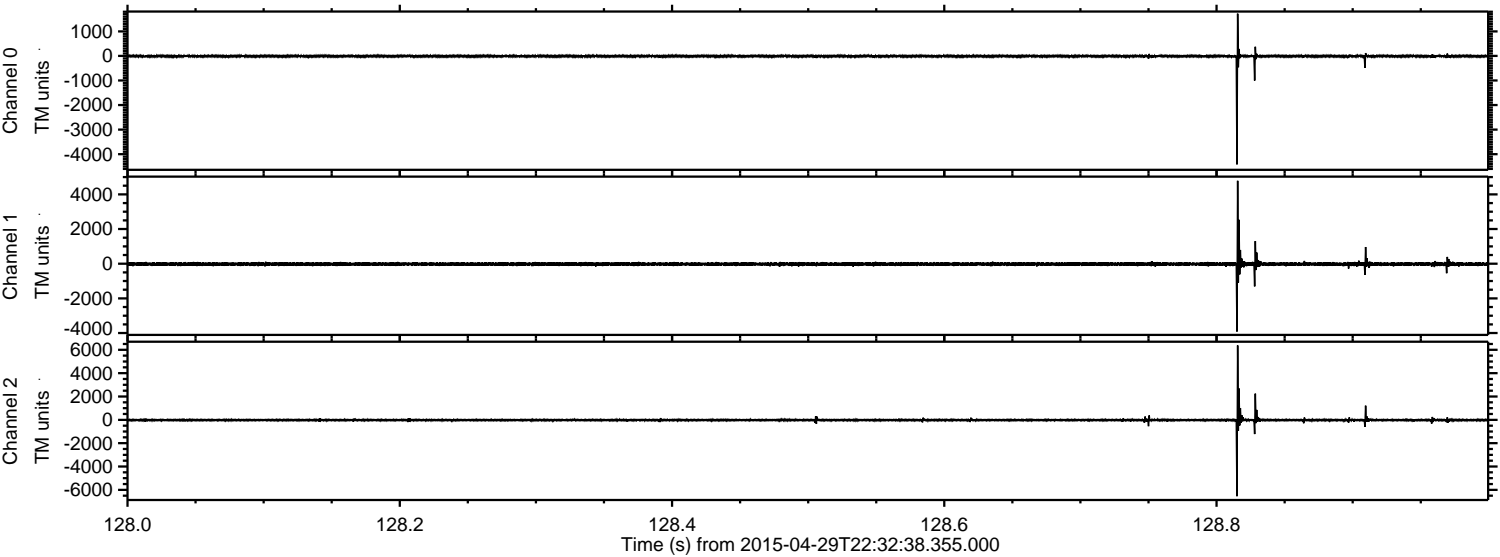

Channel 0  
mn: -4416  
mx: 1722  
 $\mu$ : -10.7  
 $\sigma$ : 32.5

Channel 1  
mn: -3912  
mx: 4785  
 $\mu$ : -21.0  
 $\sigma$ : 72.3

Channel 2  
mn: -6542  
mx: 6376  
 $\mu$ : -23.7  
 $\sigma$ : 79.6



Processed Thu Apr 30 00:39:54 2015 by ELM ver.2012-10-06 from 001\_\_elm20150429\_223237\_\_dat00.bin

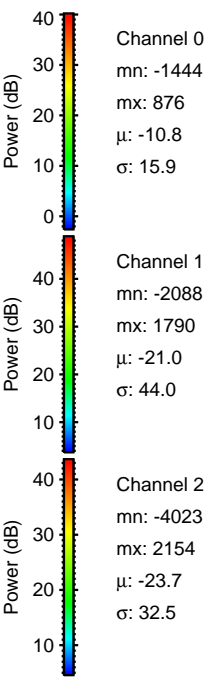
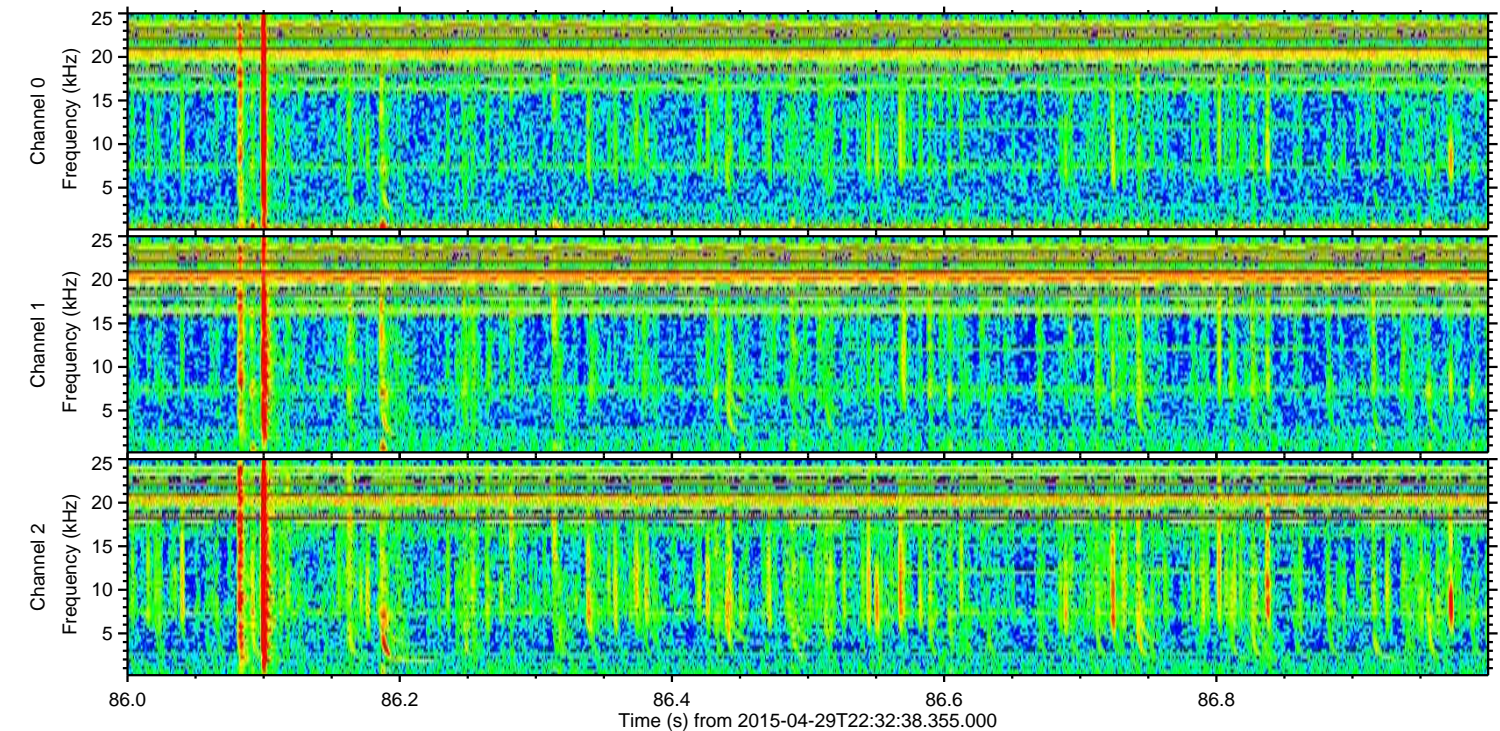
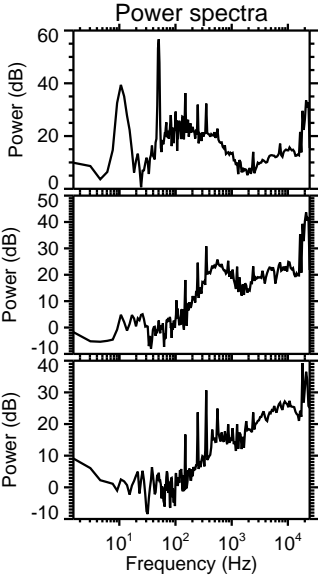
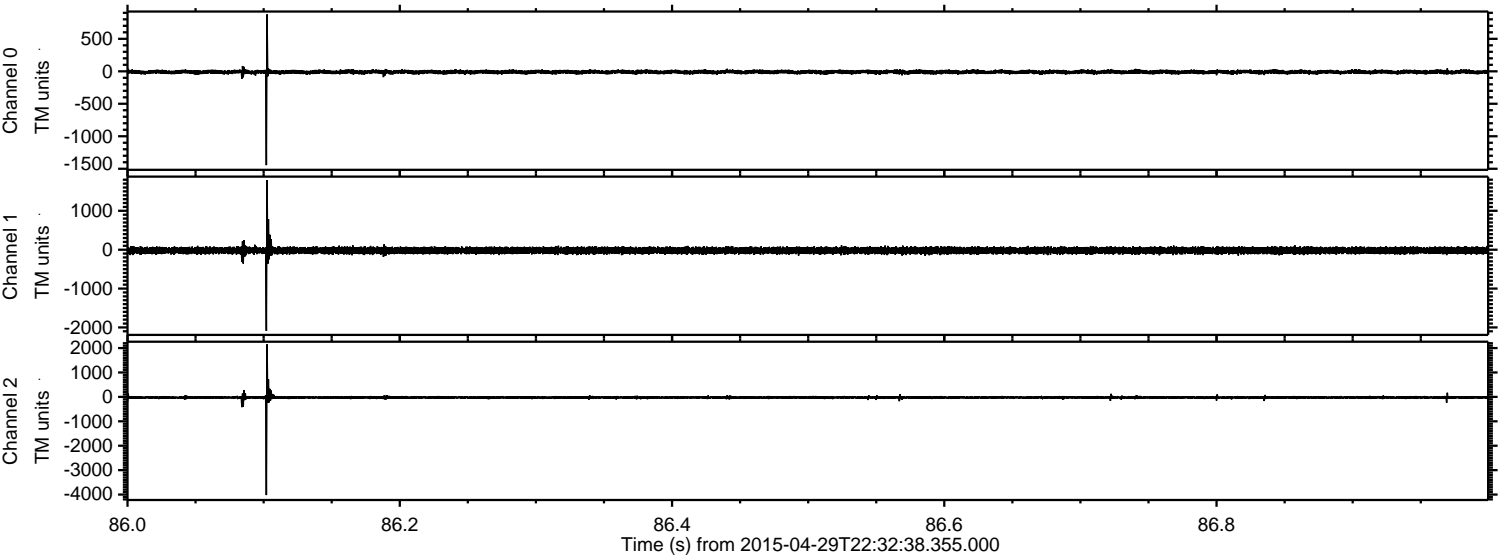



ELMAVAN 3D WAVEFORMS (Measured data sampled at 50 kHz) 49729 packets of 144 samples from 2015-04-29T22:32:38.355.000. Part 91/144

Processed Thu Apr 30 00:39:55 2015 by ELM ver.2012-10-06 from 001\_\_elm20150429\_223237\_\_dat00.bin

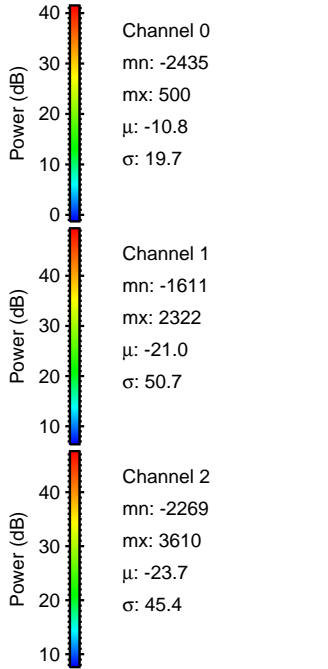
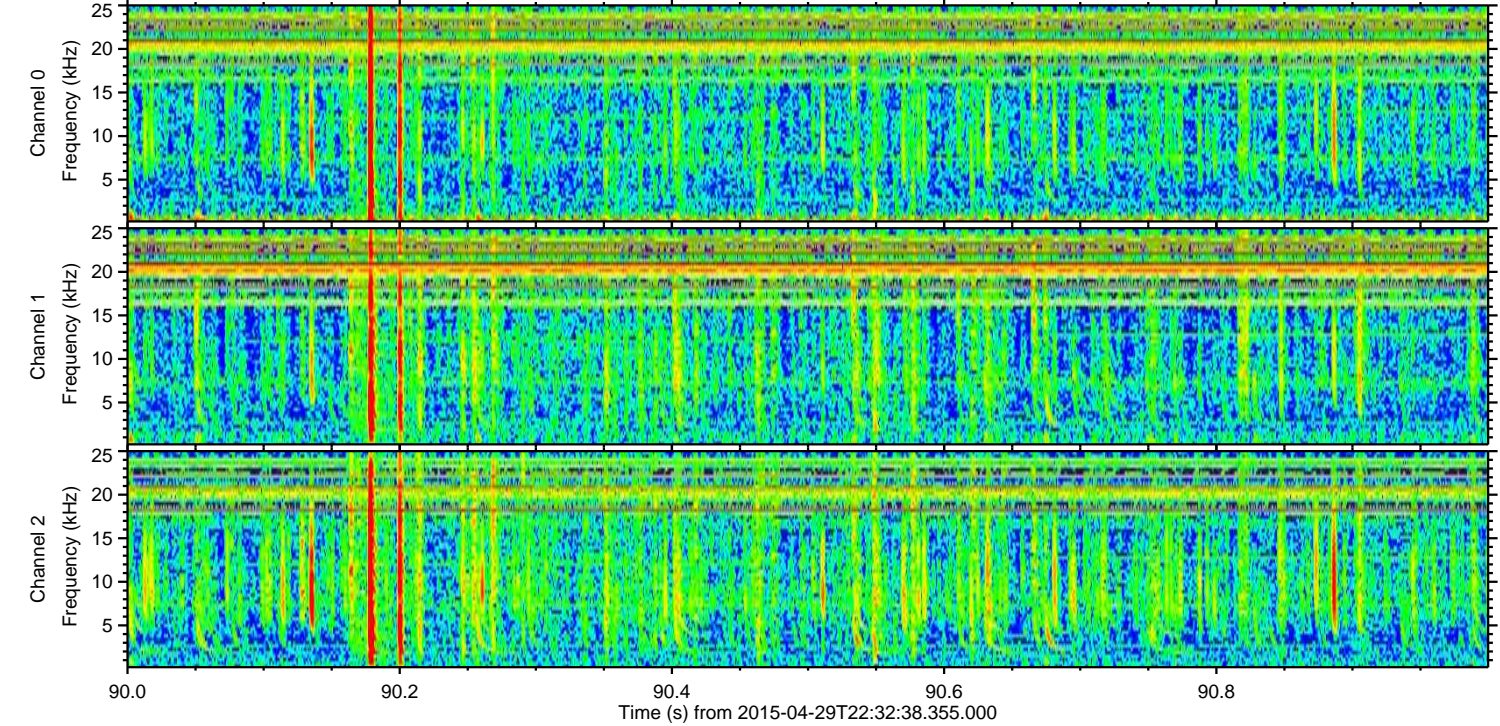
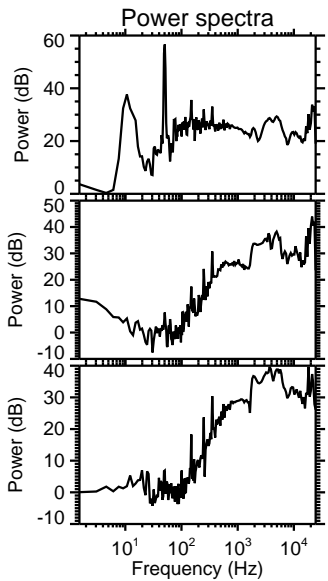
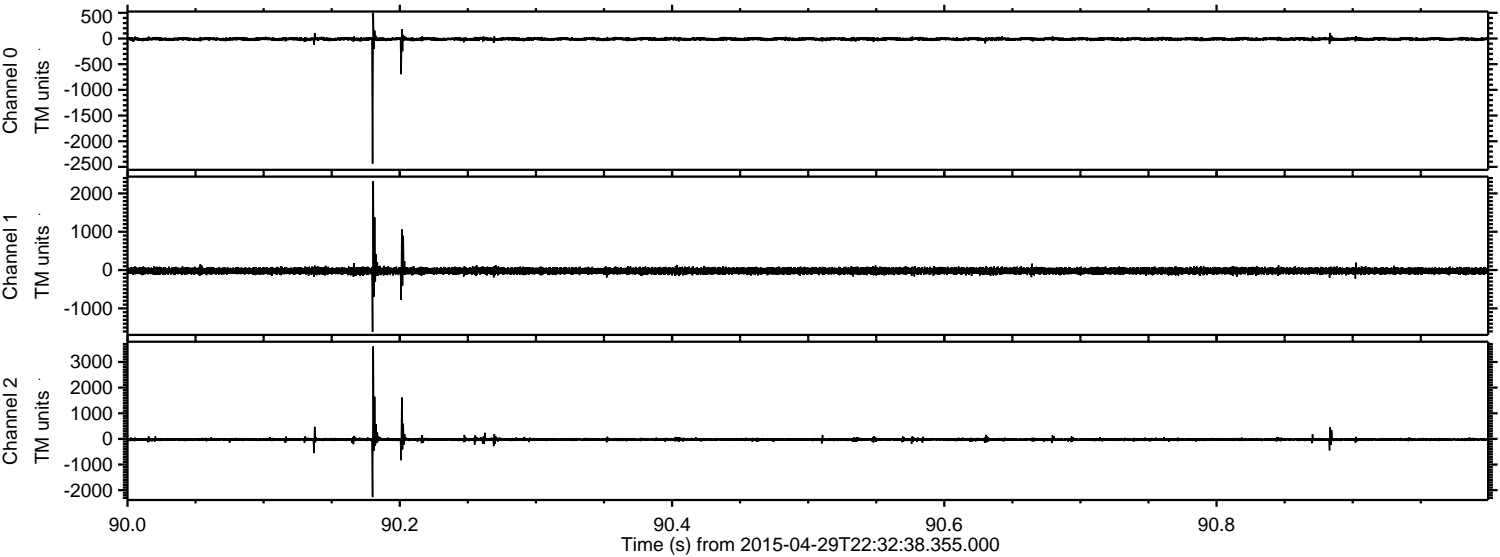



Processed Thu Apr 30 00:39:56 2015 by ELM ver.2012-10-06 from 001\_\_elm20150429\_223237\_\_dat00.bin

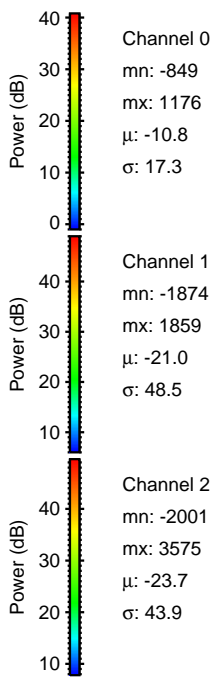
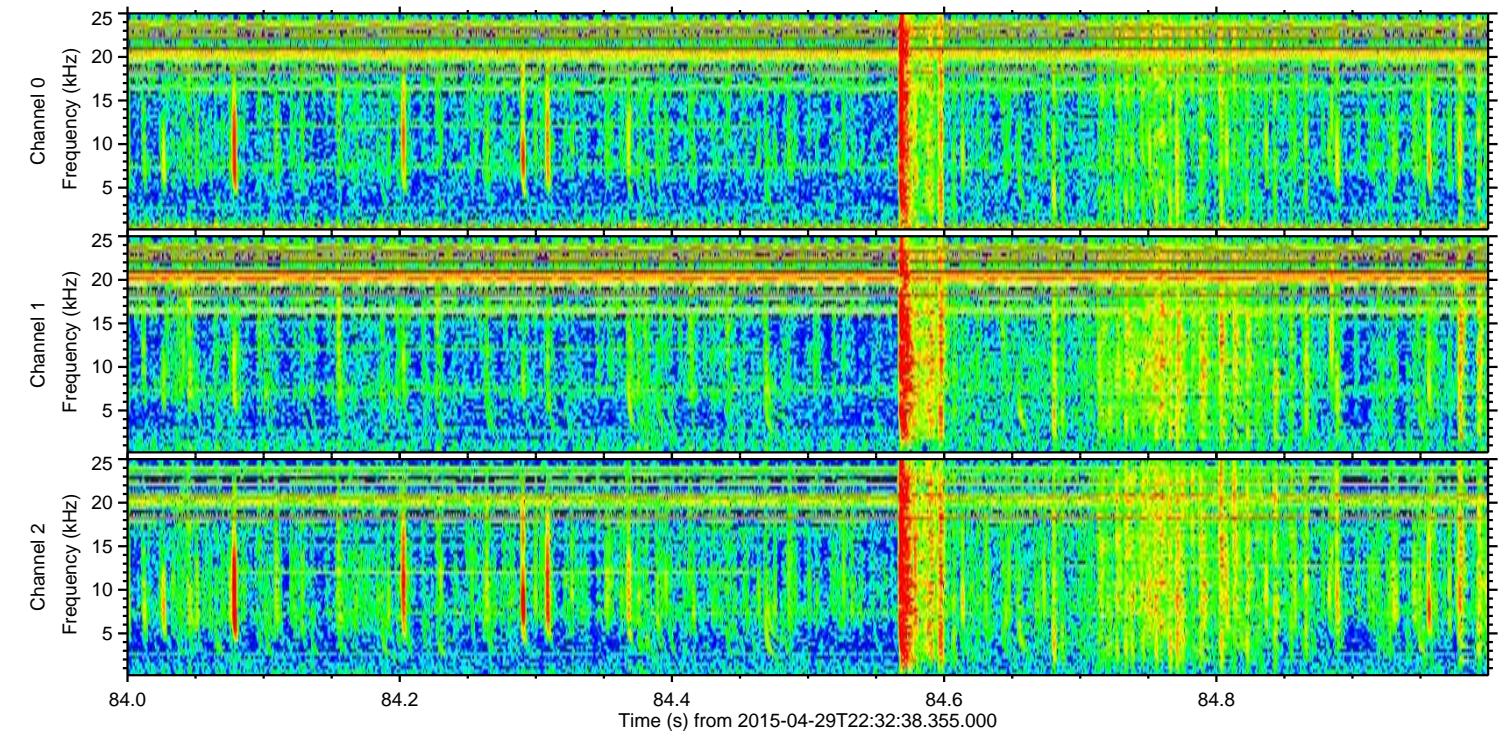
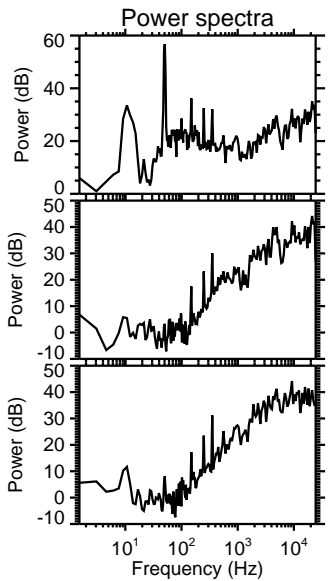
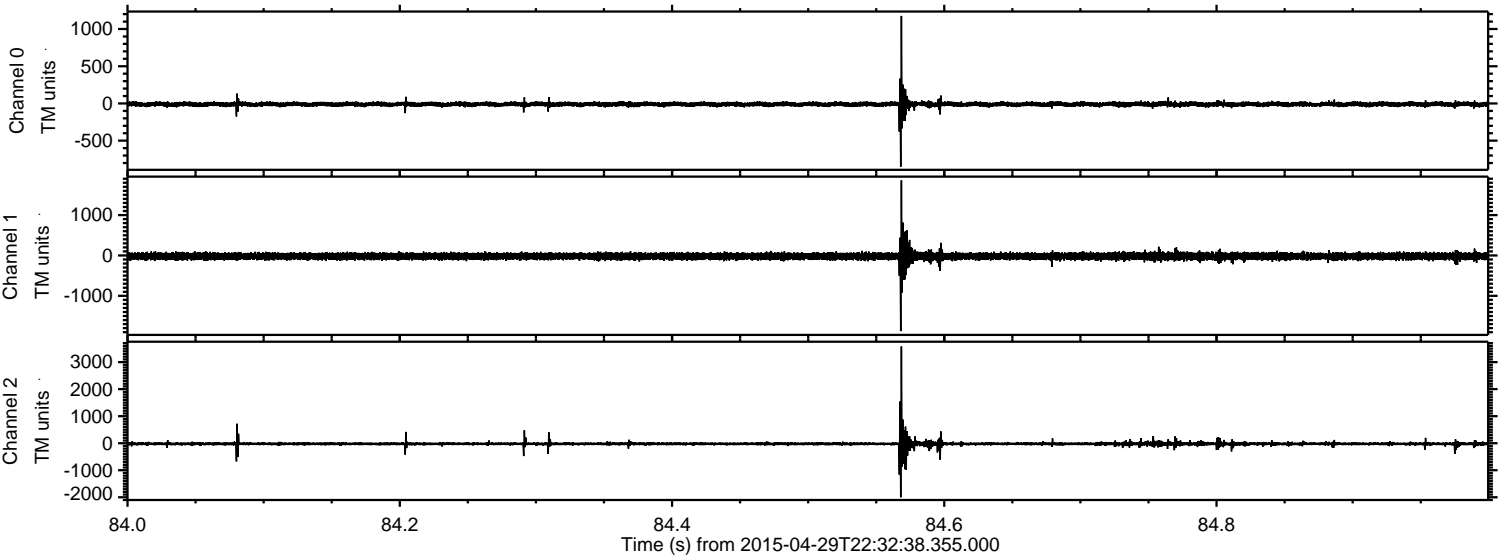

Channel 0  
mn: -849  
mx: 1176  
 $\mu$ : -10.8  
 $\sigma$ : 17.3

Channel 1  
mn: -1874  
mx: 1859  
 $\mu$ : -21.0  
 $\sigma$ : 48.5

Channel 2  
mn: -2001  
mx: 3575  
 $\mu$ : -23.7  
 $\sigma$ : 43.9



Processed Thu Apr 30 00:39:57 2015 by ELM ver.2012-10-06 from 001\_\_elm20150429\_223237\_\_dat00.bin

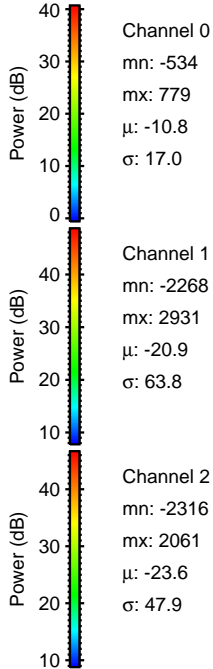
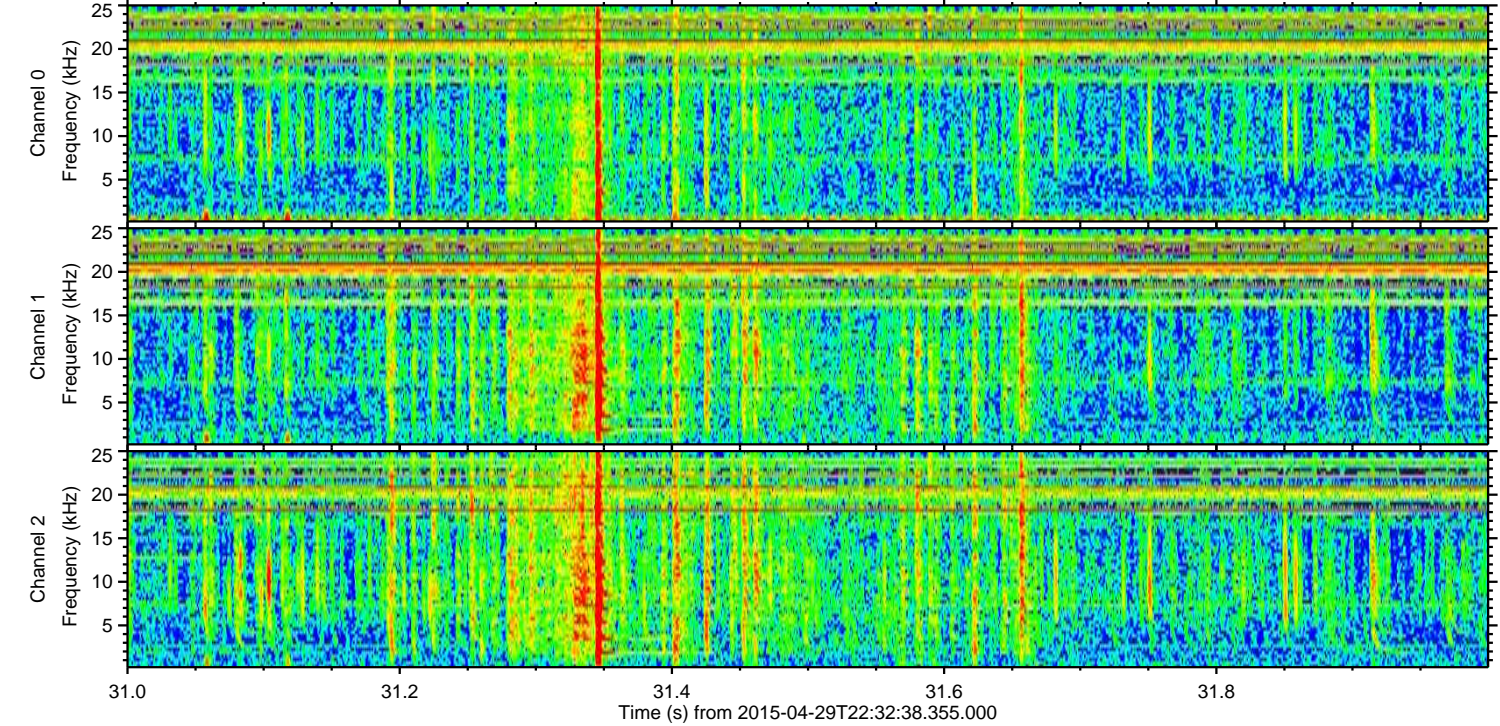
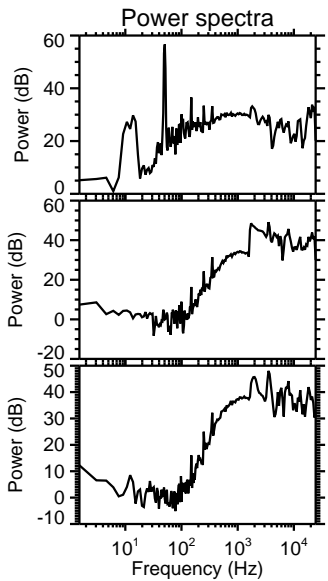
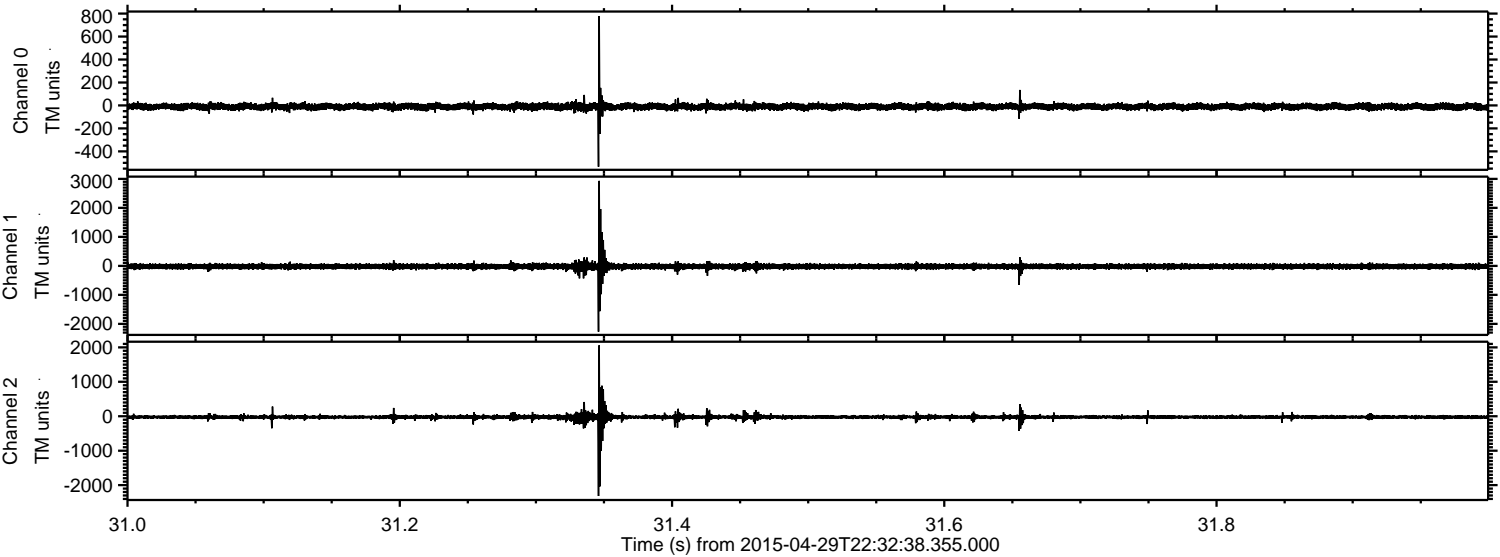



ELMAVAN 3D WAVEFORMS (Measured data sampled at 50 kHz) 49729 packets of 144 samples from 2015-04-29T22:32:38.355.000. Part 125/144

Processed Thu Apr 30 00:39:58 2015 by ELM ver.2012-10-06 from 001\_\_elm20150429\_223237\_\_dat00.bin

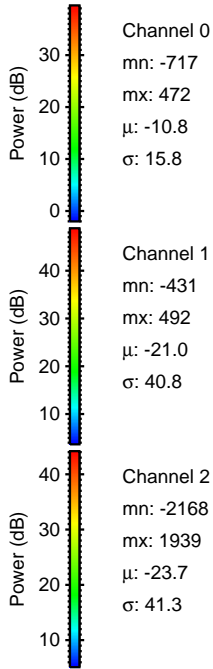
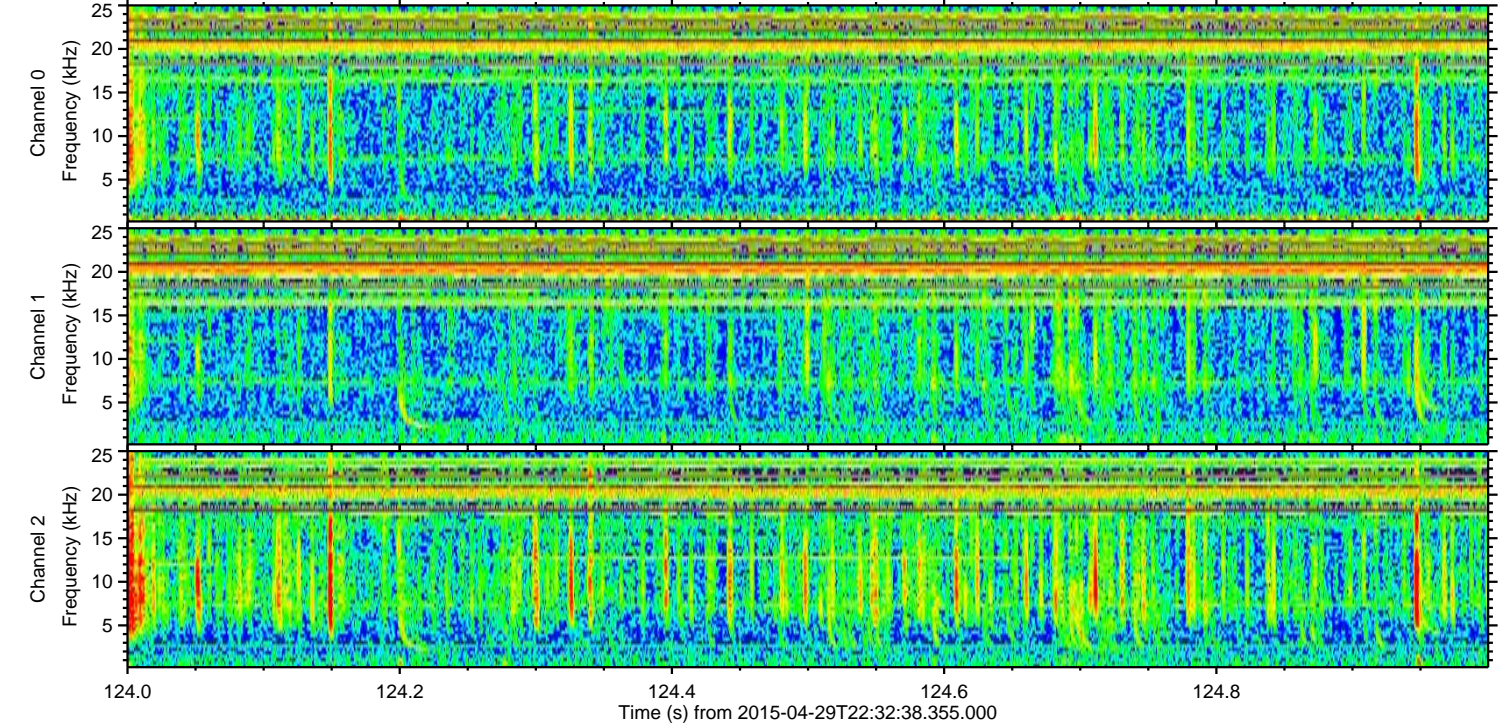
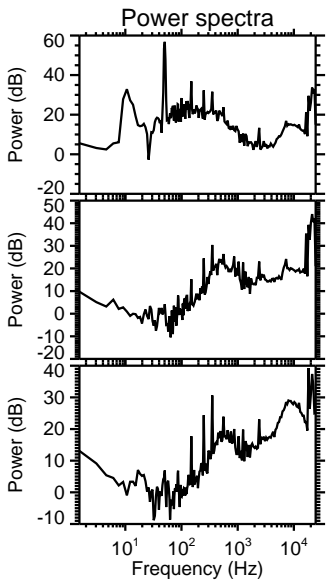
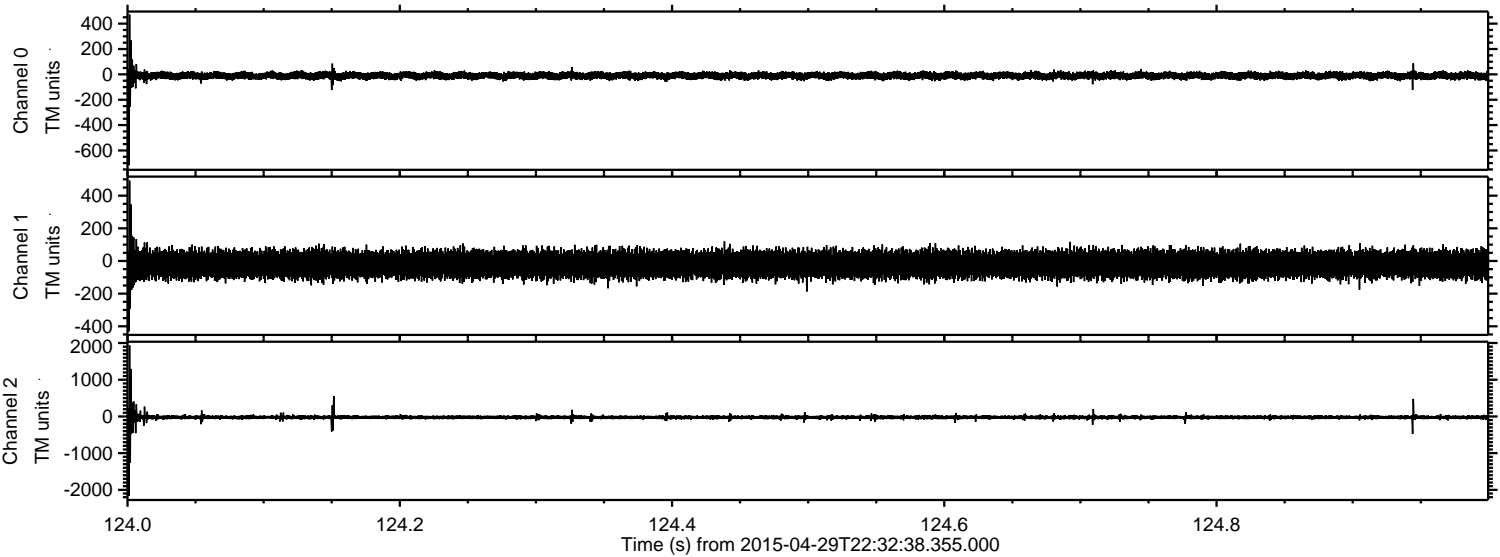

Channel 0  
mn: -717  
mx: 472  
 $\mu$ : -10.8  
 $\sigma$ : 15.8

Channel 1  
mn: -431  
mx: 492  
 $\mu$ : -21.0  
 $\sigma$ : 40.8

Channel 2  
mn: -2168  
mx: 1939  
 $\mu$ : -23.7  
 $\sigma$ : 41.3



ELMAVAN 3D WAVEFORMS (Measured data sampled at 50 kHz) 49729 packets of 144 samples from 2015-04-29T22:32:38.355.000. Part 139/144

Processed Thu Apr 30 00:39:58 2015 by ELM ver.2012-10-06 from 001\_\_elm20150429\_223237\_\_dat00.bin

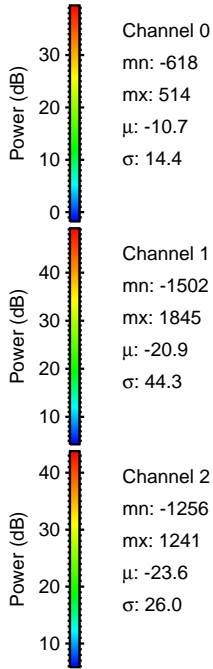
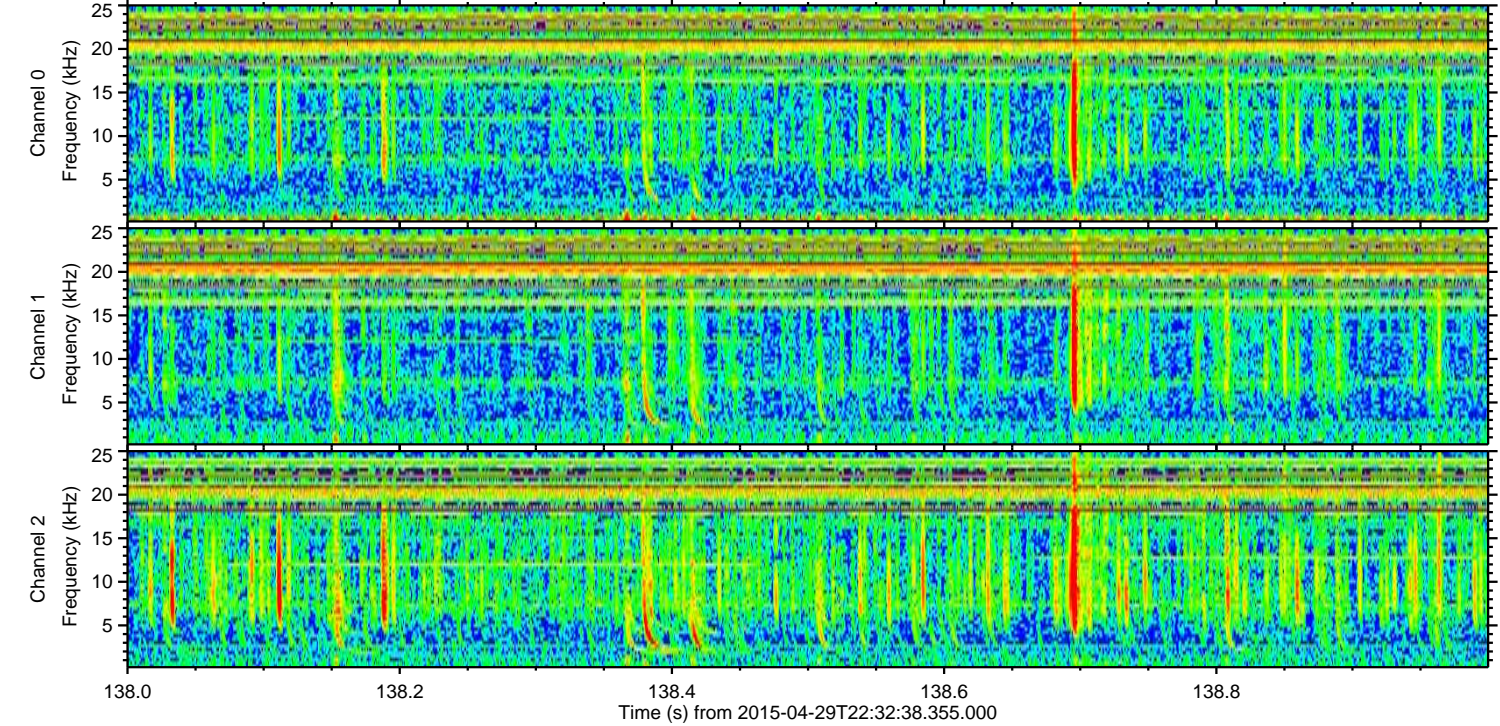
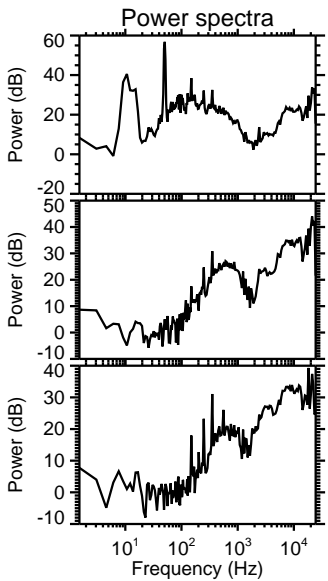
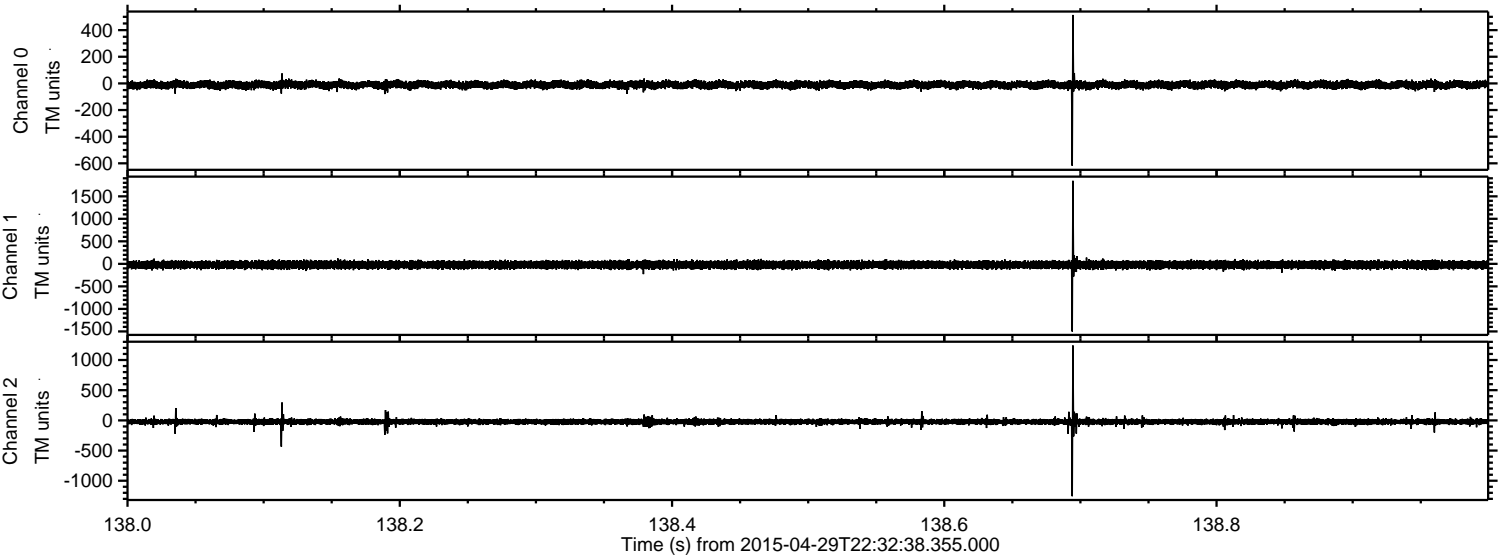



ELMAVAN 3D WAVEFORMS (Measured data sampled at 50 kHz) 49729 packets of 144 samples from 2015-04-29T22:32:38.355.000. Part 93/144

Processed Thu Apr 30 00:39:59 2015 by ELM ver.2012-10-06 from 001\_\_elm20150429\_223237\_\_dat00.bin

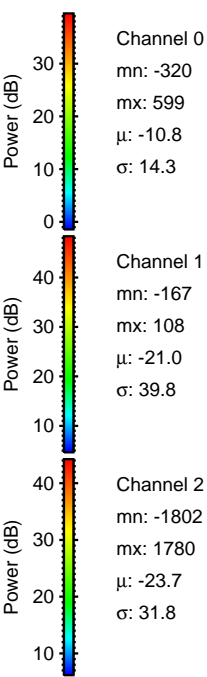
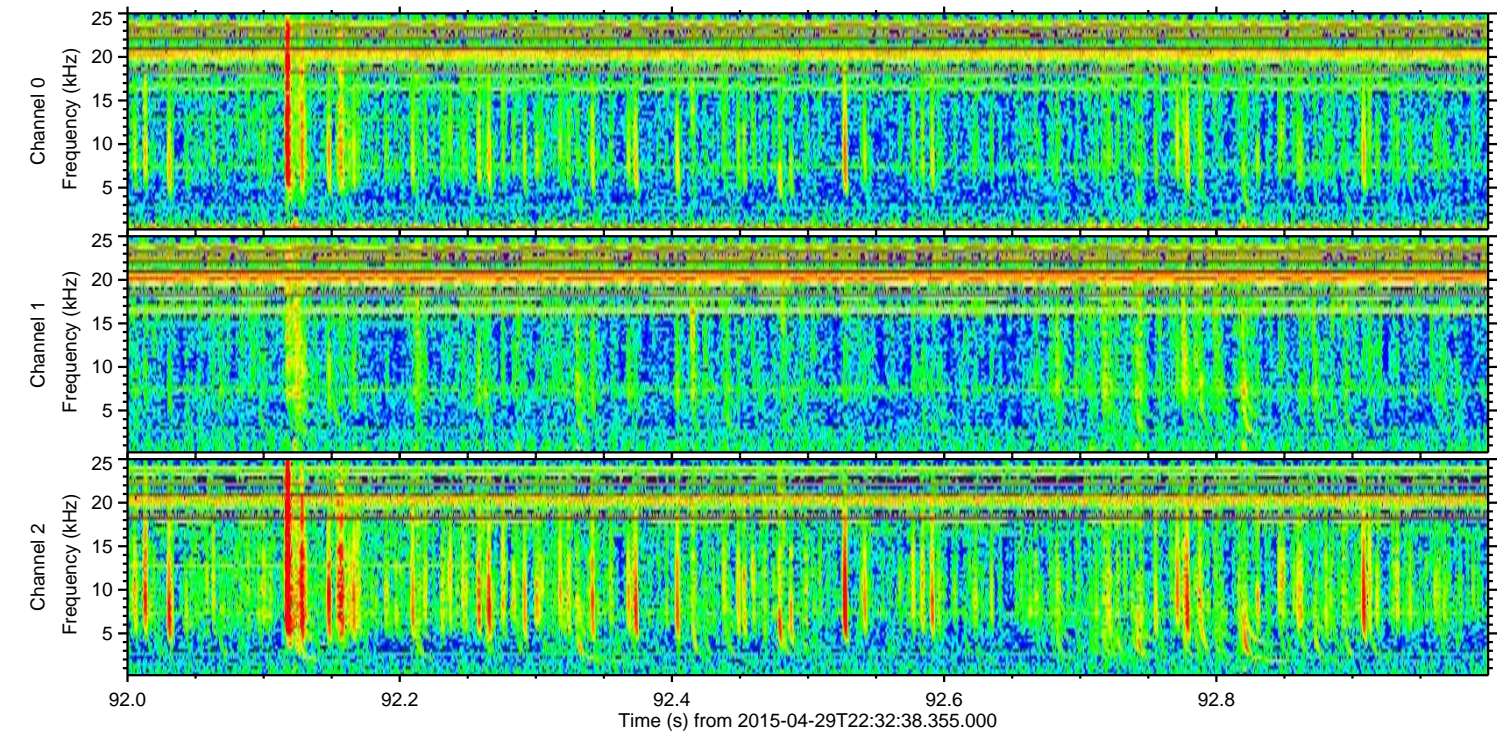
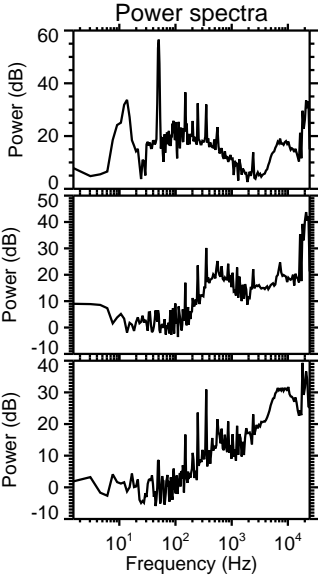
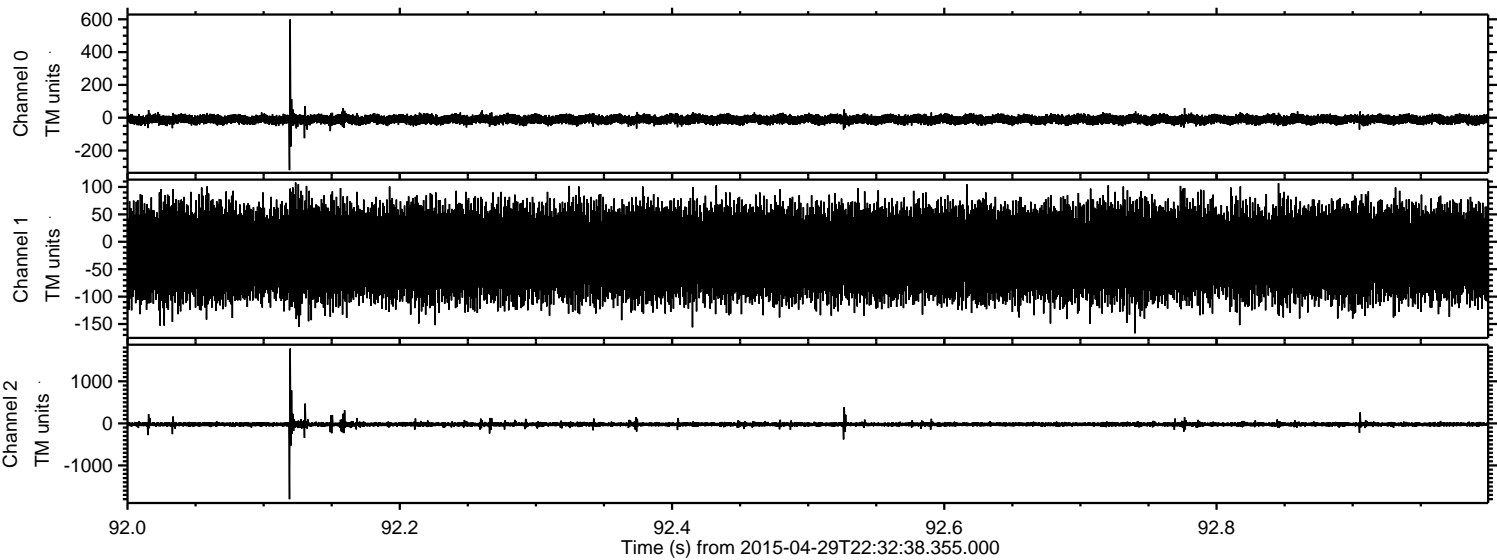



ELMAVAN 3D WAVEFORMS (Measured data sampled at 50 kHz) 49729 packets of 144 samples from 2015-04-29T22:32:38.355.000. Part 43/144

Processed Thu Apr 30 00:40:00 2015 by ELM ver.2012-10-06 from 001\_\_elm20150429\_223237\_\_dat00.bin

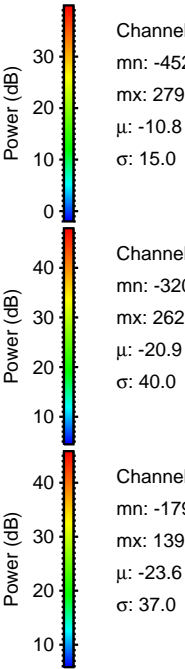
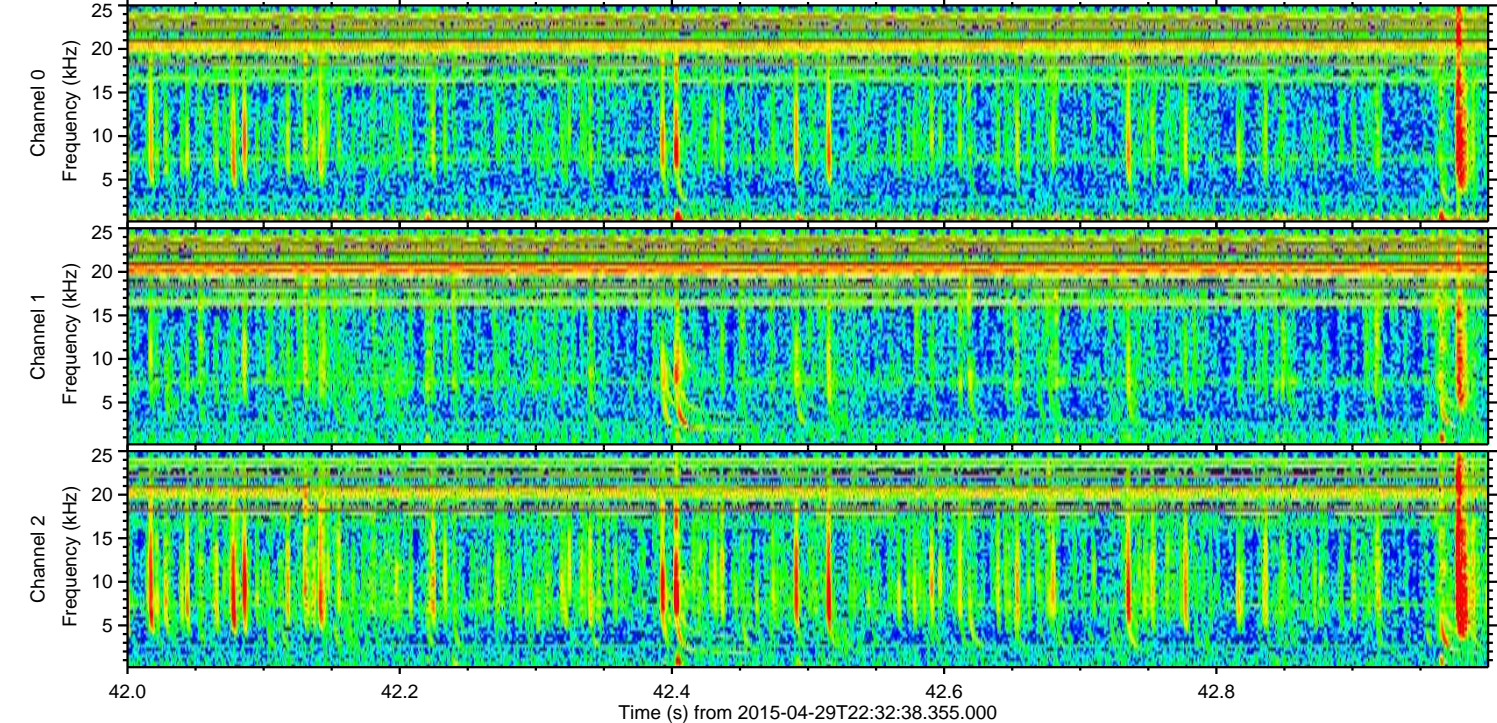
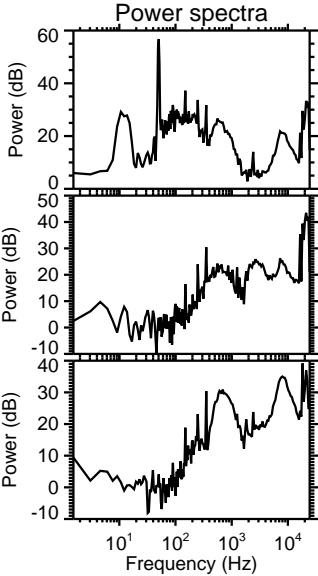
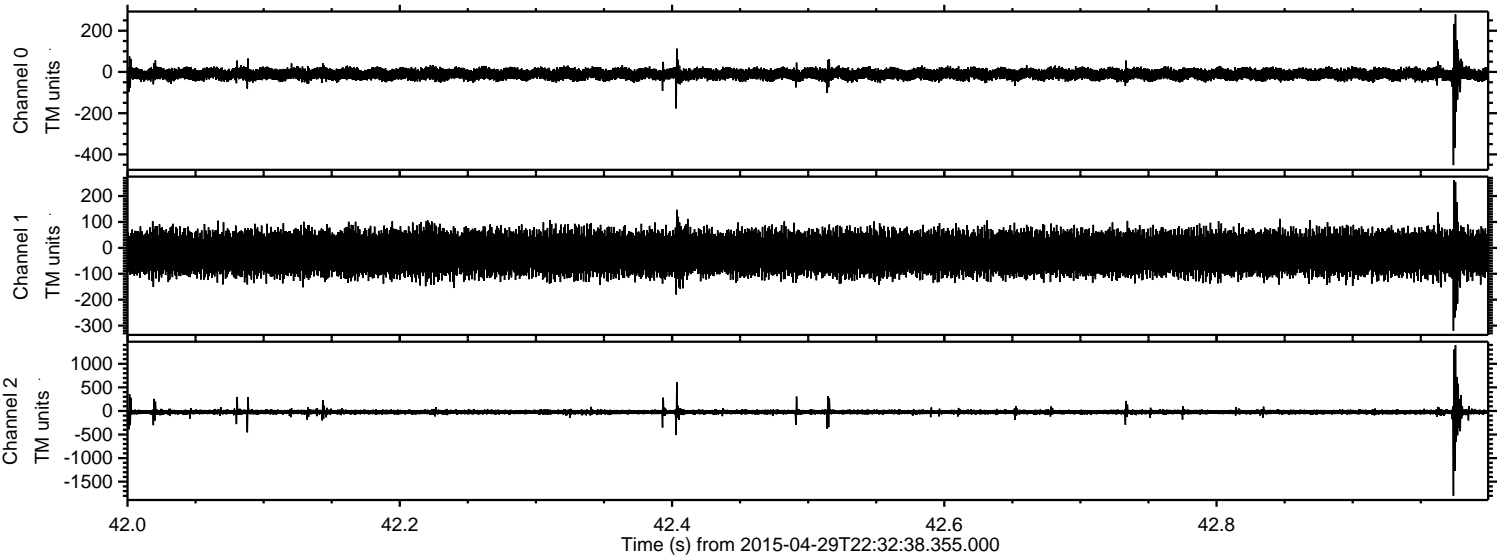



Processed Thu Apr 30 00:40:01 2015 by ELM ver.2012-10-06 from 001\_\_elm20150429\_223237\_\_dat00.bin

