

# ELMAVAN 3D WAVEFORMS (Measured data sampled at 50 kHz) 49773 packets of 144 samples from 2015-04-29T20:07:33.946.000.

Processed Wed Apr 29 22:15:04 2015 by ELM ver.2012-10-06 from 001\_\_elm20150429\_200732\_\_dat00.bin

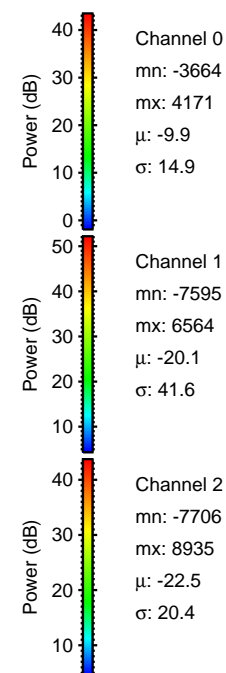

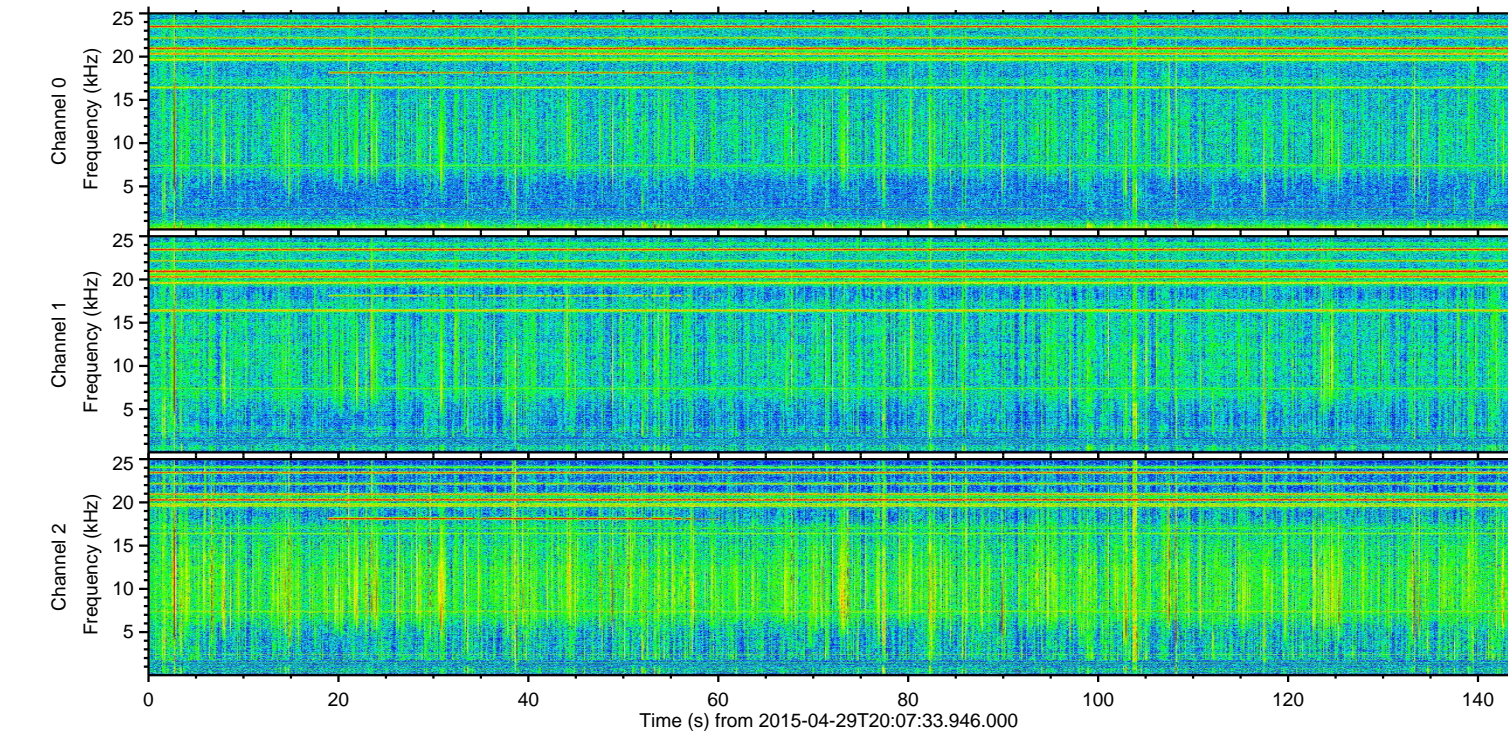
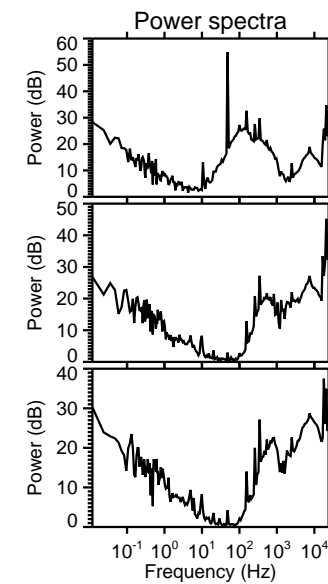
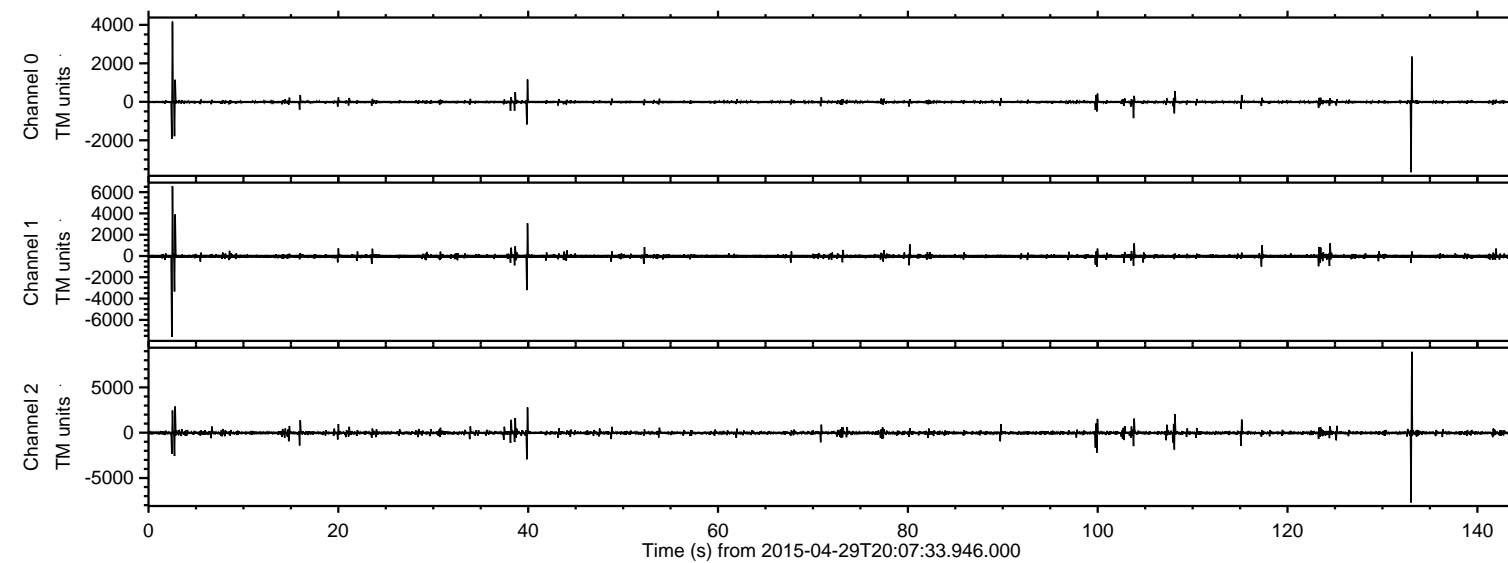

ELMAVAN 3D WAVEFORMS (Measured data sampled at 50 kHz) 49773 packets of 144 samples from 2015-04-29T20:07:33.946.000. Part 134/144

Processed Wed Apr 29 22:15:16 2015 by ELM ver.2012-10-06 from 001\_\_elm20150429\_200732\_\_dat00.bin

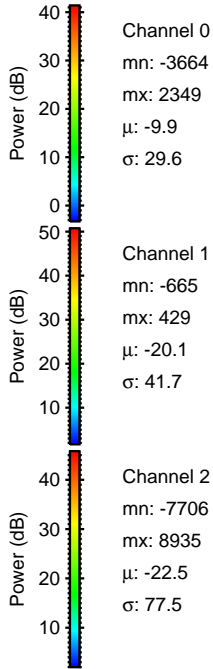
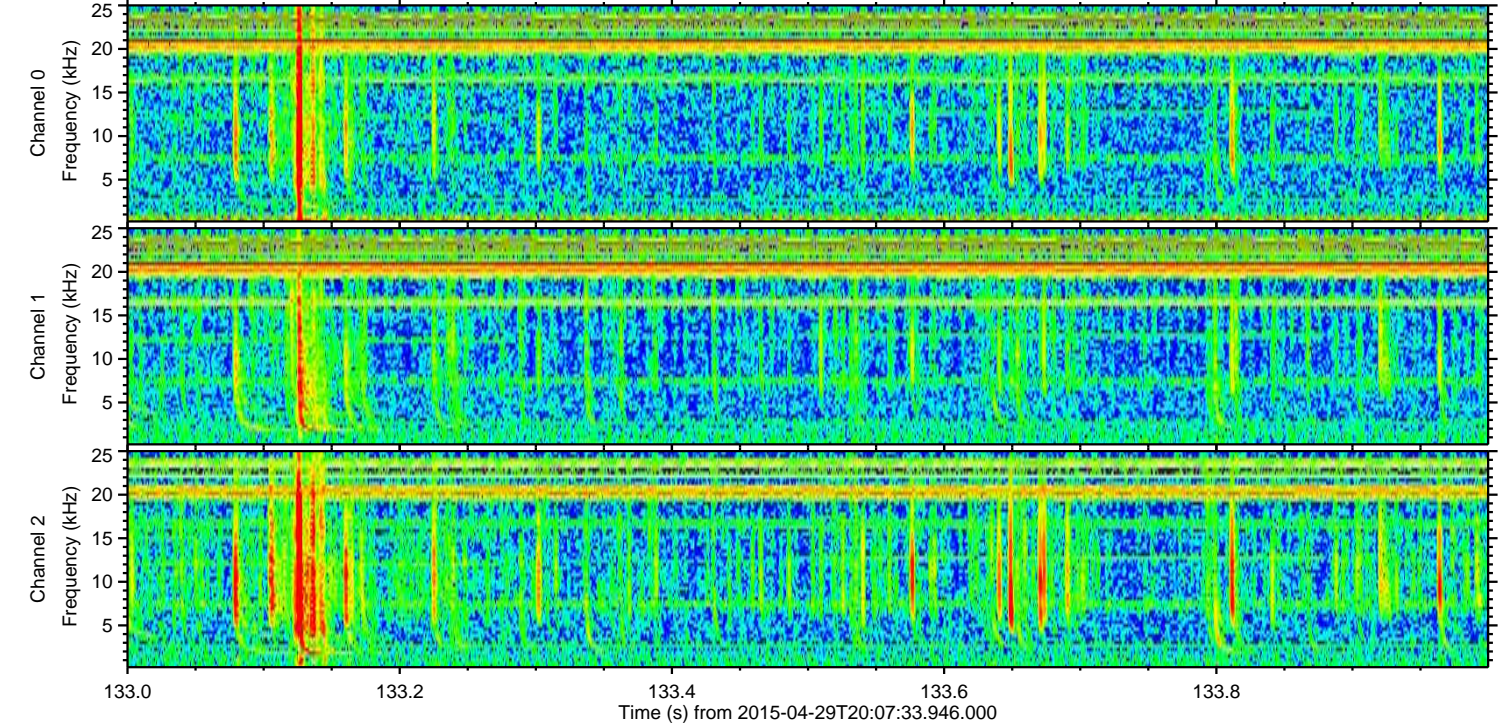
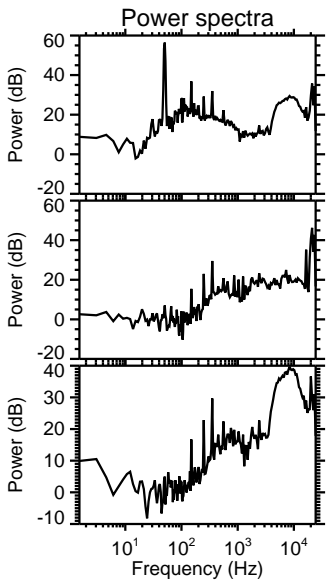
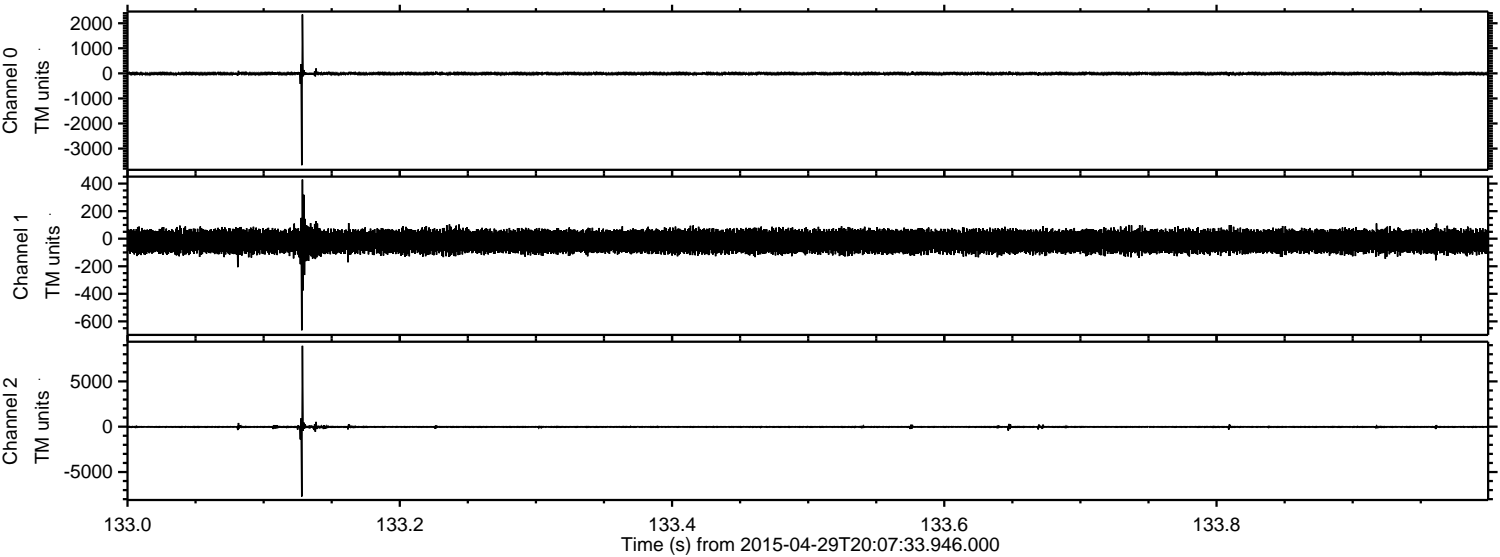



Processed Wed Apr 29 22:15:16 2015 by ELM ver.2012-10-06 from 001\_\_elm20150429\_200732\_\_dat00.bin

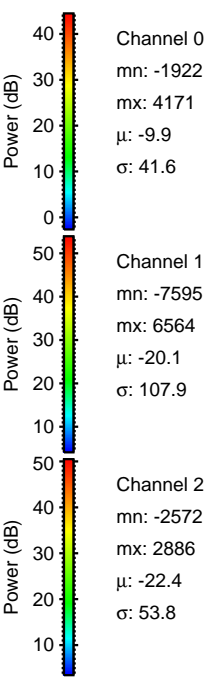
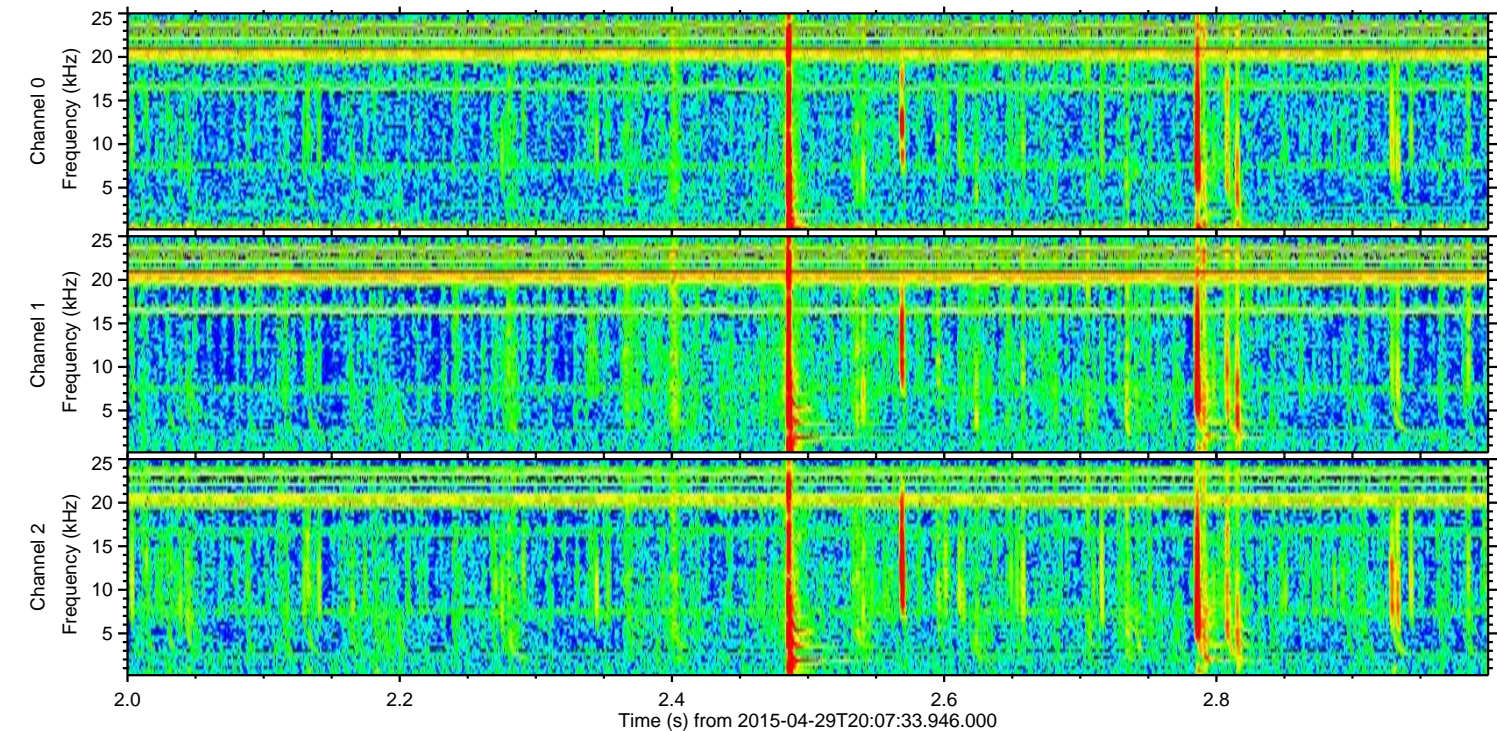
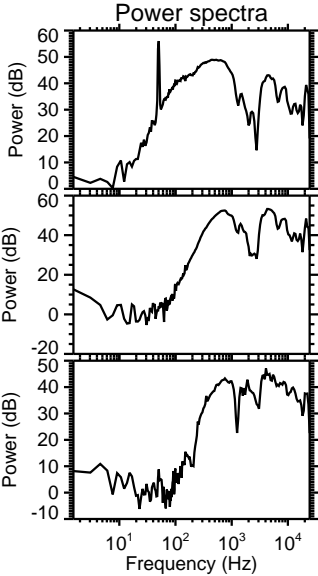
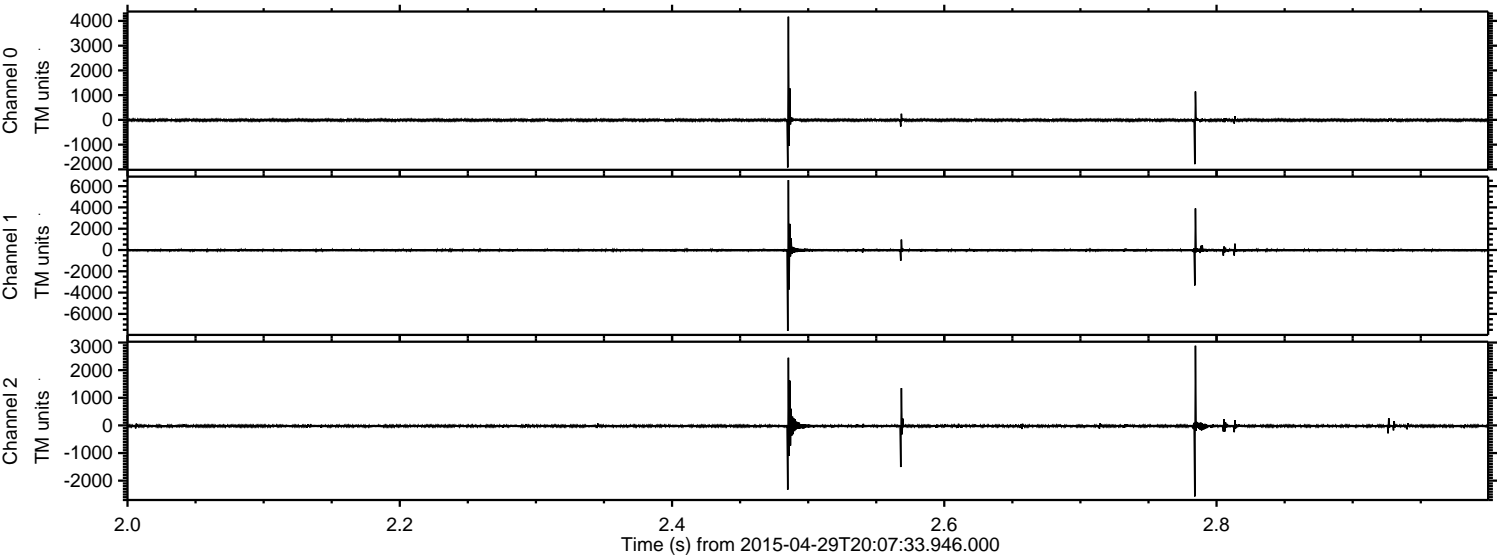

Channel 0  
mn: -1922  
mx: 4171  
 $\mu$ : -9.9  
 $\sigma$ : 41.6

Channel 1  
mn: -7595  
mx: 6564  
 $\mu$ : -20.1  
 $\sigma$ : 107.9

Channel 2  
mn: -2572  
mx: 2886  
 $\mu$ : -22.4  
 $\sigma$ : 53.8



ELMAVAN 3D WAVEFORMS (Measured data sampled at 50 kHz) 49773 packets of 144 samples from 2015-04-29T20:07:33.946.000. Part 40/144

Processed Wed Apr 29 22:15:17 2015 by ELM ver.2012-10-06 from 001\_\_elm20150429\_200732\_\_dat00.bin

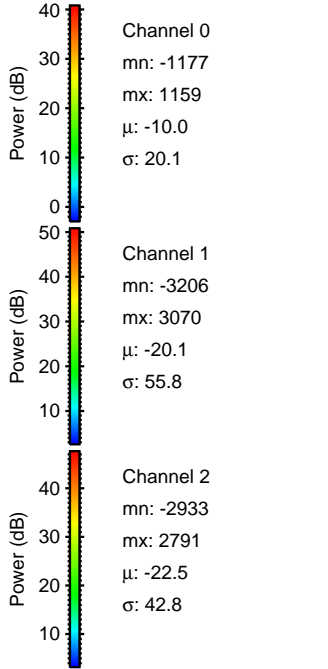
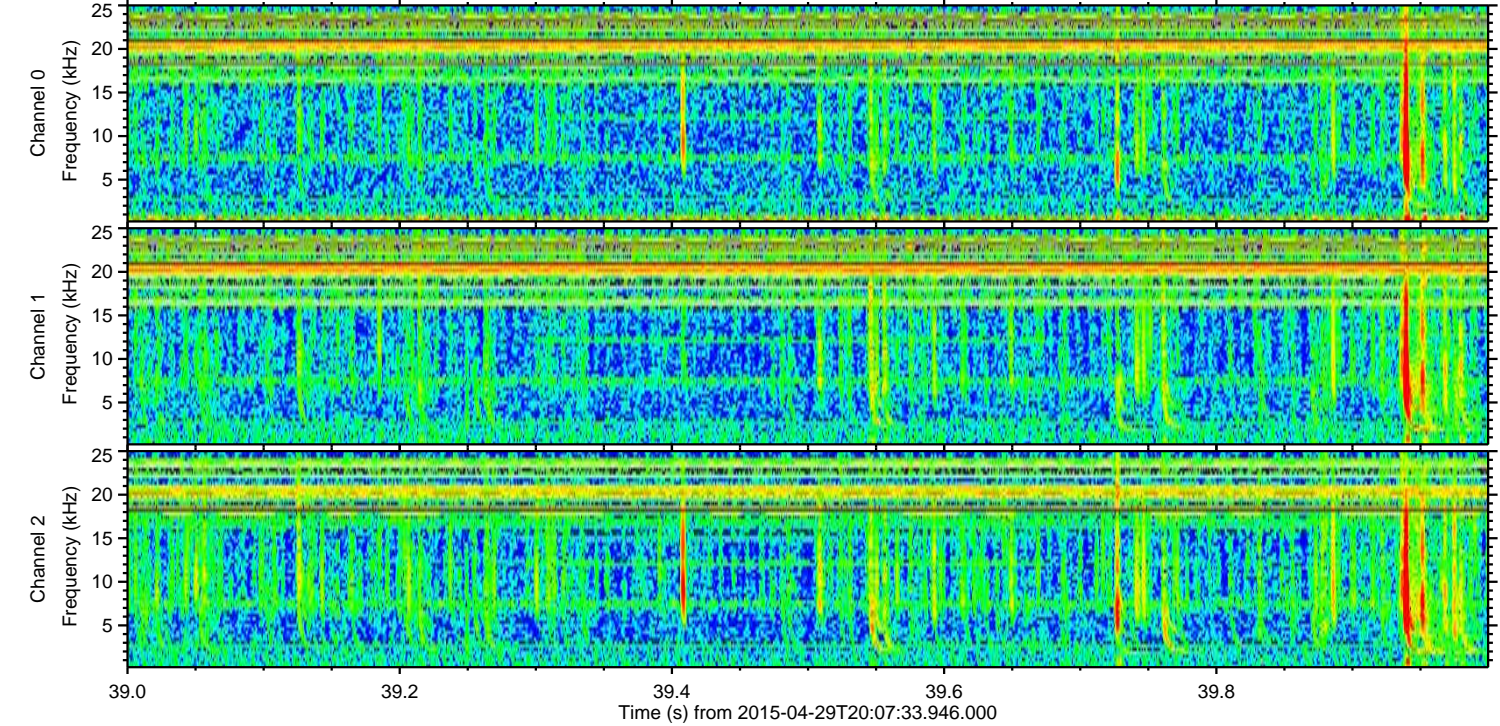
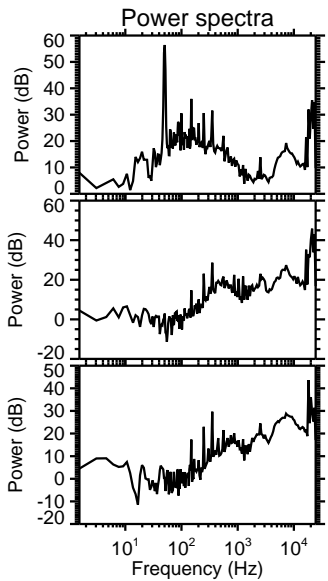
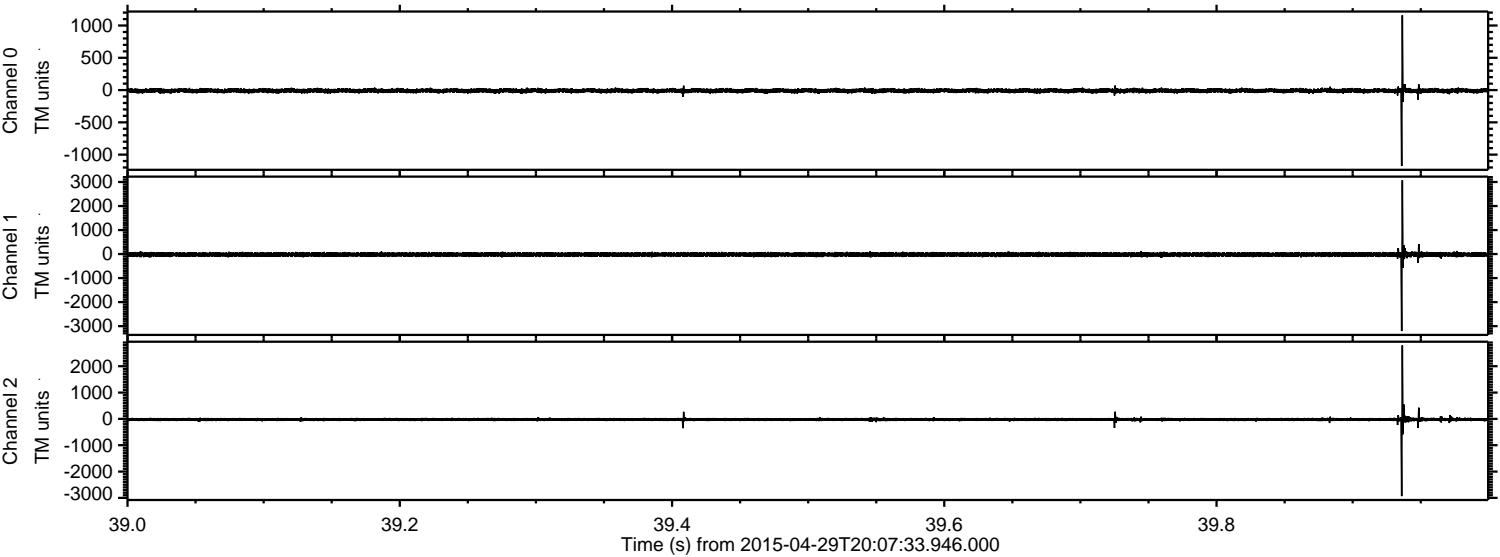



ELMAVAN 3D WAVEFORMS (Measured data sampled at 50 kHz) 49773 packets of 144 samples from 2015-04-29T20:07:33.946.000. Part 100/144

Processed Wed Apr 29 22:15:18 2015 by ELM ver.2012-10-06 from 001\_\_elm20150429\_200732\_\_dat00.bin

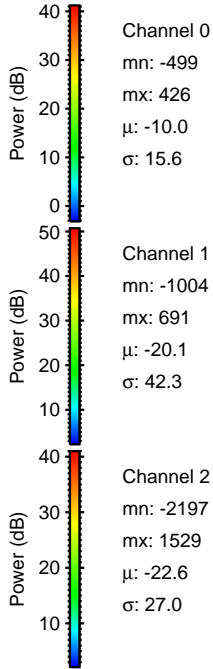
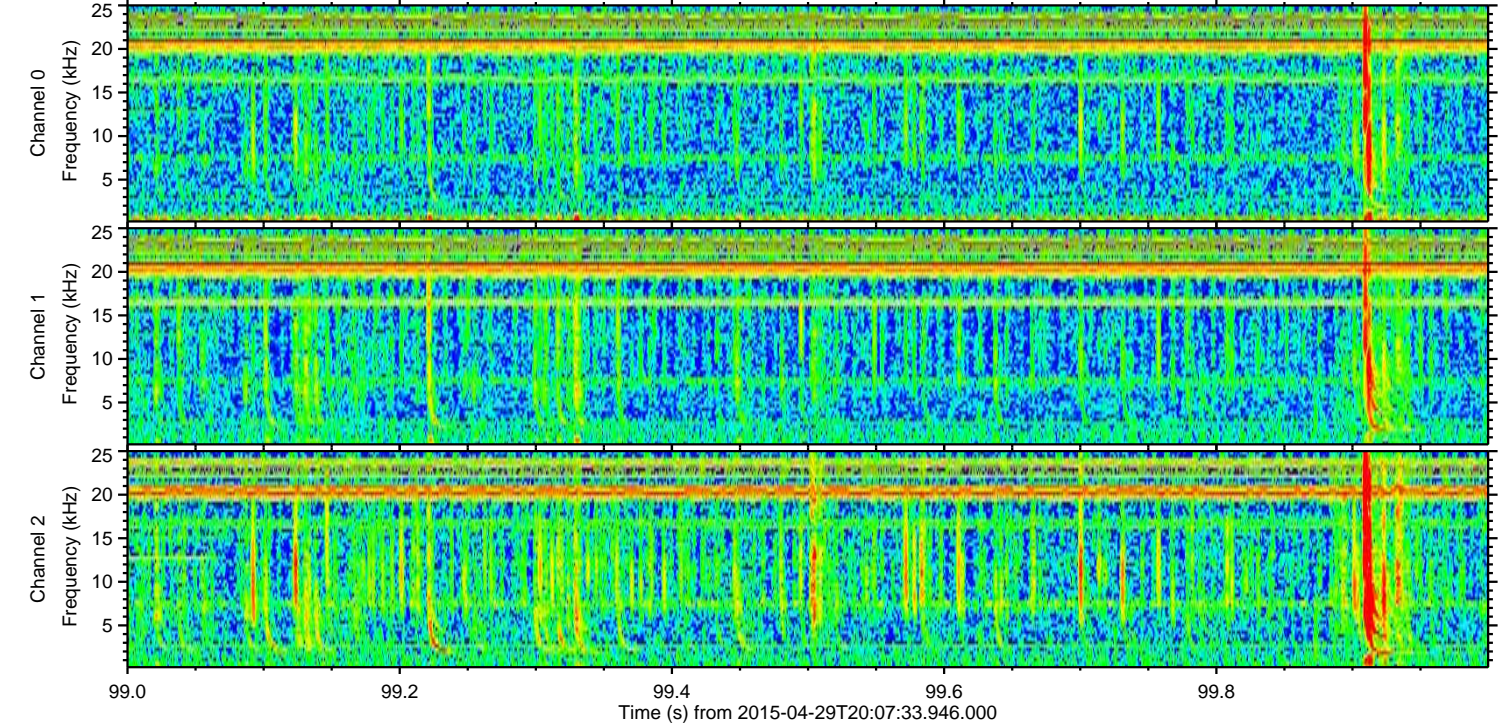
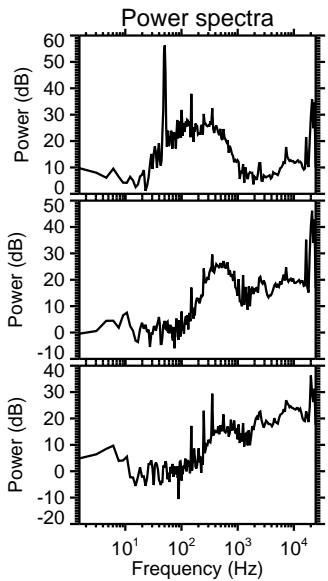
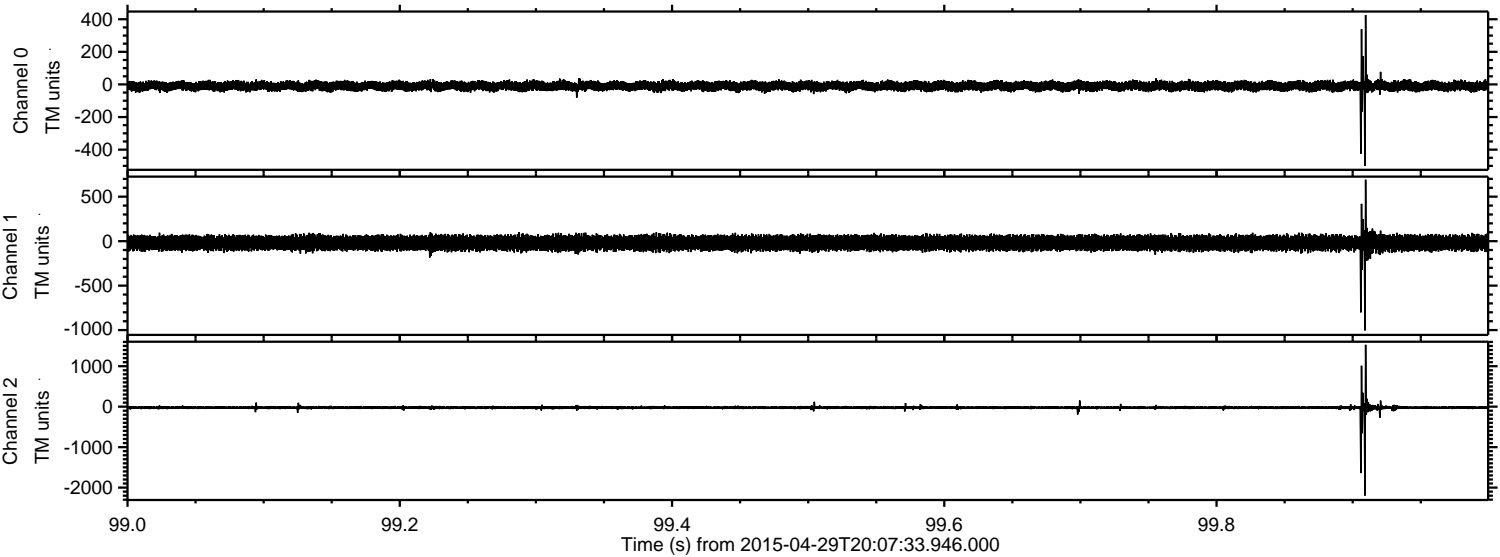



ELMAVAN 3D WAVEFORMS (Measured data sampled at 50 kHz) 49773 packets of 144 samples from 2015-04-29T20:07:33.946.000. Part 109/144

Processed Wed Apr 29 22:15:19 2015 by ELM ver.2012-10-06 from 001\_\_elm20150429\_200732\_\_dat00.bin

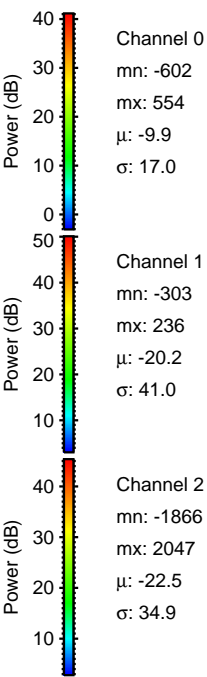
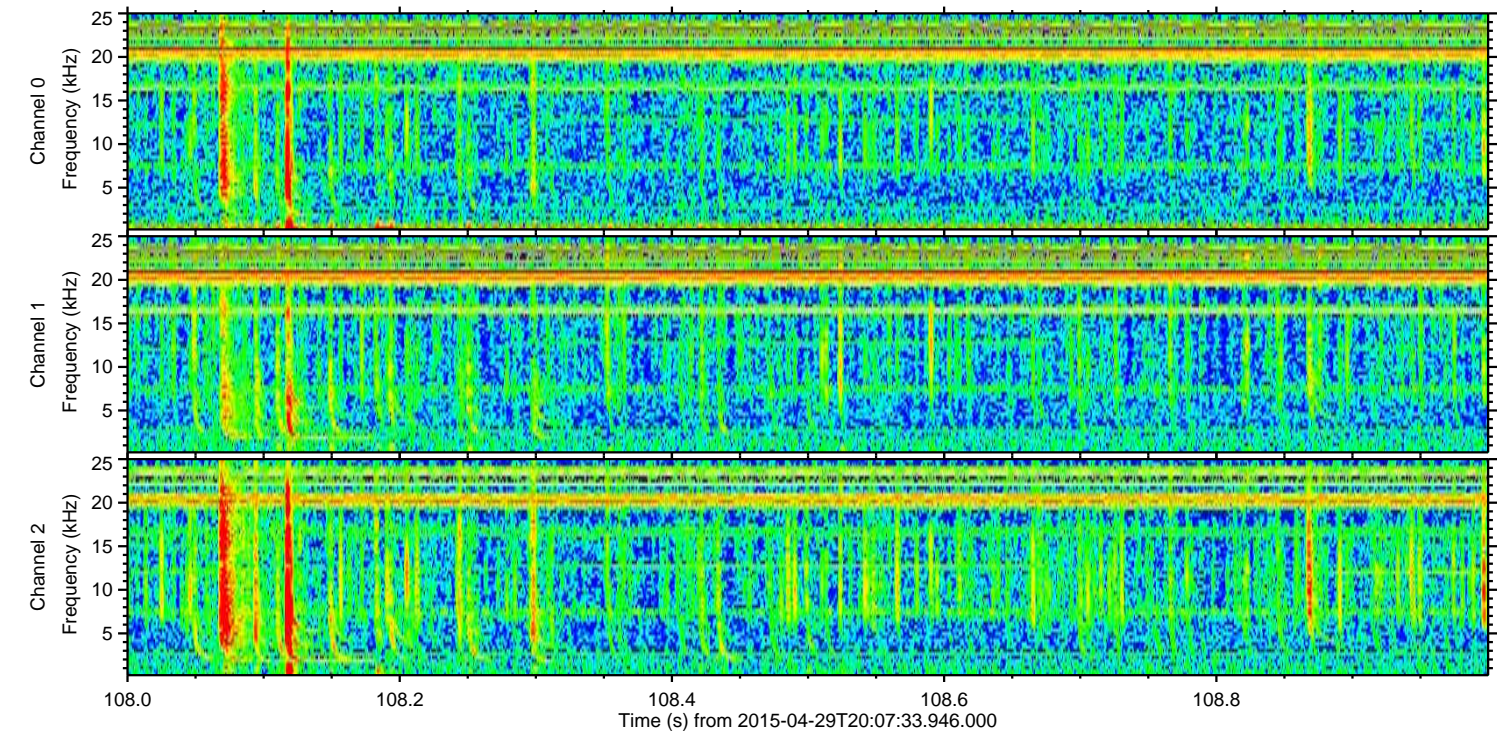
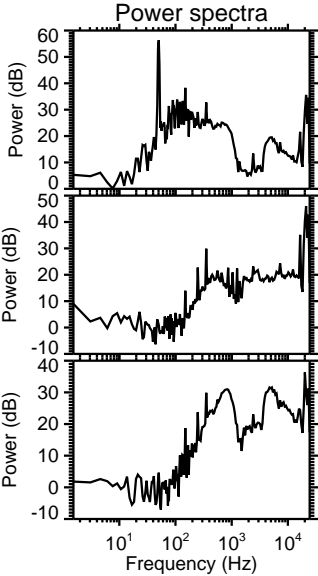
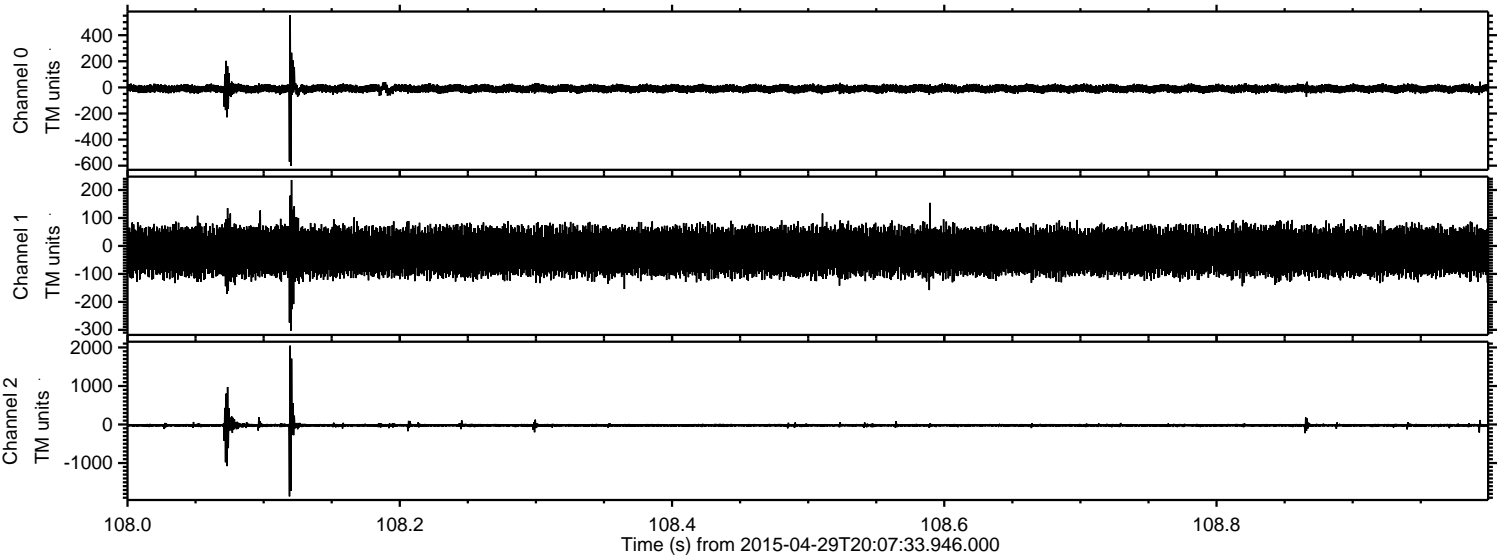

Channel 0  
mn: -602  
mx: 554  
 $\mu$ : -9.9  
 $\sigma$ : 17.0

Channel 1  
mn: -303  
mx: 236  
 $\mu$ : -20.2  
 $\sigma$ : 41.0

Channel 2  
mn: -1866  
mx: 2047  
 $\mu$ : -22.5  
 $\sigma$ : 34.9



Processed Wed Apr 29 22:15:20 2015 by ELM ver.2012-10-06 from 001\_\_elm20150429\_200732\_\_dat00.bin

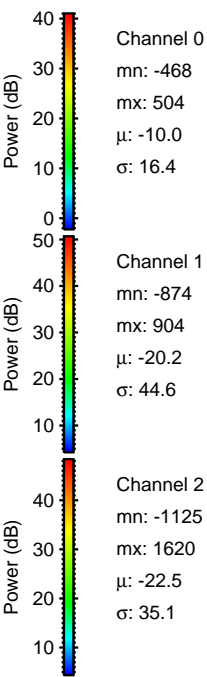
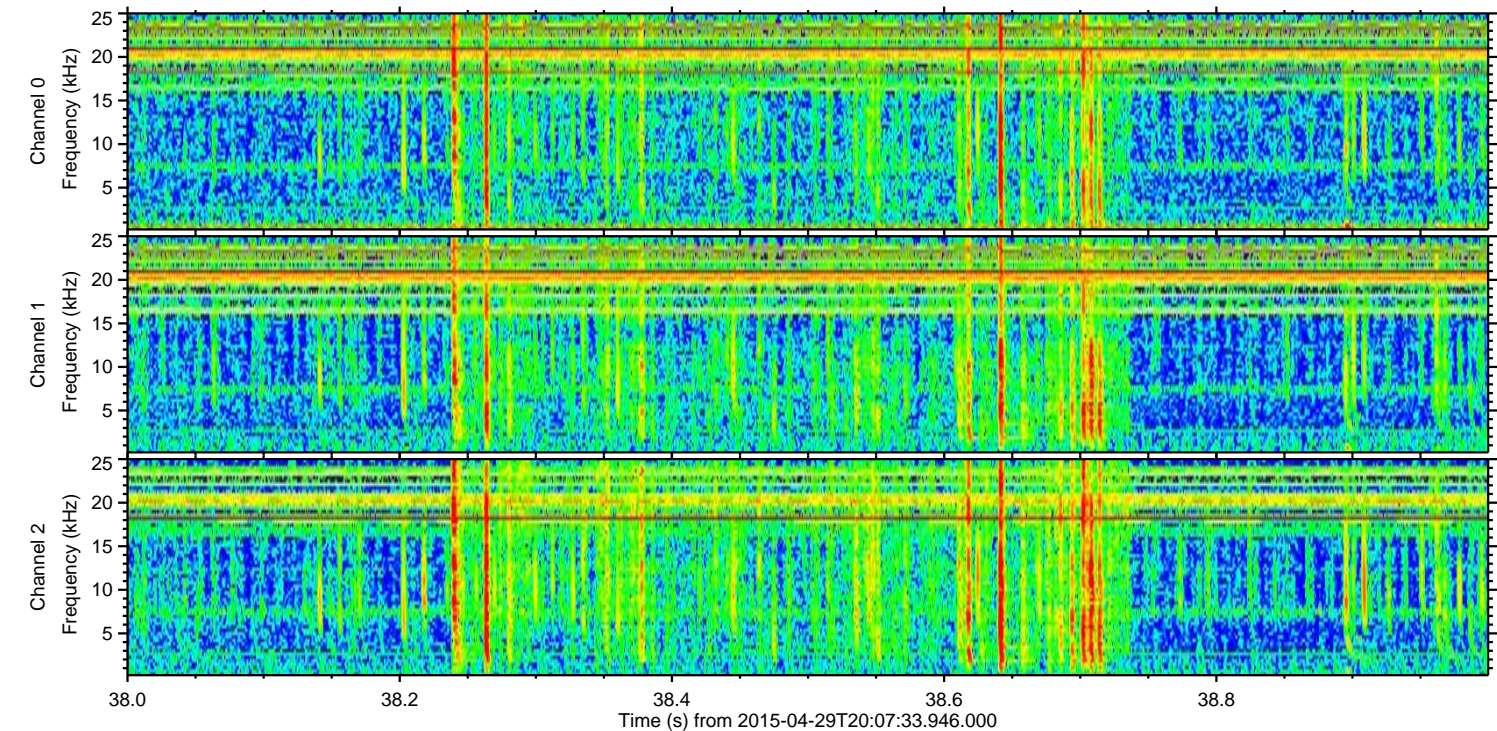
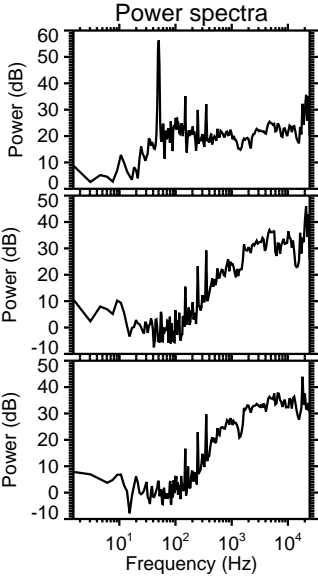
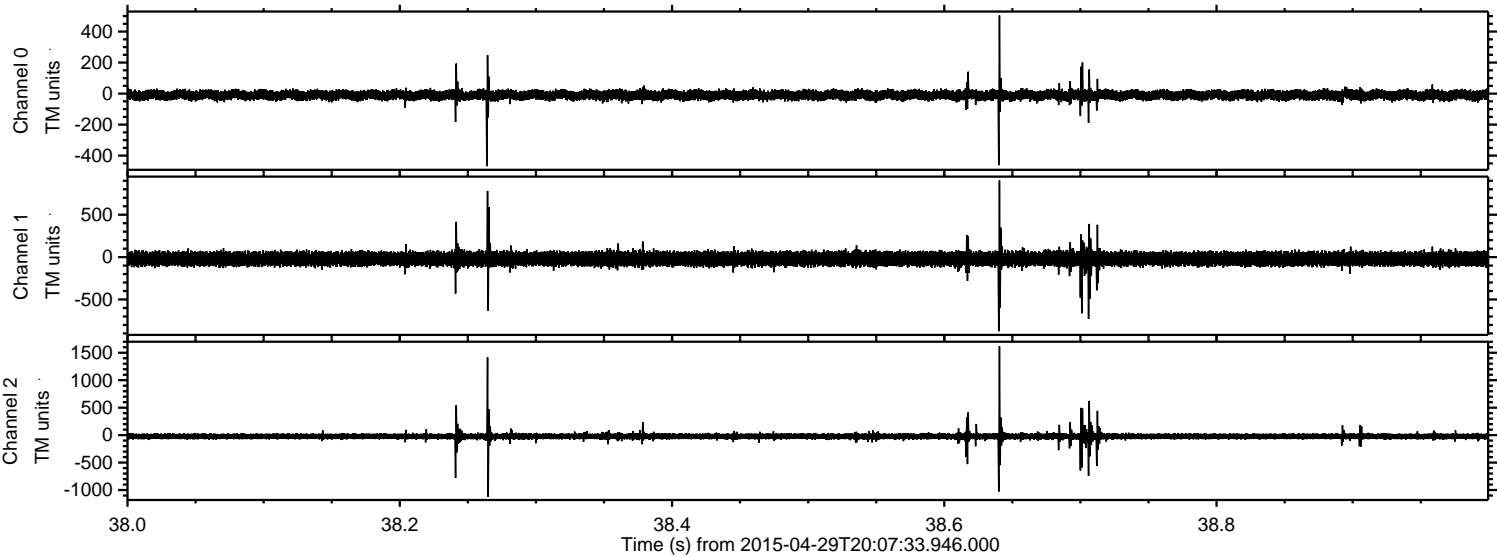



ELMAVAN 3D WAVEFORMS (Measured data sampled at 50 kHz) 49773 packets of 144 samples from 2015-04-29T20:07:33.946.000. Part 104/144

Processed Wed Apr 29 22:15:21 2015 by ELM ver.2012-10-06 from 001\_\_elm20150429\_200732\_\_dat00.bin

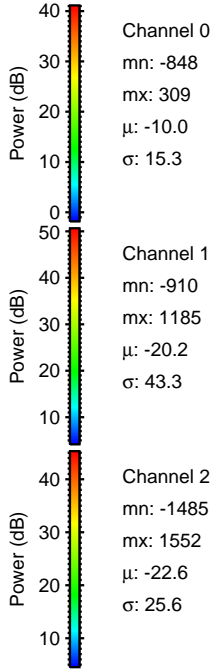
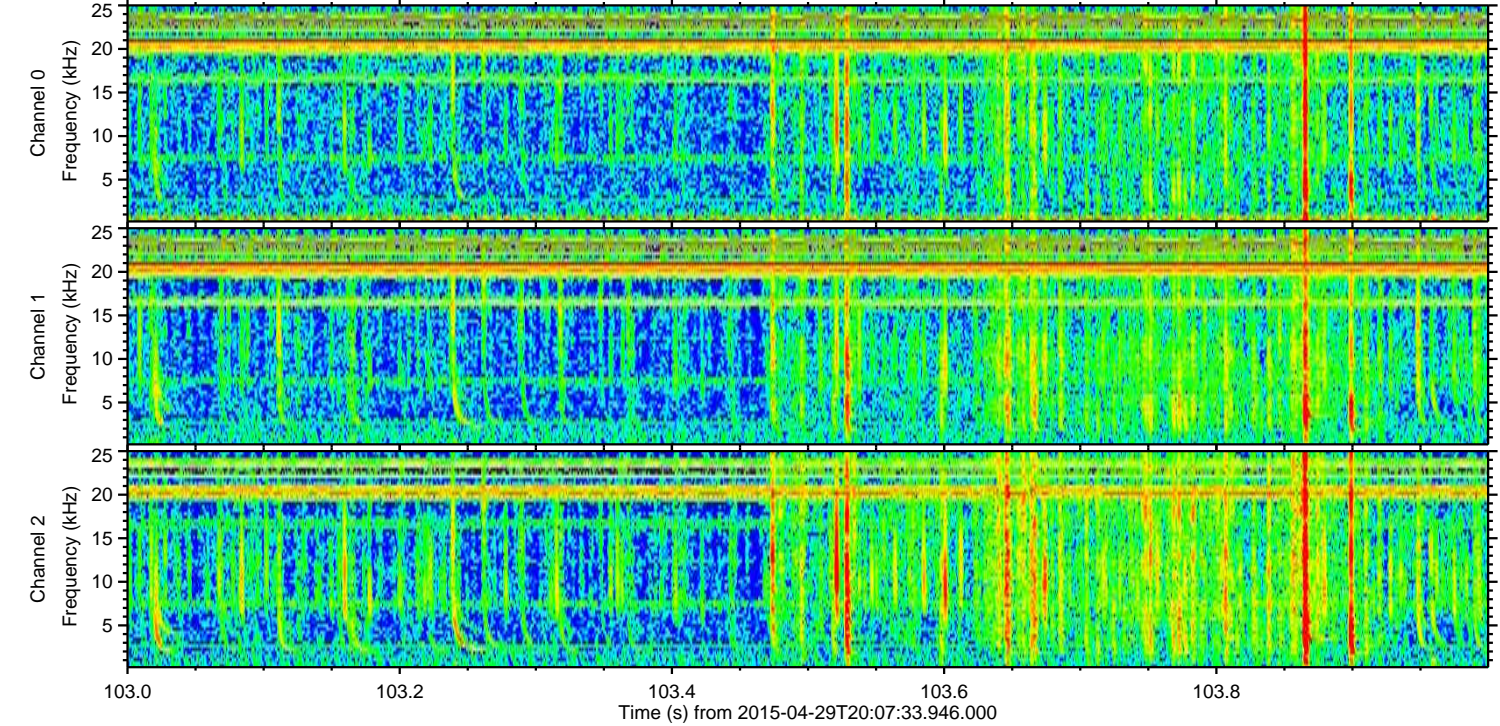
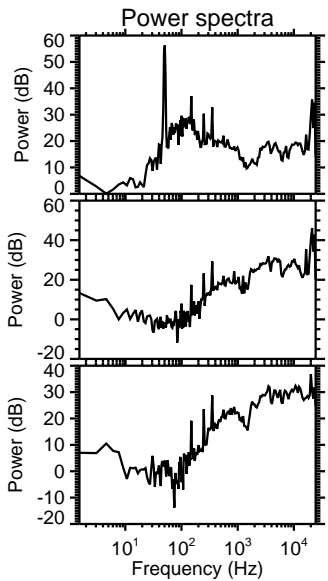
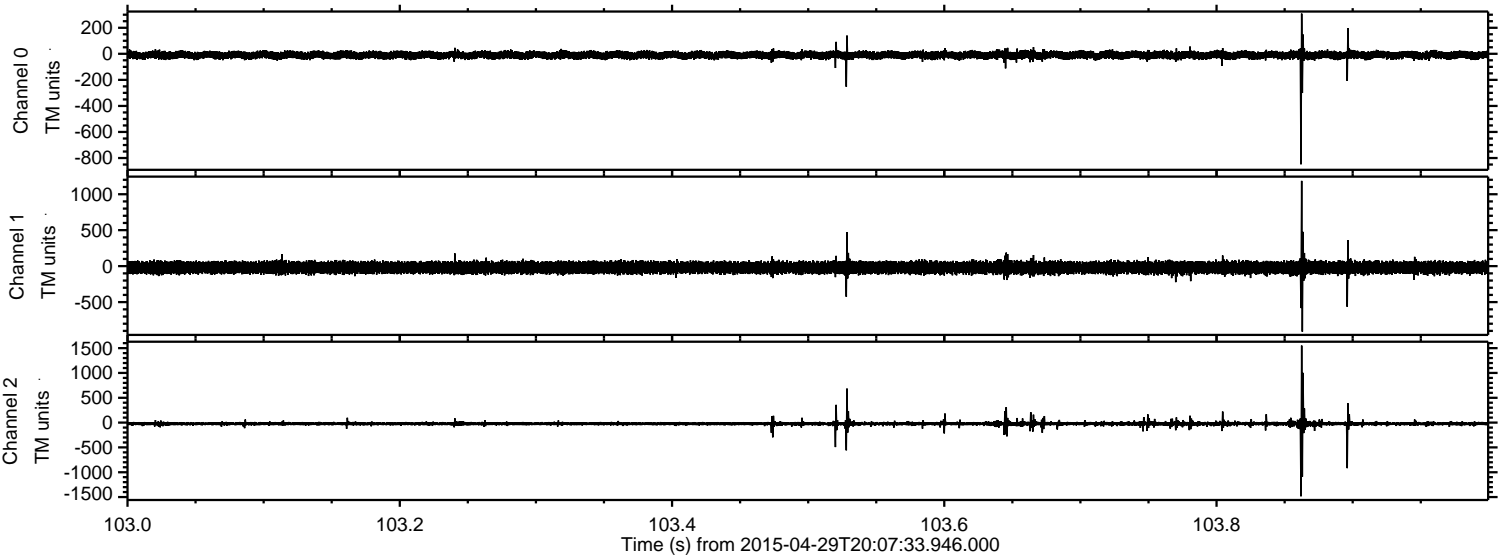



ELMAVAN 3D WAVEFORMS (Measured data sampled at 50 kHz) 49773 packets of 144 samples from 2015-04-29T20:07:33.946.000. Part 116/144

Processed Wed Apr 29 22:15:22 2015 by ELM ver.2012-10-06 from 001\_\_elm20150429\_200732\_\_dat00.bin

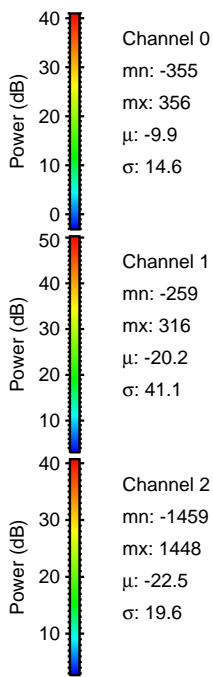
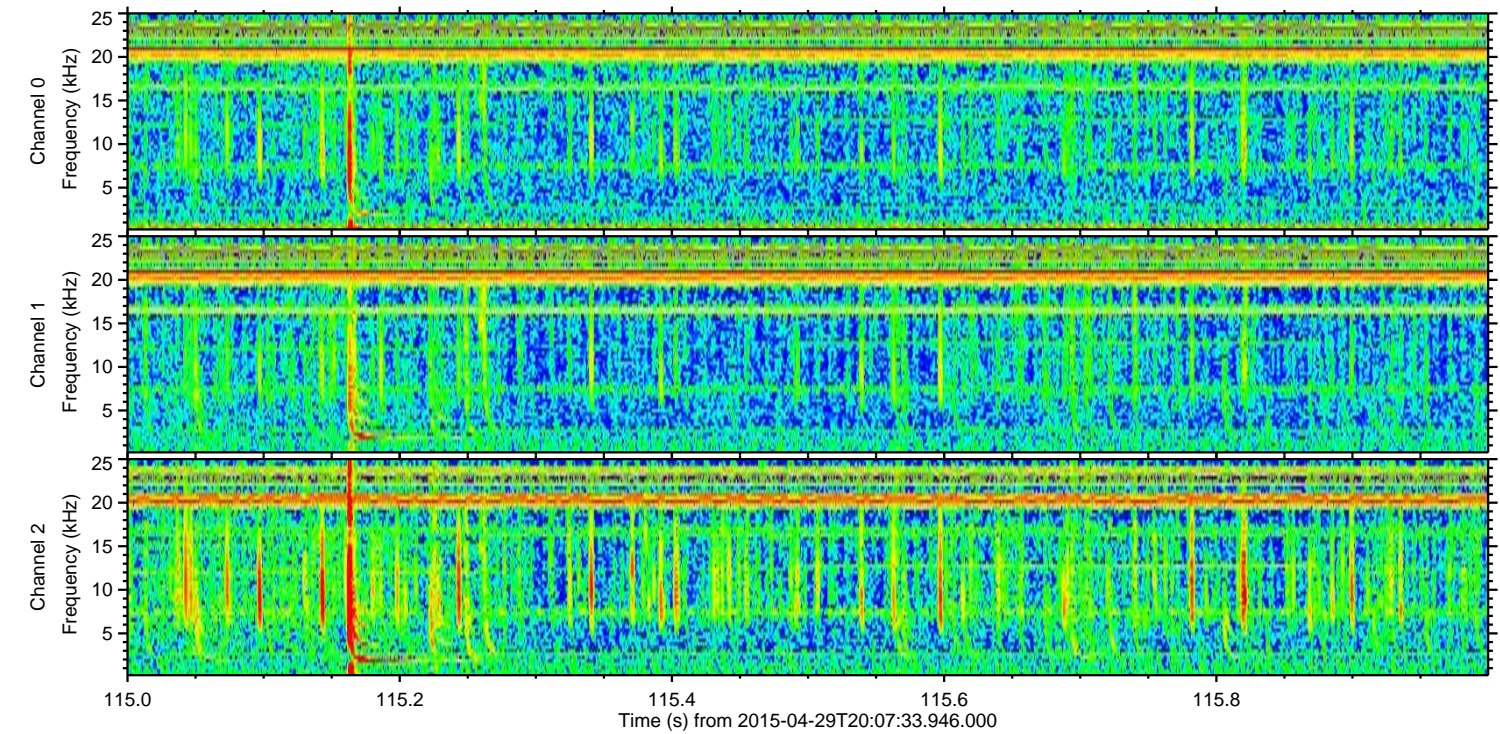
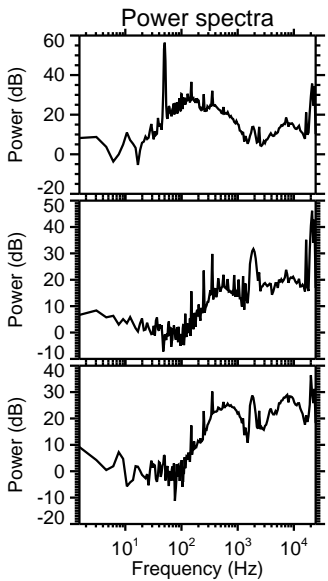
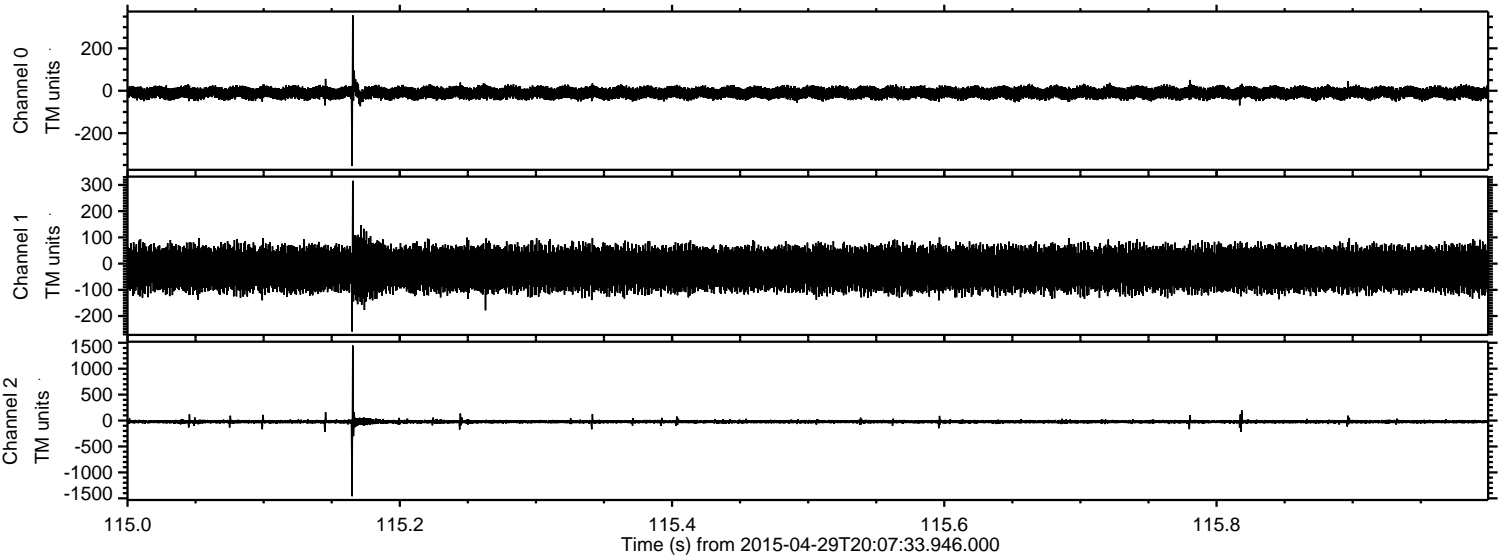

Channel 0  
mn: -355  
mx: 356  
 $\mu$ : -9.9  
 $\sigma$ : 14.6

Channel 1  
mn: -259  
mx: 316  
 $\mu$ : -20.2  
 $\sigma$ : 41.1

Channel 2  
mn: -1459  
mx: 1448  
 $\mu$ : -22.5  
 $\sigma$ : 19.6



Processed Wed Apr 29 22:15:23 2015 by ELM ver.2012-10-06 from 001\_\_elm20150429\_200732\_\_dat00.bin

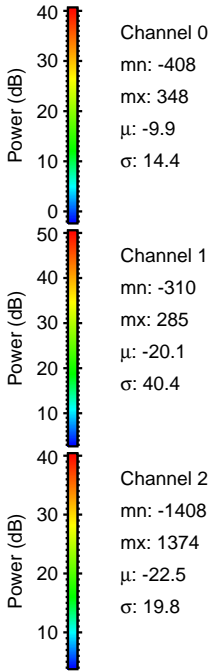
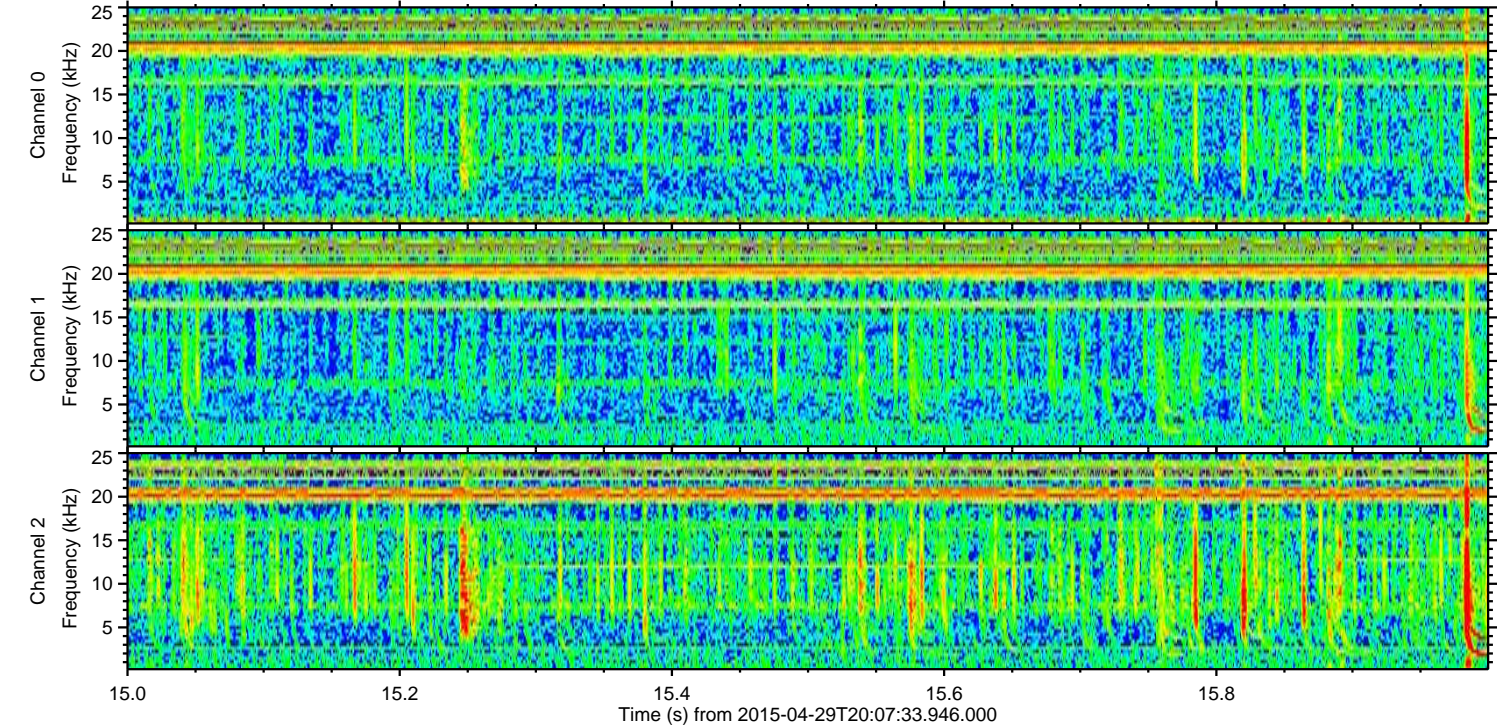
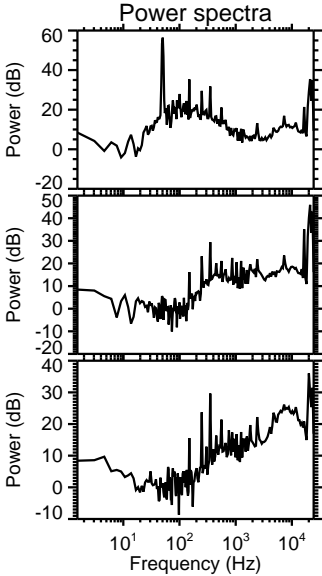
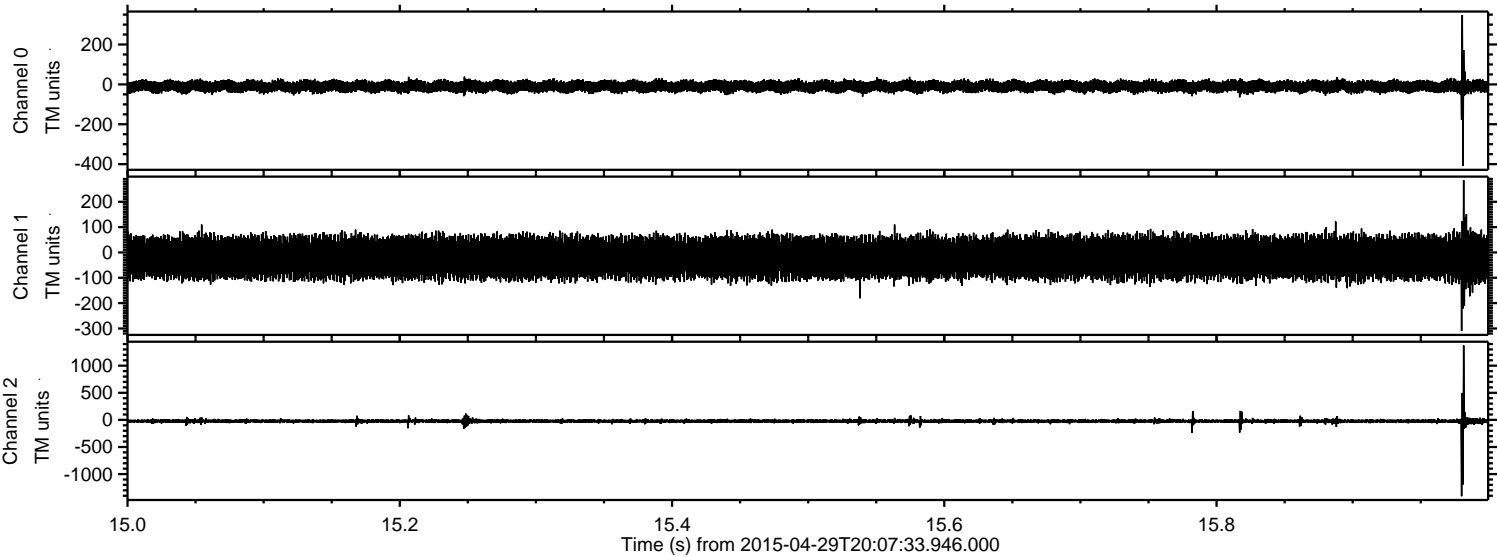



ELMAVAN 3D WAVEFORMS (Measured data sampled at 50 kHz) 49773 packets of 144 samples from 2015-04-29T20:07:33.946.000. Part 1/144

Processed Wed Apr 29 22:15:24 2015 by ELM ver.2012-10-06 from 001\_\_elm20150429\_200732\_\_dat00.bin

