

ELMAVAN 3D WAVEFORMS (Measured data sampled at 50 kHz) 49786 packets of 144 samples from 2015-04-29T19:27:32.723.999.

Processed Wed Apr 29 21:35:05 2015 by ELM ver.2012-10-06 from 001__elm20150429_192731__dat00.bin

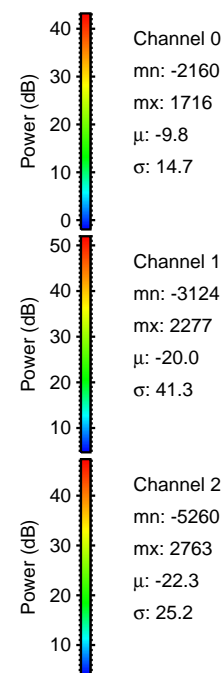
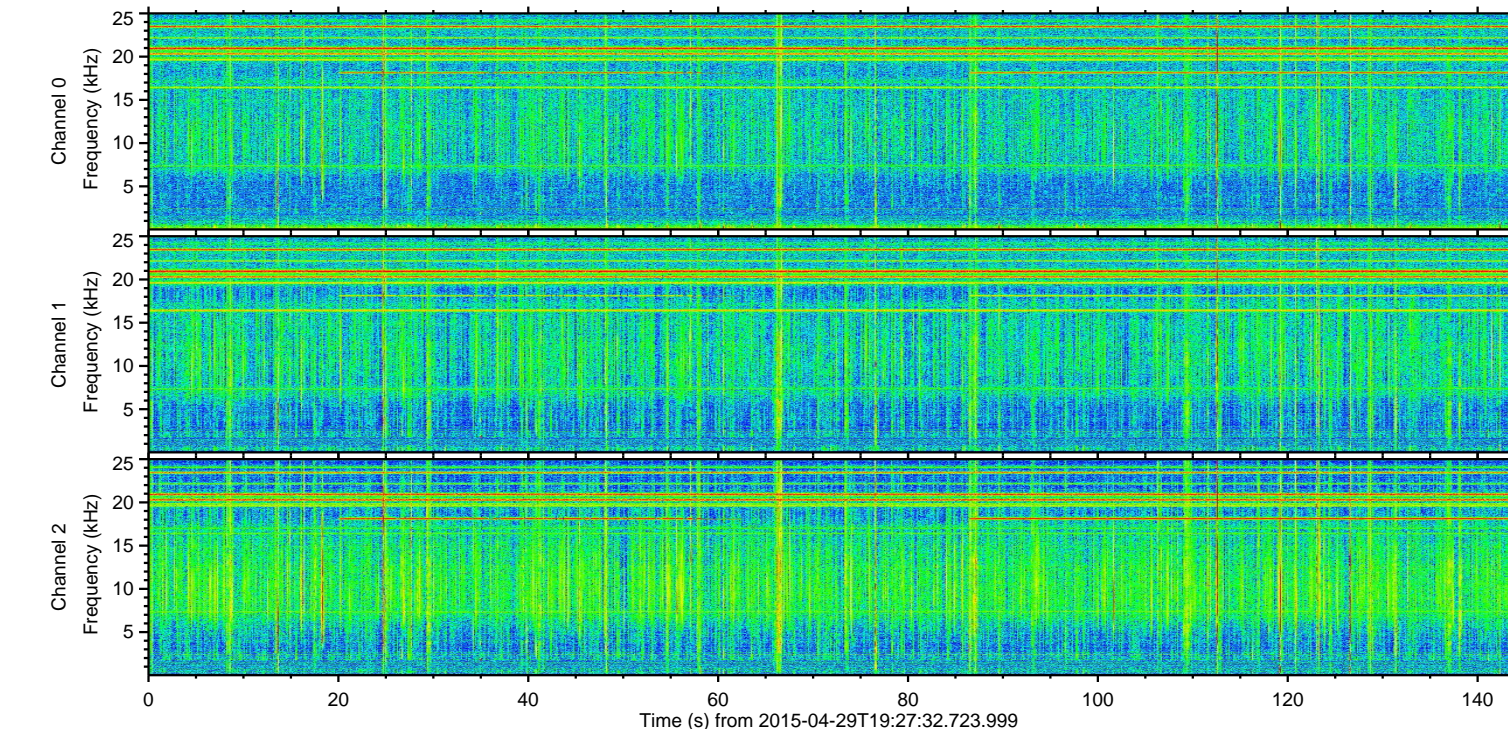
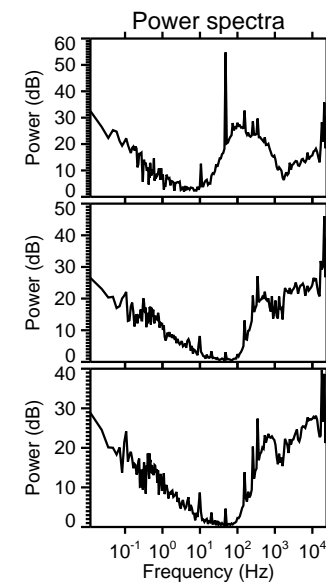
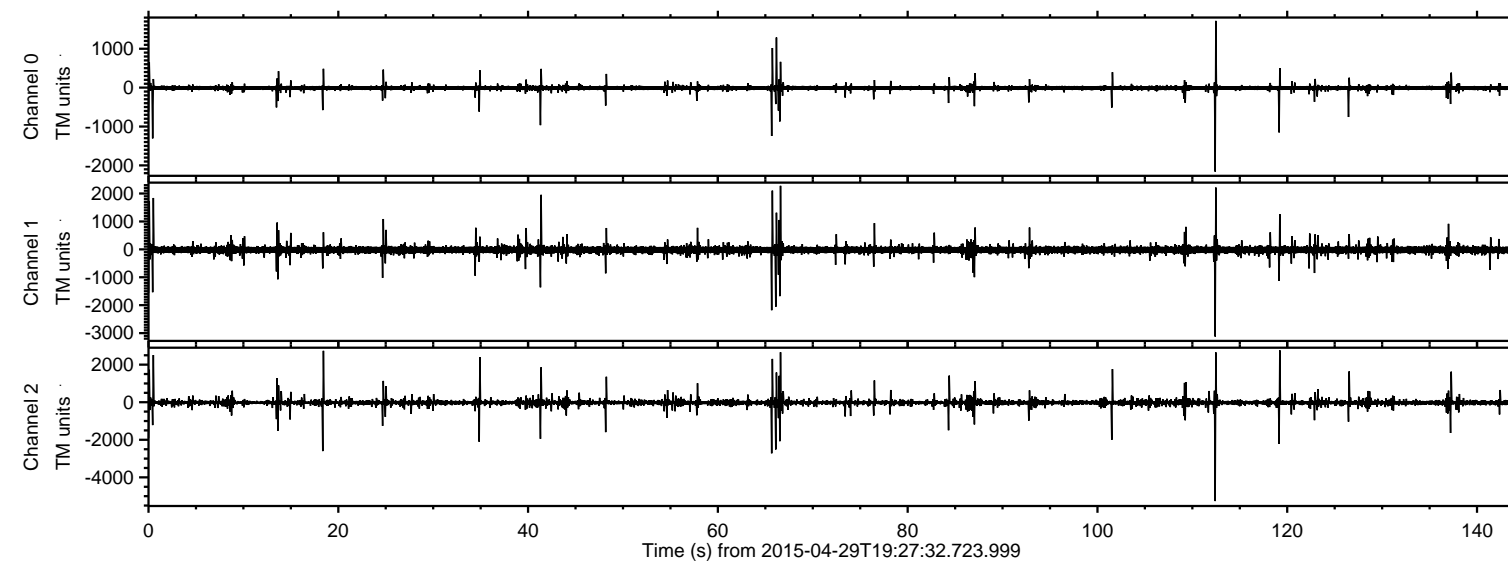

ELMAVAN 3D WAVEFORMS (Measured data sampled at 50 kHz) 49786 packets of 144 samples from 2015-04-29T19:27:32.723.999. Part 113/144

Processed Wed Apr 29 21:35:16 2015 by ELM ver.2012-10-06 from 001__elm20150429_192731__dat00.bin

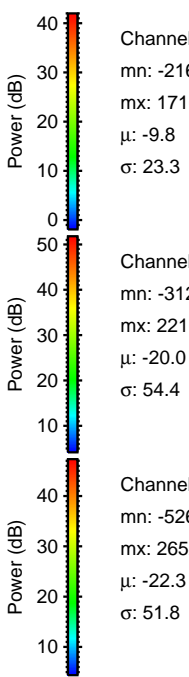
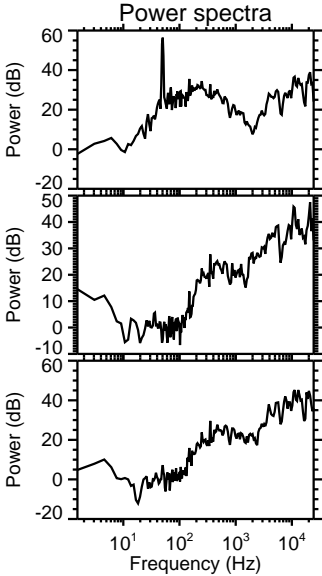
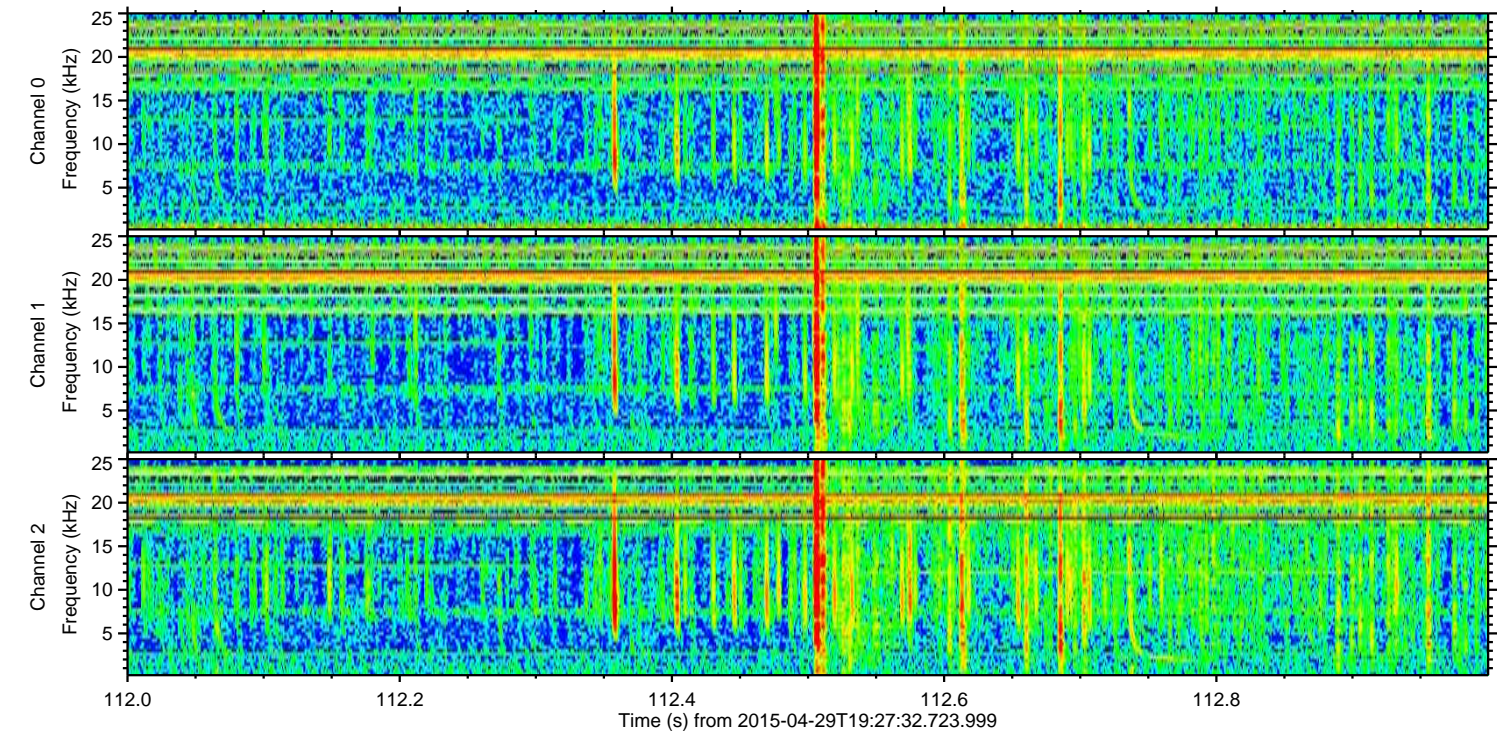
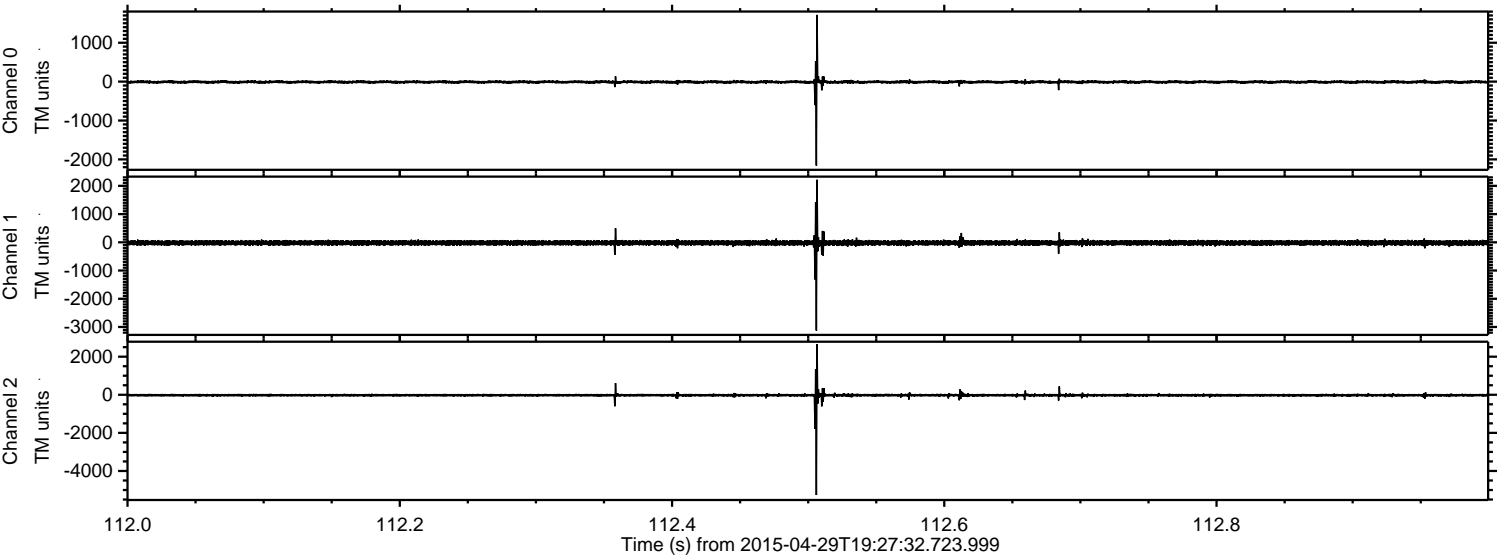

ELMAVAN 3D WAVEFORMS (Measured data sampled at 50 kHz) 49786 packets of 144 samples from 2015-04-29T19:27:32.723.999. Part 120/144

Processed Wed Apr 29 21:35:17 2015 by ELM ver.2012-10-06 from 001__elm20150429_192731__dat00.bin

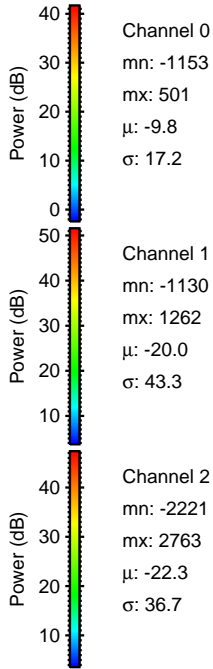
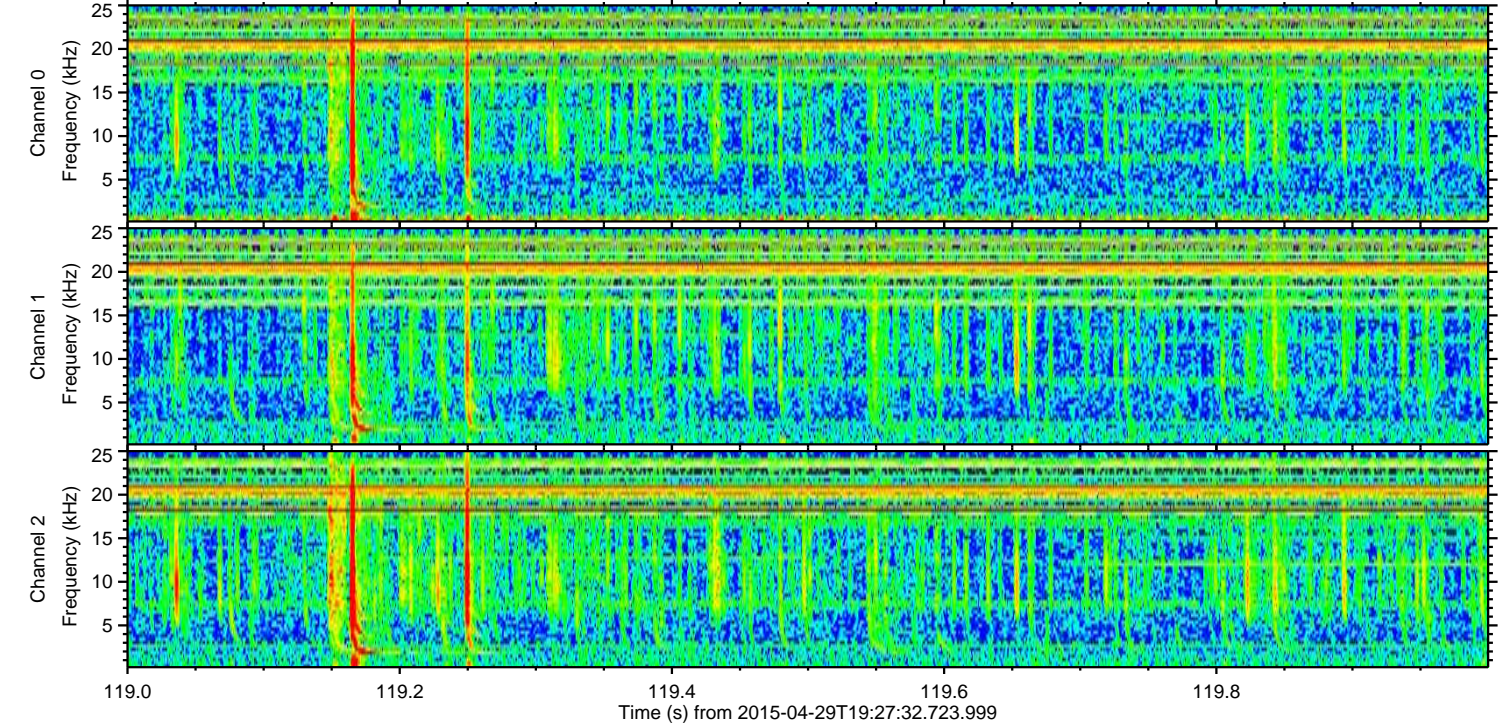
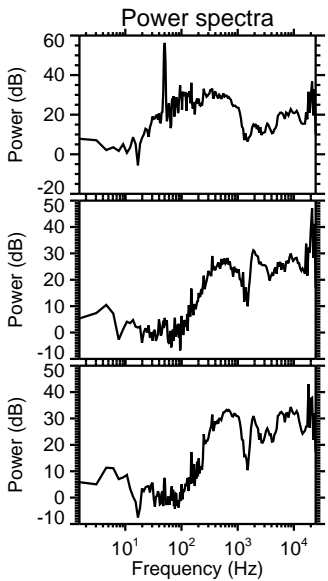
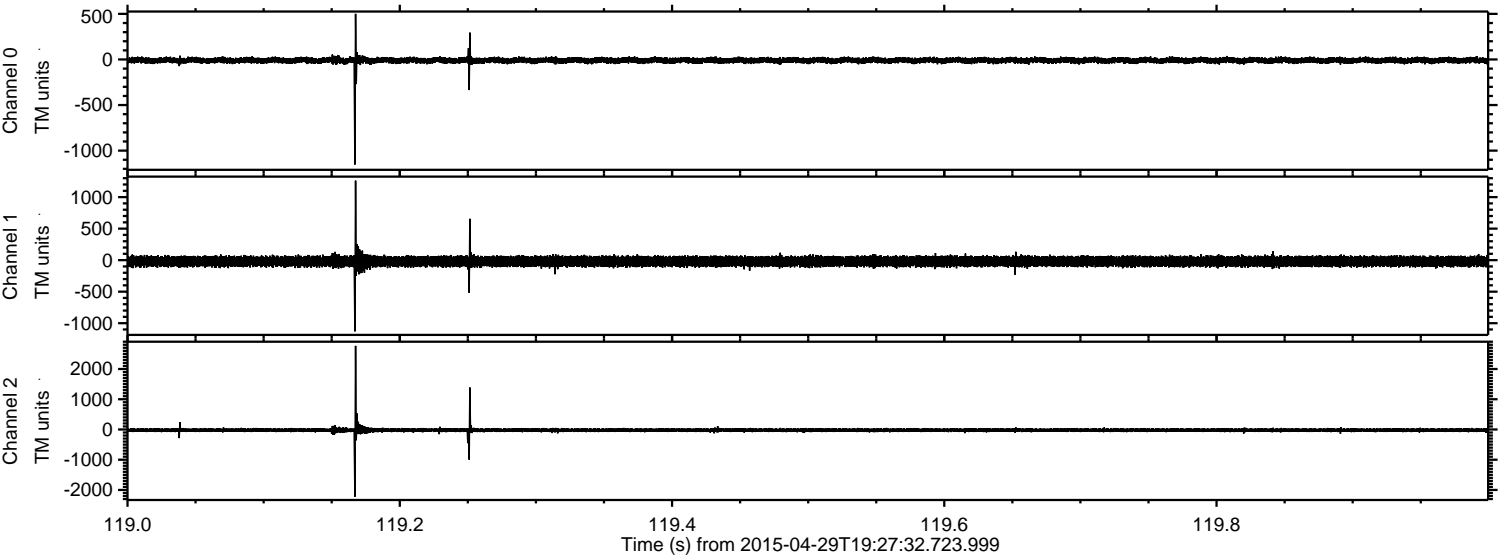

Processed Wed Apr 29 21:35:18 2015 by ELM ver.2012-10-06 from 001__elm20150429_192731__dat00.bin

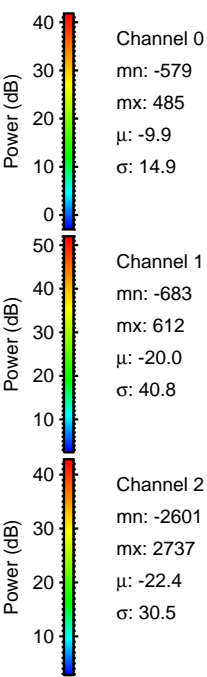
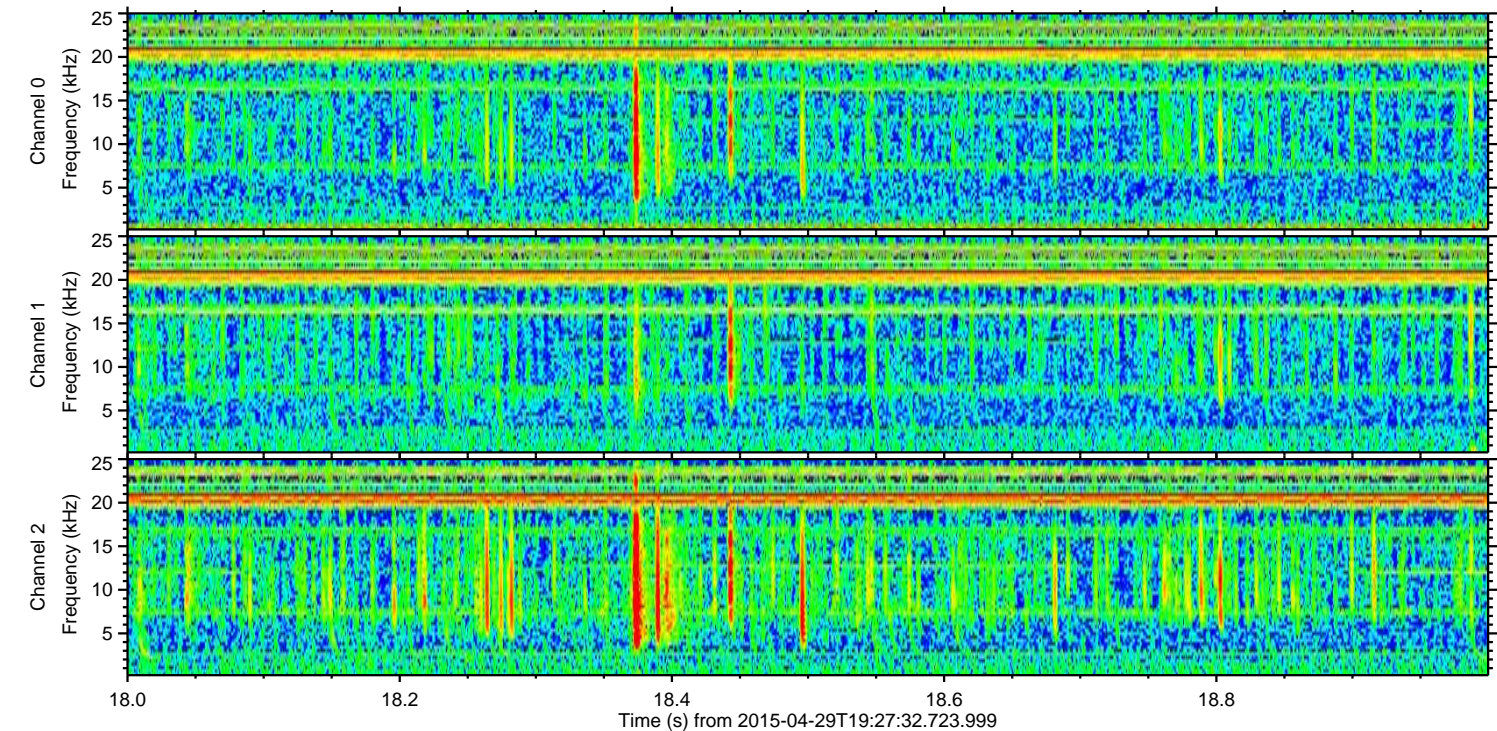
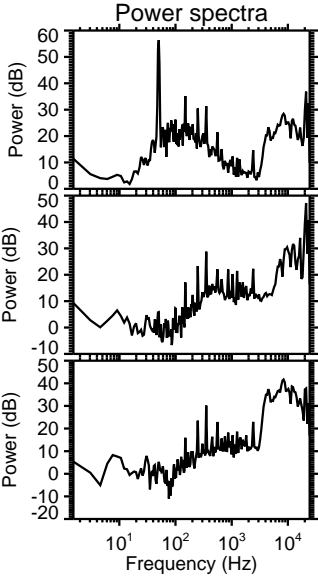
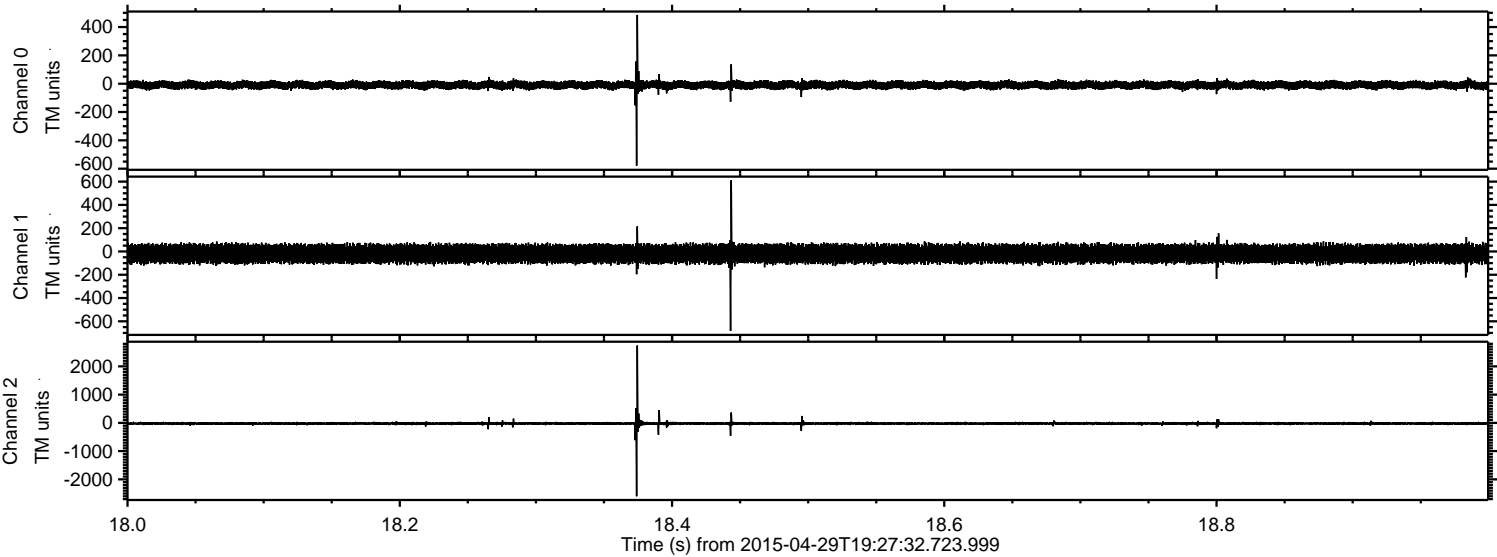

Processed Wed Apr 29 21:35:19 2015 by ELM ver.2012-10-06 from 001__elm20150429_192731__dat00.bin

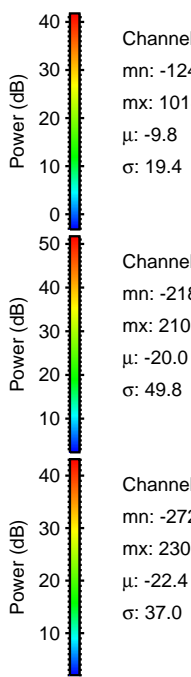
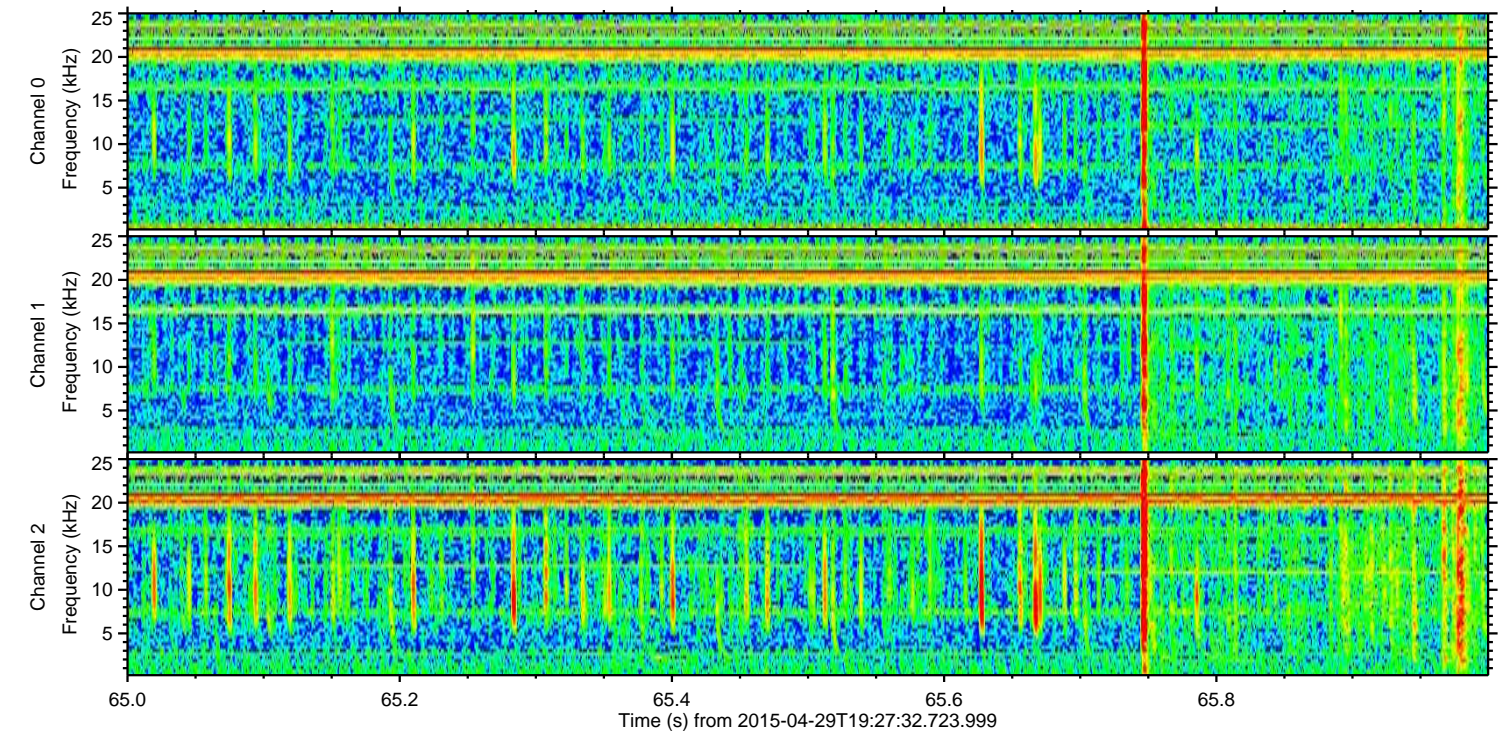
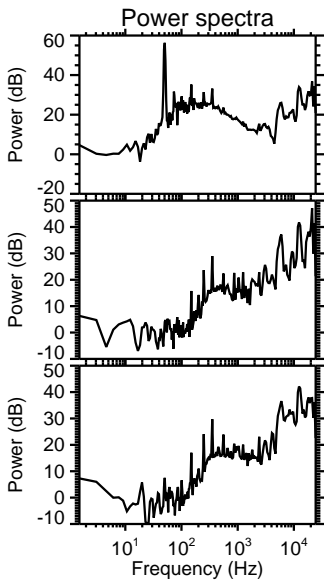
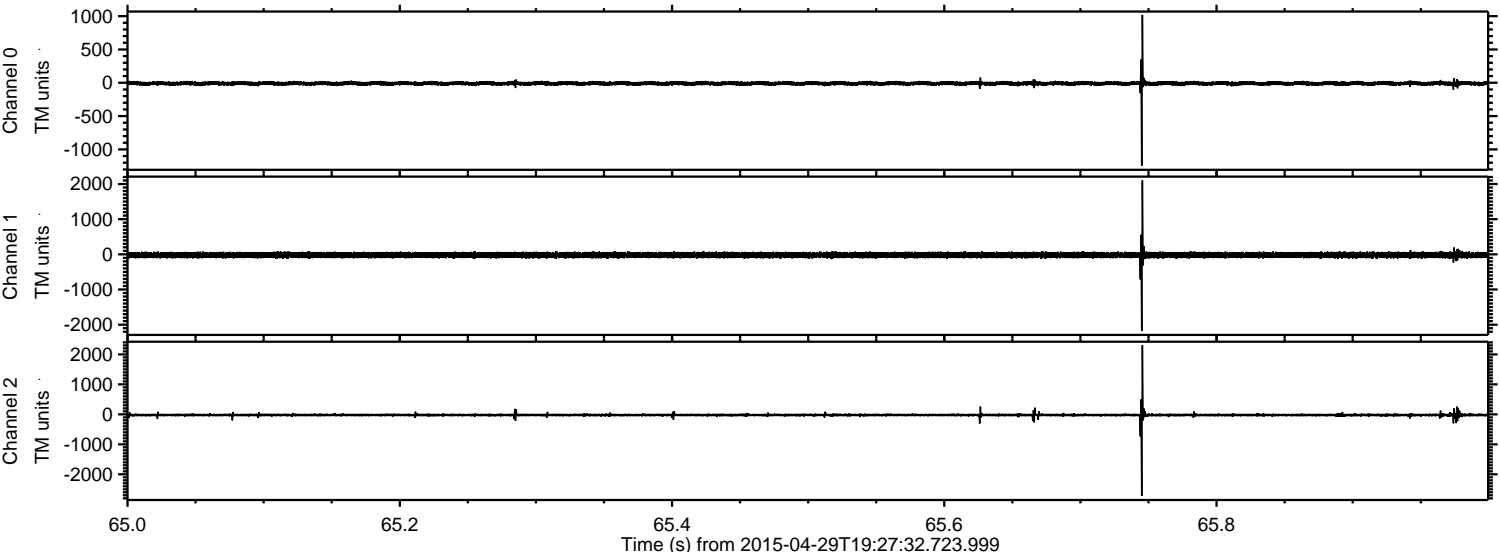

Channel 0
mn: -1244
mx: 1018
 μ : -9.8
 σ : 19.4

Channel 1
mn: -2182
mx: 2105
 μ : -20.0
 σ : 49.8

Channel 2
mn: -2720
mx: 2307
 μ : -22.4
 σ : 37.0

Processed Wed Apr 29 21:35:20 2015 by ELM ver.2012-10-06 from 001__elm20150429_192731__dat00.bin

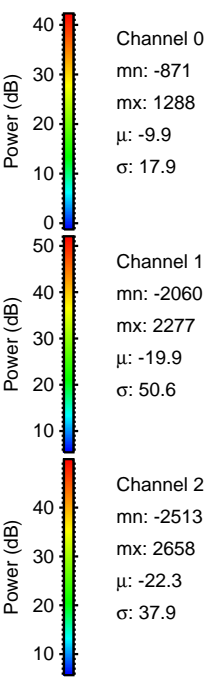
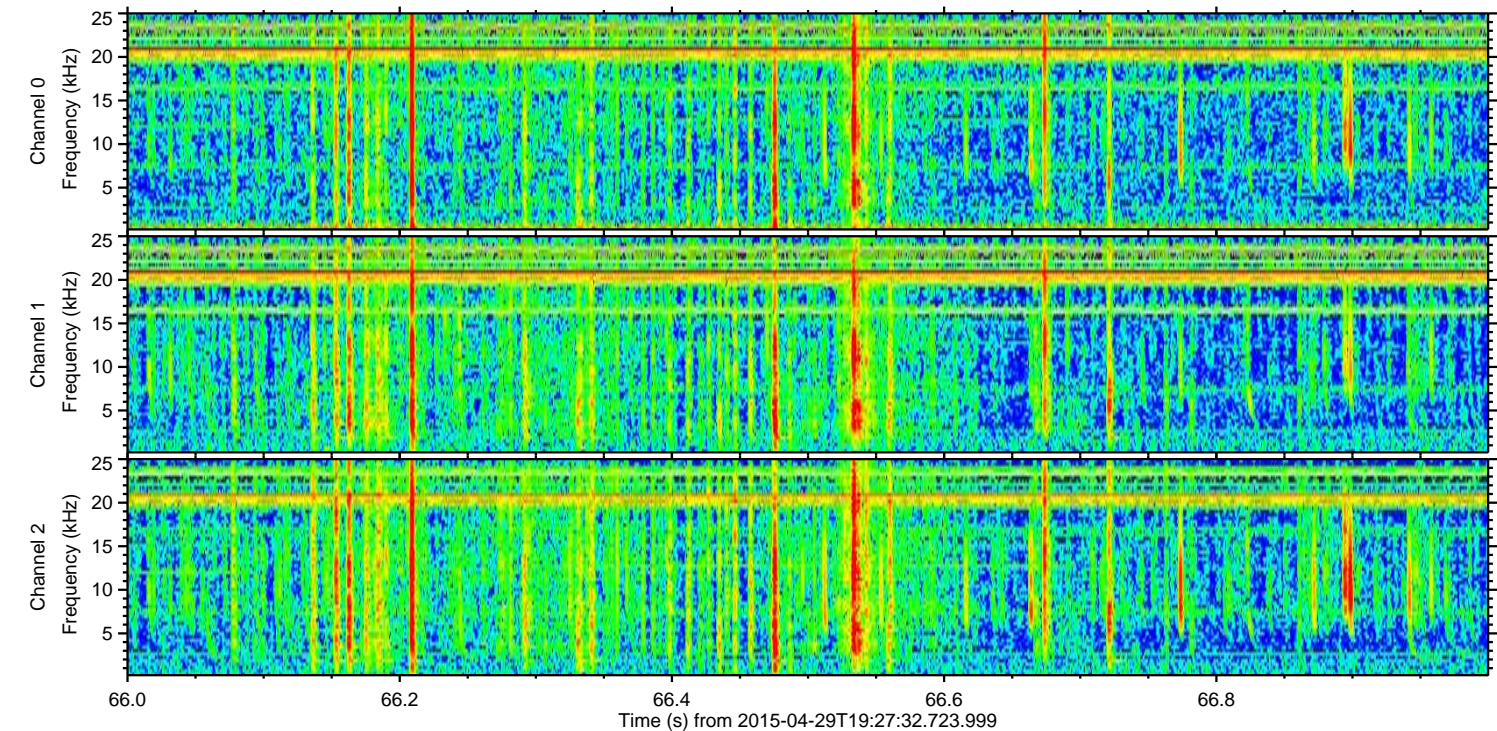
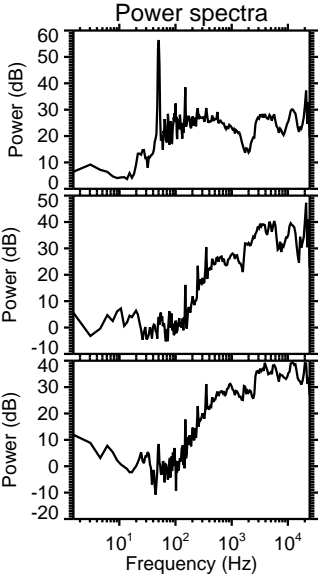
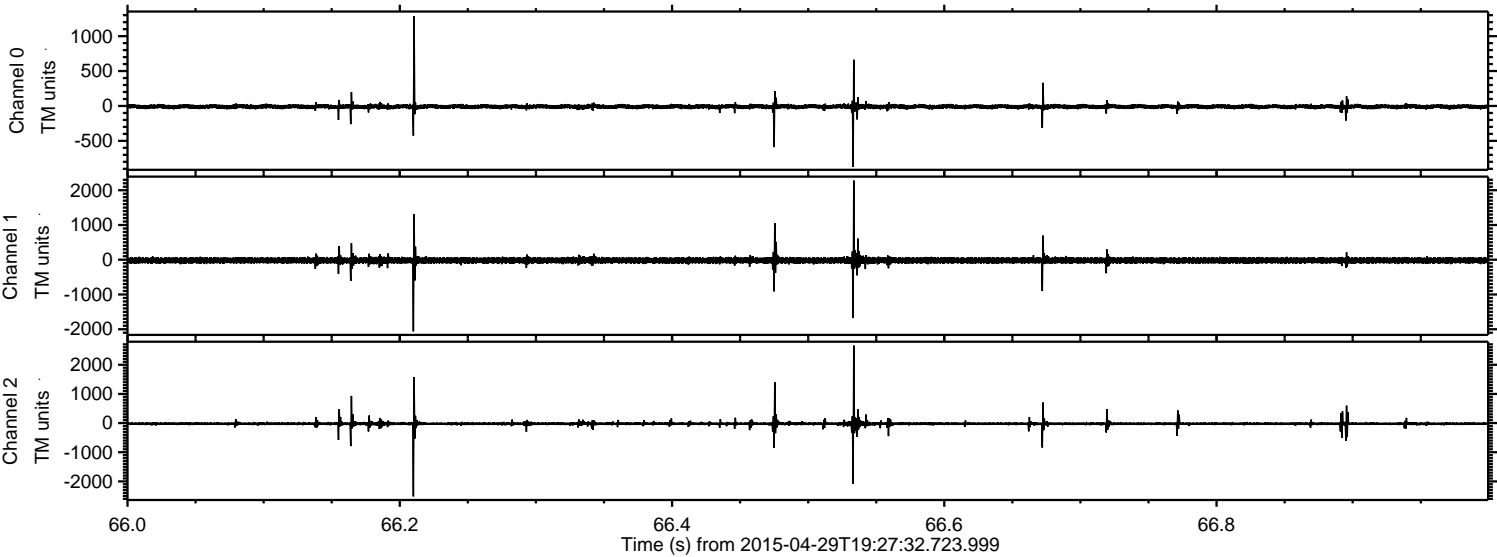

ELMAVAN 3D WAVEFORMS (Measured data sampled at 50 kHz) 49786 packets of 144 samples from 2015-04-29T19:27:32.723.999. Part 1/144

Processed Wed Apr 29 21:35:21 2015 by ELM ver.2012-10-06 from 001__elm20150429_192731__dat00.bin

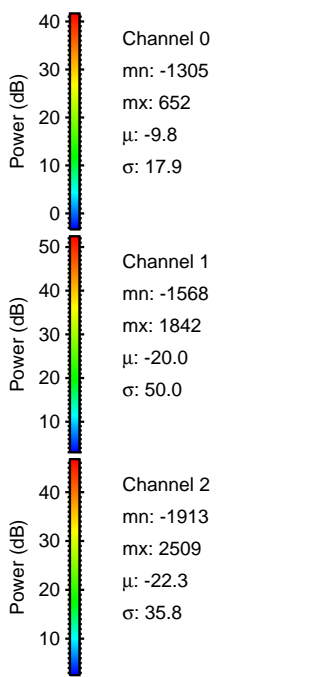
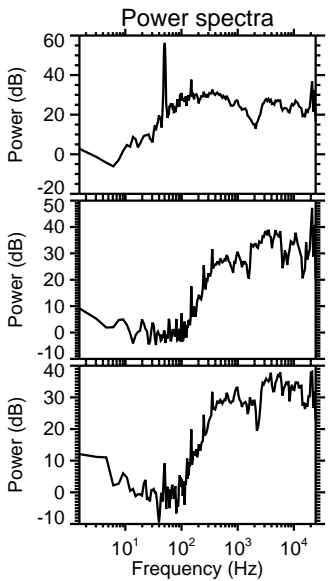
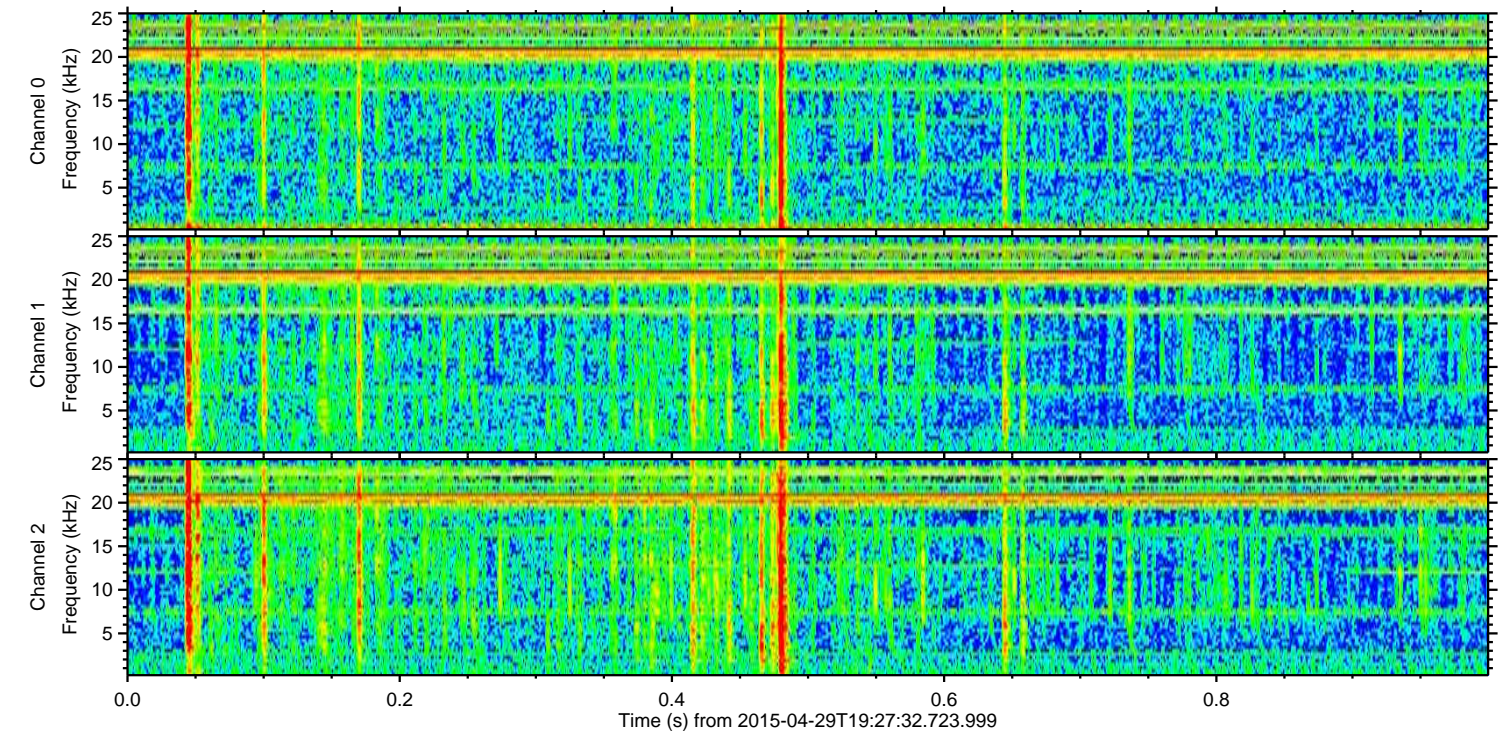
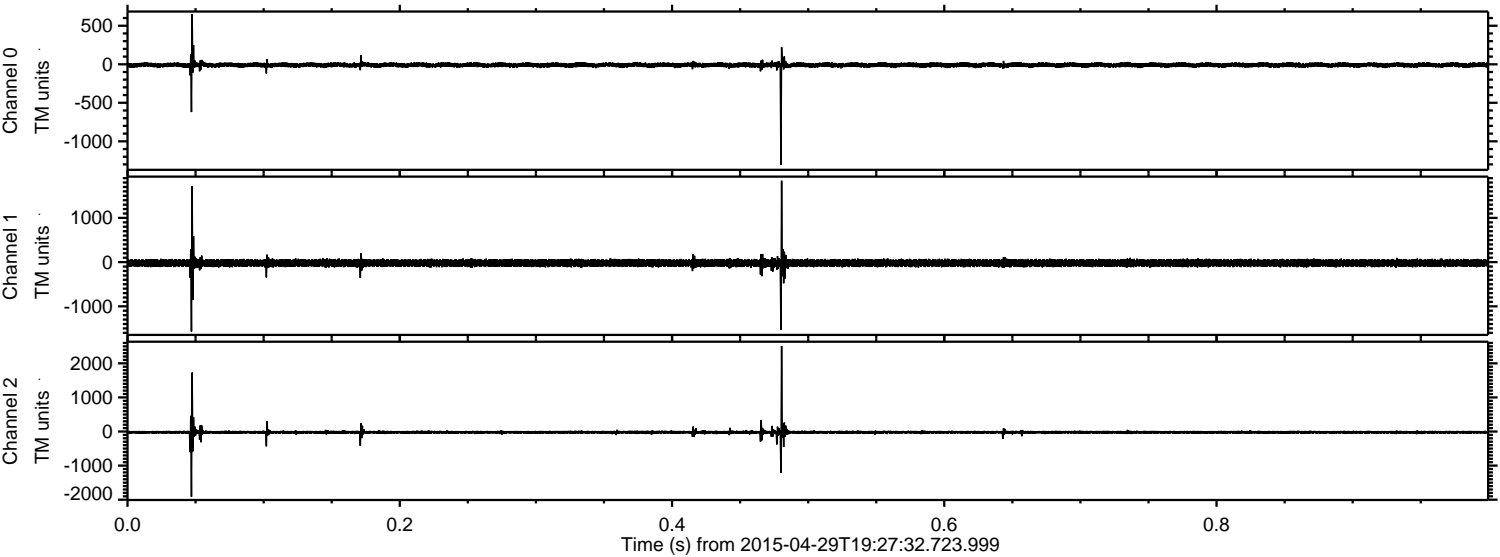

ELMAVAN 3D WAVEFORMS (Measured data sampled at 50 kHz) 49786 packets of 144 samples from 2015-04-29T19:27:32.723.999. Part 35/144

Processed Wed Apr 29 21:35:22 2015 by ELM ver.2012-10-06 from 001__elm20150429_192731__dat00.bin

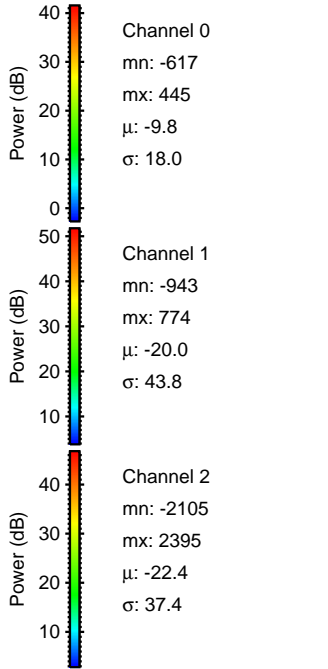
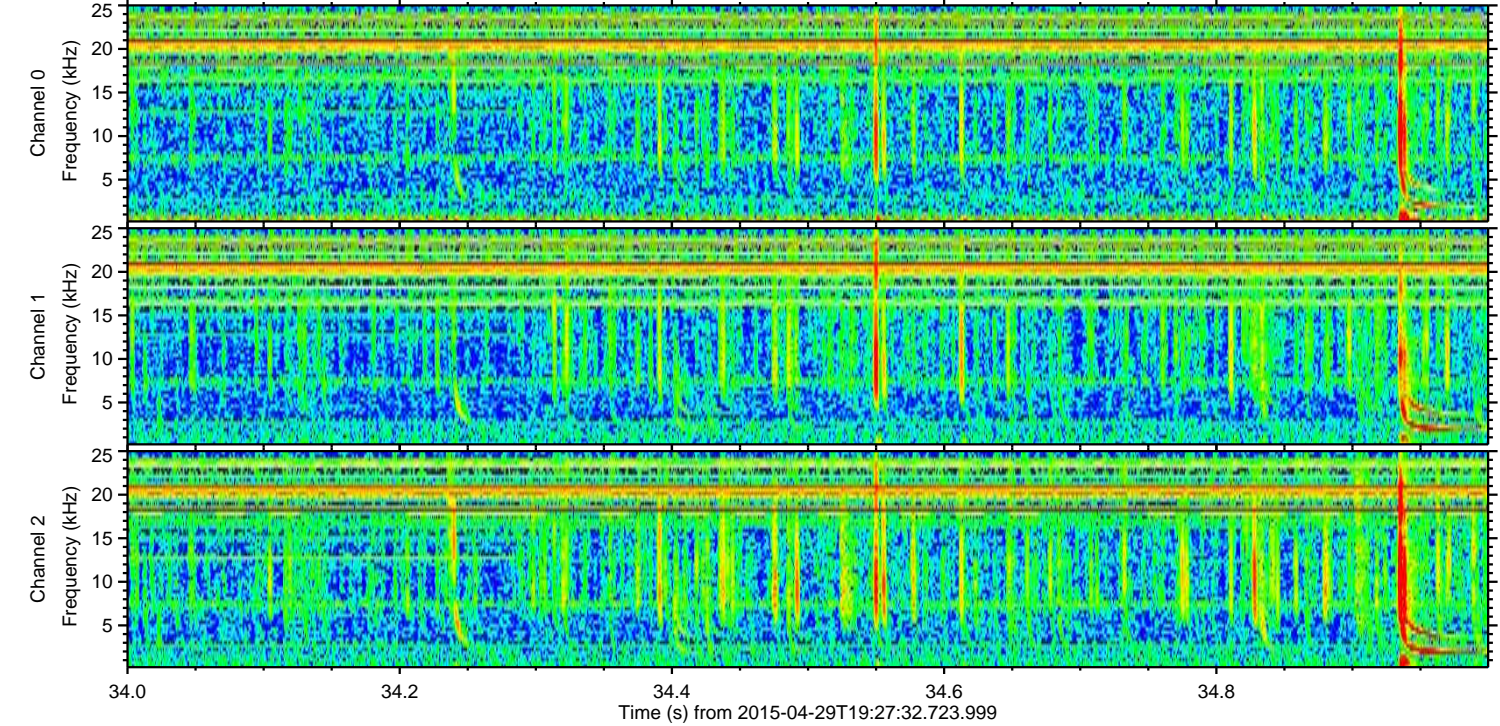
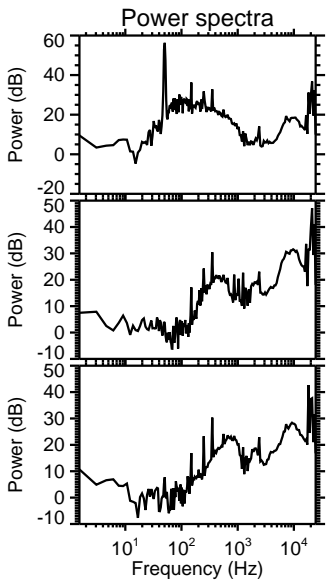
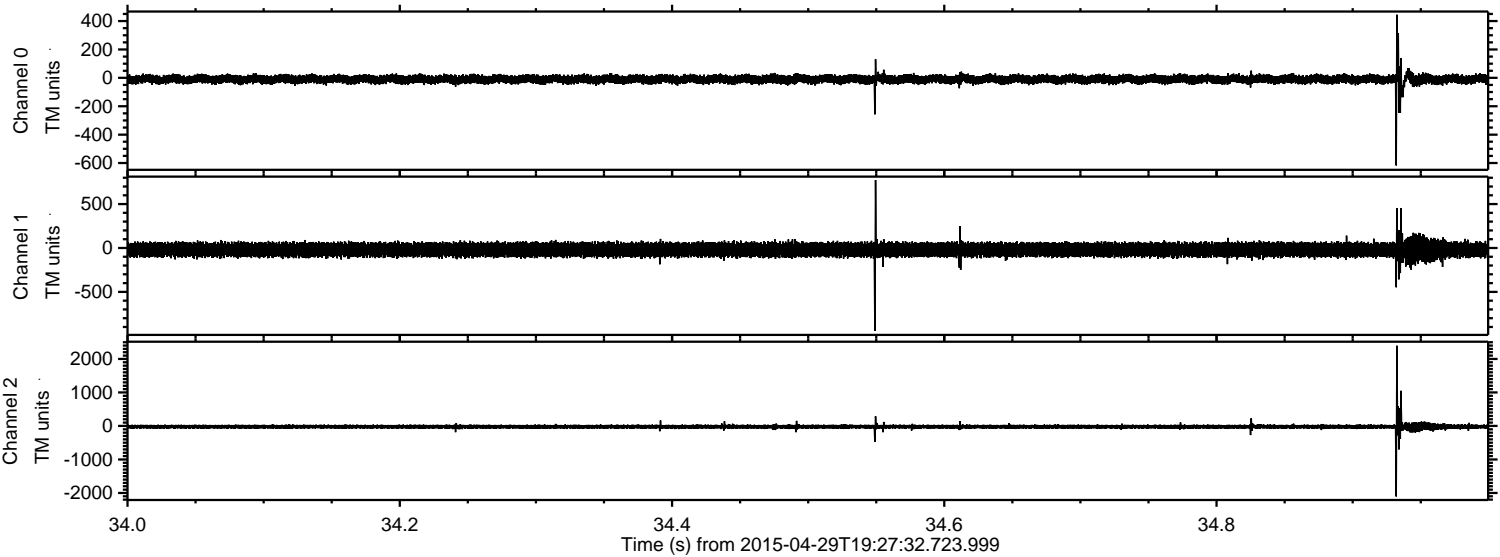

Processed Wed Apr 29 21:35:23 2015 by ELM ver.2012-10-06 from 001_elm20150429_192731__dat00.bin

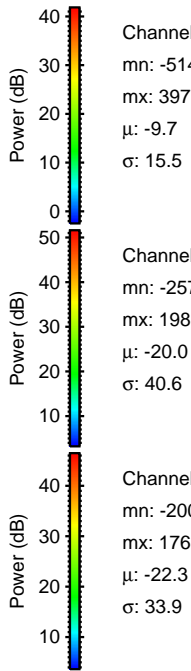
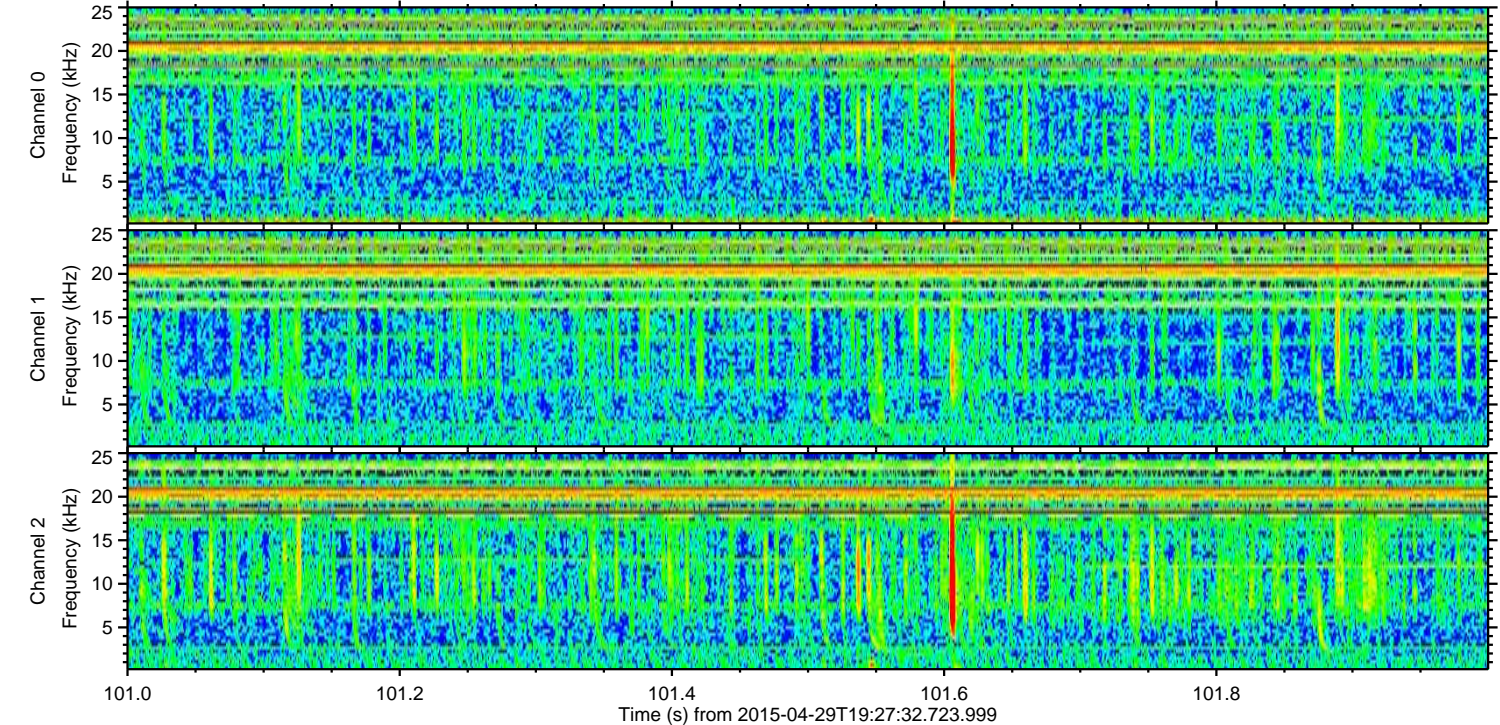
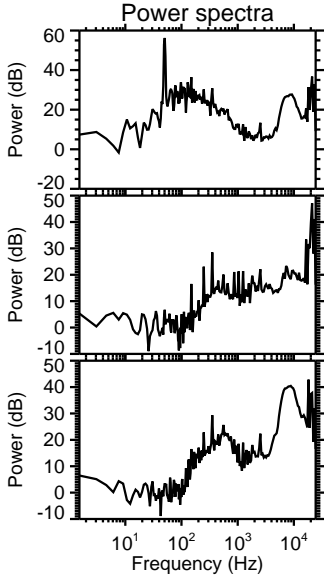
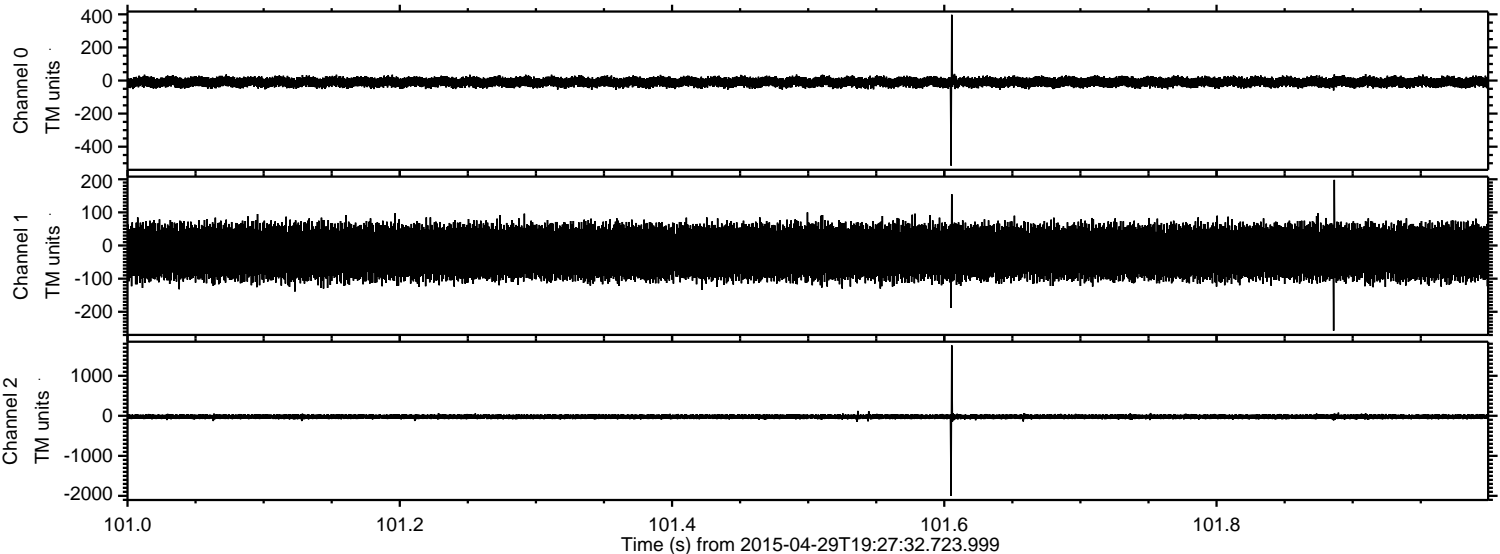

Processed Wed Apr 29 21:35:24 2015 by ELM ver.2012-10-06 from 001__elm20150429_192731__dat00.bin

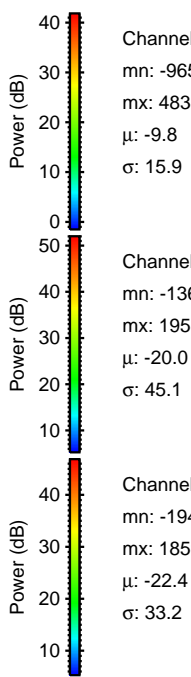
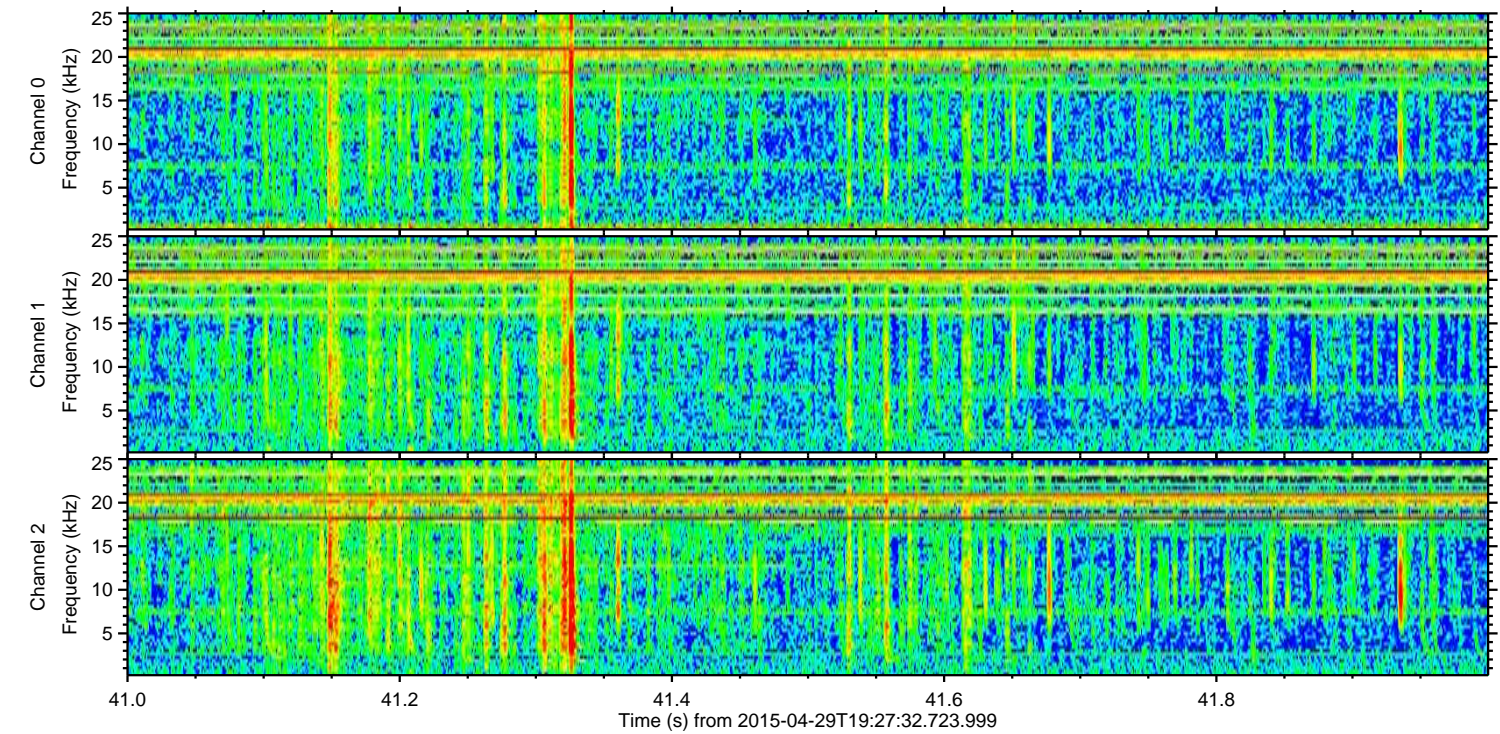
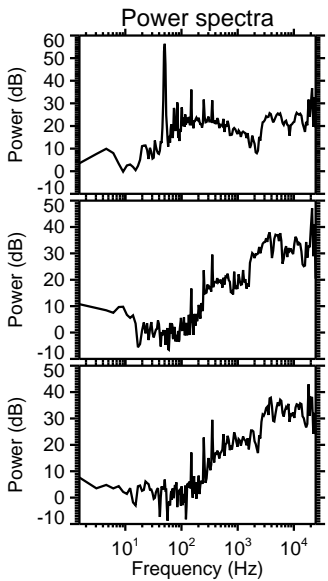
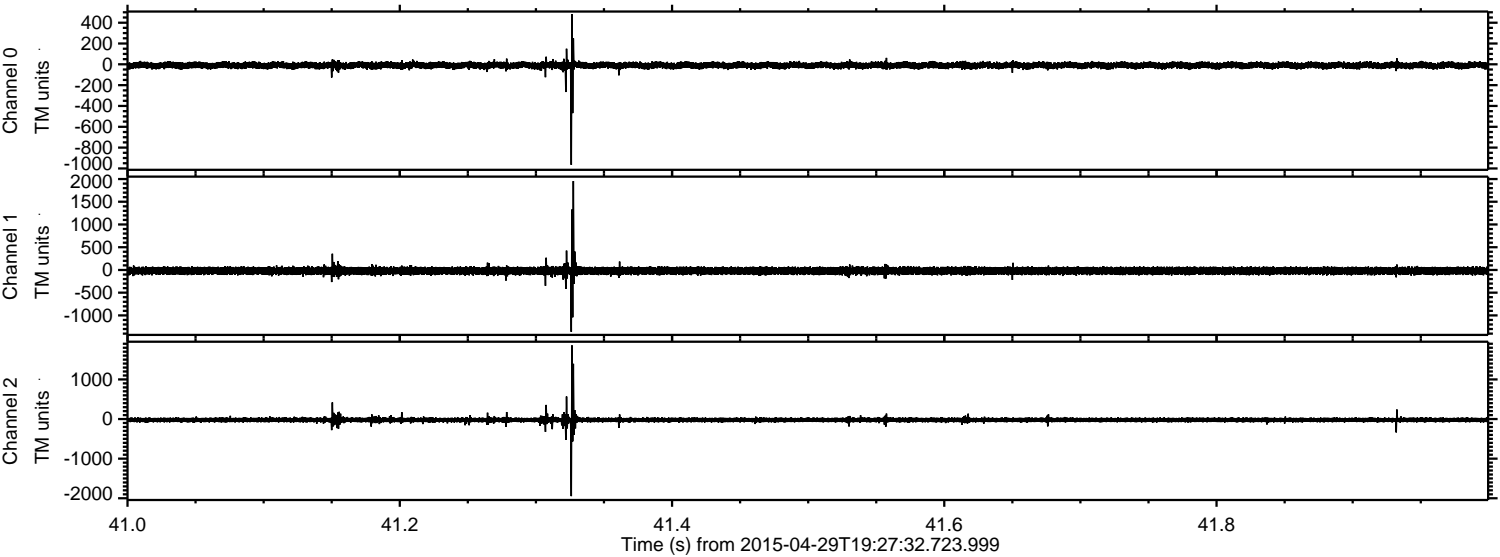

Channel 0
mn: -965
mx: 483
 μ : -9.8
 σ : 15.9

Channel 1
mn: -1361
mx: 1955
 μ : -20.0
 σ : 45.1

Channel 2
mn: -1946
mx: 1859
 μ : -22.4
 σ : 33.2

Processed Wed Apr 29 21:35:25 2015 by ELM ver.2012-10-06 from 001__elm20150429_192731__dat00.bin

