

ELMAVAN 3D WAVEFORMS (Measured data sampled at 50 kHz) 49777 packets of 144 samples from 2015-04-29T18:52:31.662.999.

Processed Wed Apr 29 20:59:37 2015 by ELM ver.2012-10-06 from 001__elm20150429_185230__dat00.bin

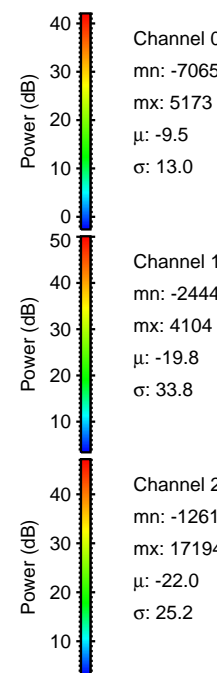

Processed Wed Apr 29 20:59:49 2015 by ELM ver.2012-10-06 from 001__elm20150429_185230__dat00.bin

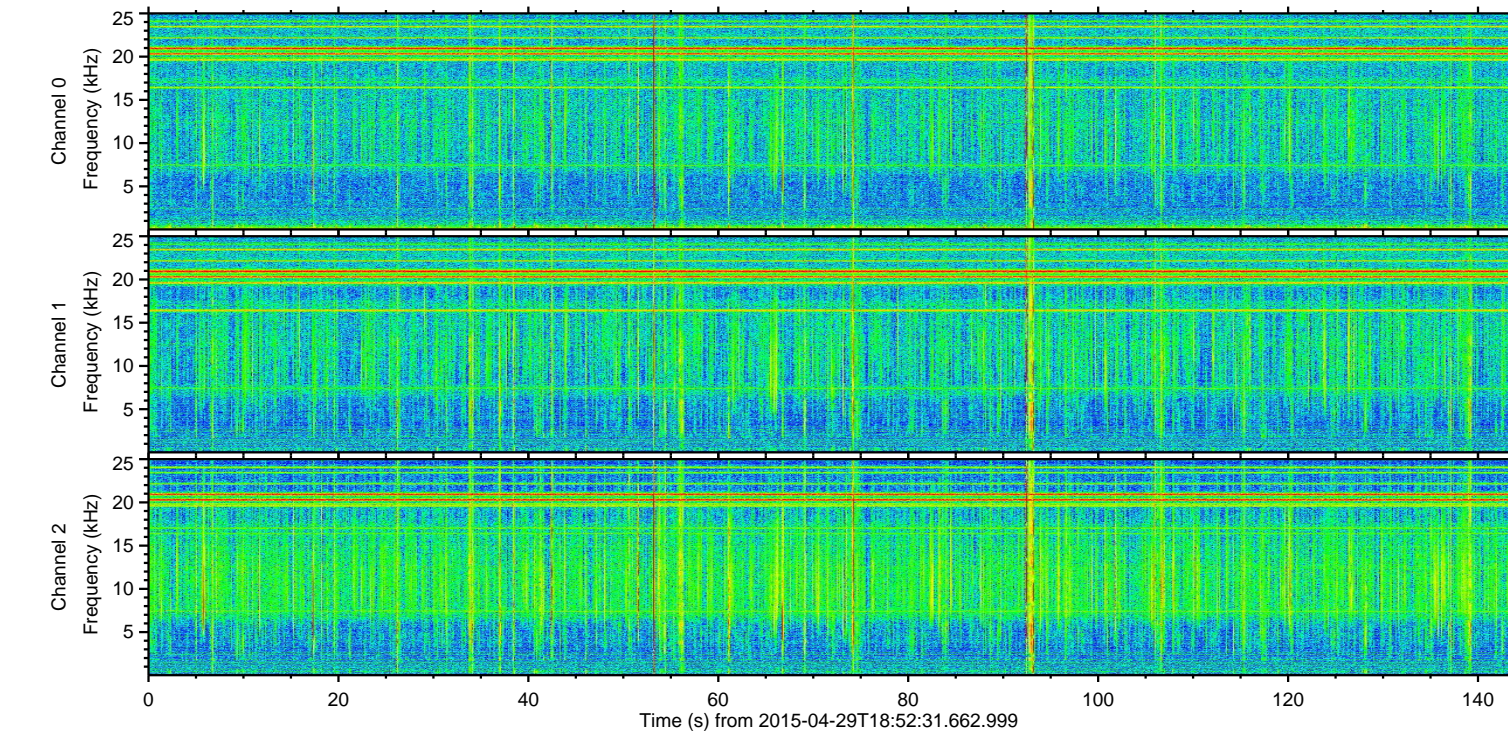
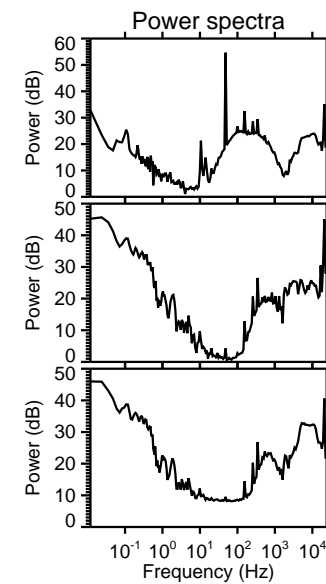
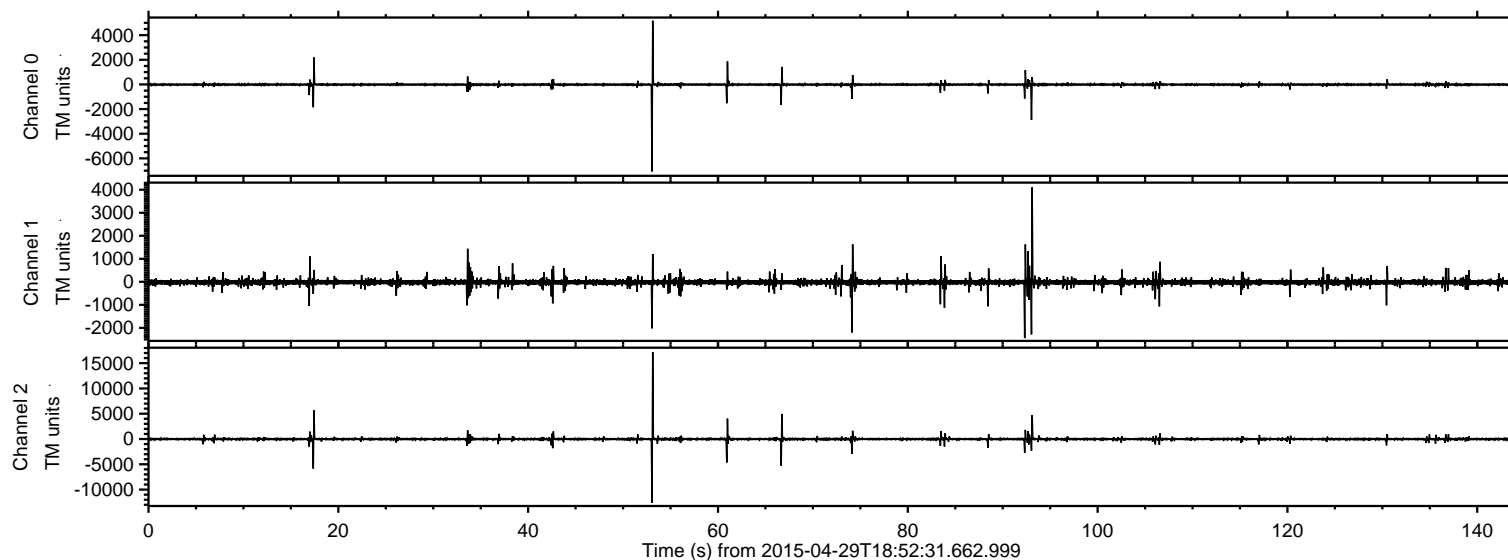
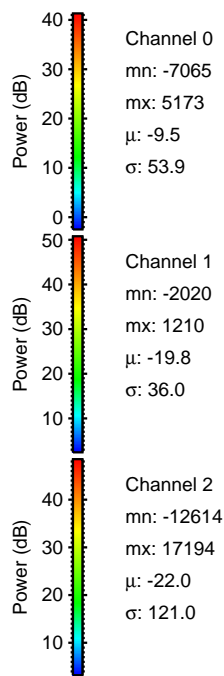
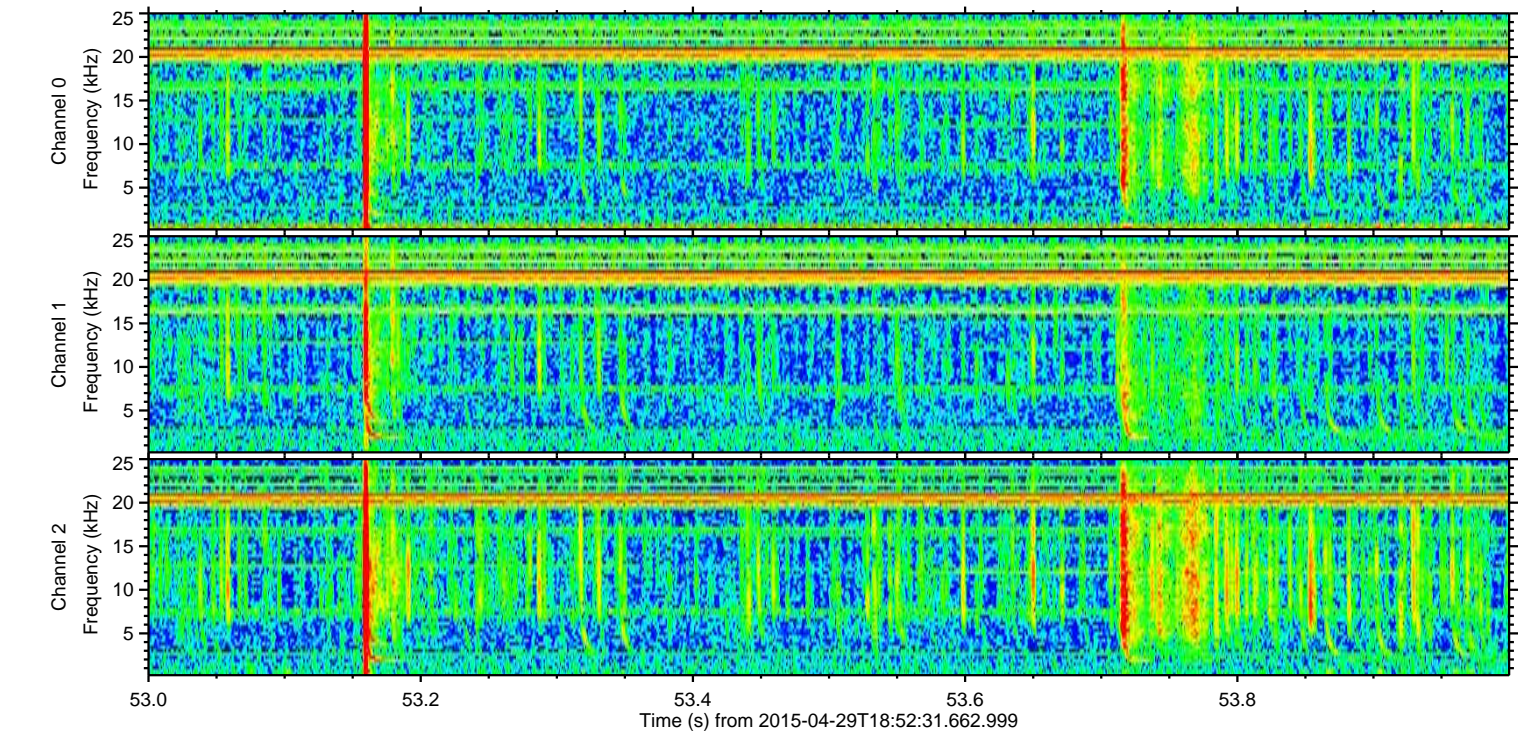
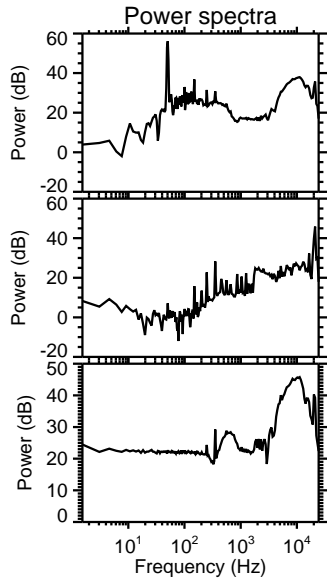
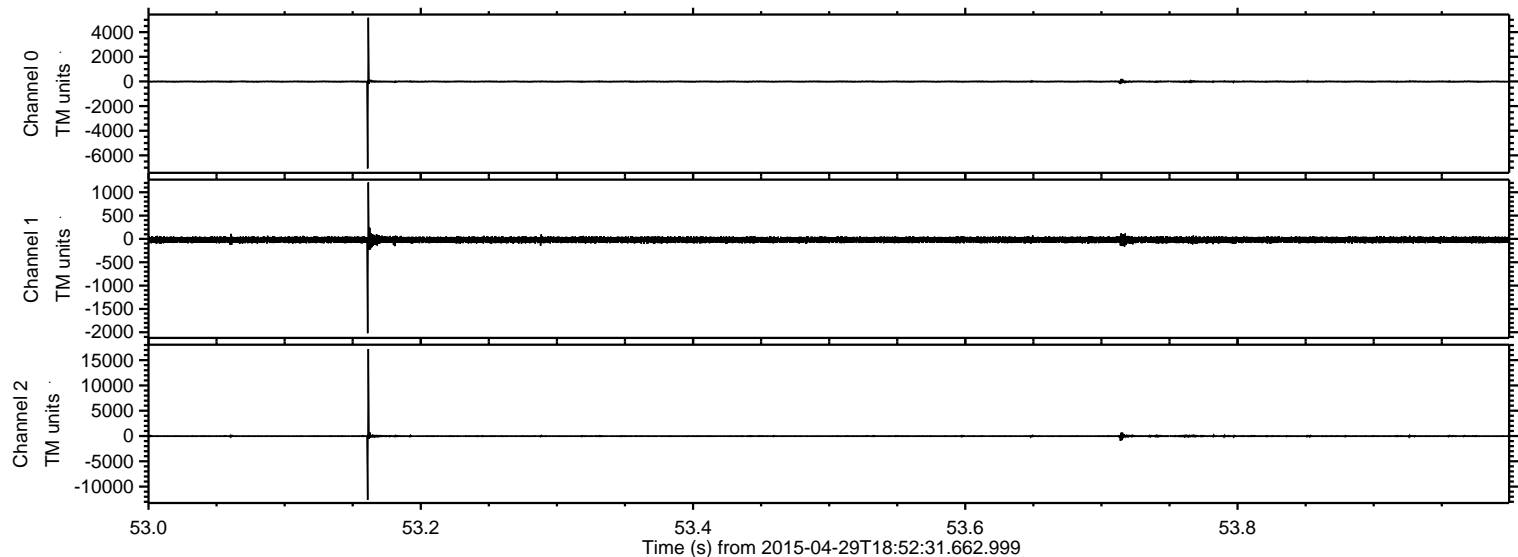

ELMAVAN 3D WAVEFORMS (Measured data sampled at 50 kHz) 49777 packets of 144 samples from 2015-04-29T18:52:31.662.999. Part 18/144

Processed Wed Apr 29 20:59:49 2015 by ELM ver.2012-10-06 from 001__elm20150429_185230__dat00.bin

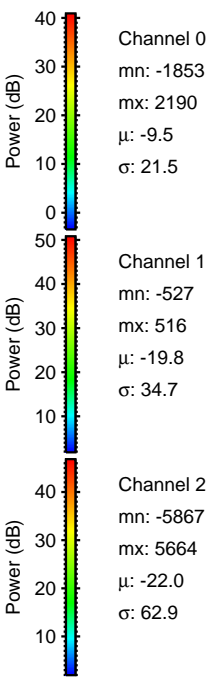
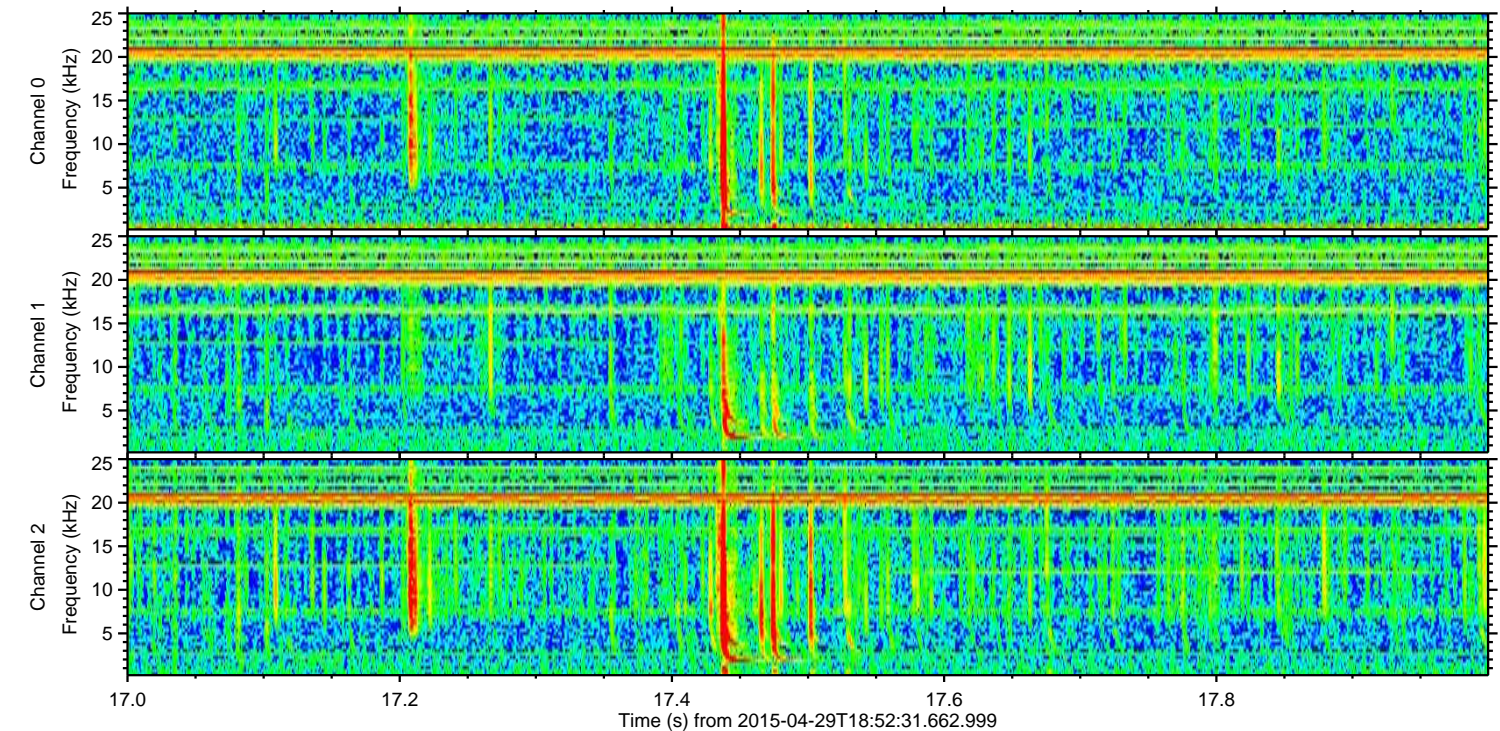
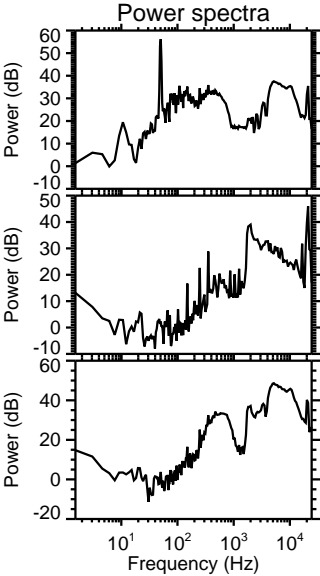
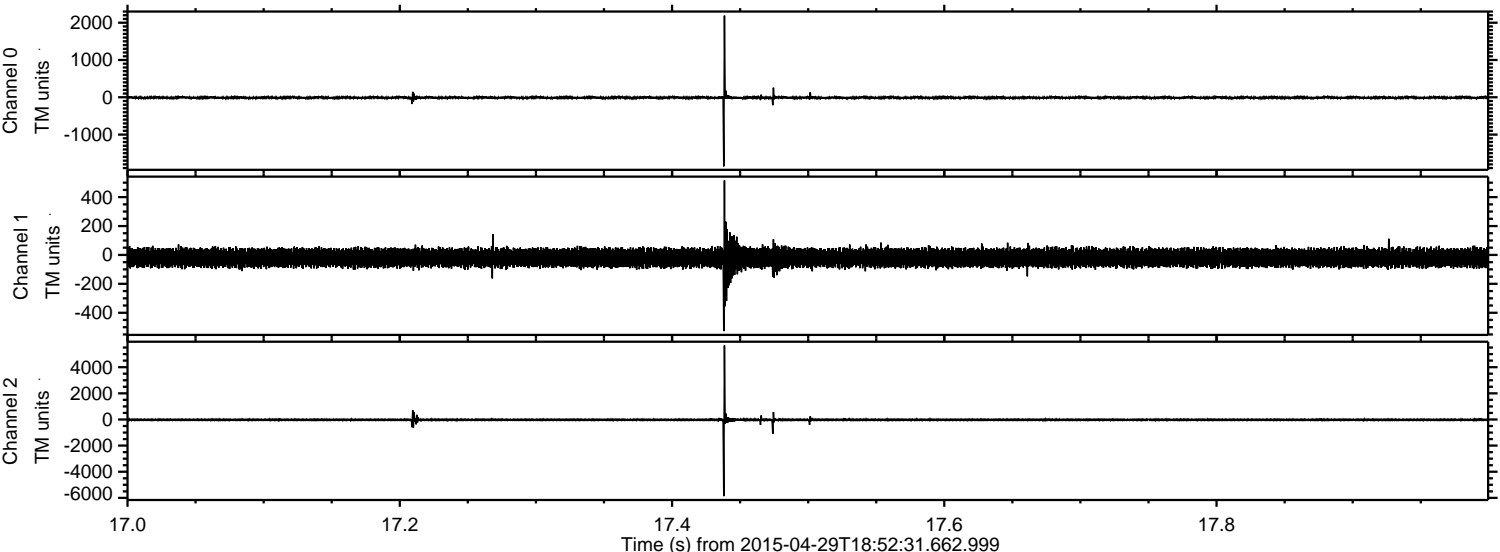

Processed Wed Apr 29 20:59:50 2015 by ELM ver.2012-10-06 from 001__elm20150429_185230__dat00.bin

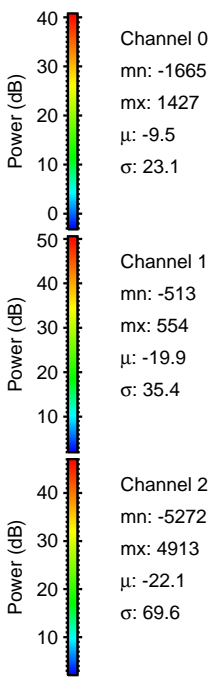
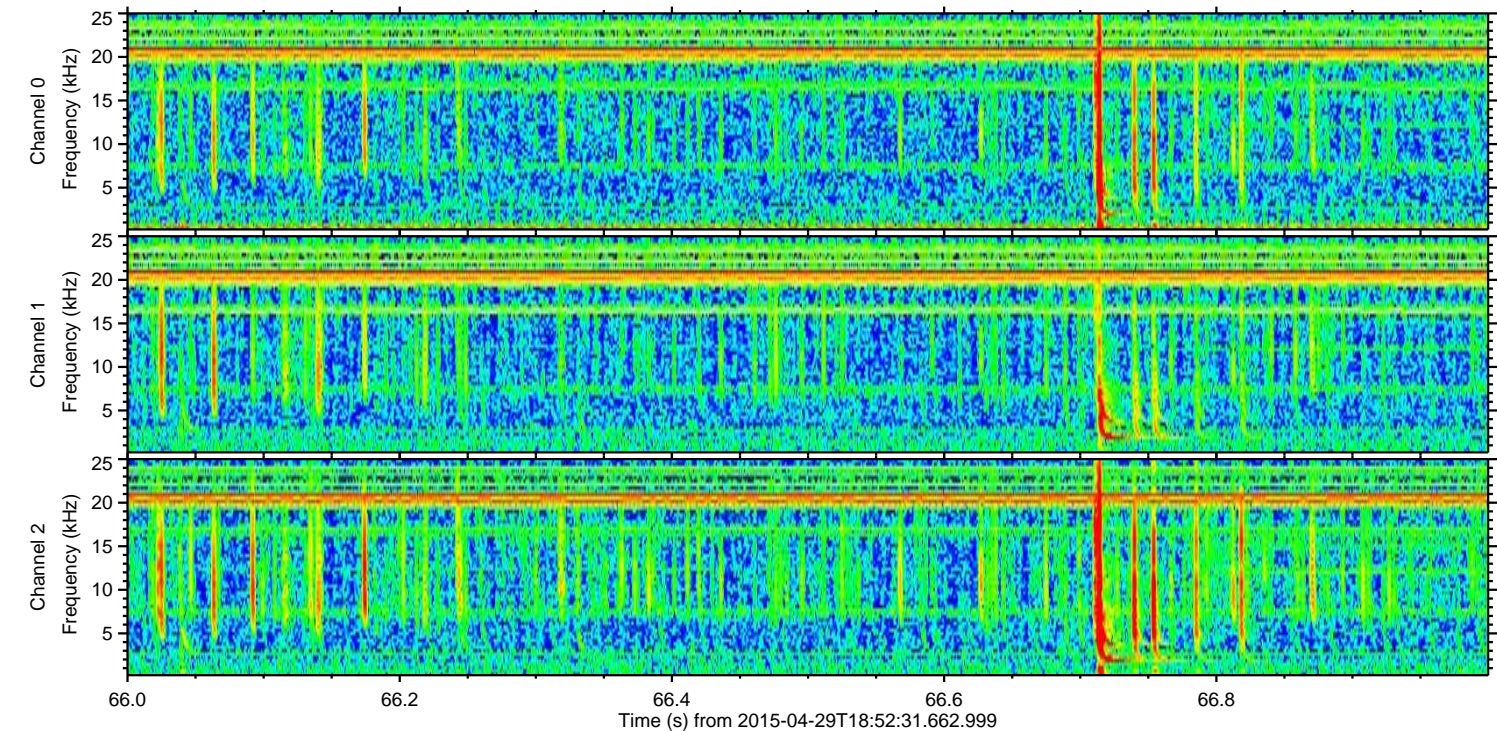
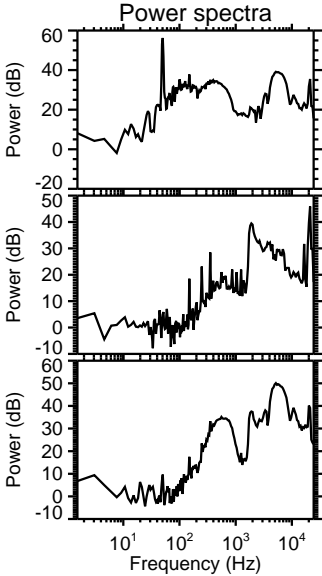
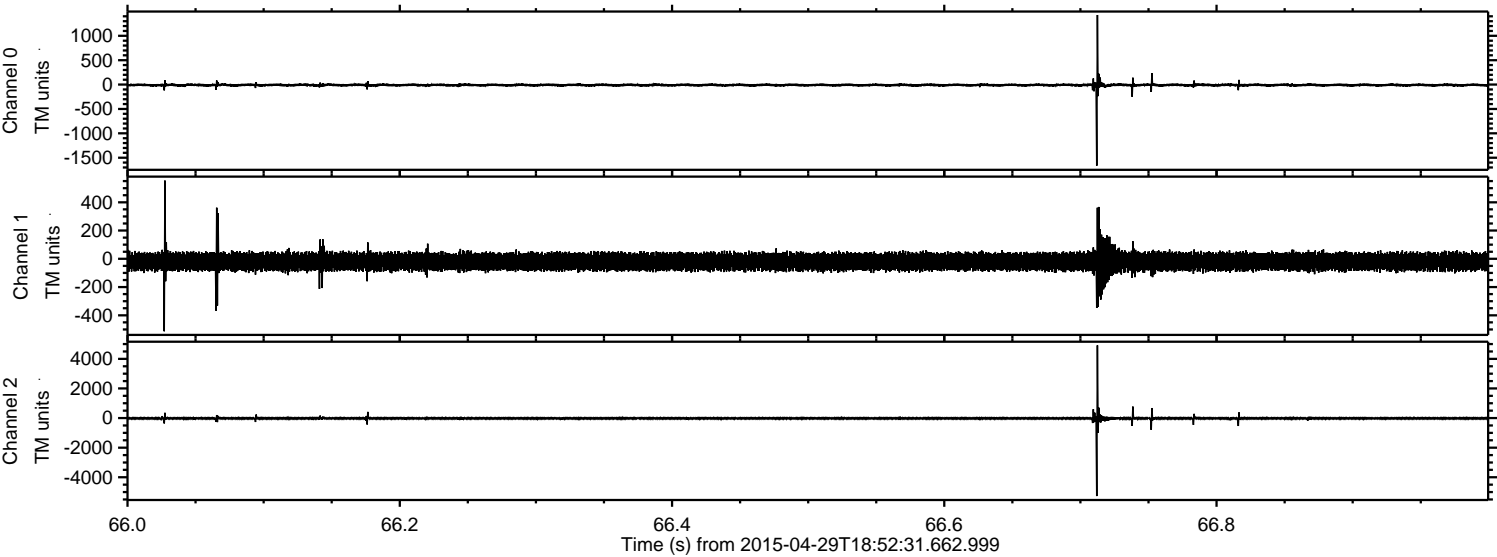

Processed Wed Apr 29 20:59:51 2015 by ELM ver.2012-10-06 from 001__elm20150429_185230__dat00.bin

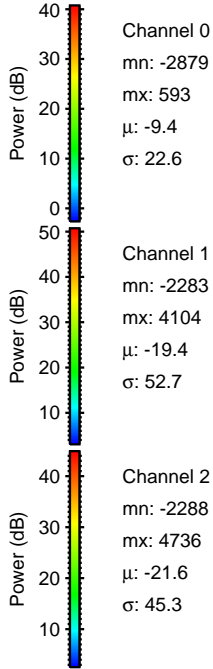
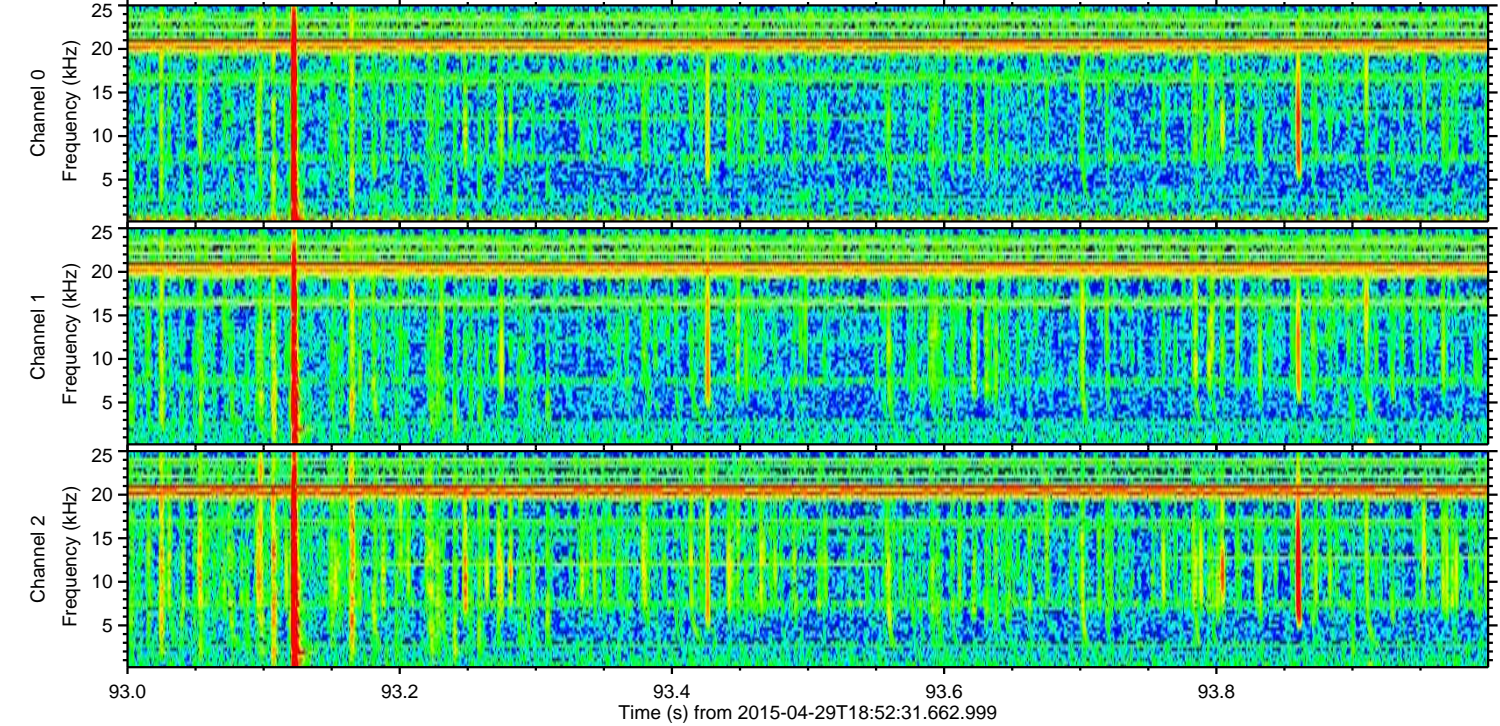
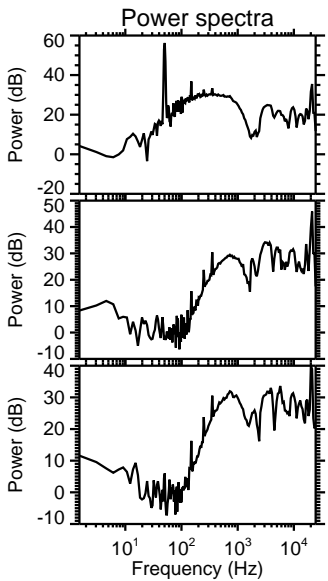
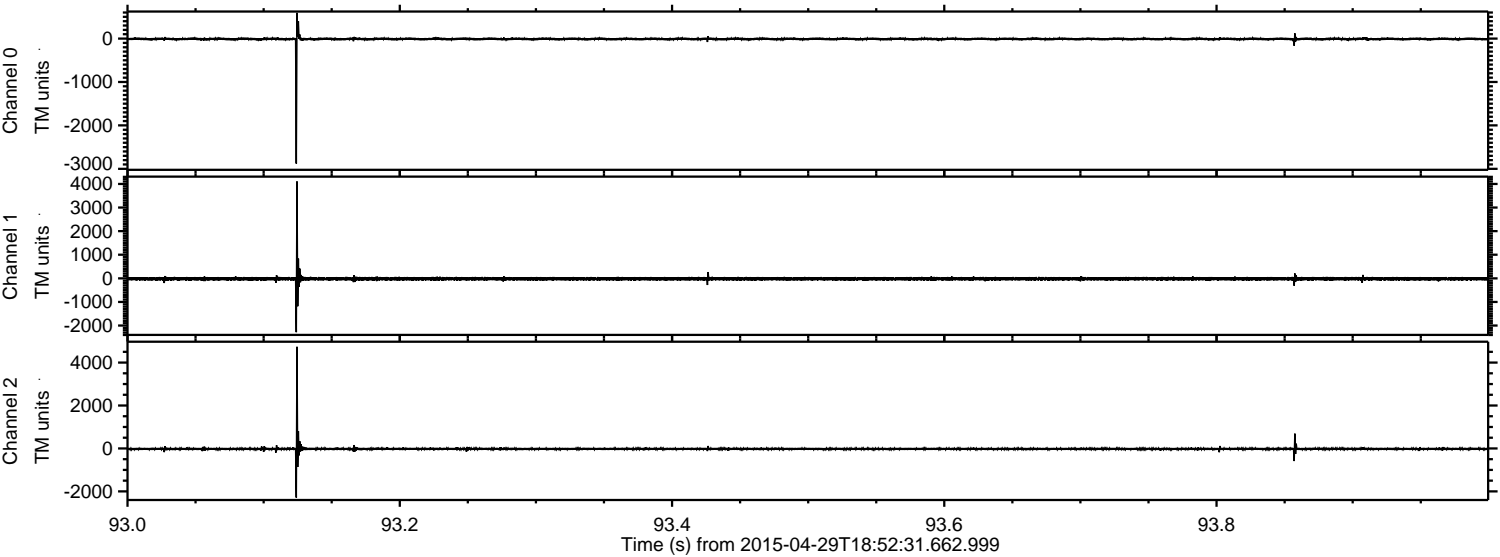

Processed Wed Apr 29 20:59:52 2015 by ELM ver.2012-10-06 from 001__elm20150429_185230__dat00.bin

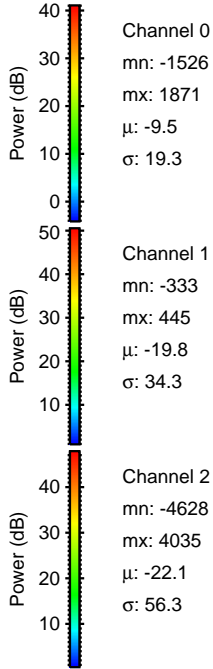
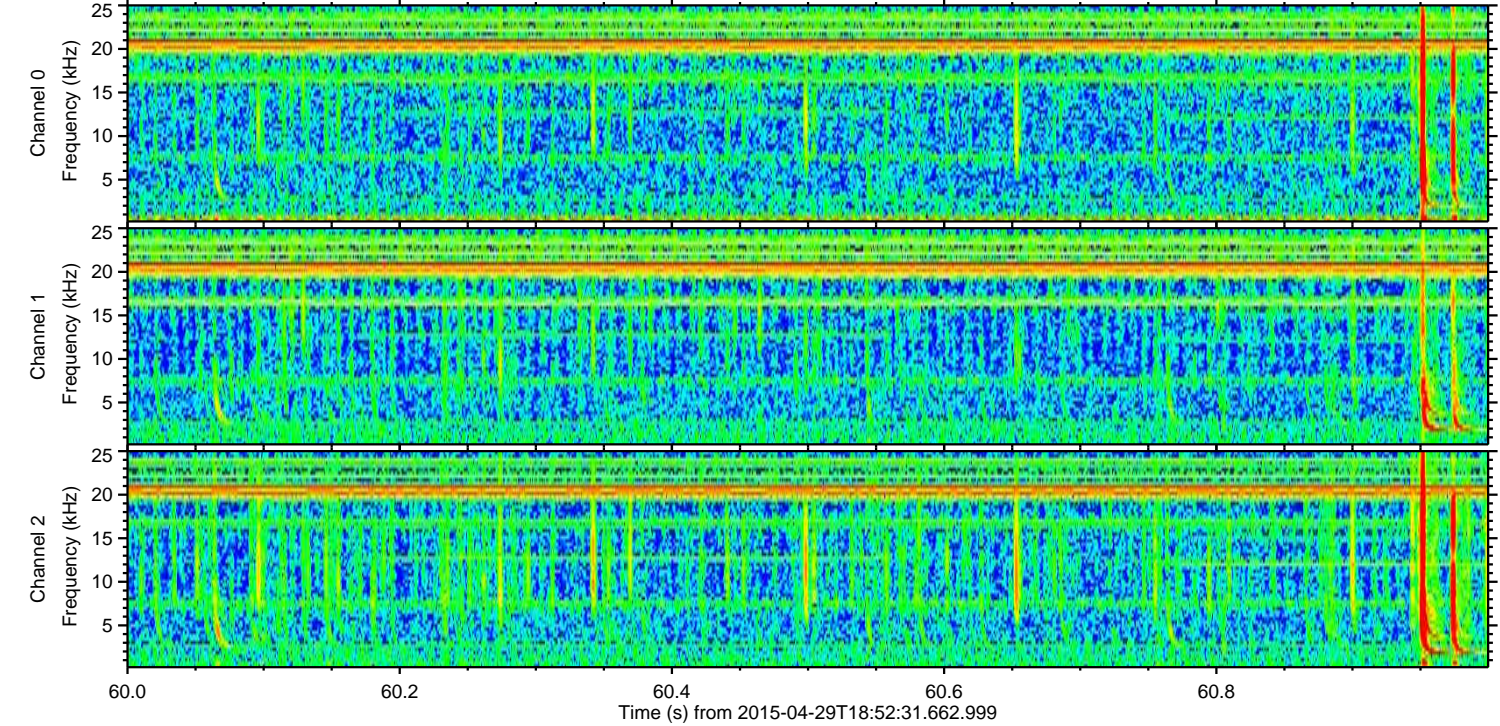
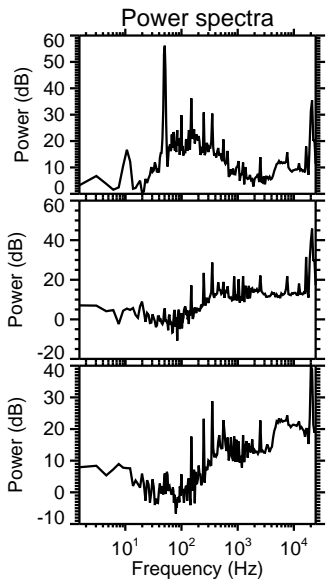
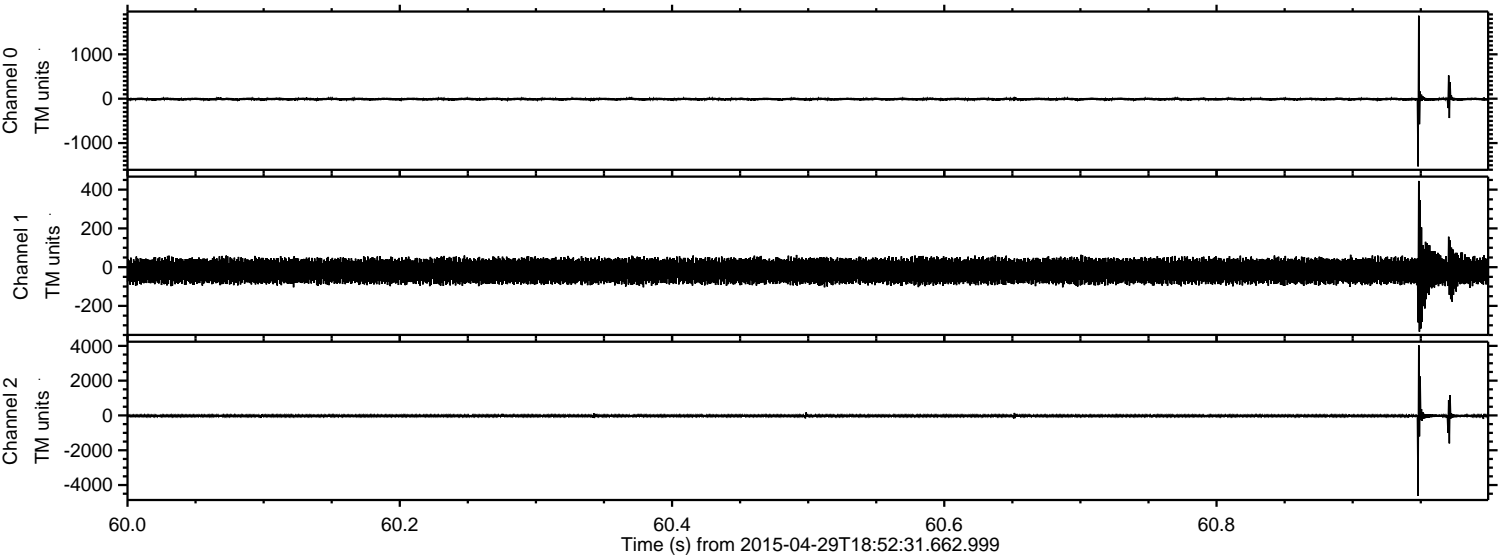

Processed Wed Apr 29 20:59:53 2015 by ELM ver.2012-10-06 from 001__elm20150429_185230__dat00.bin

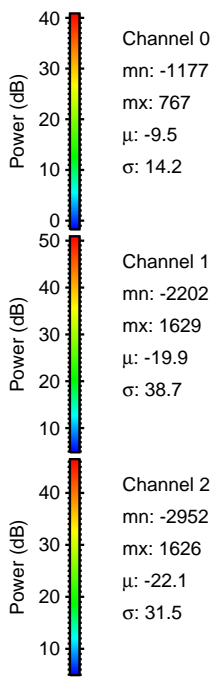
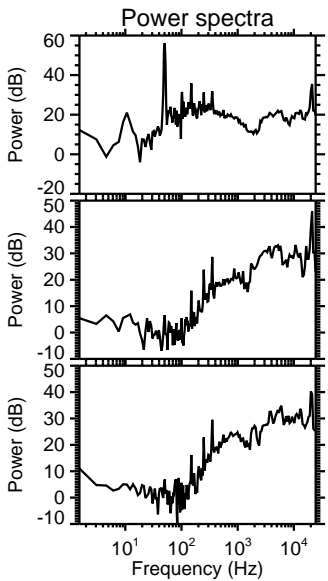
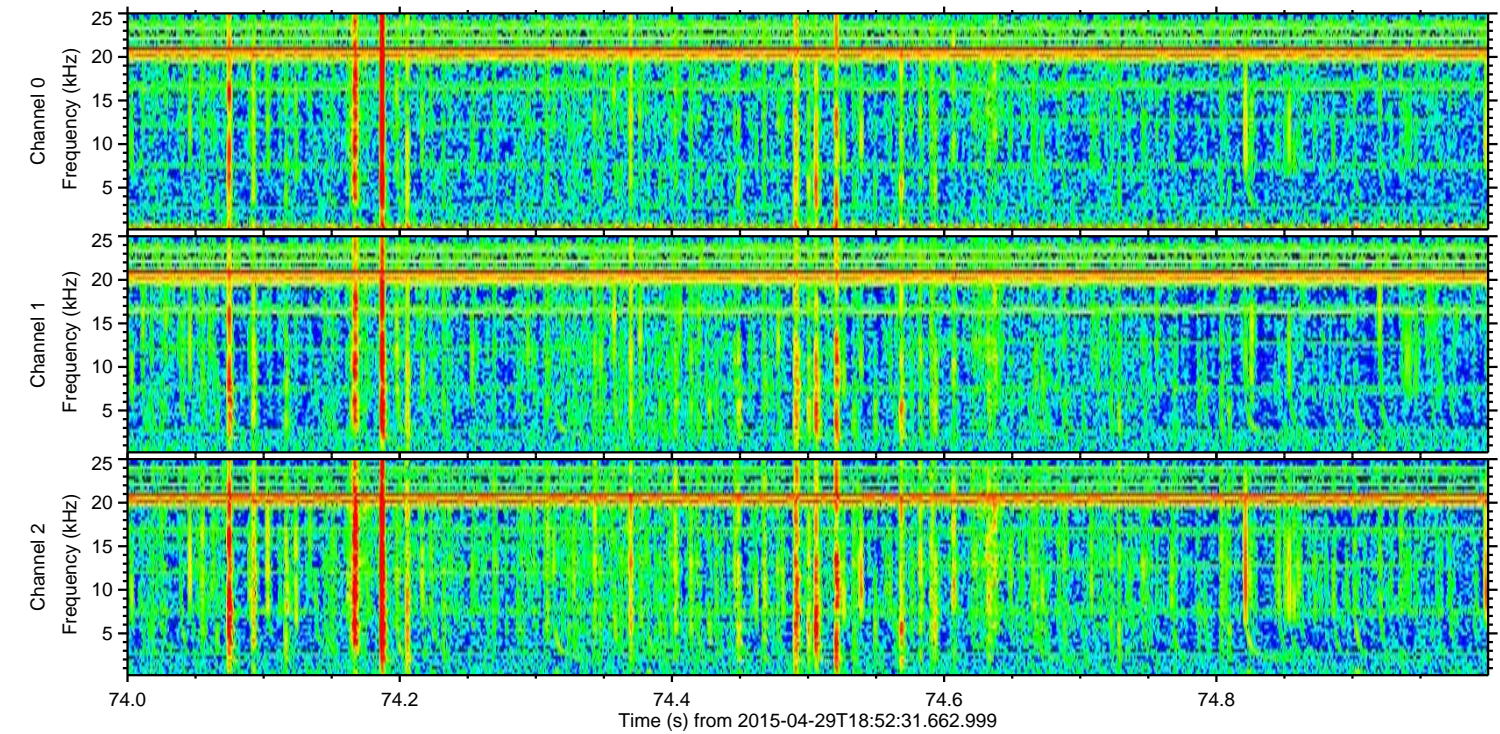
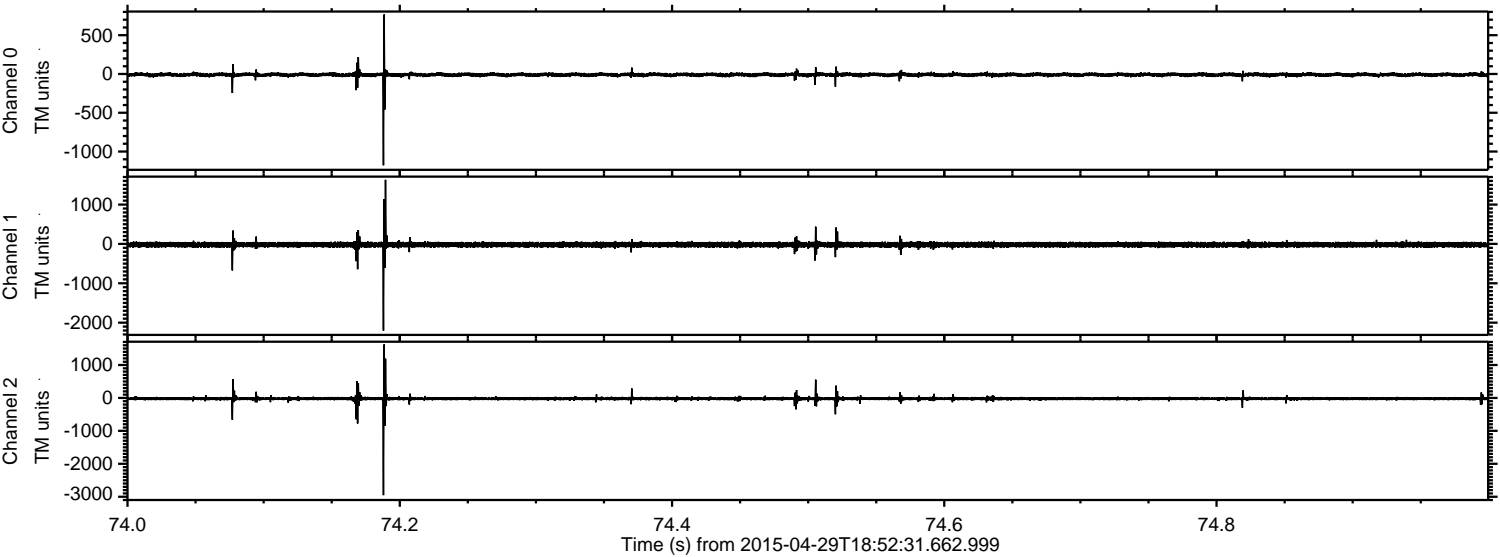

ELMAVAN 3D WAVEFORMS (Measured data sampled at 50 kHz) 49777 packets of 144 samples from 2015-04-29T18:52:31.662.999. Part 93/144

Processed Wed Apr 29 20:59:54 2015 by ELM ver.2012-10-06 from 001__elm20150429_185230__dat00.bin

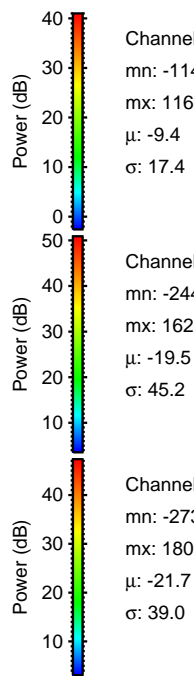
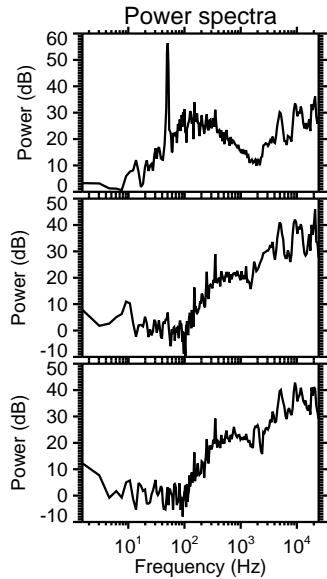
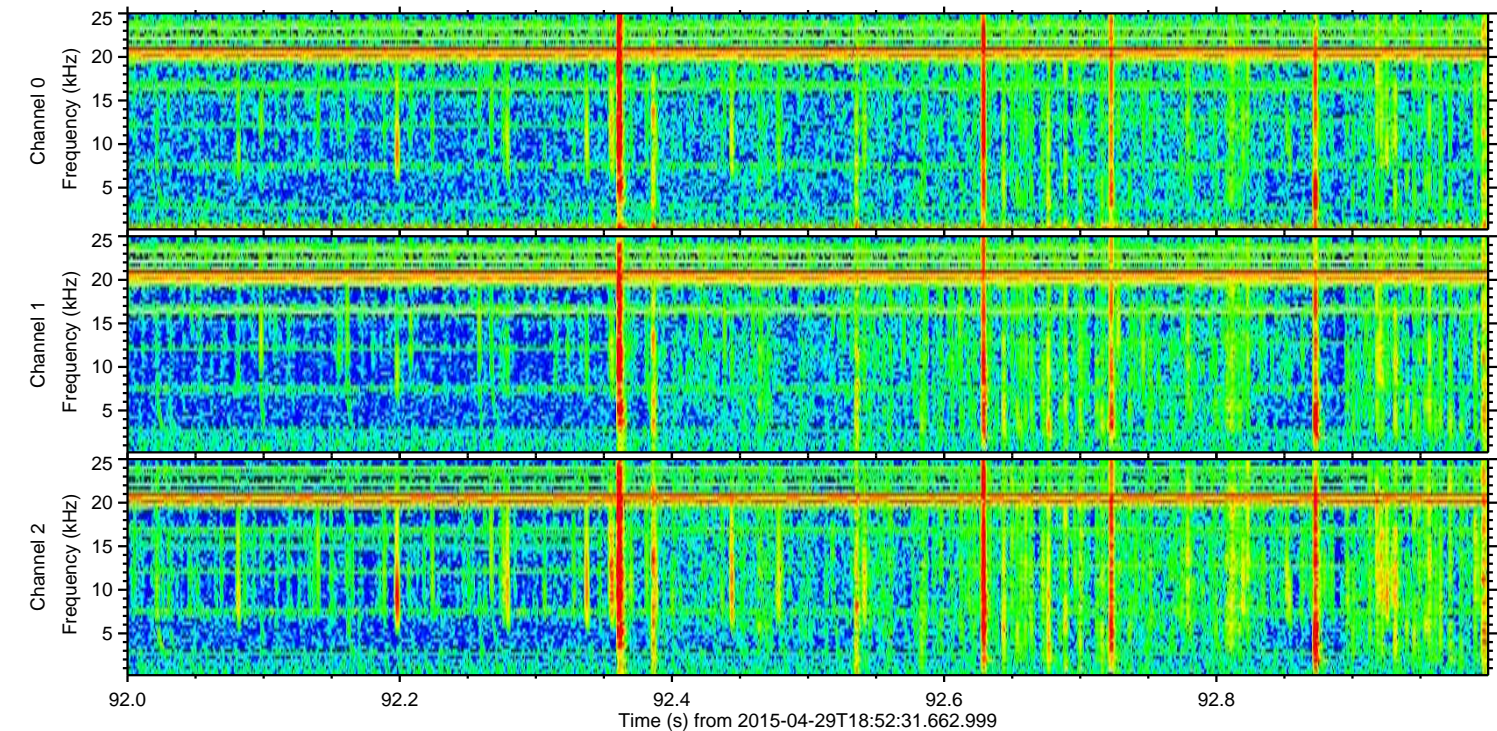
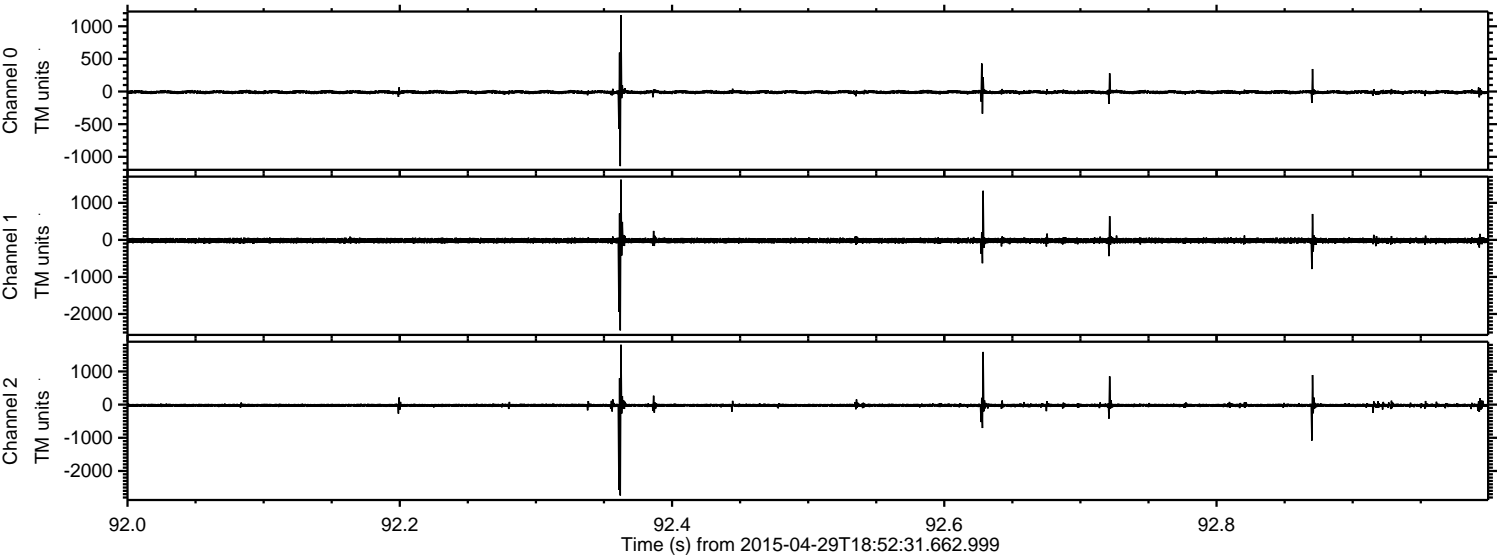

Channel 0
mn: -1142
mx: 1167
 μ : -9.4
 σ : 17.4

Channel 1
mn: -2444
mx: 1626
 μ : -19.5
 σ : 45.2

Channel 2
mn: -2738
mx: 1805
 μ : -21.7
 σ : 39.0

Processed Wed Apr 29 20:59:55 2015 by ELM ver.2012-10-06 from 001__elm20150429_185230__dat00.bin

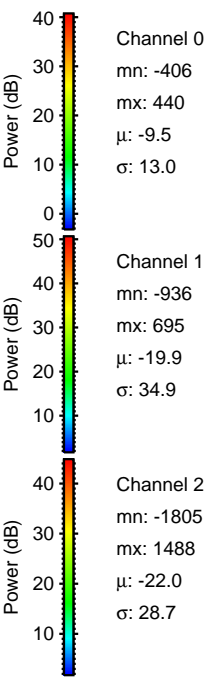
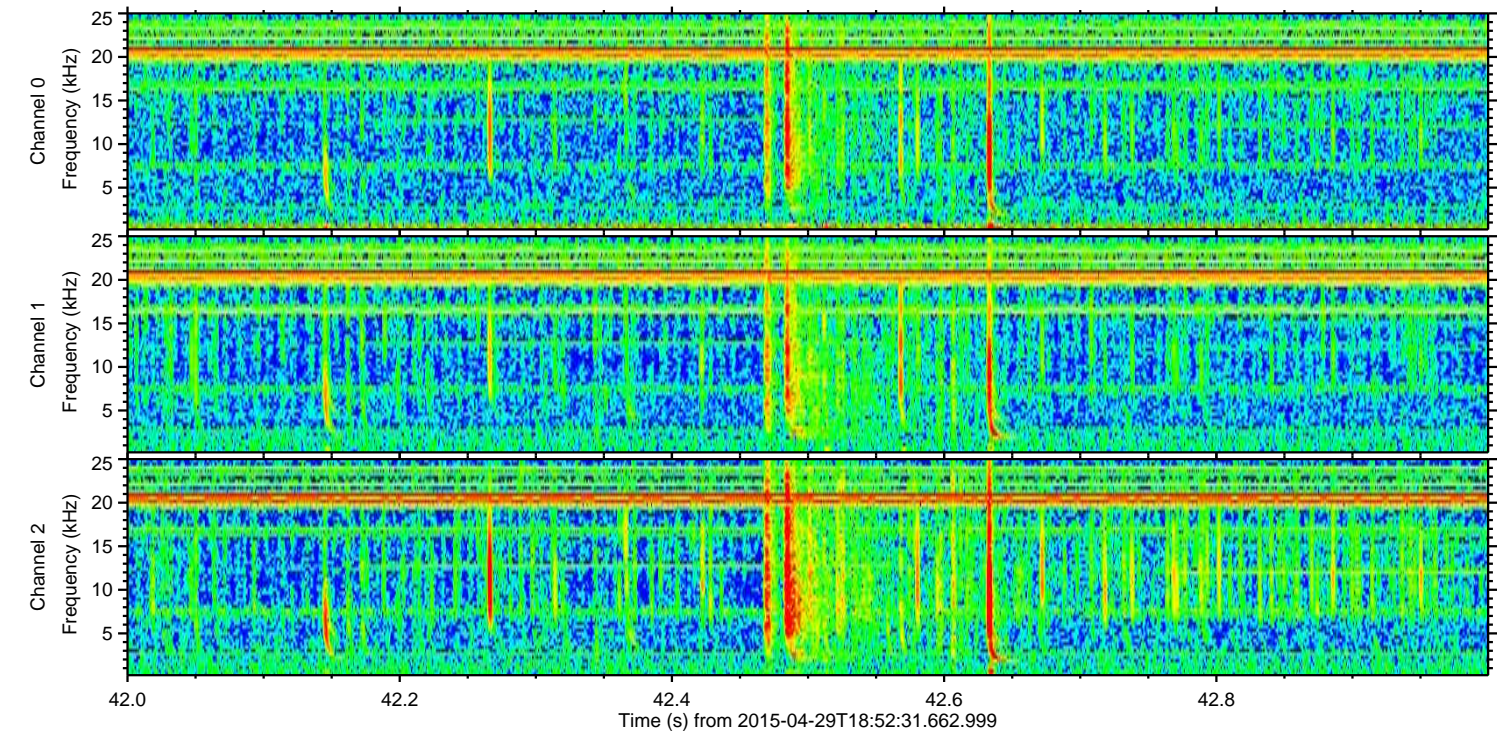
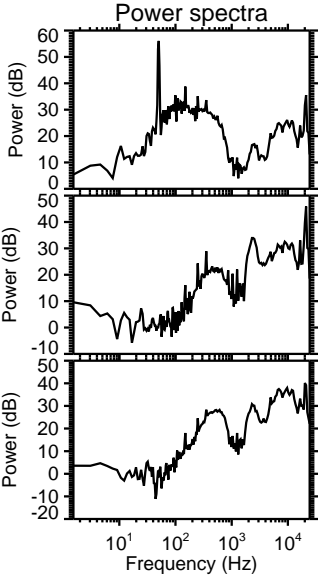
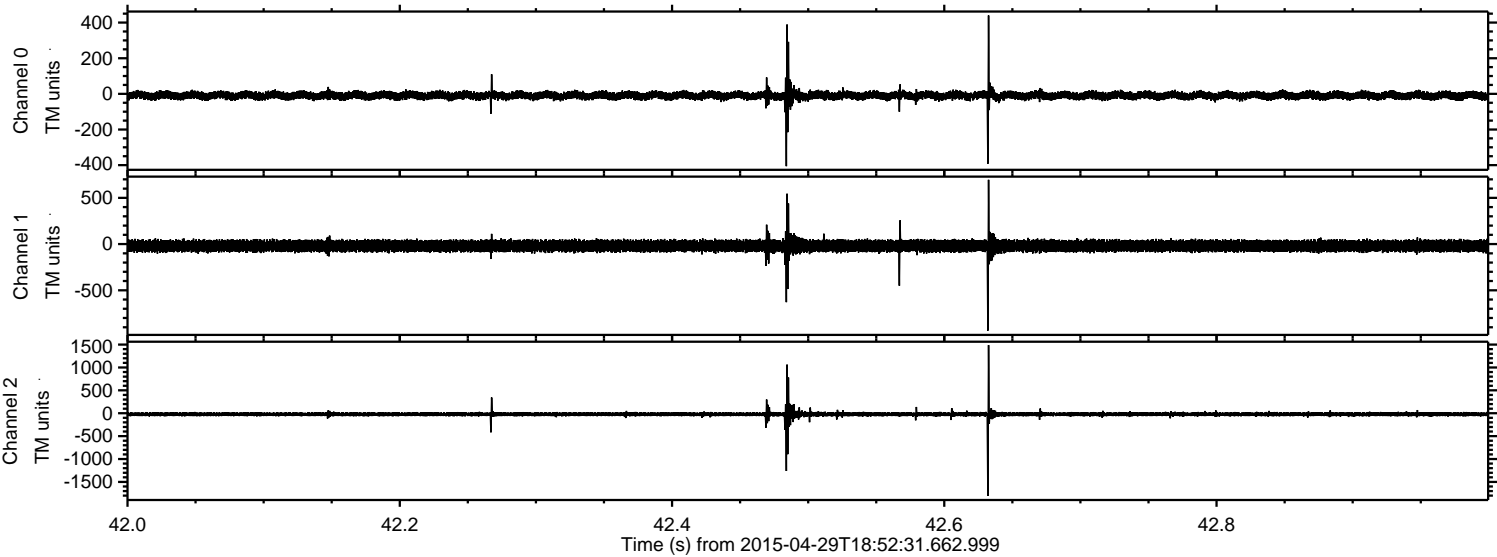

Processed Wed Apr 29 20:59:56 2015 by ELM ver.2012-10-06 from 001__elm20150429_185230__dat00.bin

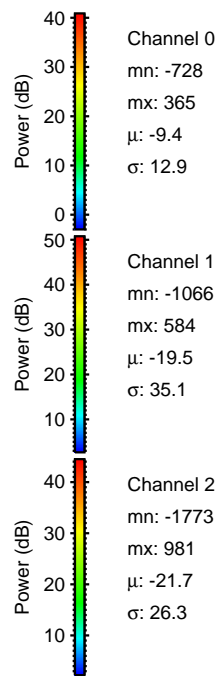
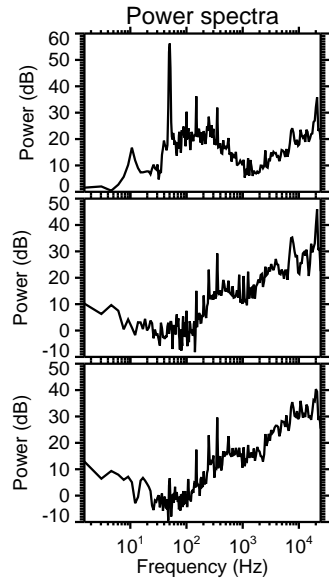
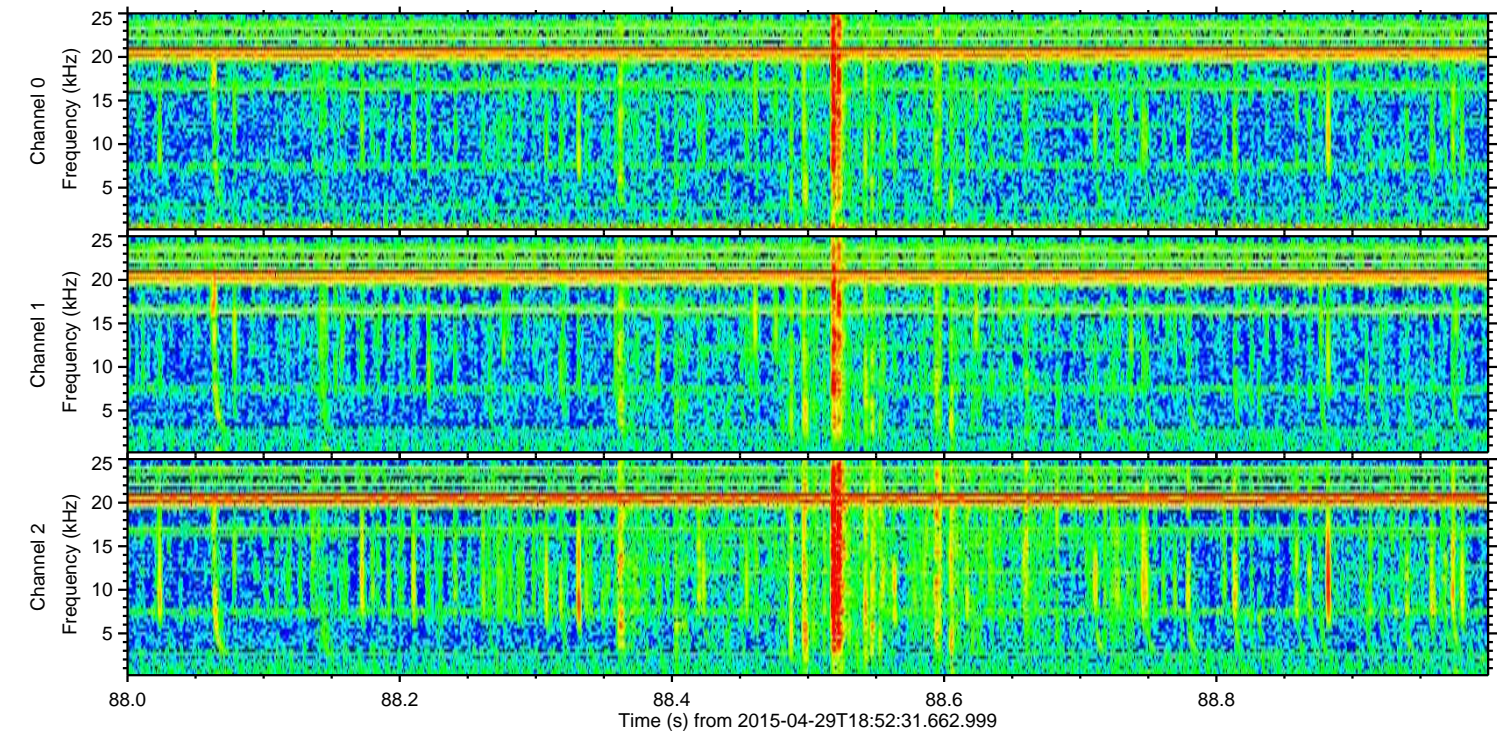
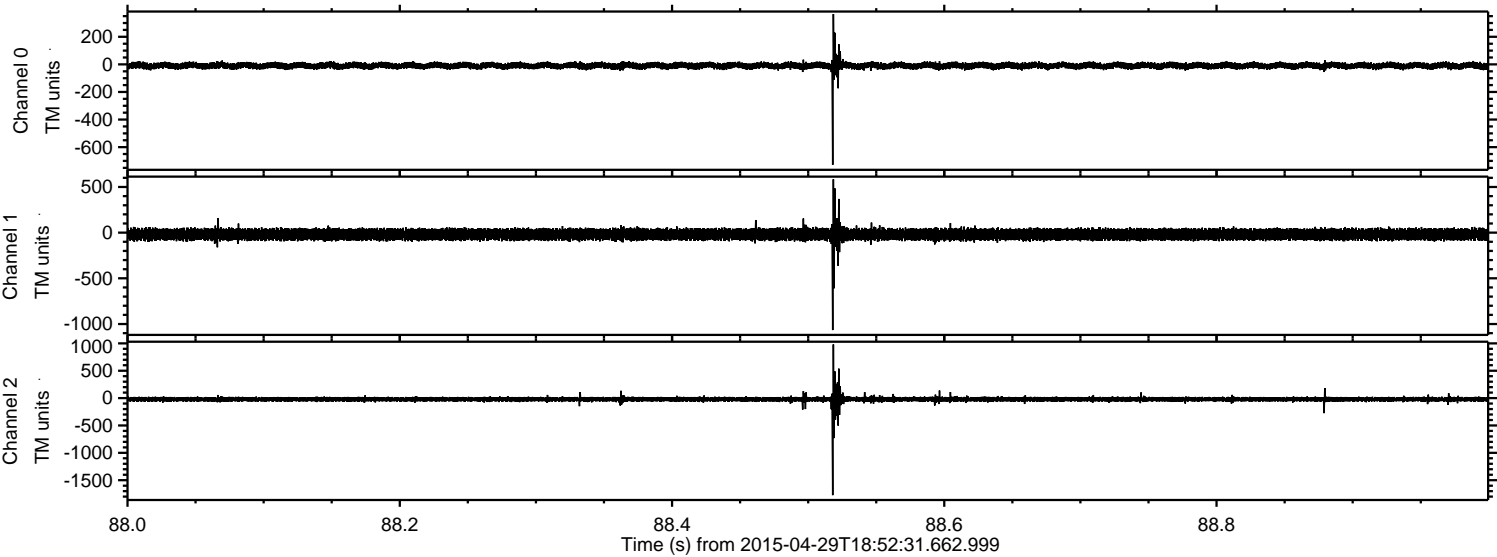

Processed Wed Apr 29 20:59:57 2015 by ELM ver.2012-10-06 from 001__elm20150429_185230__dat00.bin

