

ELMAVAN 3D WAVEFORMS (Measured data sampled at 50 kHz) 49782 packets of 144 samples from 2015-04-29T17:32:29.240.000.

Processed Wed Apr 29 19:39:26 2015 by ELM ver.2012-10-06 from 001__elm20150429_173228__dat00.bin

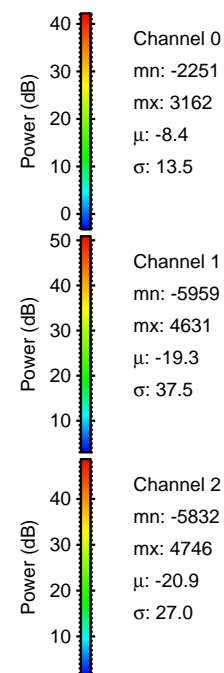

Processed Wed Apr 29 19:39:37 2015 by ELM ver.2012-10-06 from 001__elm20150429_173228__dat00.bin

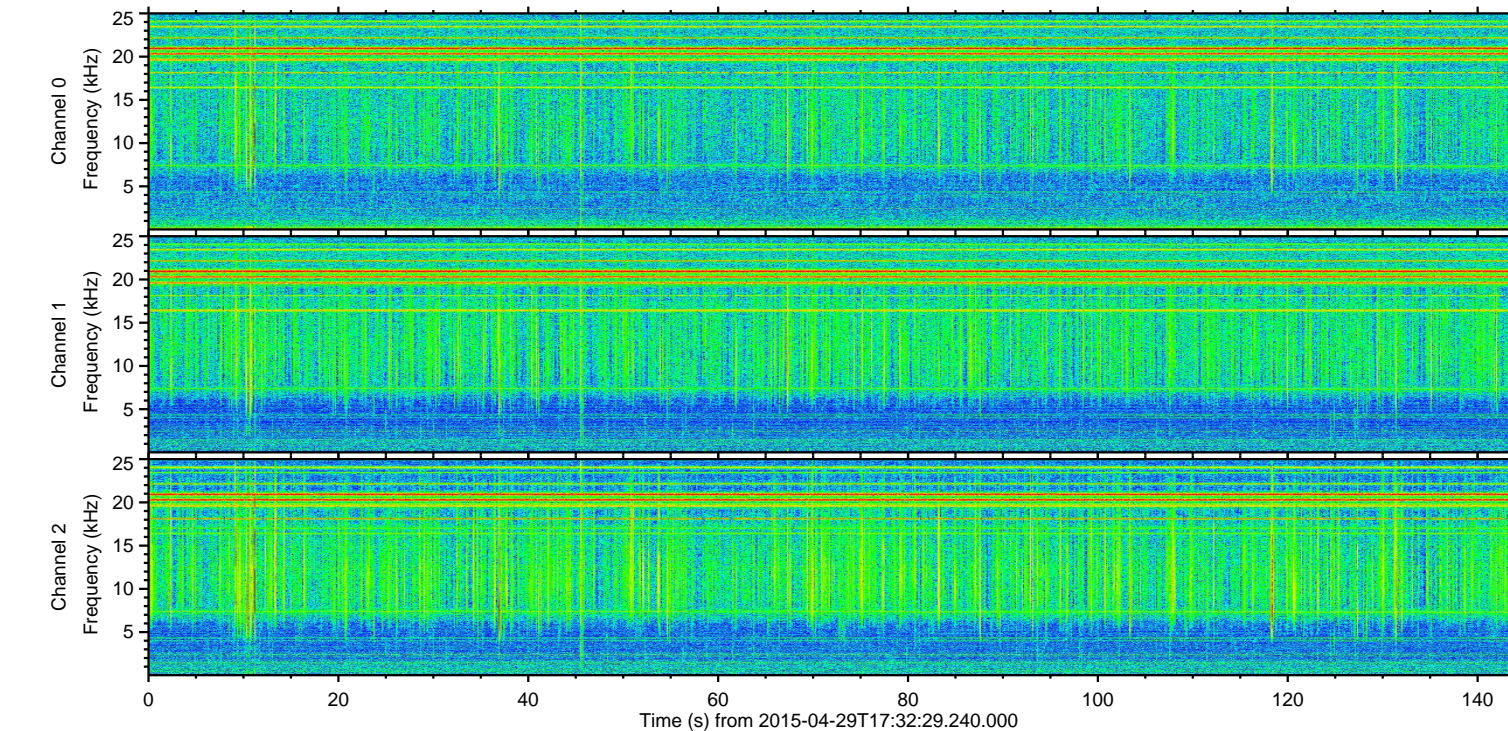
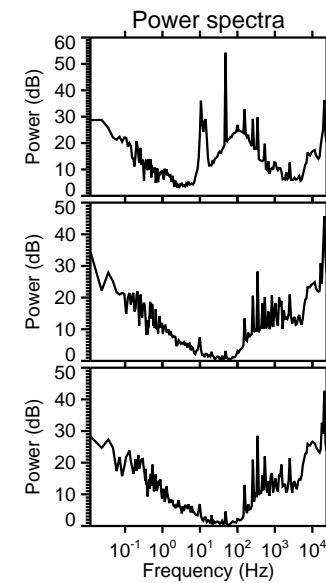
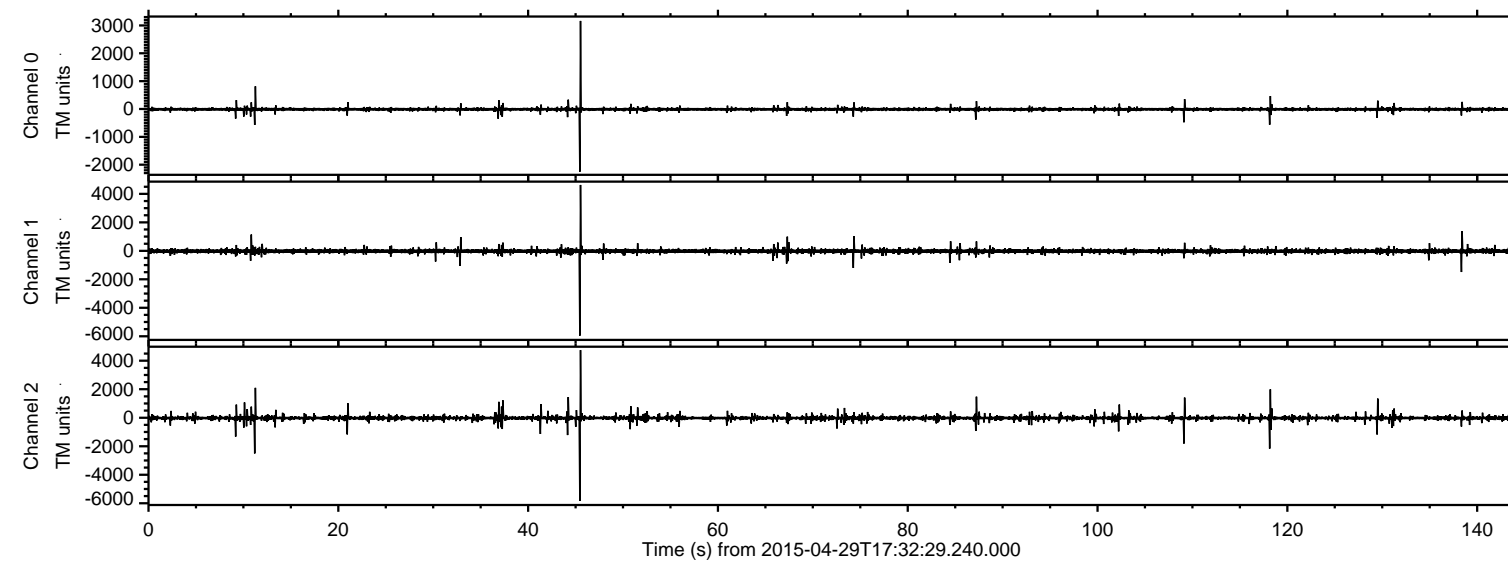
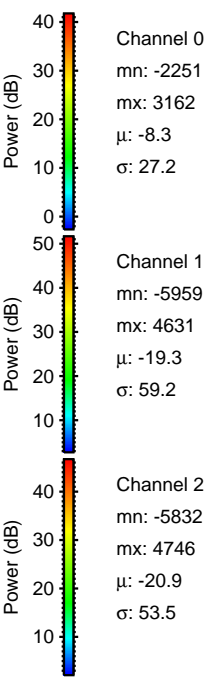
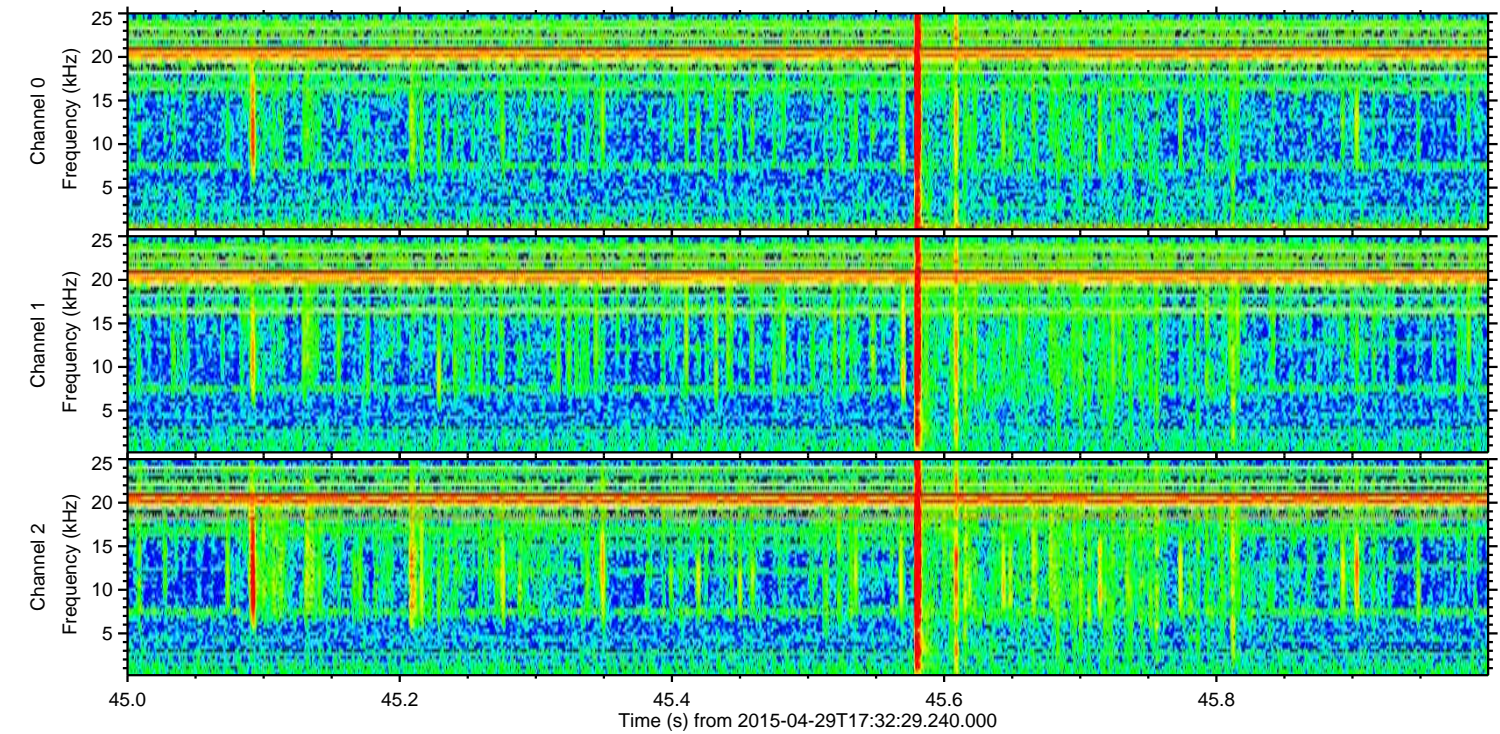
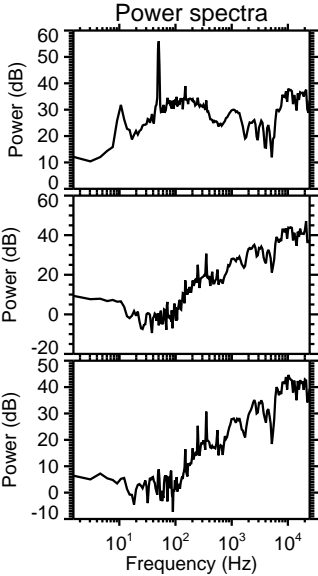
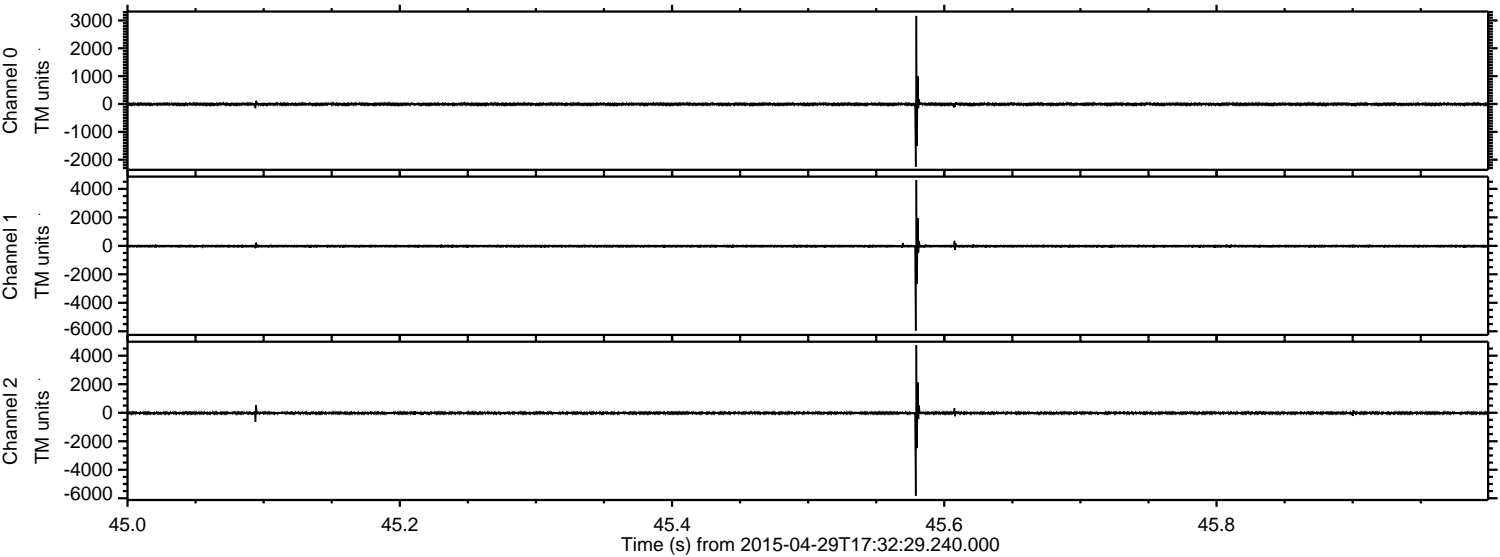

Processed Wed Apr 29 19:39:38 2015 by ELM ver.2012-10-06 from 001__elm20150429_173228__dat00.bin

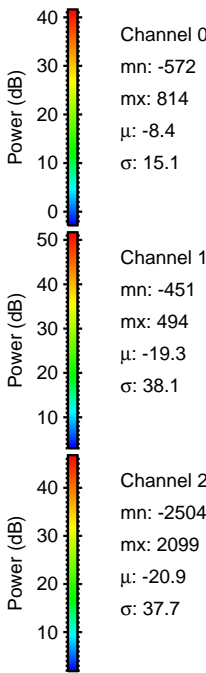
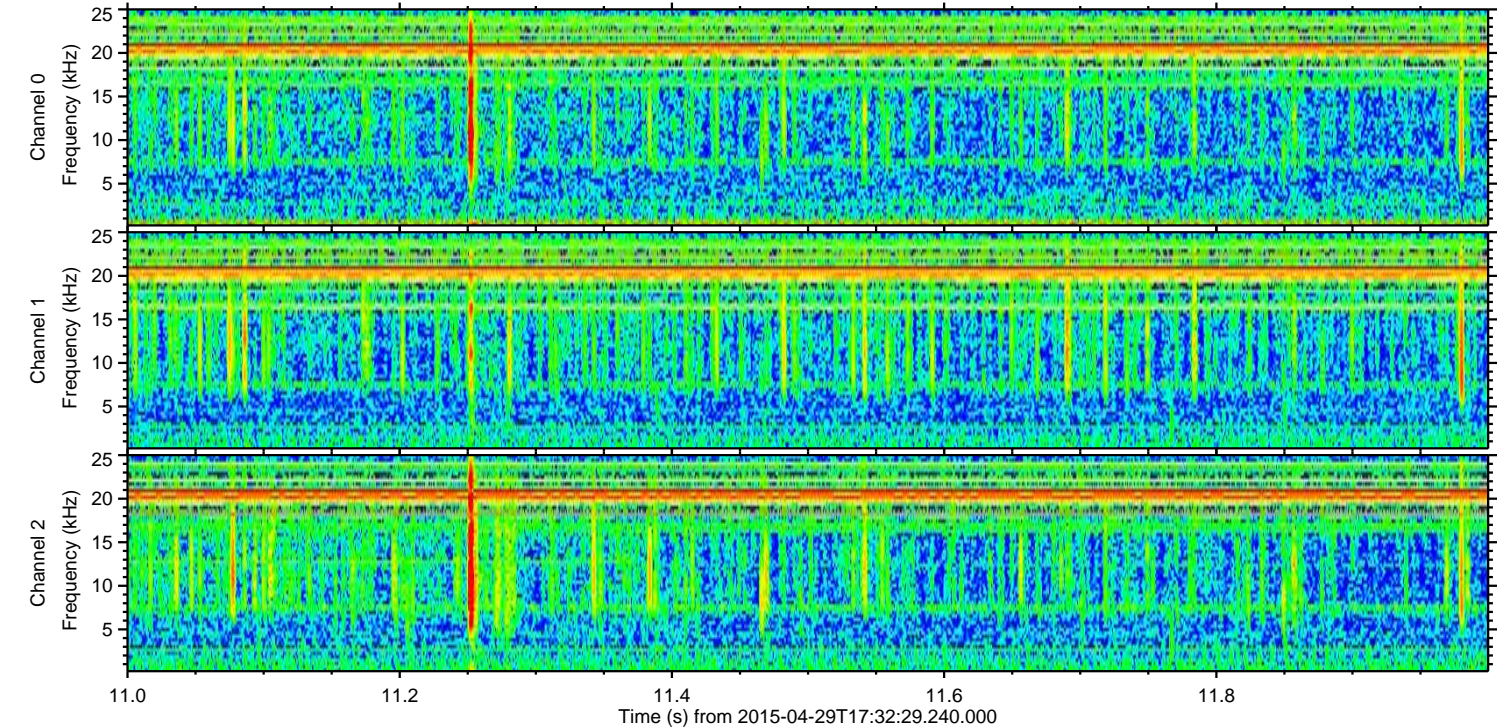
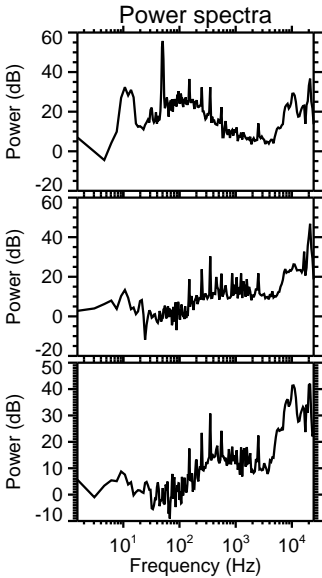
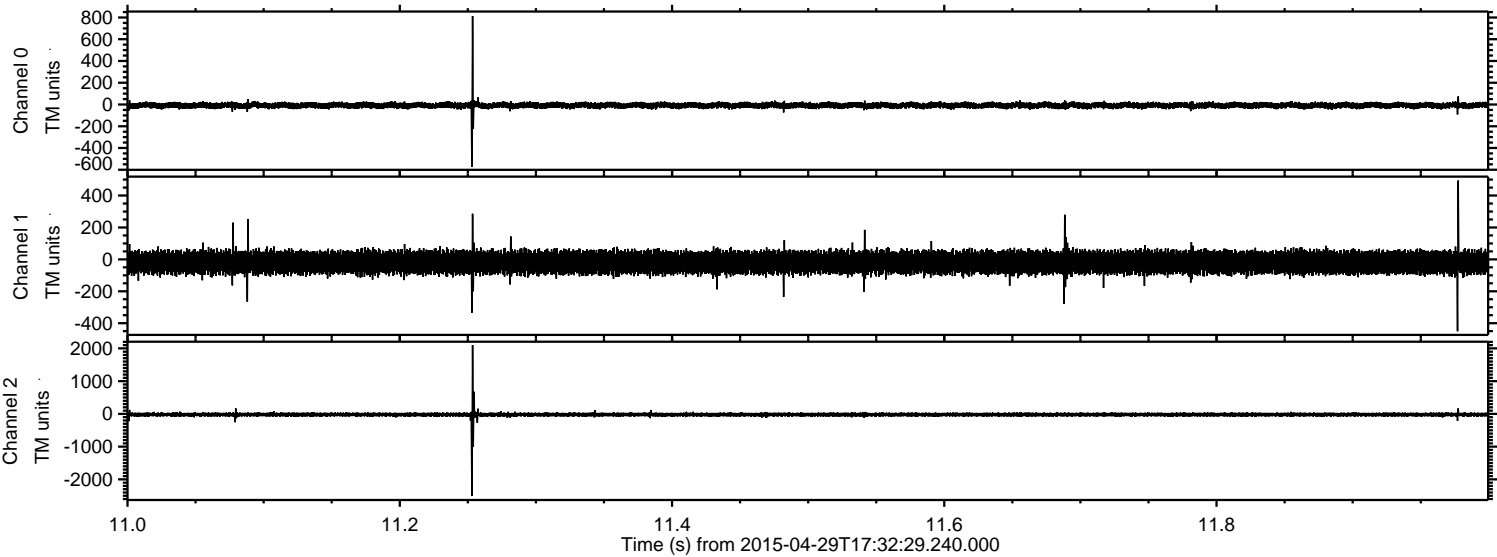

ELMAVAN 3D WAVEFORMS (Measured data sampled at 50 kHz) 49782 packets of 144 samples from 2015-04-29T17:32:29.240.000. Part 119/144

Processed Wed Apr 29 19:39:39 2015 by ELM ver.2012-10-06 from 001__elm20150429_173228__dat00.bin

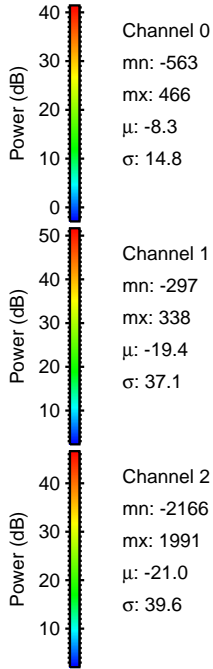
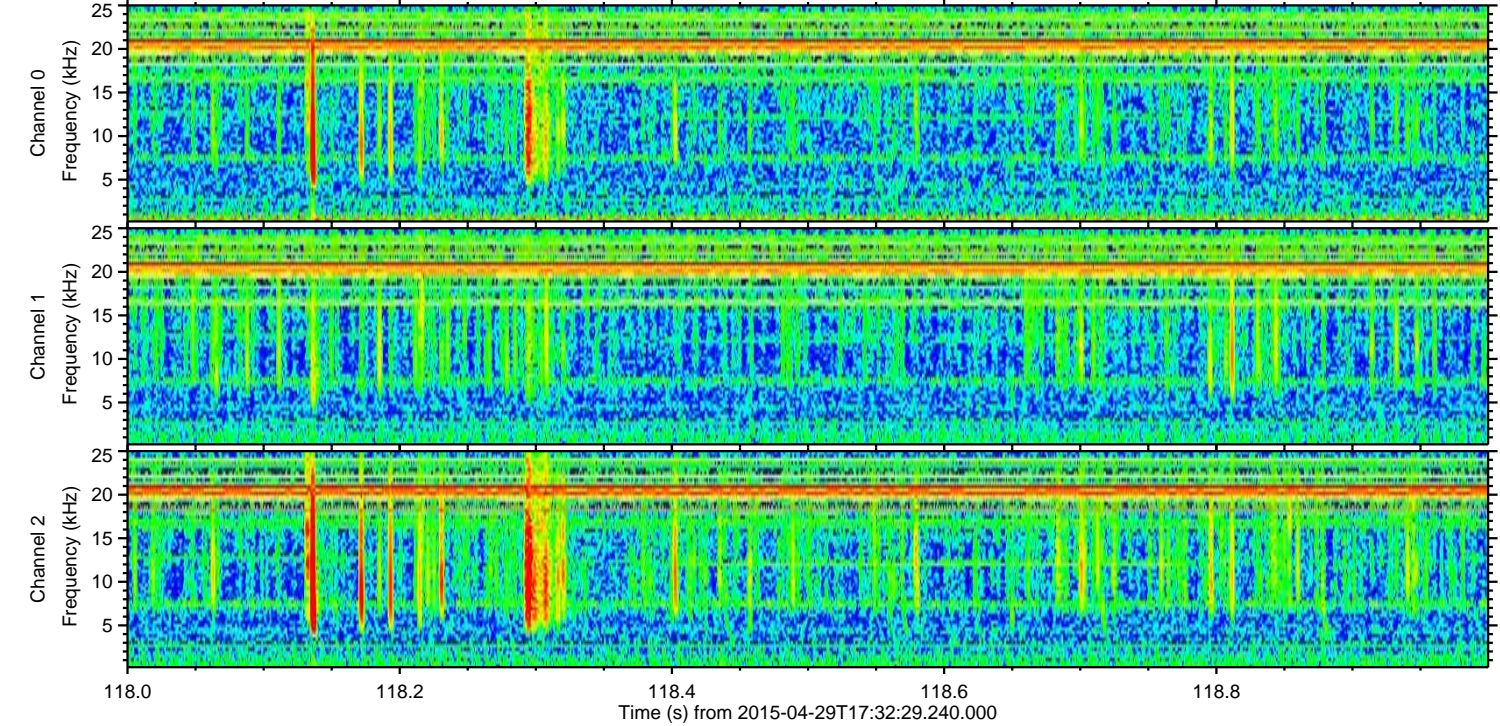
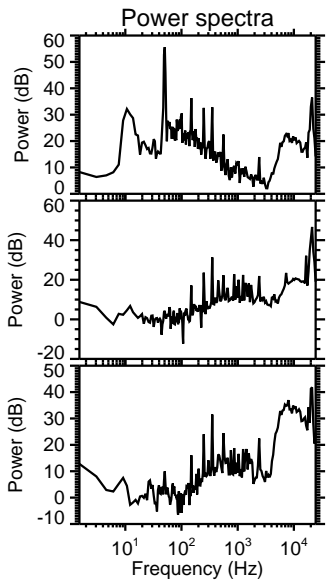
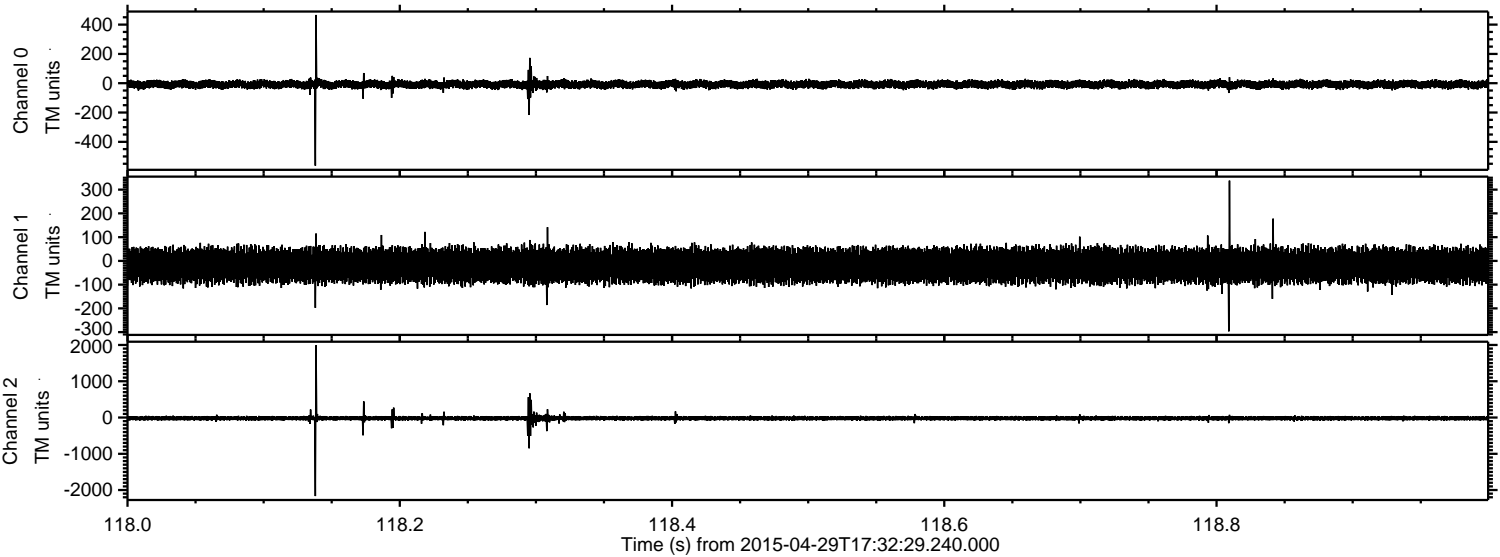

ELMAVAN 3D WAVEFORMS (Measured data sampled at 50 kHz) 49782 packets of 144 samples from 2015-04-29T17:32:29.240.000. Part 110/144

Processed Wed Apr 29 19:39:40 2015 by ELM ver.2012-10-06 from 001__elm20150429_173228__dat00.bin

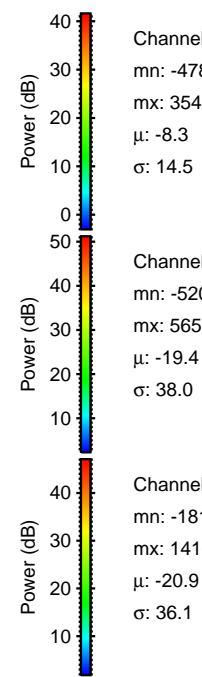
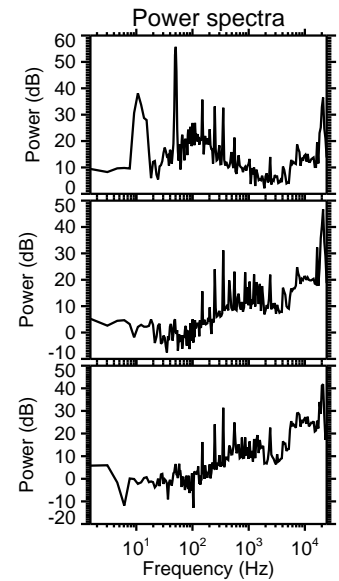
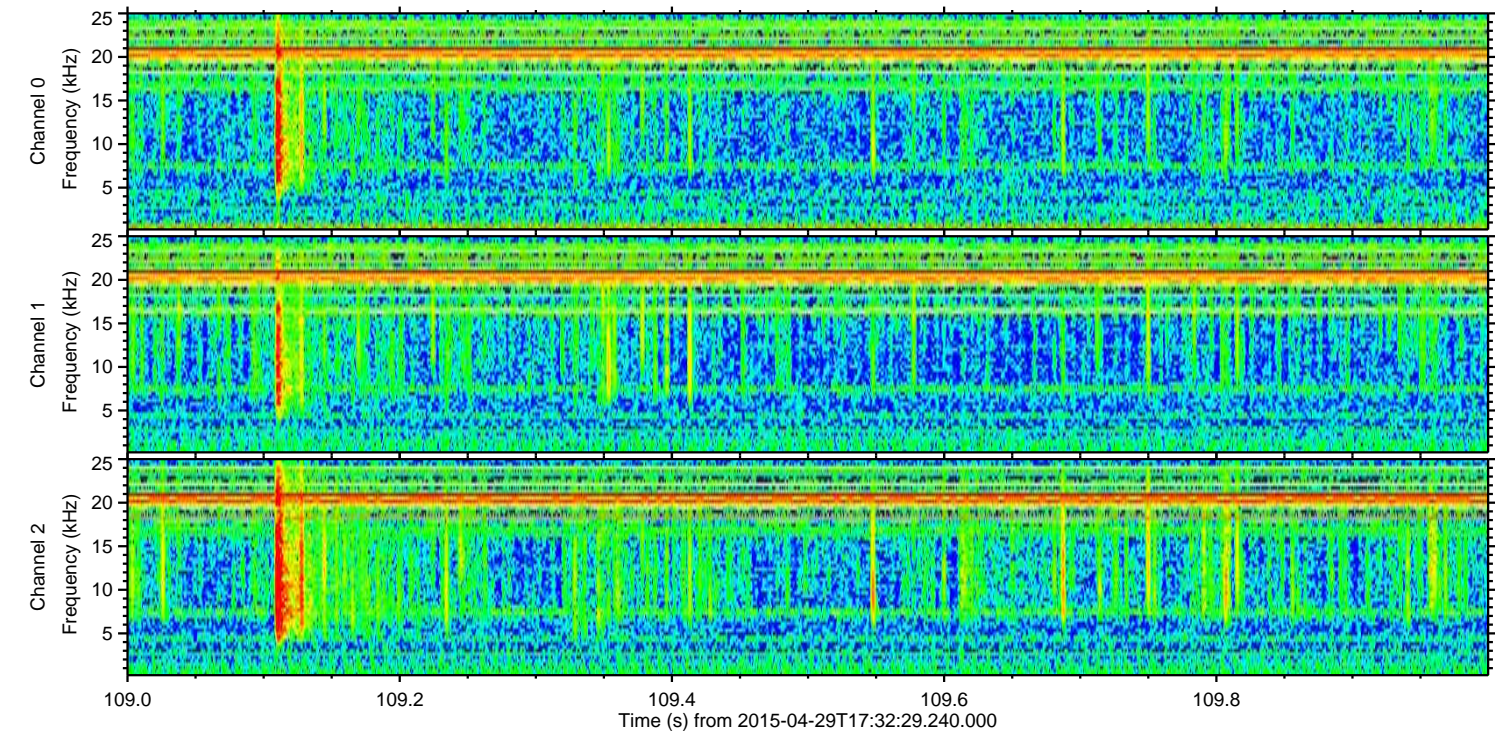
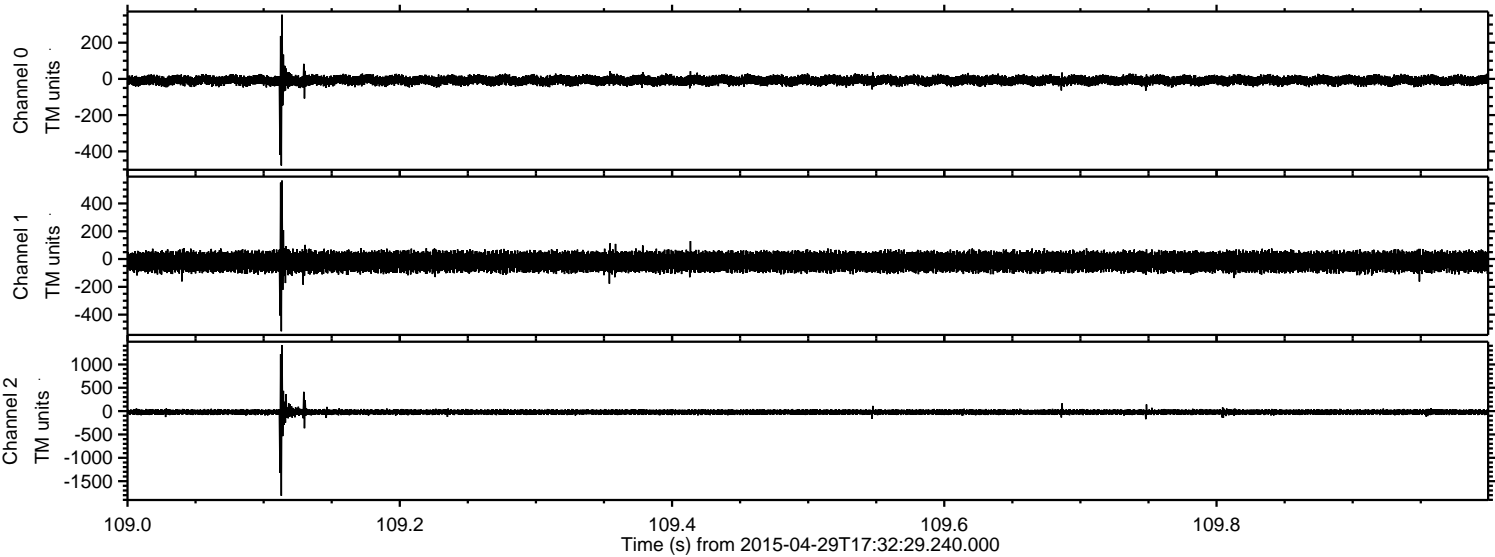

Channel 0
mn: -478
mx: 354
 μ : -8.3
 σ : 14.5

Channel 1
mn: -520
mx: 565
 μ : -19.4
 σ : 38.0

Channel 2
mn: -1813
mx: 1416
 μ : -20.9
 σ : 36.1

Processed Wed Apr 29 19:39:41 2015 by ELM ver.2012-10-06 from 001__elm20150429_173228__dat00.bin

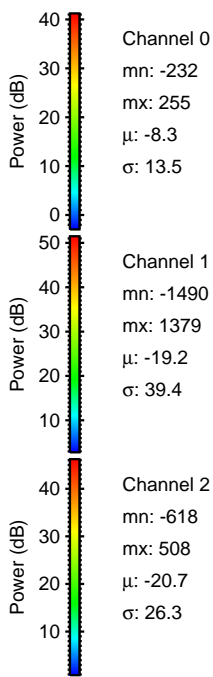
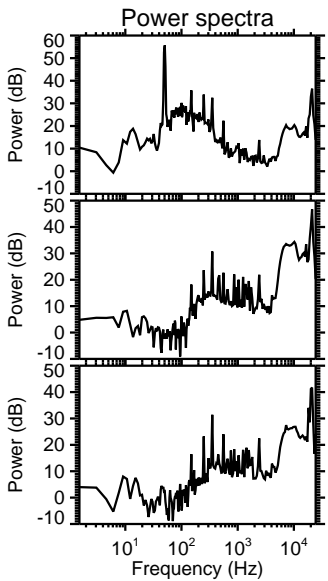
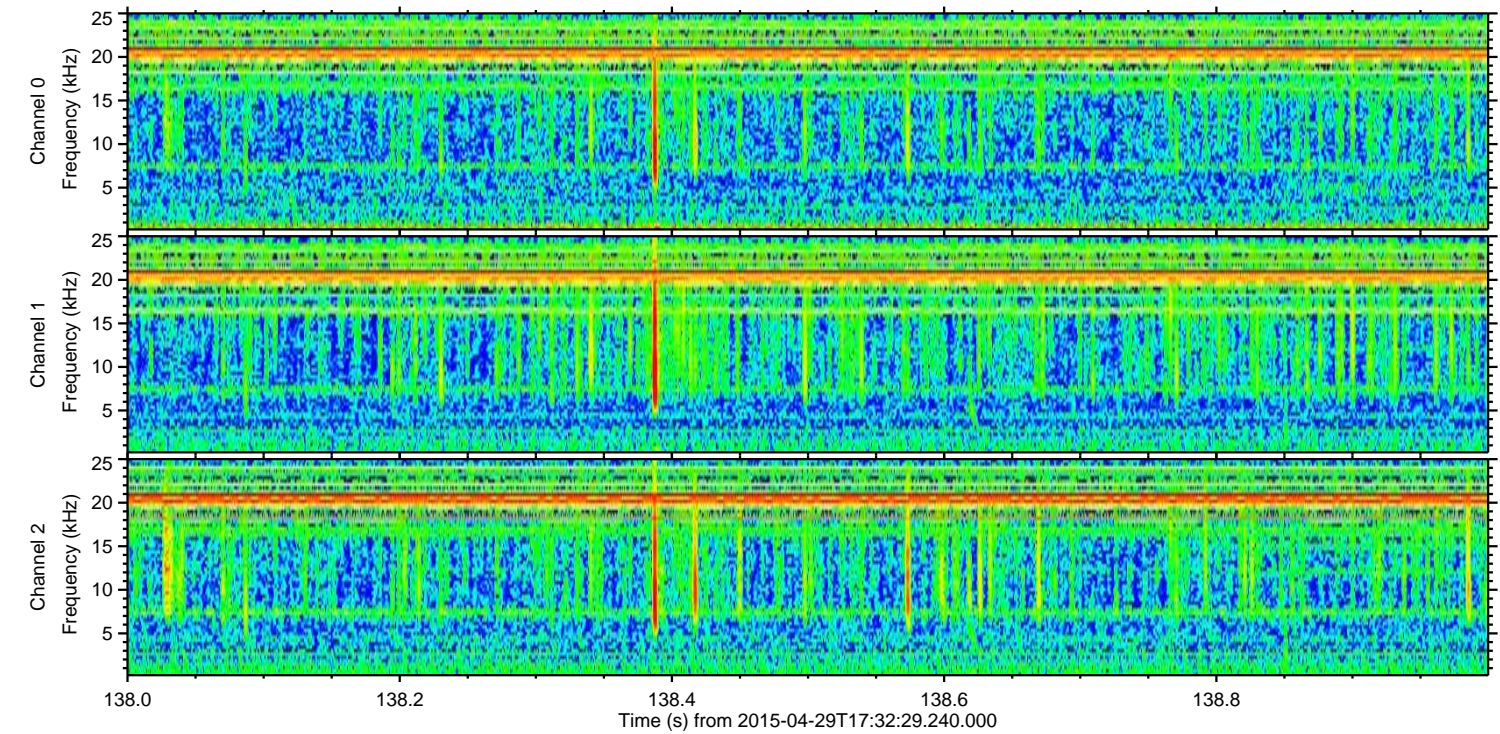
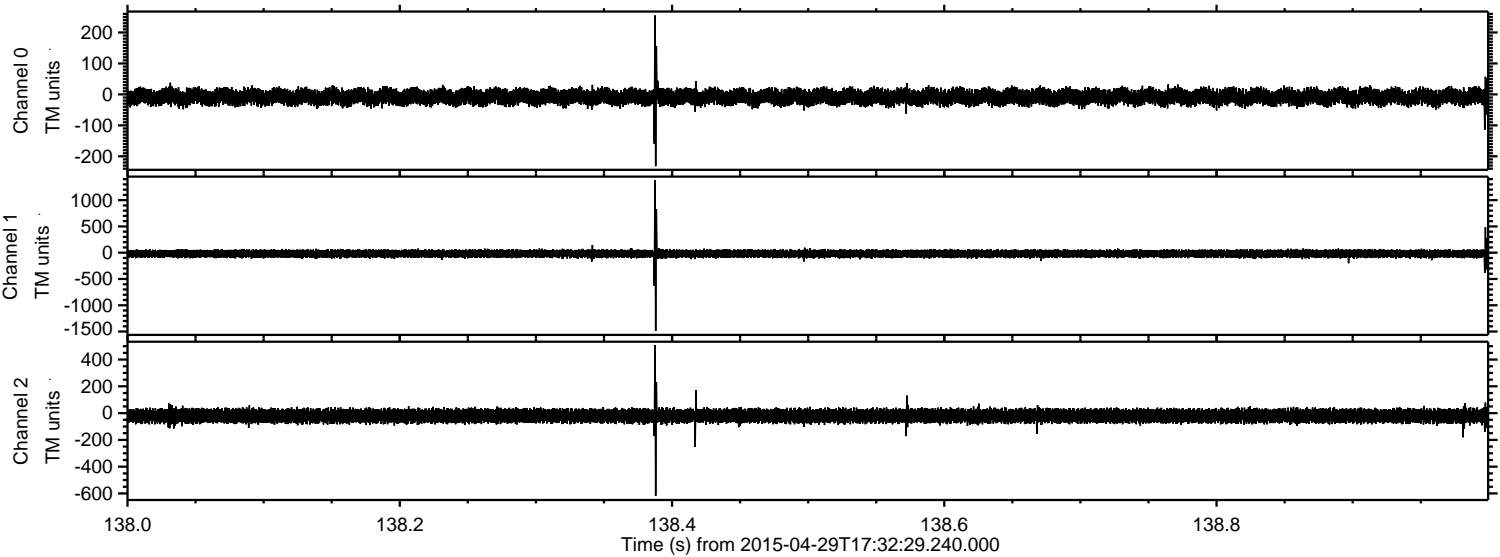

Channel 0
mn: -232
mx: 255
 μ : -8.3
 σ : 13.5

Channel 1
mn: -1490
mx: 1379
 μ : -19.2
 σ : 39.4

Channel 2
mn: -618
mx: 508
 μ : -20.7
 σ : 26.3

Processed Wed Apr 29 19:39:42 2015 by ELM ver.2012-10-06 from 001__elm20150429_173228__dat00.bin

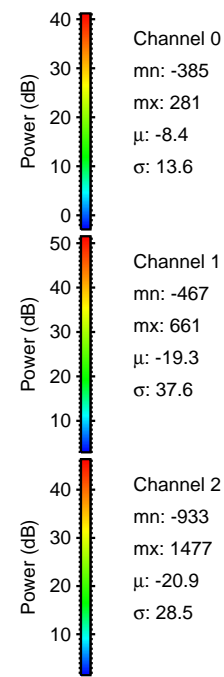
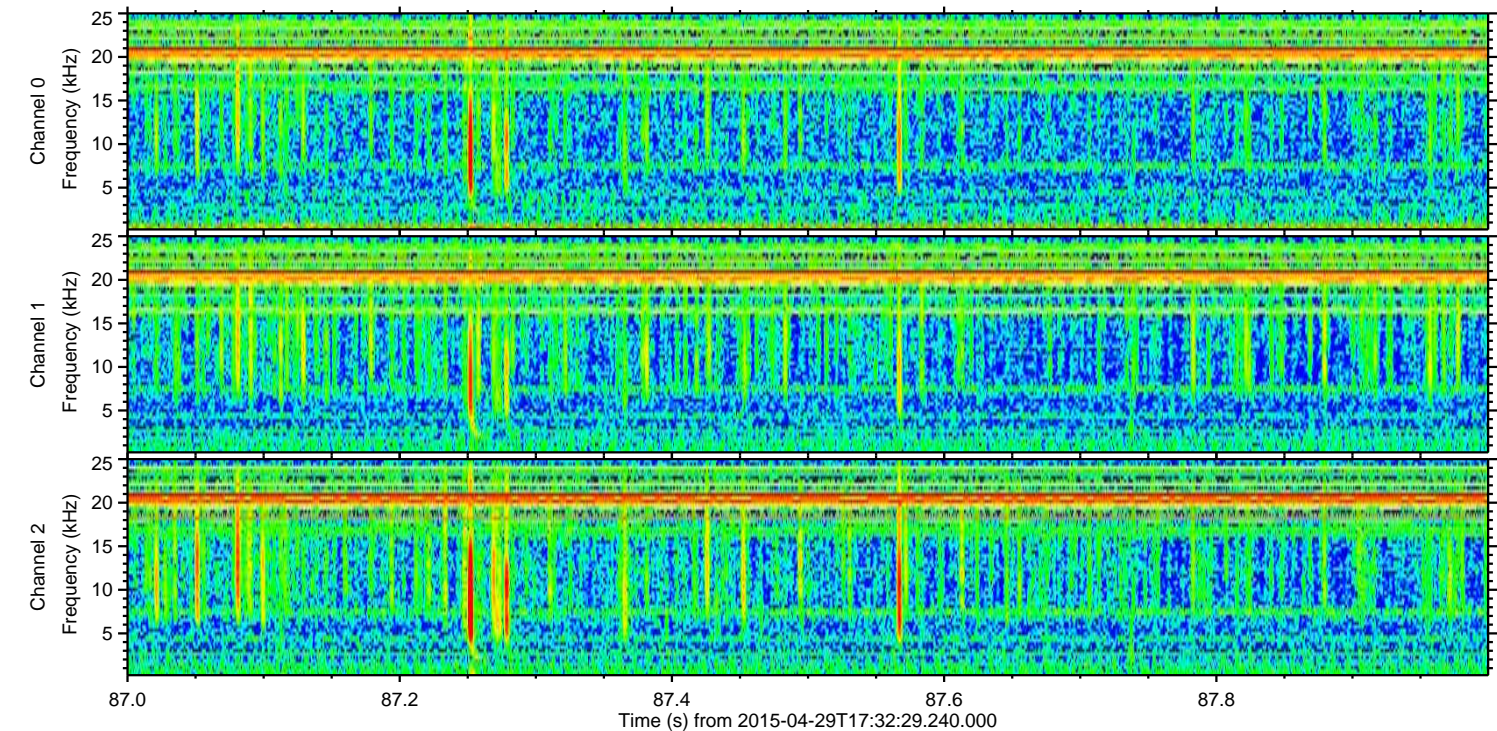
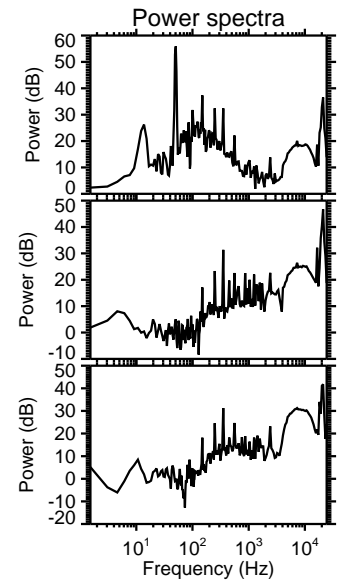
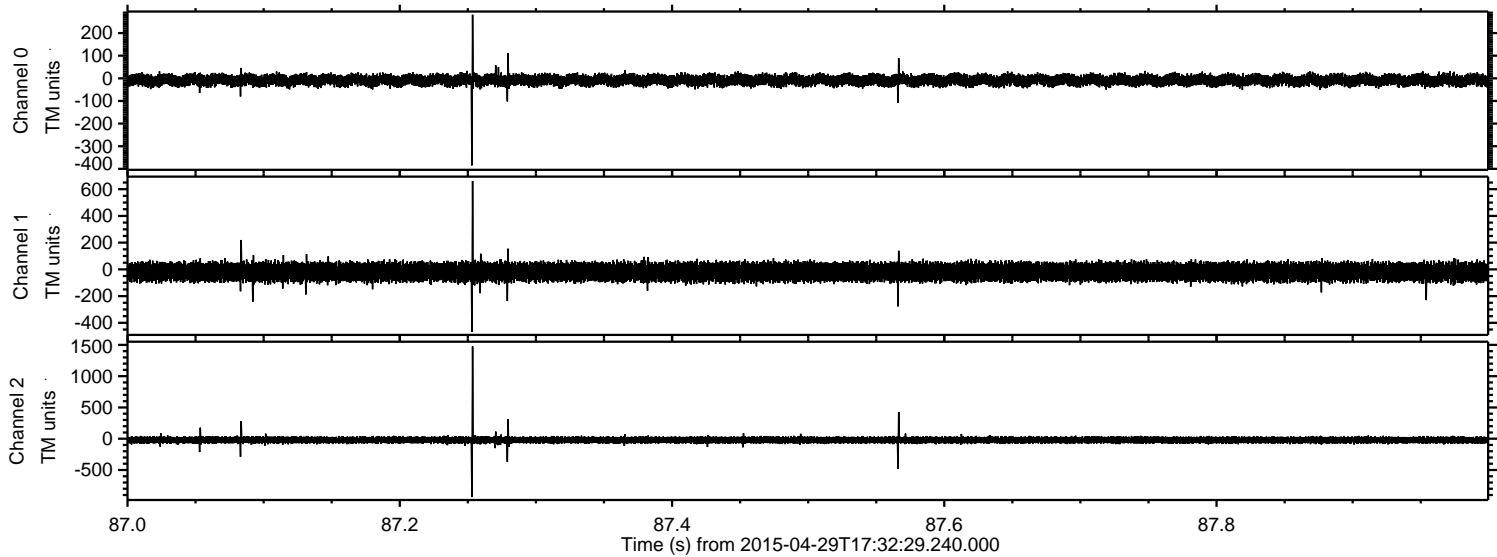

Processed Wed Apr 29 19:39:43 2015 by ELM ver.2012-10-06 from 001__elm20150429_173228__dat00.bin

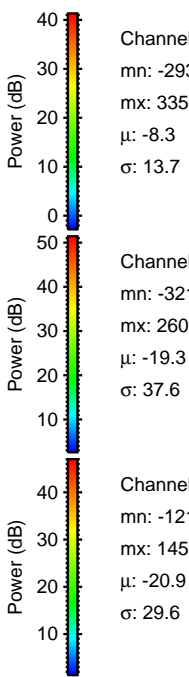
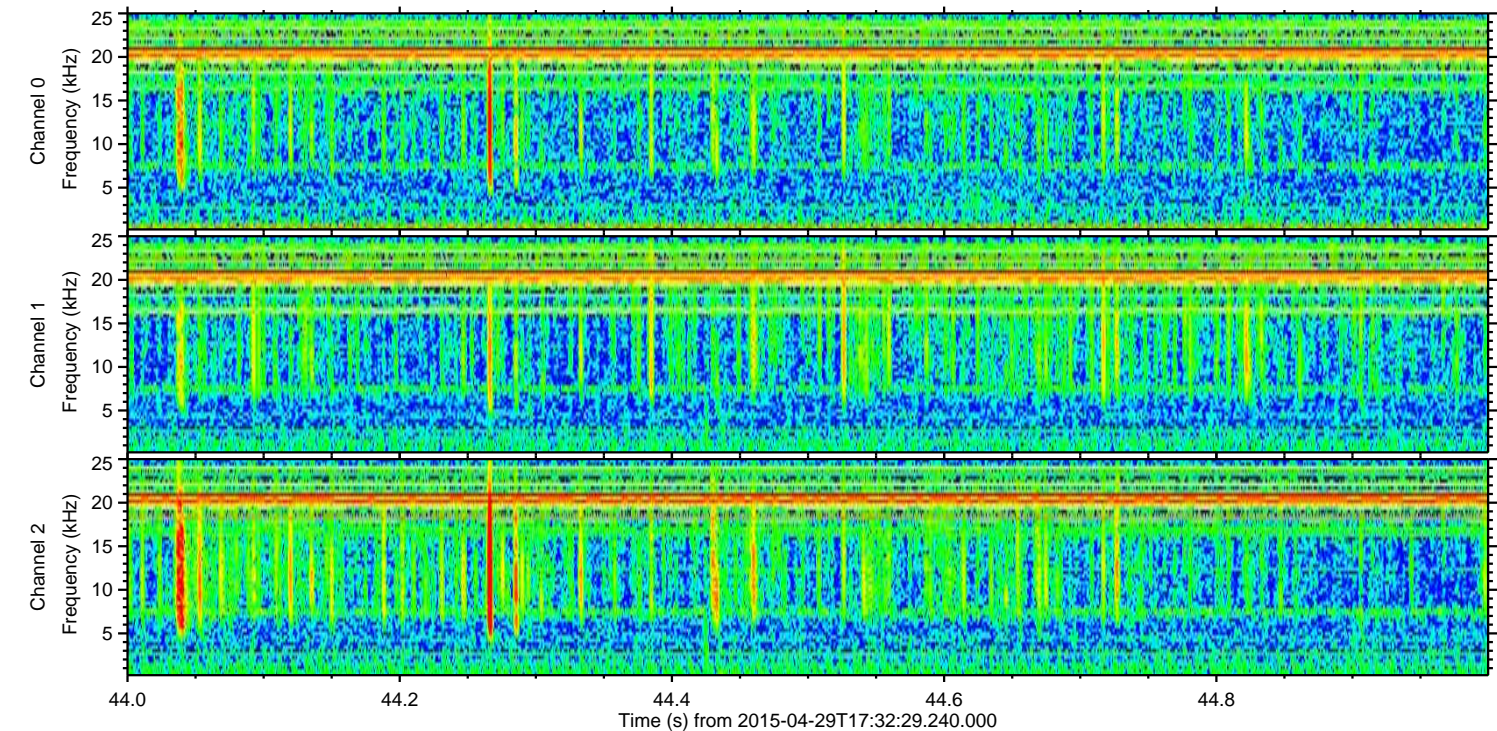
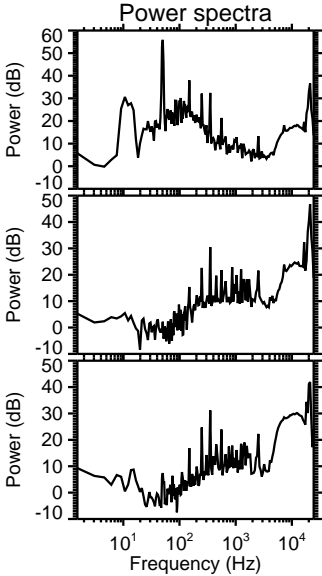
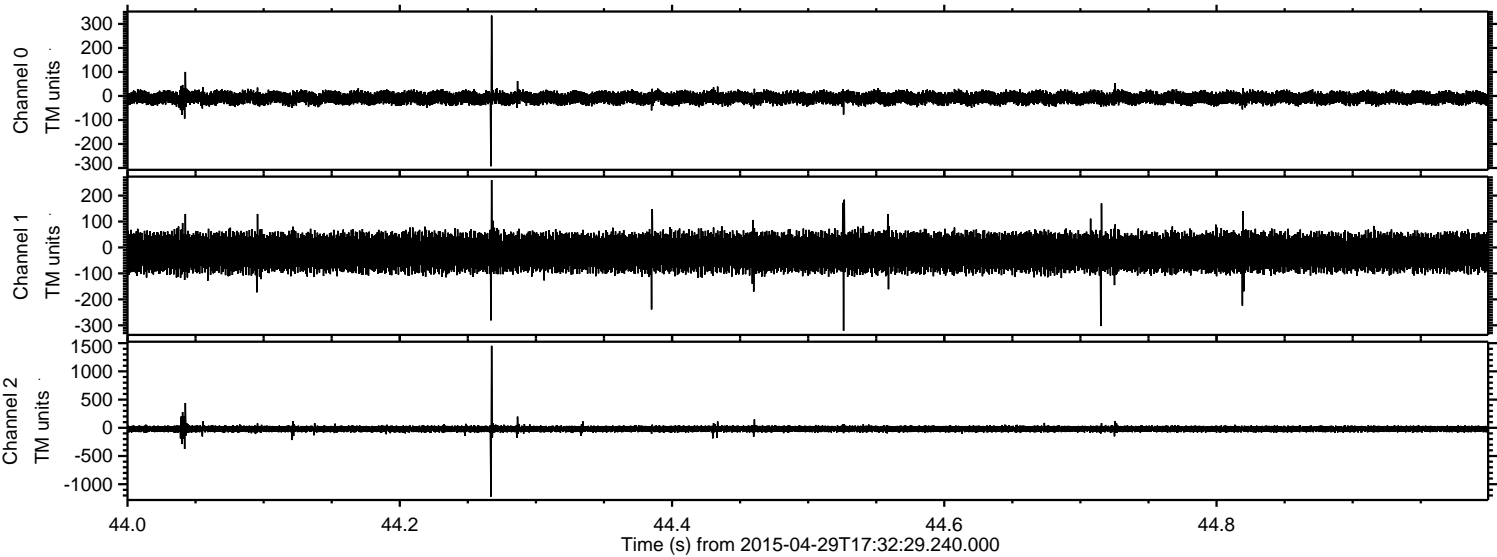

Channel 0
mn: -293
mx: 335
 μ : -8.3
 σ : 13.7

Channel 1
mn: -321
mx: 260
 μ : -19.3
 σ : 37.6

Channel 2
mn: -1219
mx: 1453
 μ : -20.9
 σ : 29.6

Processed Wed Apr 29 19:39:44 2015 by ELM ver.2012-10-06 from 001__elm20150429_173228__dat00.bin

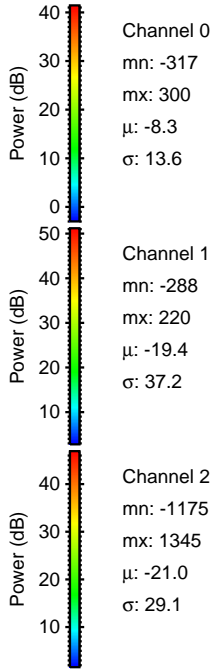
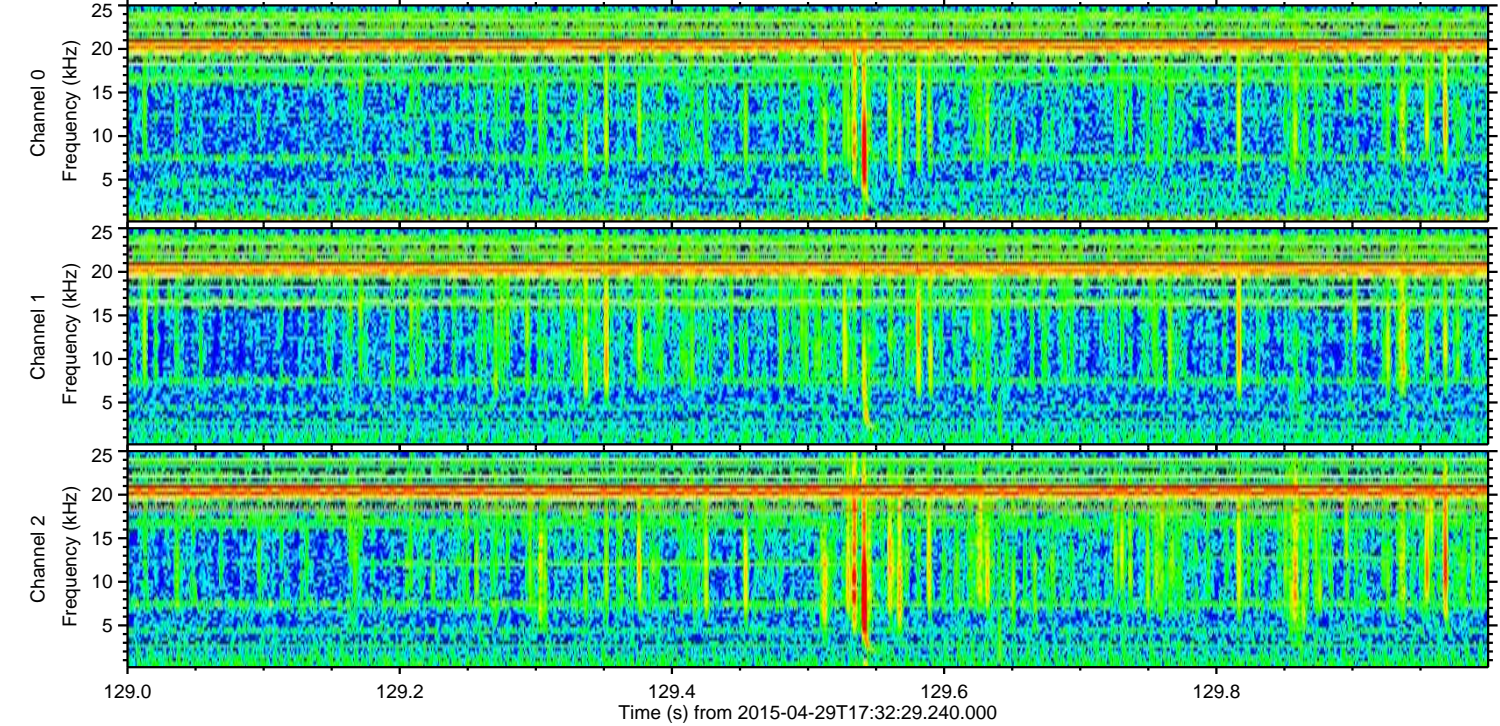
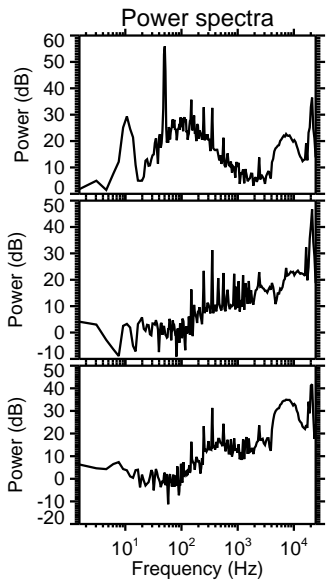
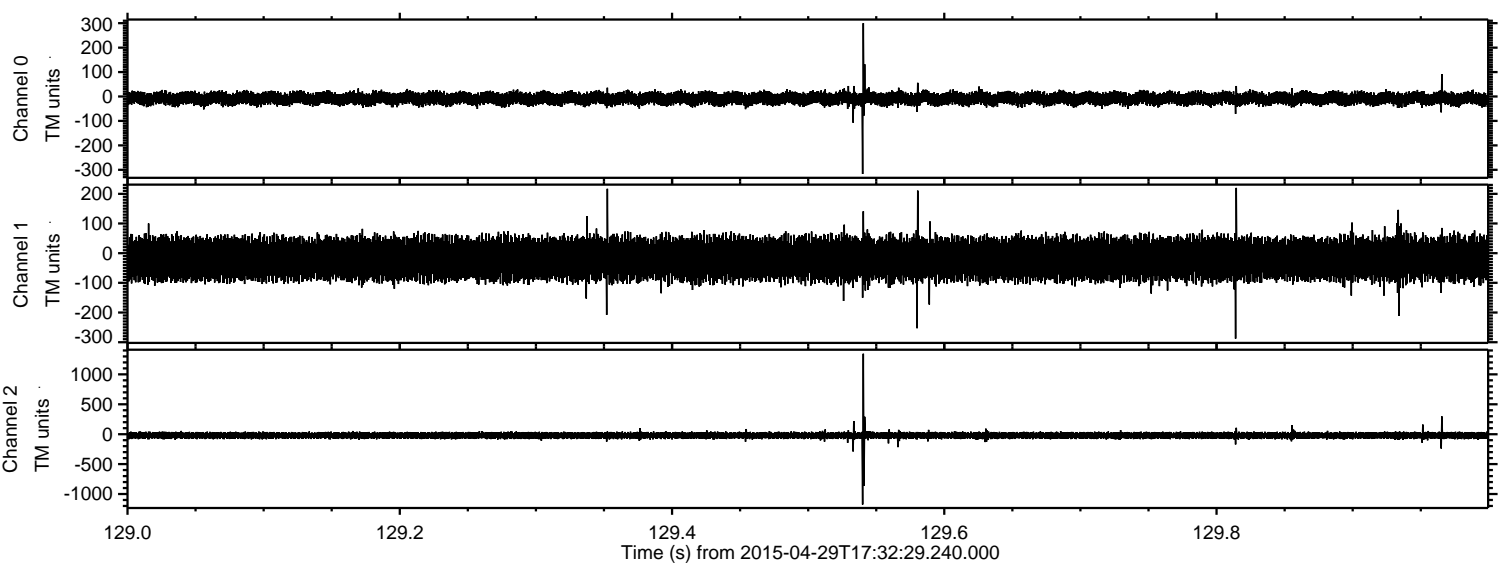

Channel 0
mn: -317
mx: 300
 μ : -8.3
 σ : 13.6

Channel 1
mn: -288
mx: 220
 μ : -19.4
 σ : 37.2

Channel 2
mn: -1175
mx: 1345
 μ : -21.0
 σ : 29.1

Processed Wed Apr 29 19:39:45 2015 by ELM ver.2012-10-06 from 001__elm20150429_173228__dat00.bin

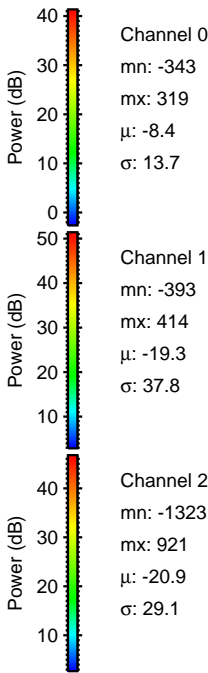
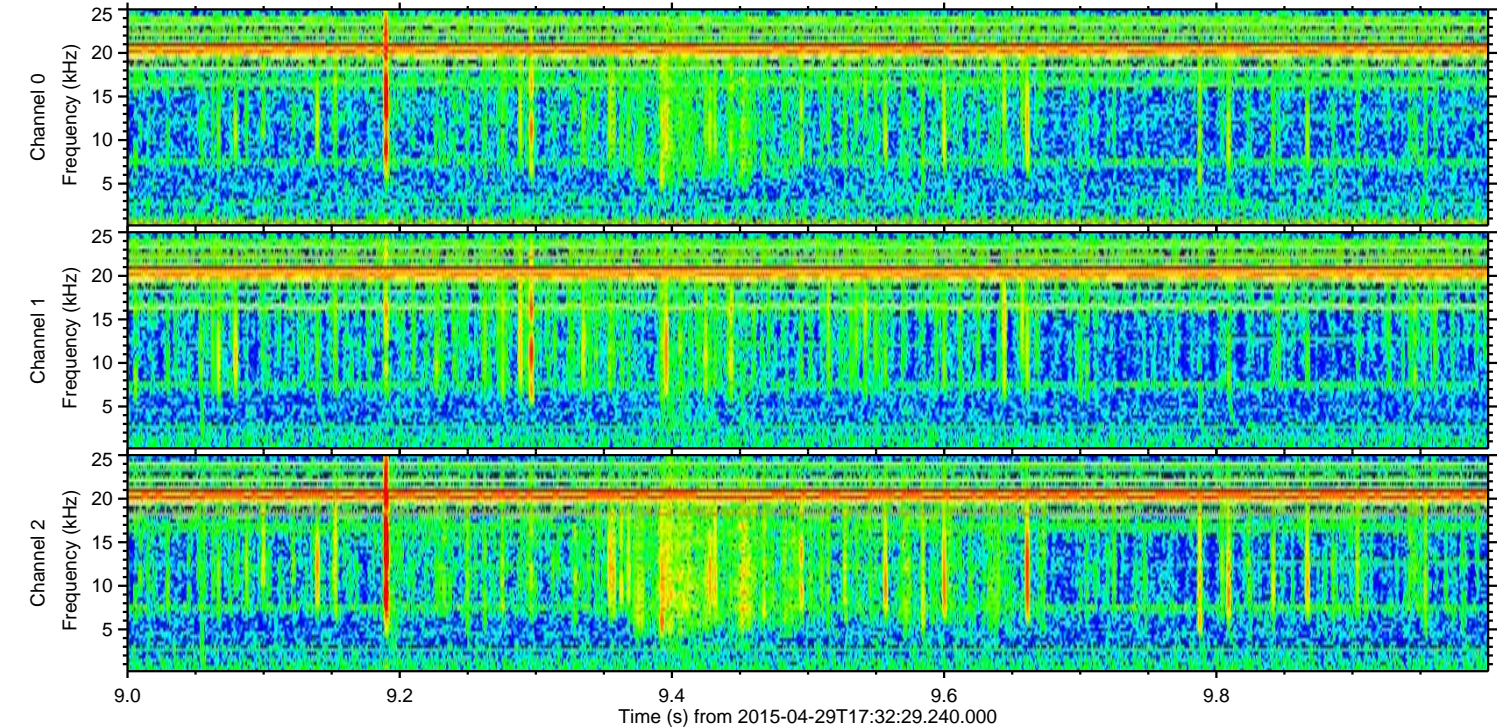
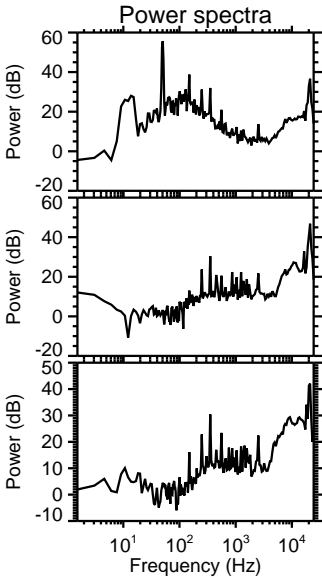
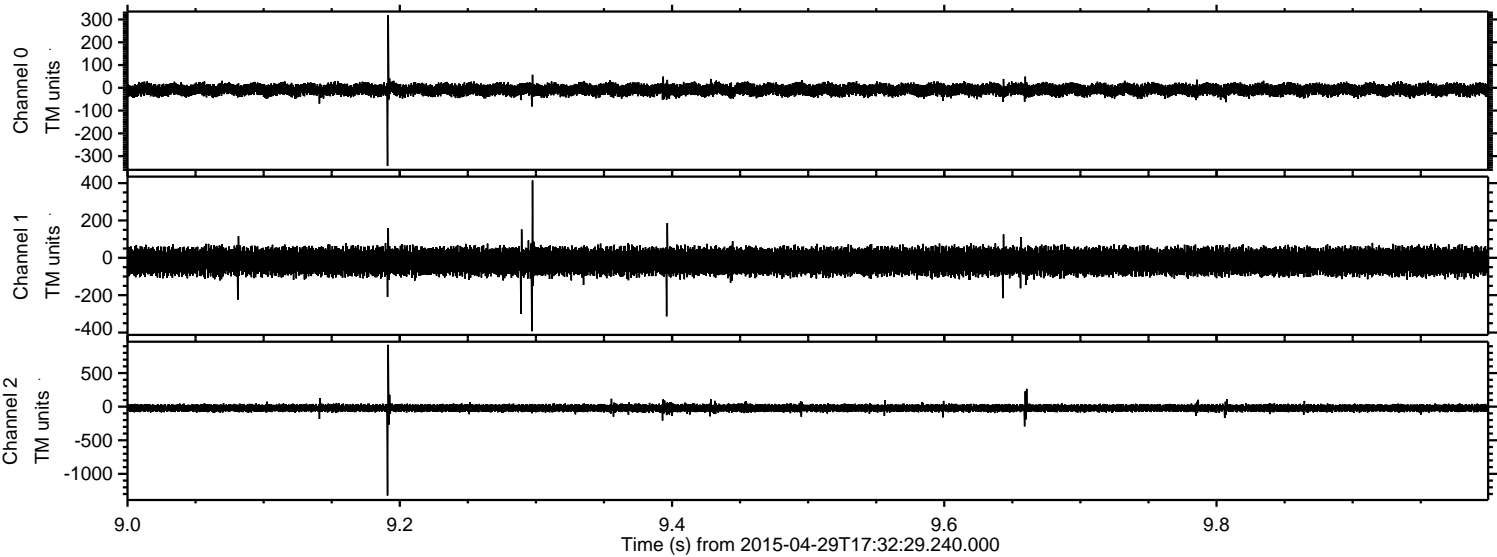

Processed Wed Apr 29 19:39:45 2015 by ELM ver.2012-10-06 from 001__elm20150429_173228__dat00.bin

