

ELMAVAN 3D WAVEFORMS (Measured data sampled at 50 kHz) 49776 packets of 144 samples from 2015-04-29T16:42:27.722.999.

Processed Wed Apr 29 18:49:57 2015 by ELM ver.2012-10-06 from 001__elm20150429_164226__dat00.bin

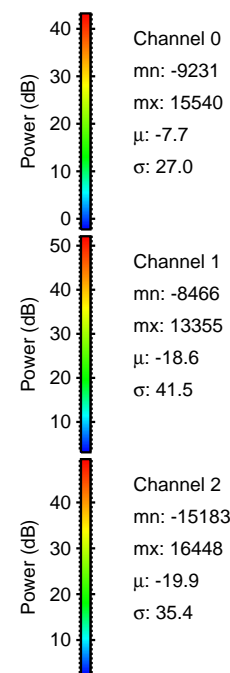

Processed Wed Apr 29 18:50:08 2015 by ELM ver.2012-10-06 from 001__elm20150429_164226__dat00.bin

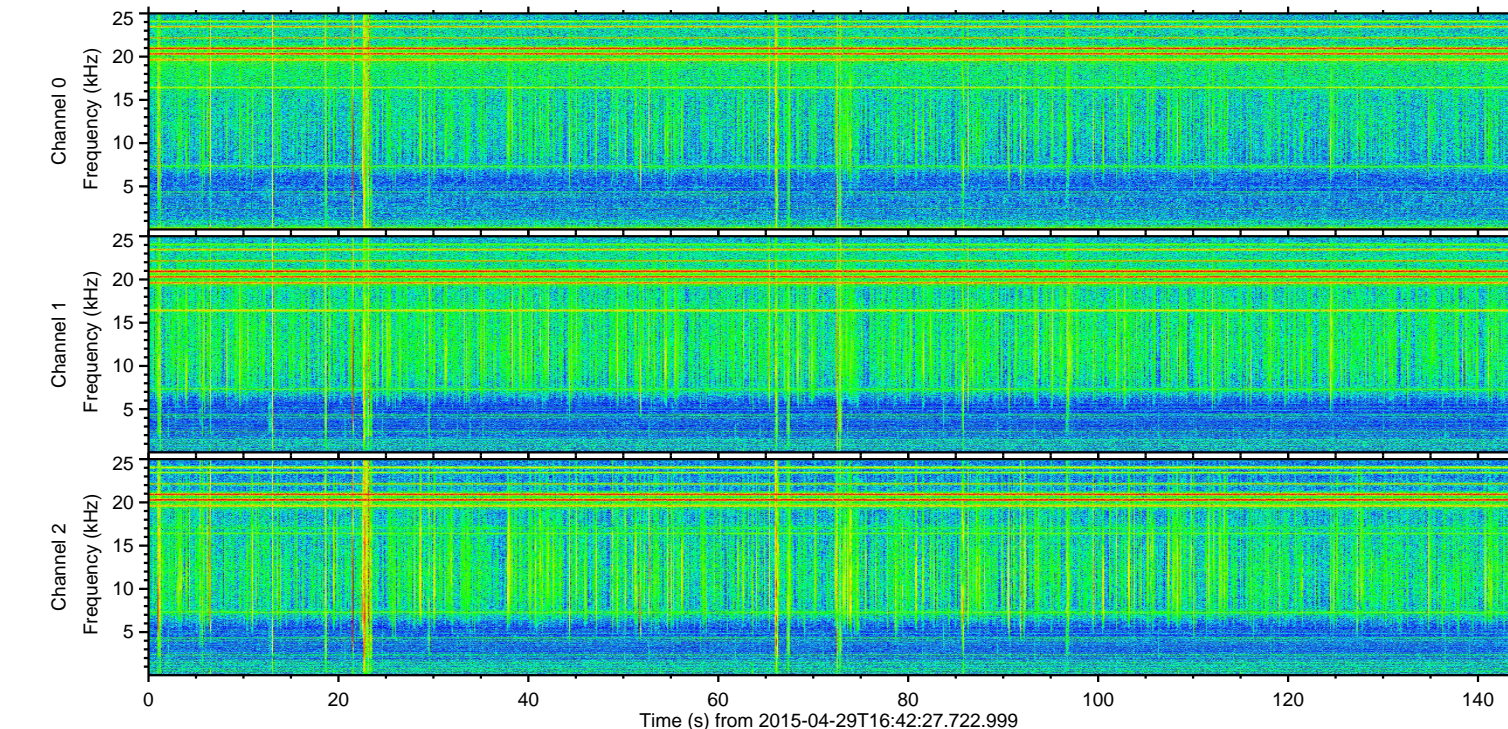
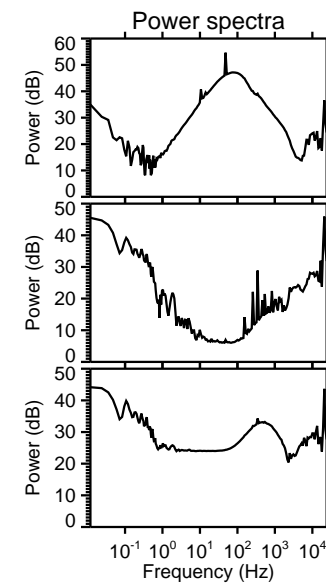
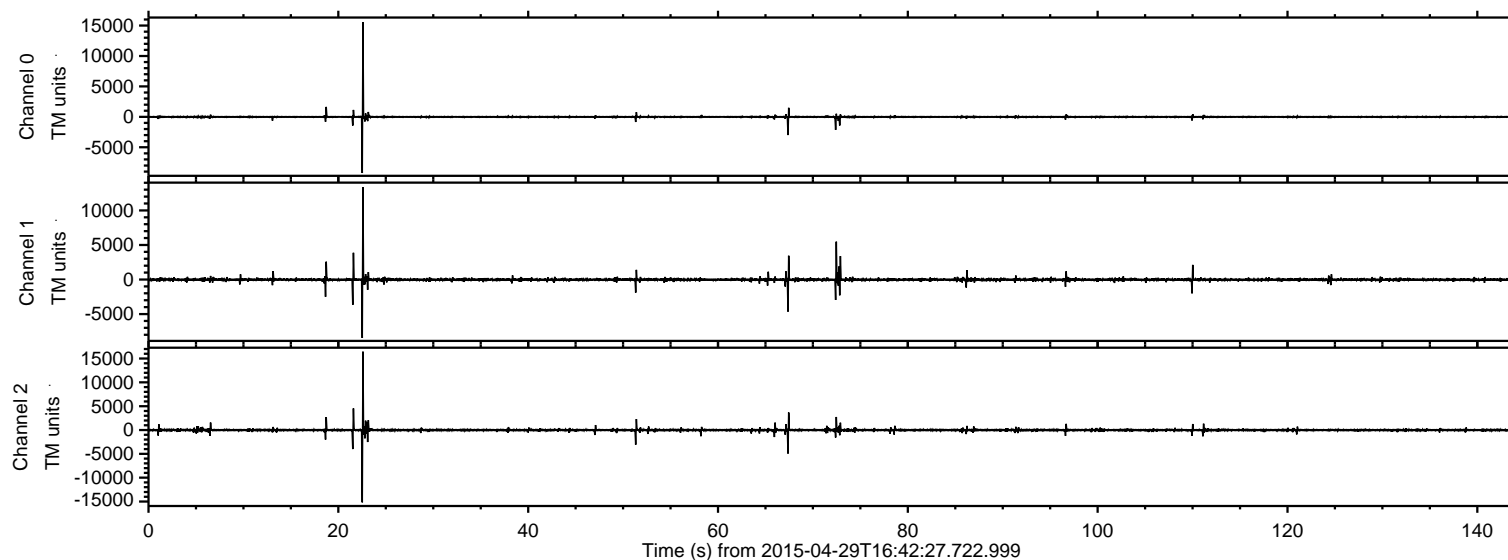
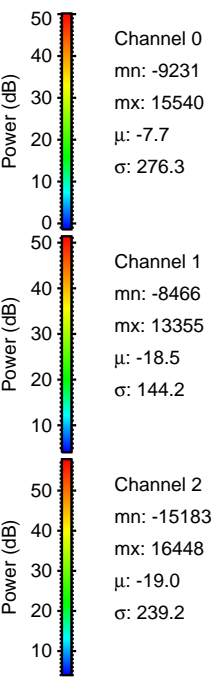
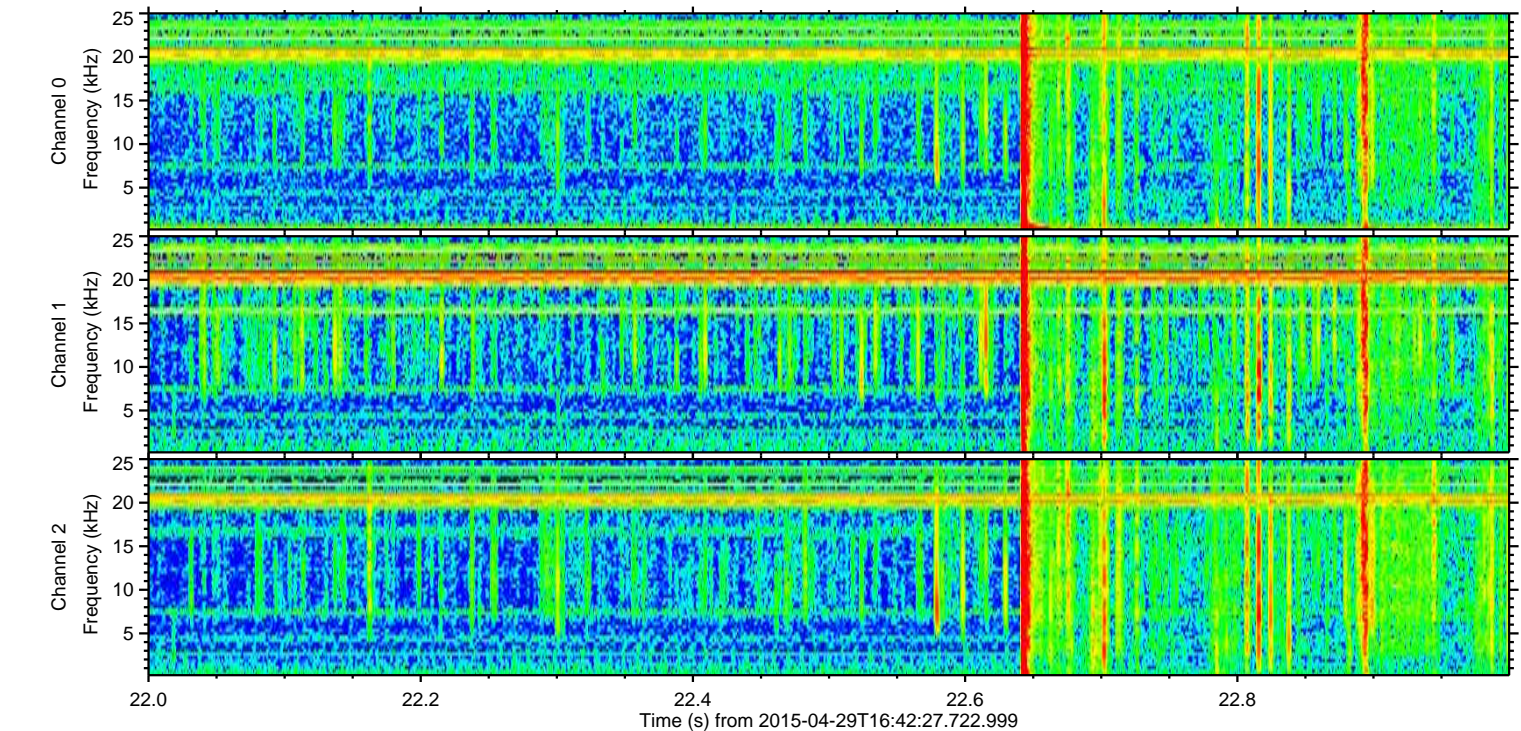
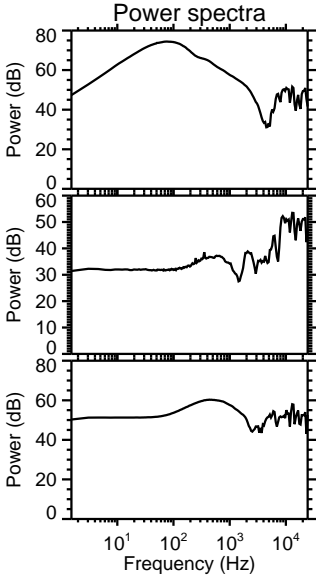
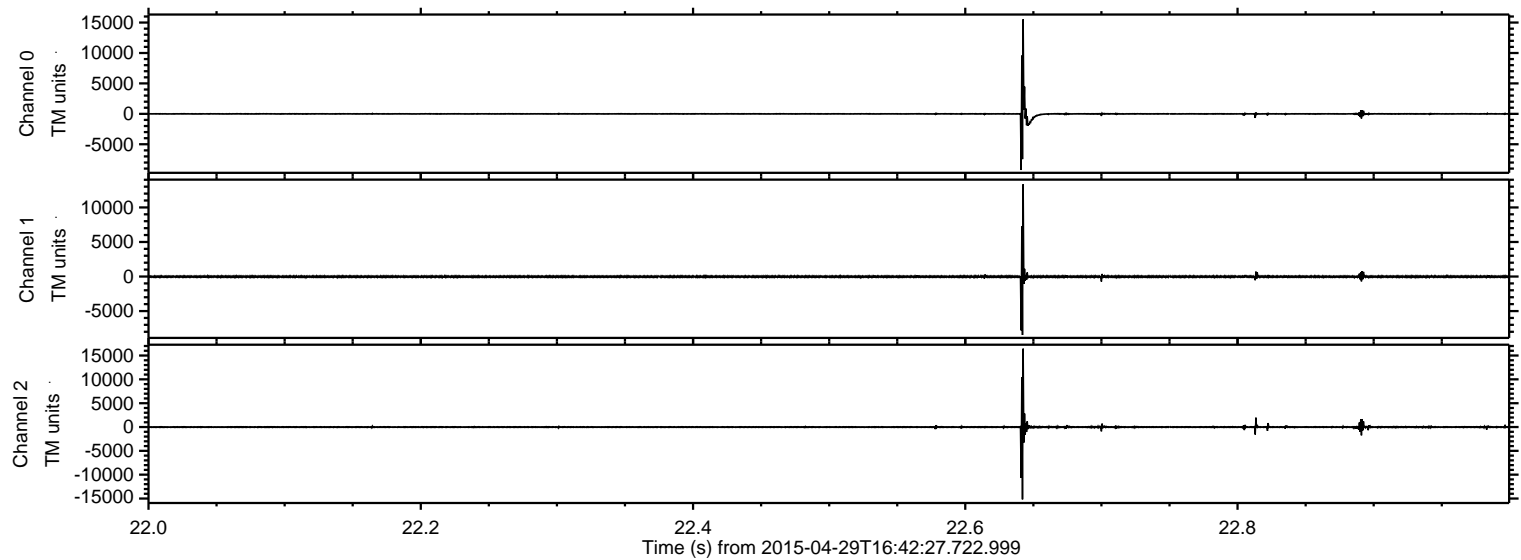

Processed Wed Apr 29 18:50:09 2015 by ELM ver.2012-10-06 from 001__elm20150429_164226__dat00.bin

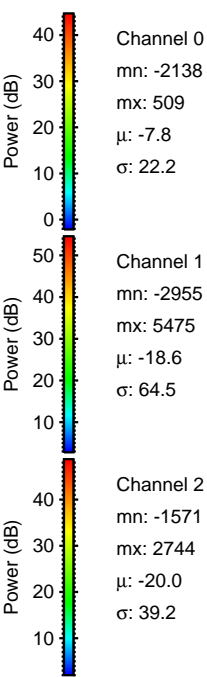
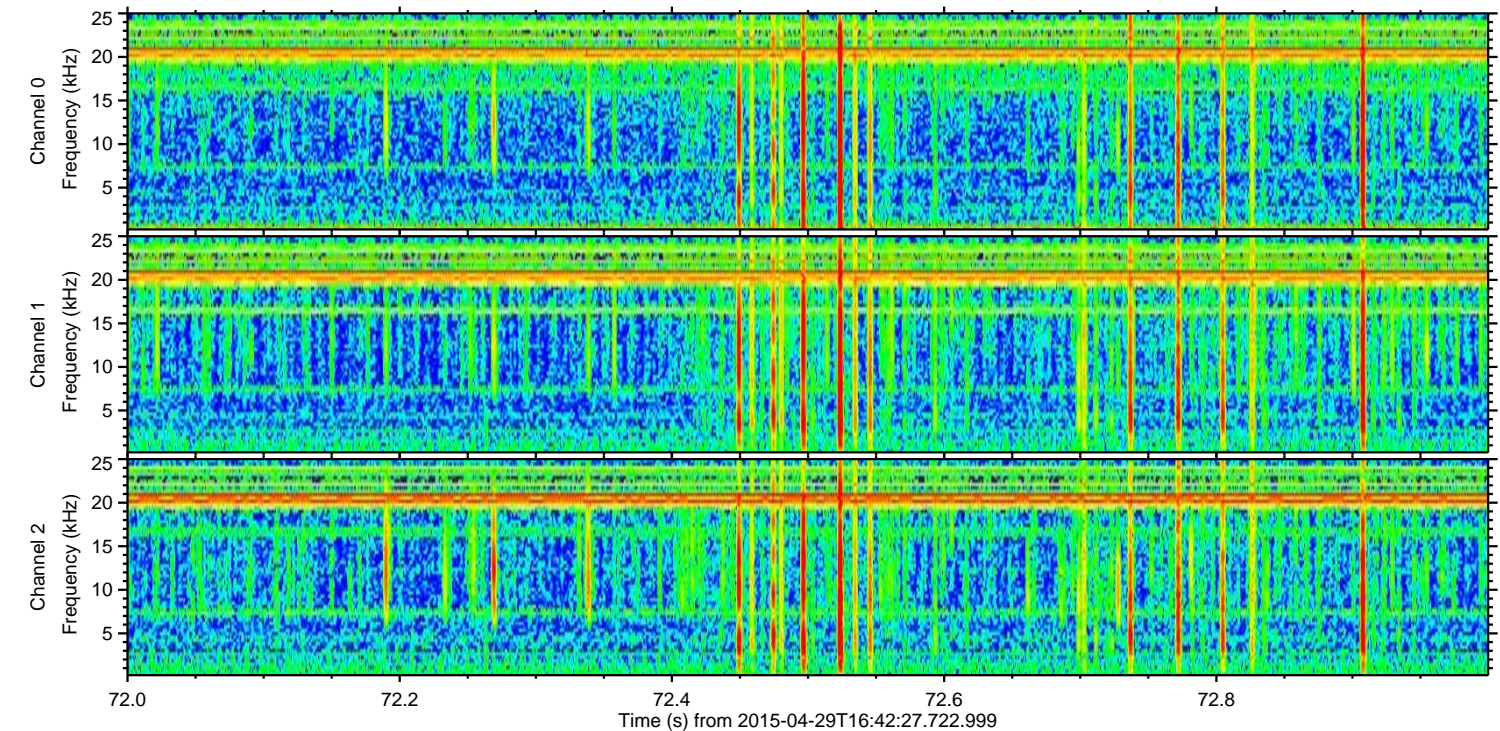
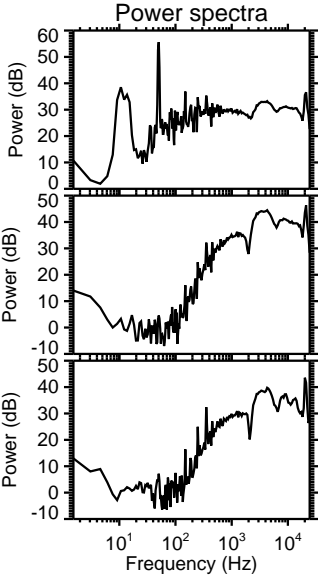
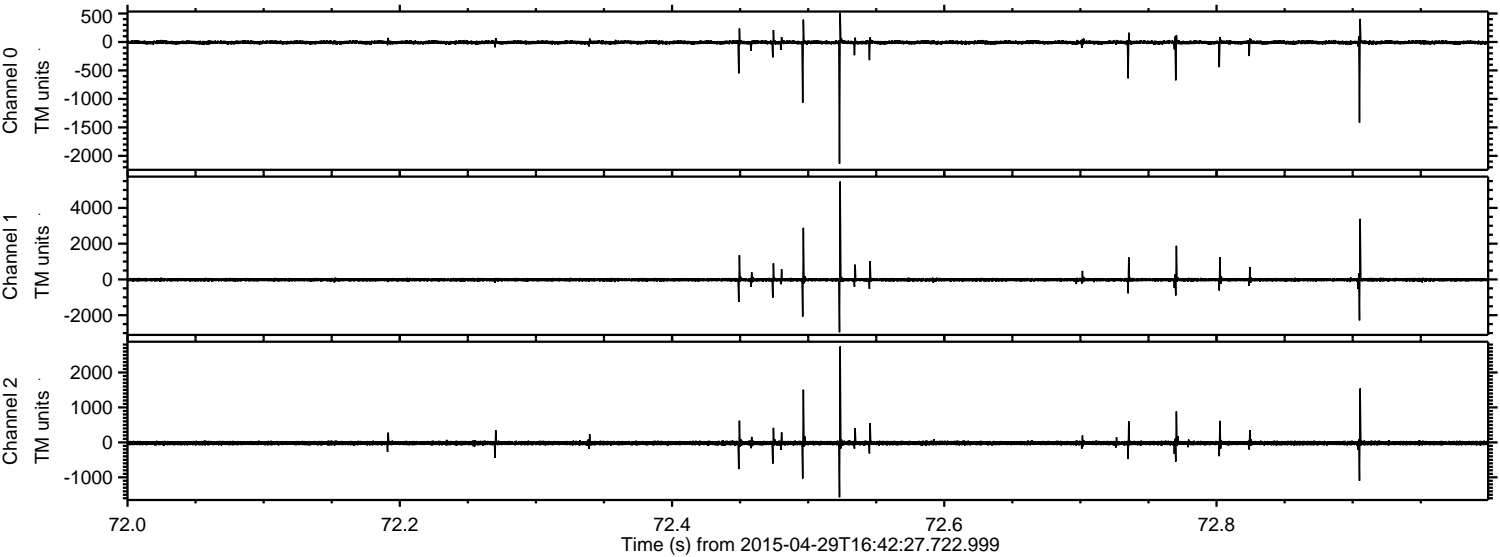

Processed Wed Apr 29 18:50:10 2015 by ELM ver.2012-10-06 from 001__elm20150429_164226__dat00.bin

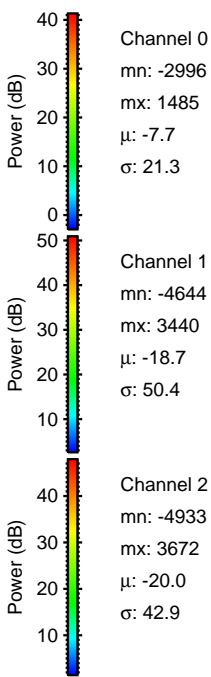
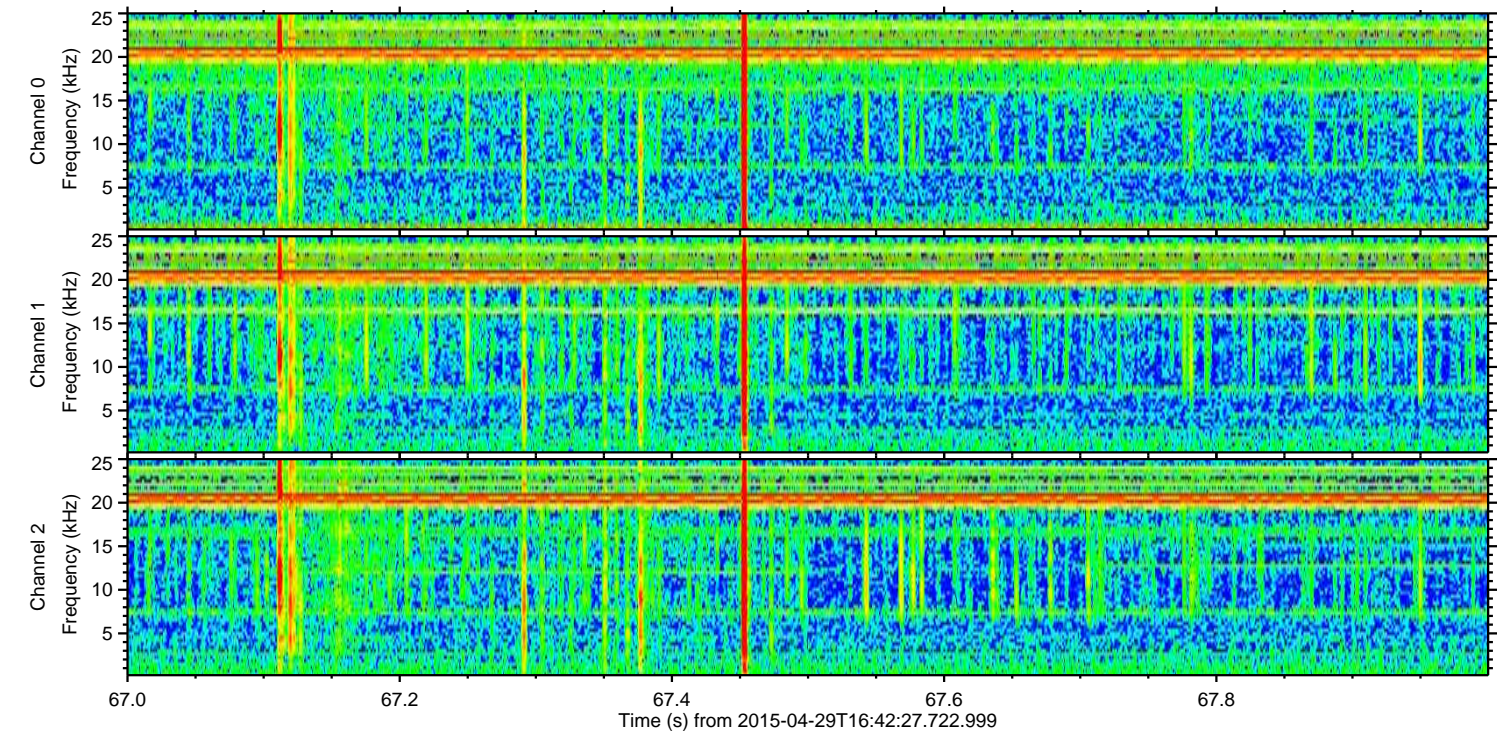
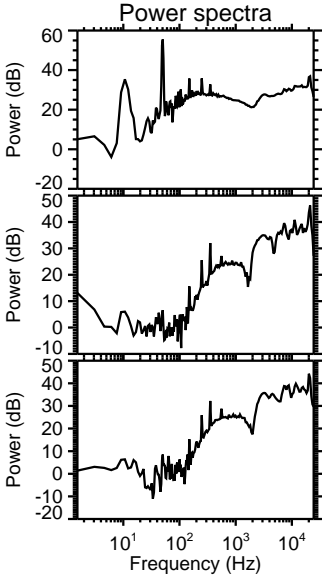
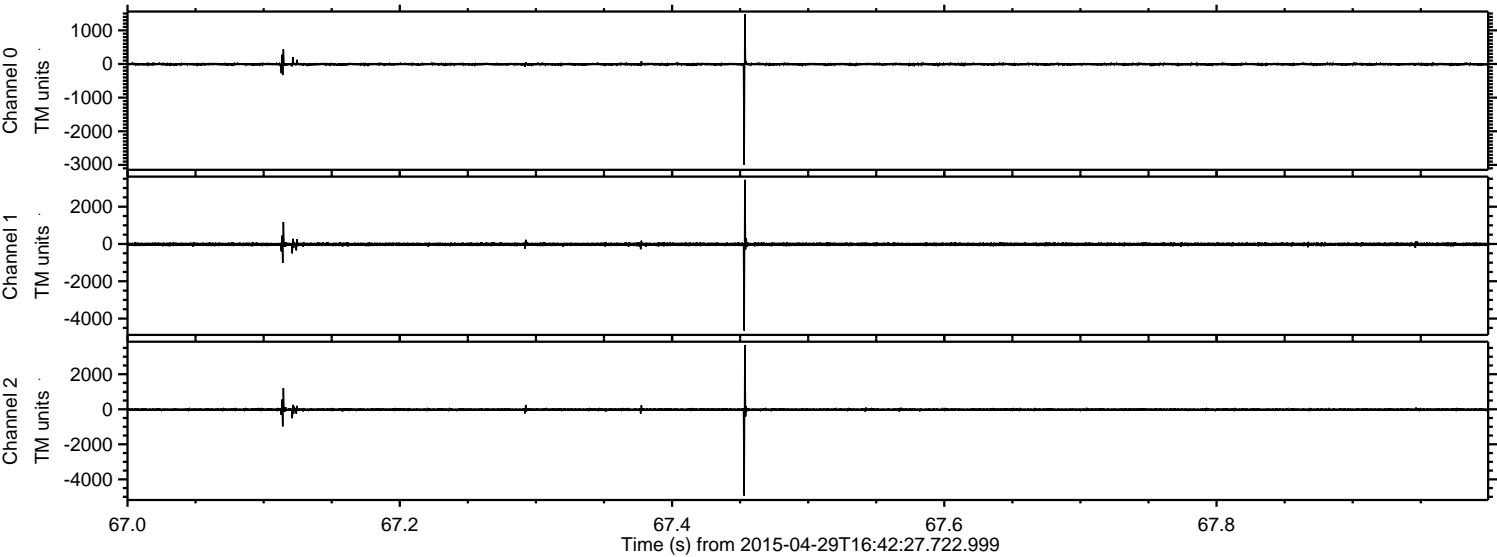

Channel 0
mn: -2996
mx: 1485
 μ : -7.7
 σ : 21.3

Channel 1
mn: -4644
mx: 3440
 μ : -18.7
 σ : 50.4

Channel 2
mn: -4933
mx: 3672
 μ : -20.0
 σ : 42.9

Processed Wed Apr 29 18:50:11 2015 by ELM ver.2012-10-06 from 001__elm20150429_164226__dat00.bin

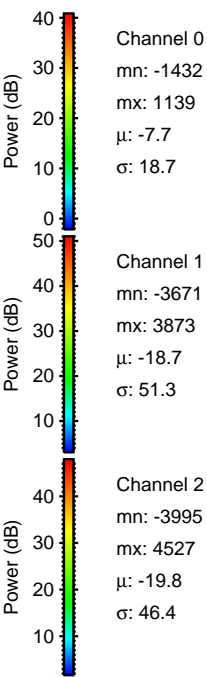
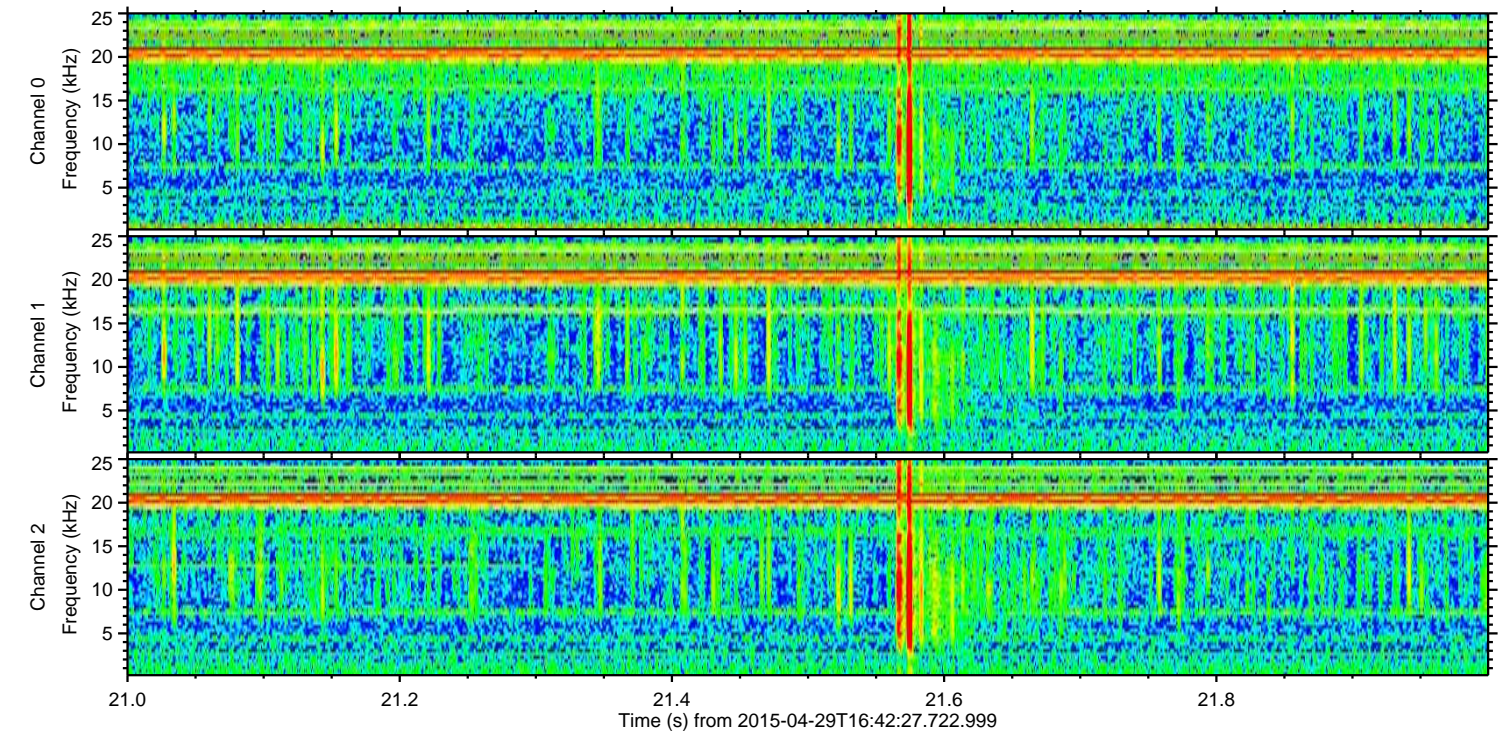
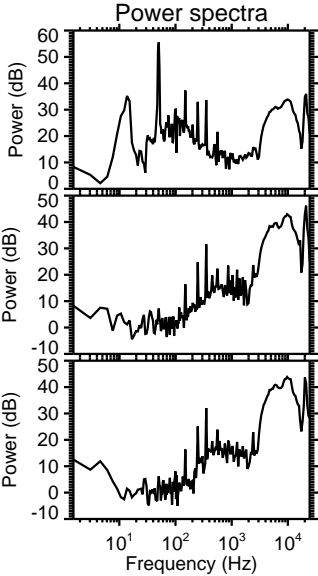
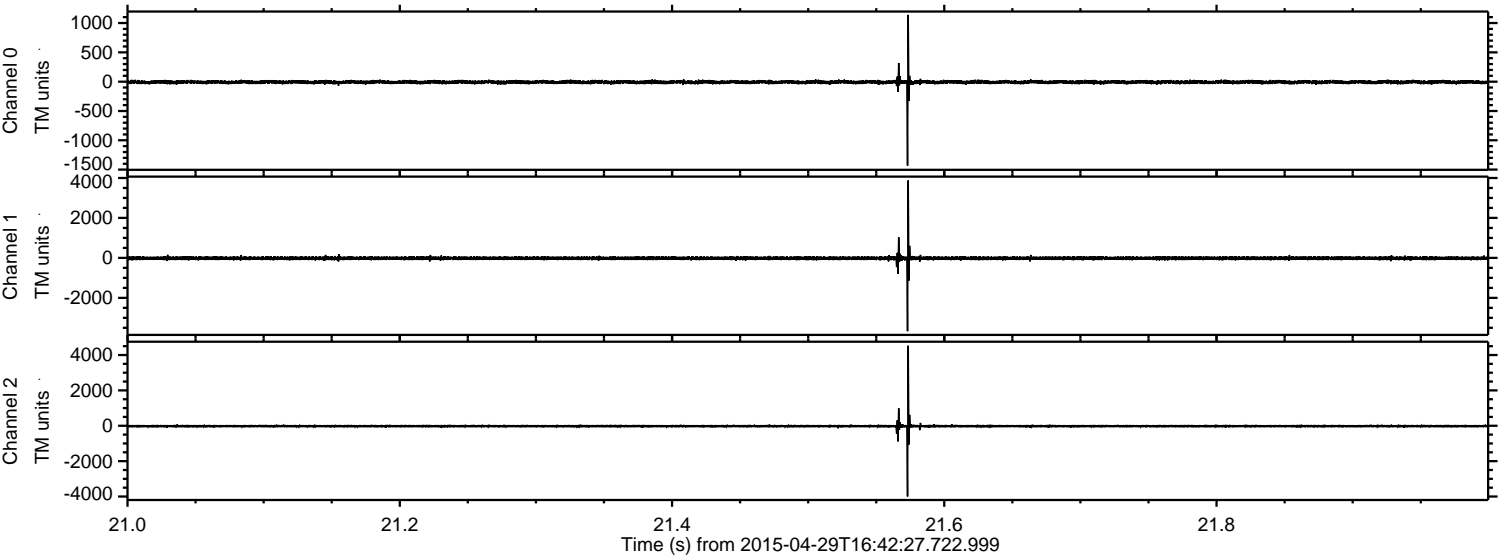

Processed Wed Apr 29 18:50:12 2015 by ELM ver.2012-10-06 from 001__elm20150429_164226__dat00.bin

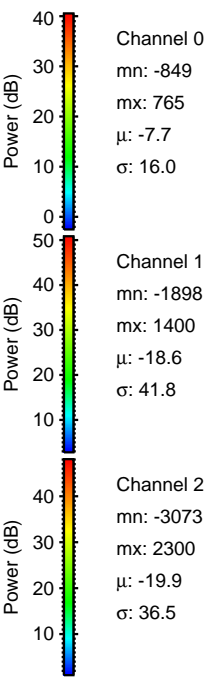
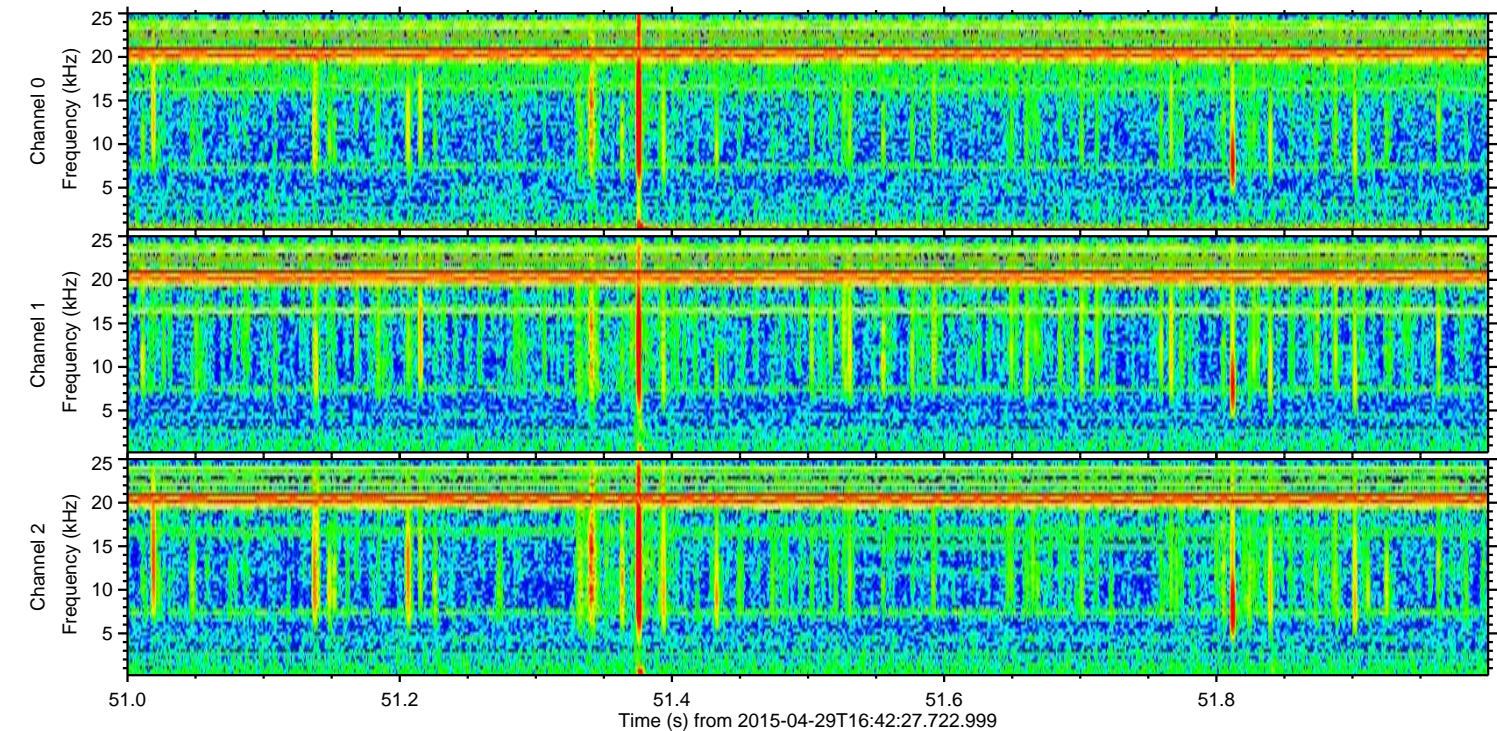
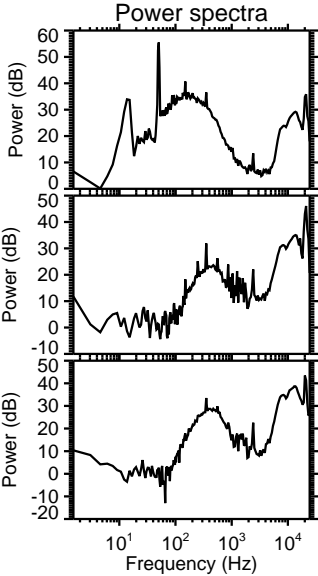
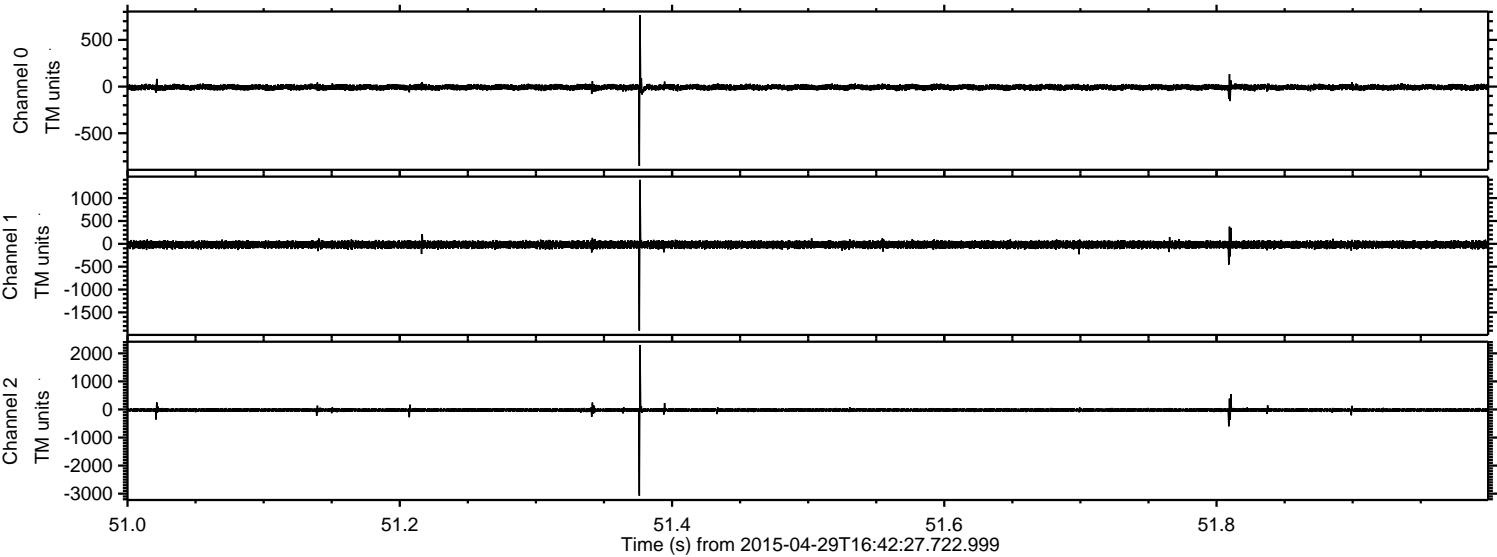

Processed Wed Apr 29 18:50:13 2015 by ELM ver.2012-10-06 from 001__elm20150429_164226__dat00.bin

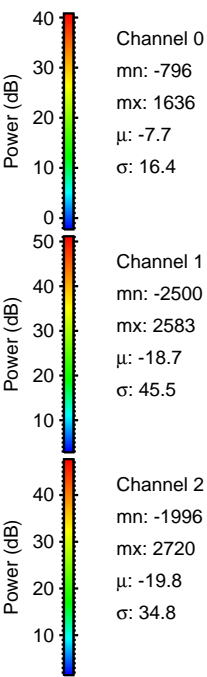
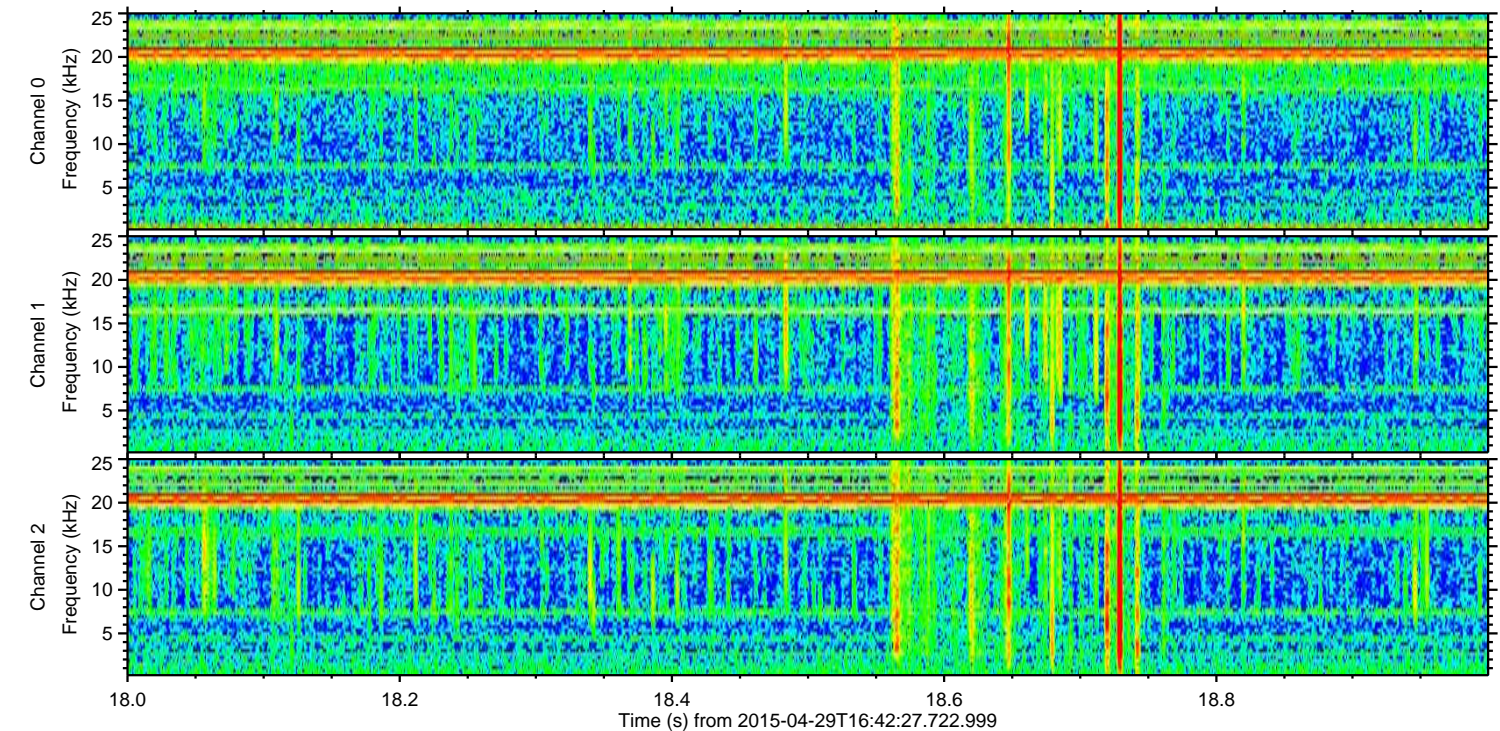
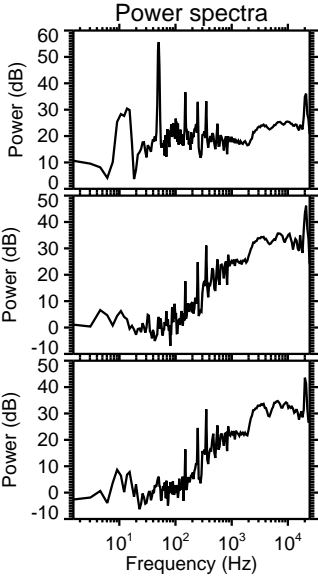
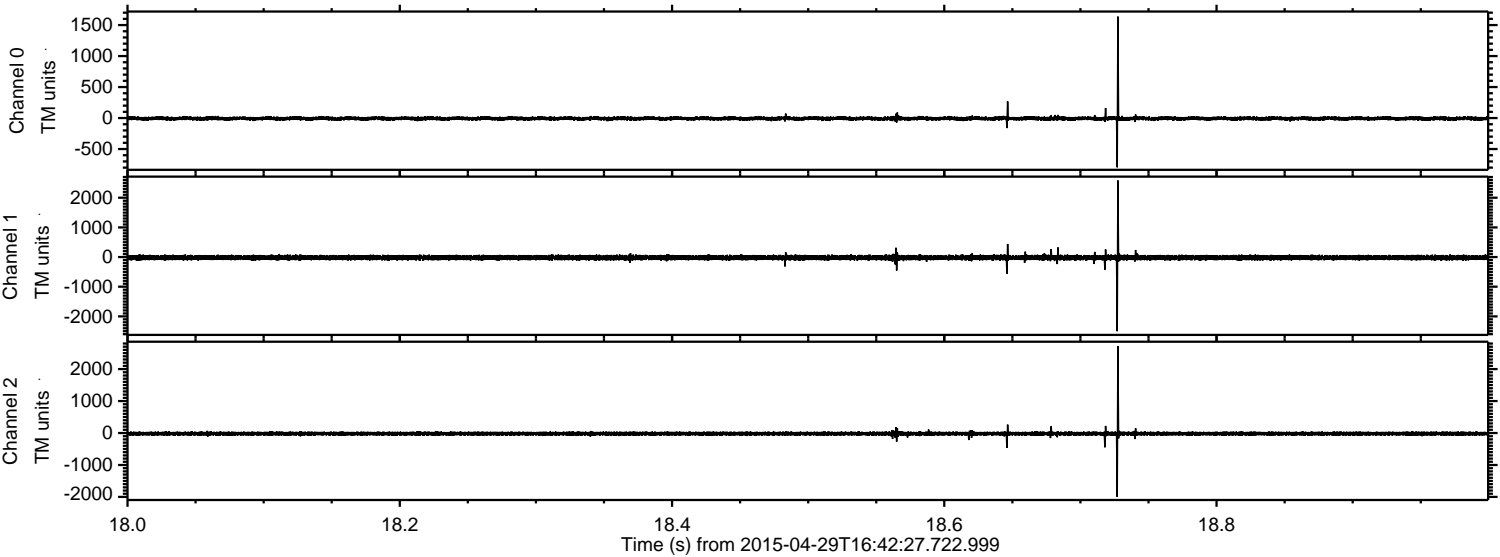

Processed Wed Apr 29 18:50:14 2015 by ELM ver.2012-10-06 from 001__elm20150429_164226__dat00.bin

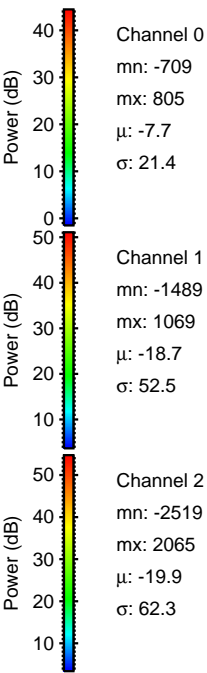
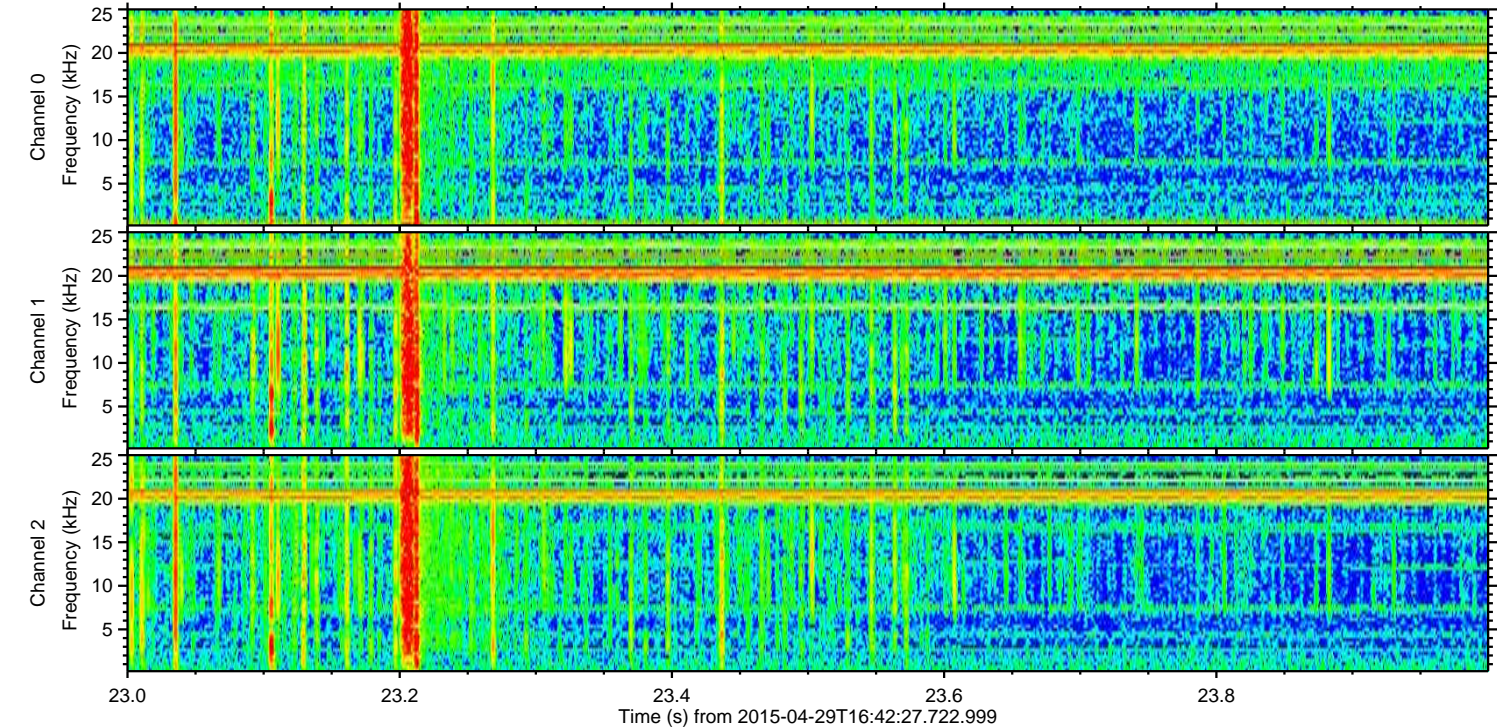
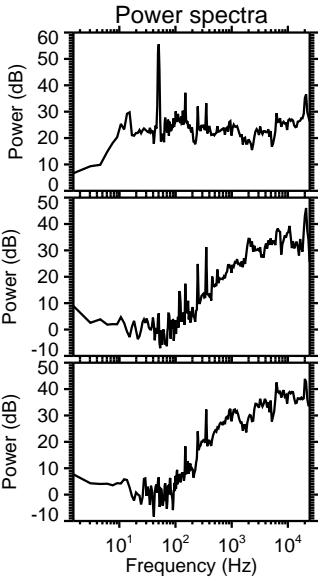
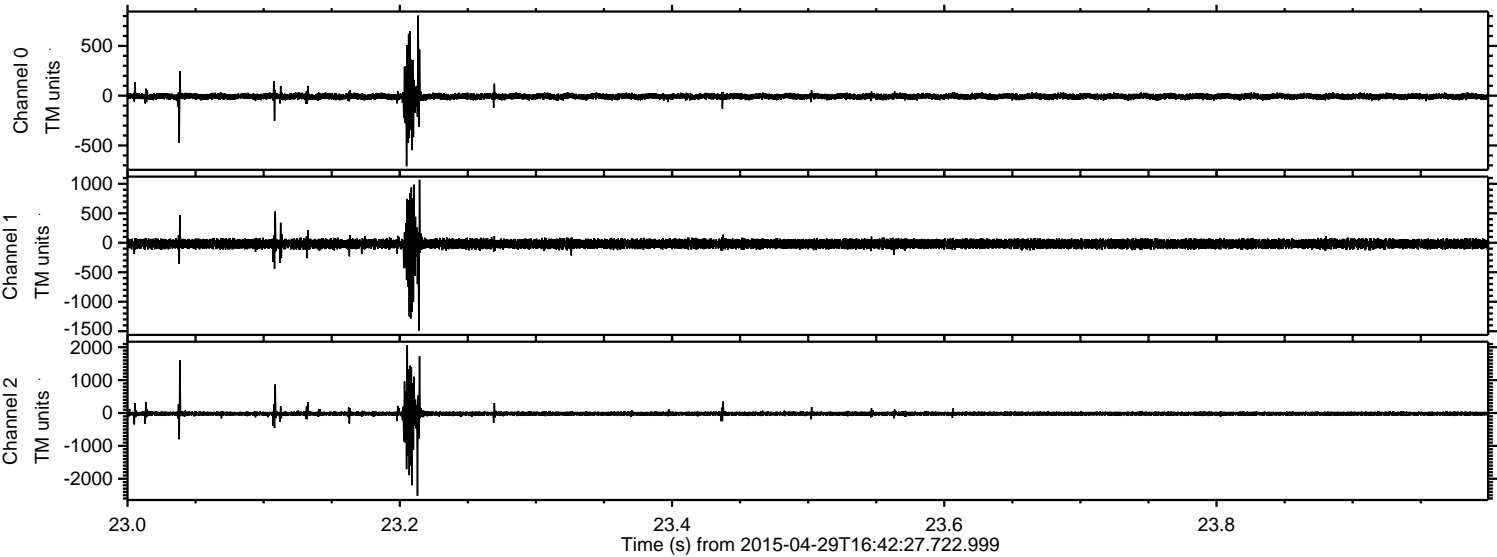

ELMAVAN 3D WAVEFORMS (Measured data sampled at 50 kHz) 49776 packets of 144 samples from 2015-04-29T16:42:27.722.999. Part 110/144

Processed Wed Apr 29 18:50:15 2015 by ELM ver.2012-10-06 from 001__elm20150429_164226__dat00.bin

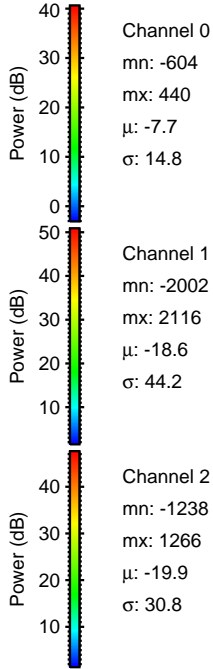
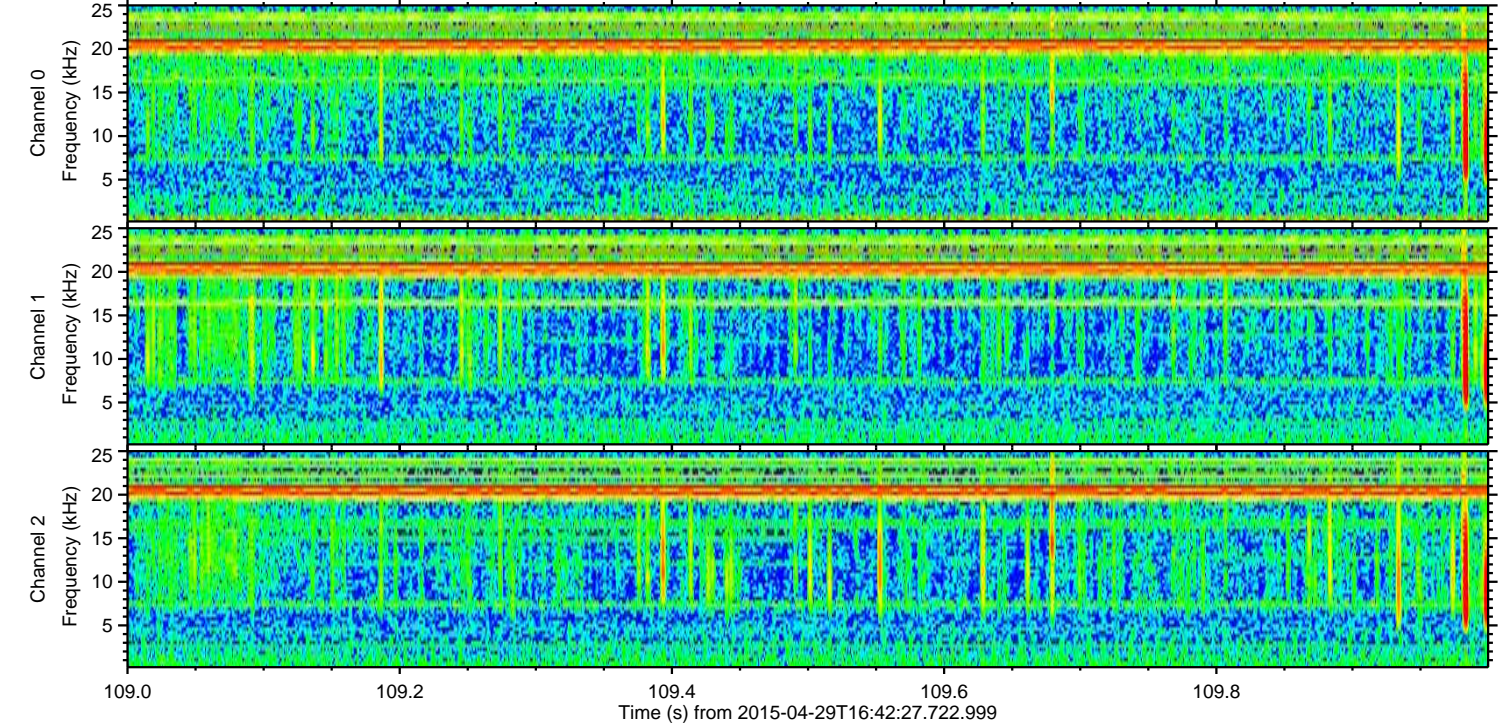
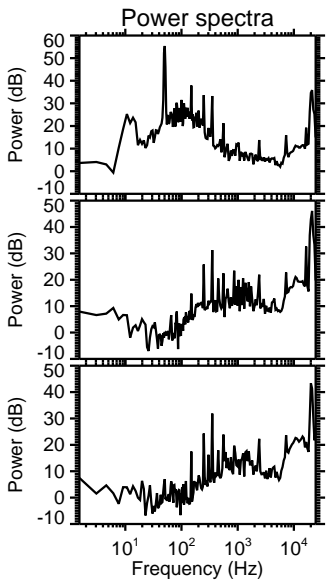
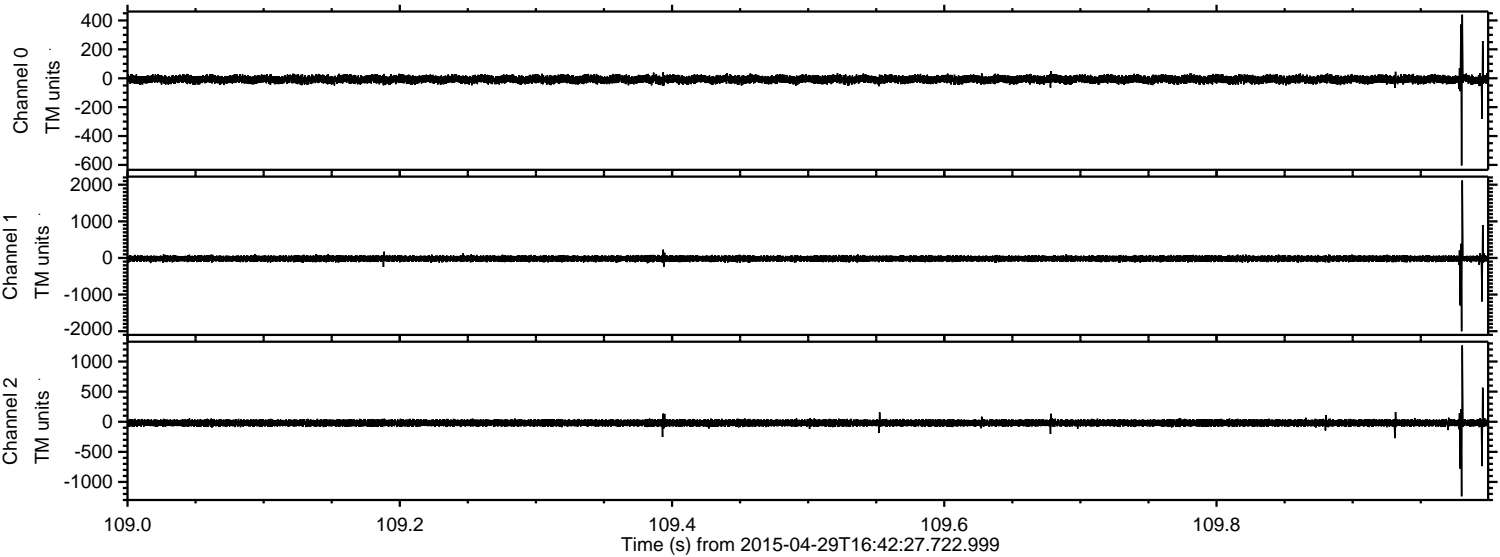

Processed Wed Apr 29 18:50:16 2015 by ELM ver.2012-10-06 from 001__elm20150429_164226__dat00.bin

