

ELMAVAN 3D WAVEFORMS (Measured data sampled at 50 kHz) 49782 packets of 144 samples from 2015-04-29T16:37:27.569.999.

Processed Wed Apr 29 18:44:14 2015 by ELM ver.2012-10-06 from 001__elm20150429_163726__dat00.bin

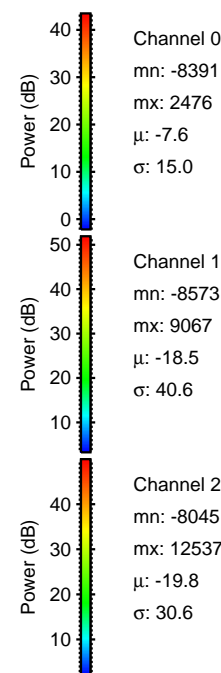

Processed Wed Apr 29 18:44:25 2015 by ELM ver.2012-10-06 from 001__elm20150429_163726__dat00.bin

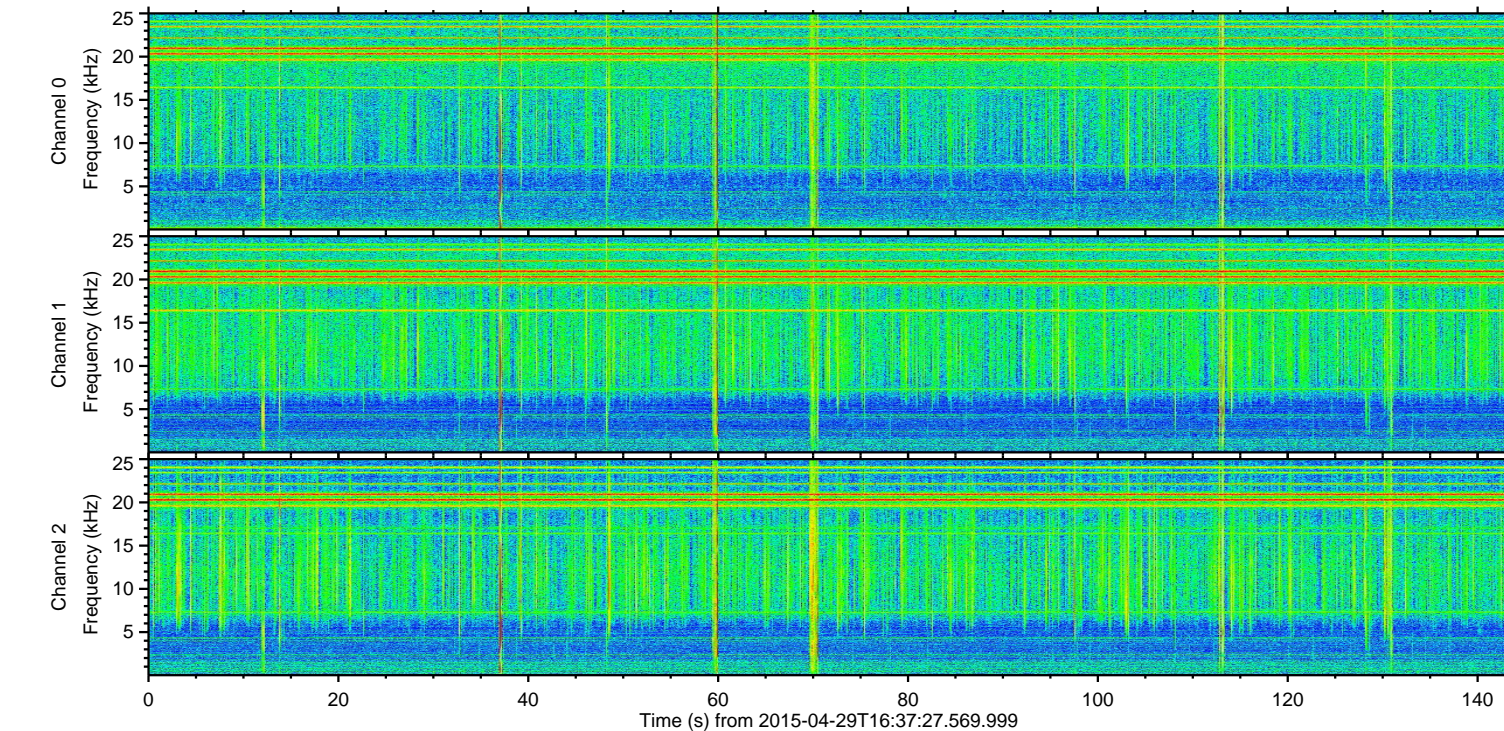
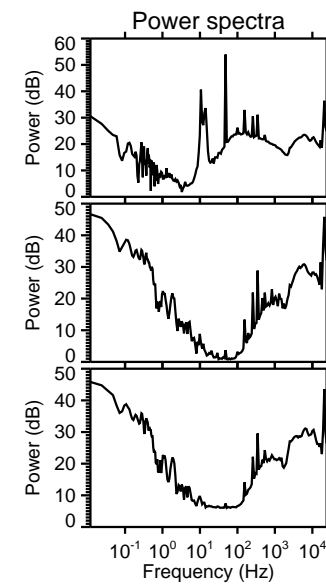
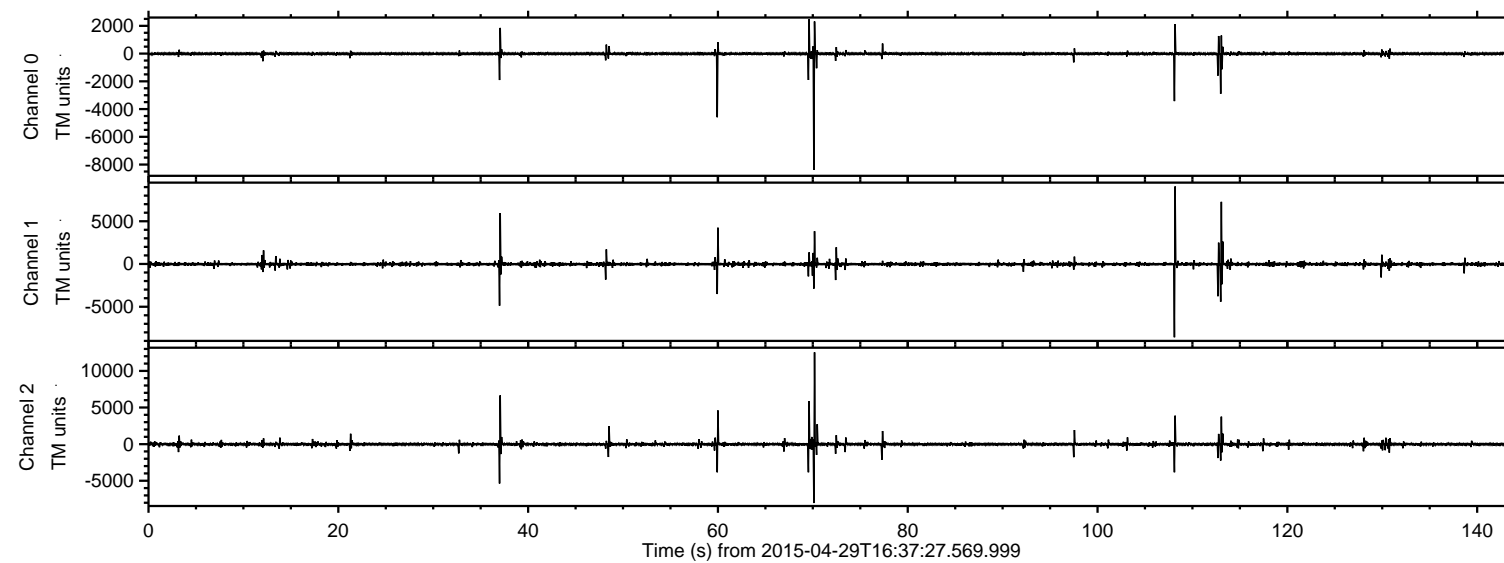
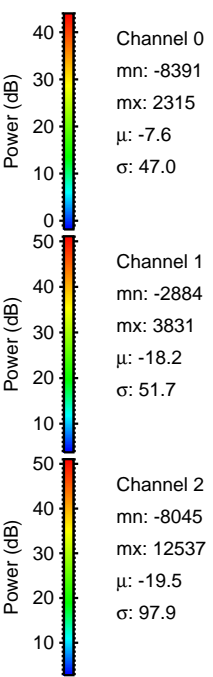
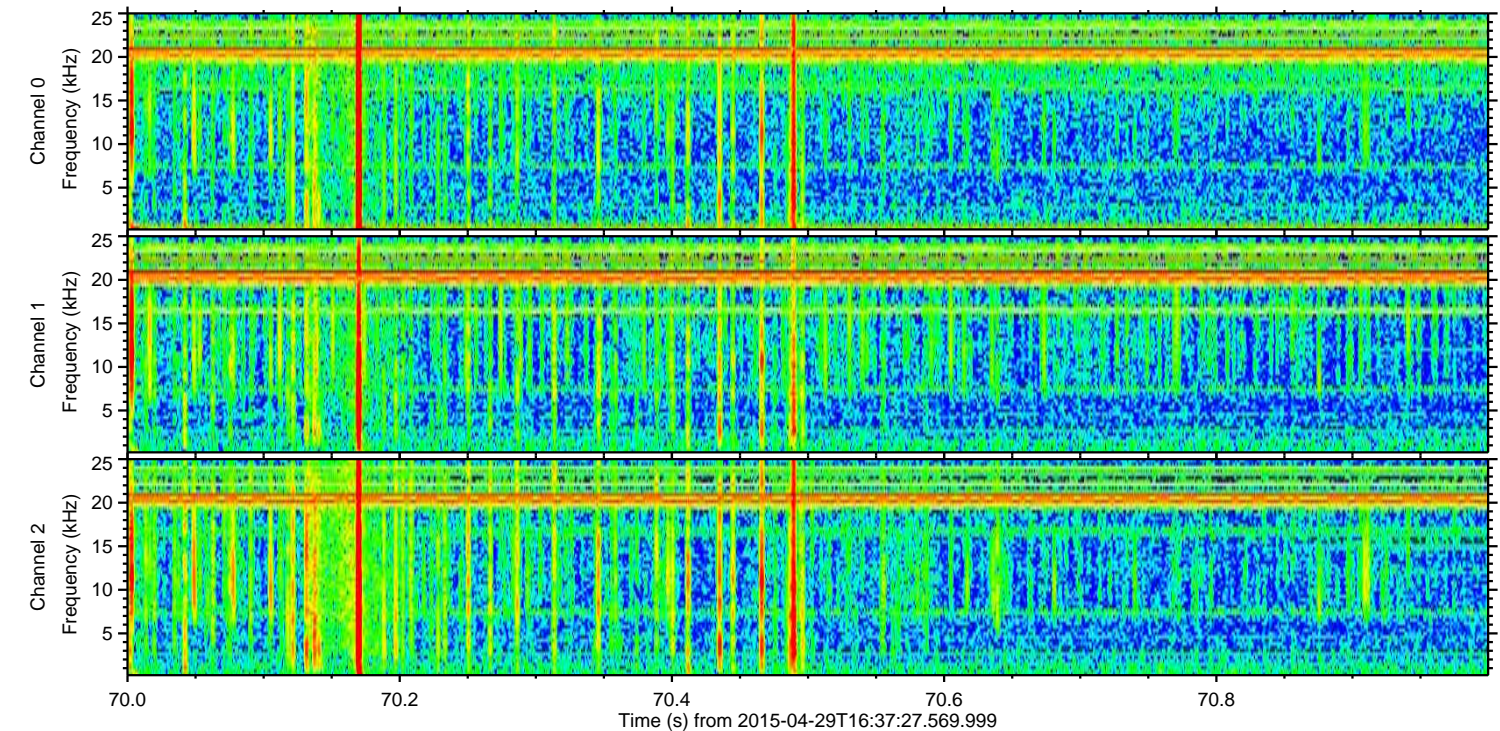
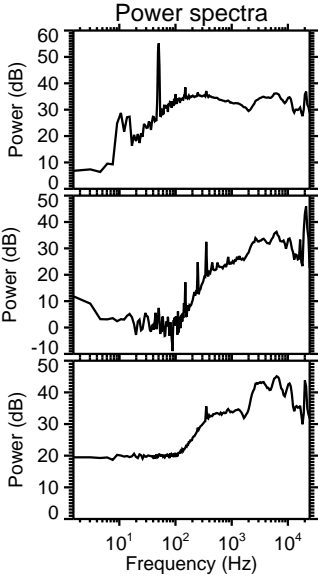
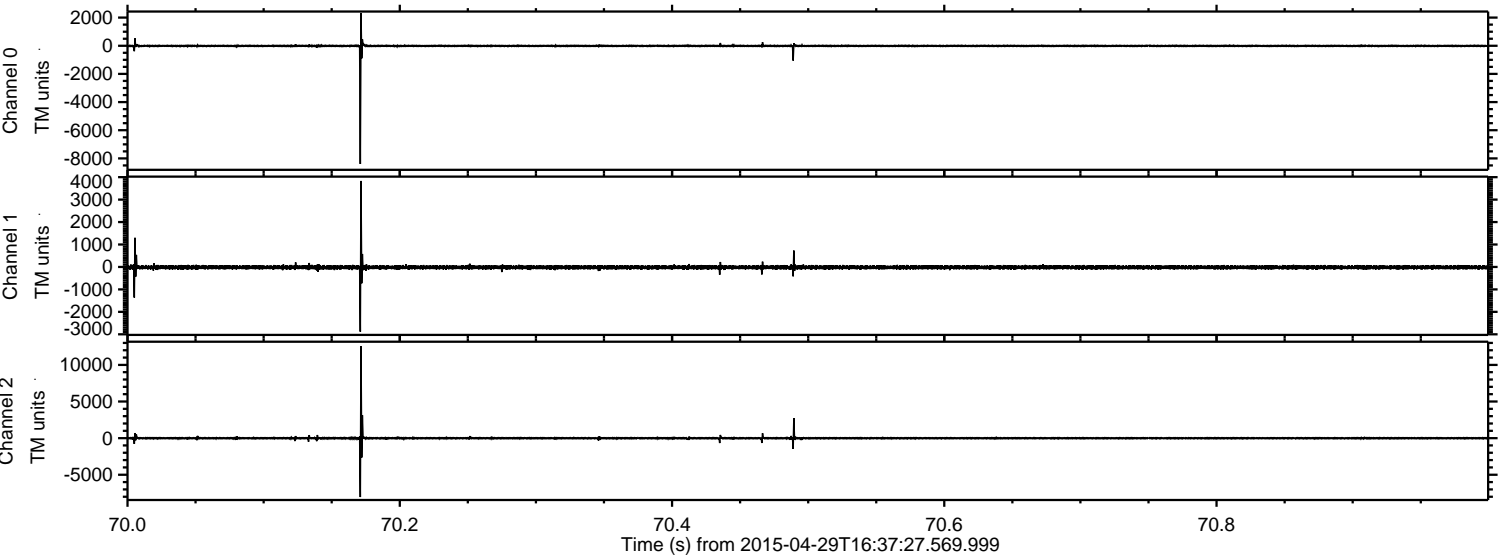

Channel 0
mn: -8391
mx: 2315
 μ : -7.6
 σ : 47.0

Channel 1
mn: -2884
mx: 3831
 μ : -18.2
 σ : 51.7

Channel 2
mn: -8045
mx: 12537
 μ : -19.5
 σ : 97.9

ELMAVAN 3D WAVEFORMS (Measured data sampled at 50 kHz) 49782 packets of 144 samples from 2015-04-29T16:37:27.569.999. Part 109/144

Processed Wed Apr 29 18:44:26 2015 by ELM ver.2012-10-06 from 001__elm20150429_163726__dat00.bin

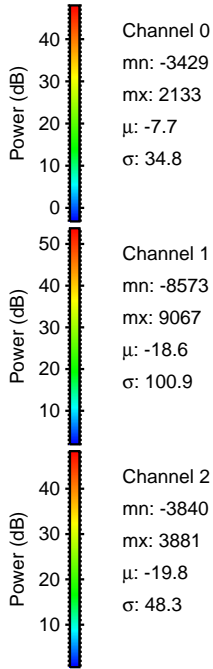
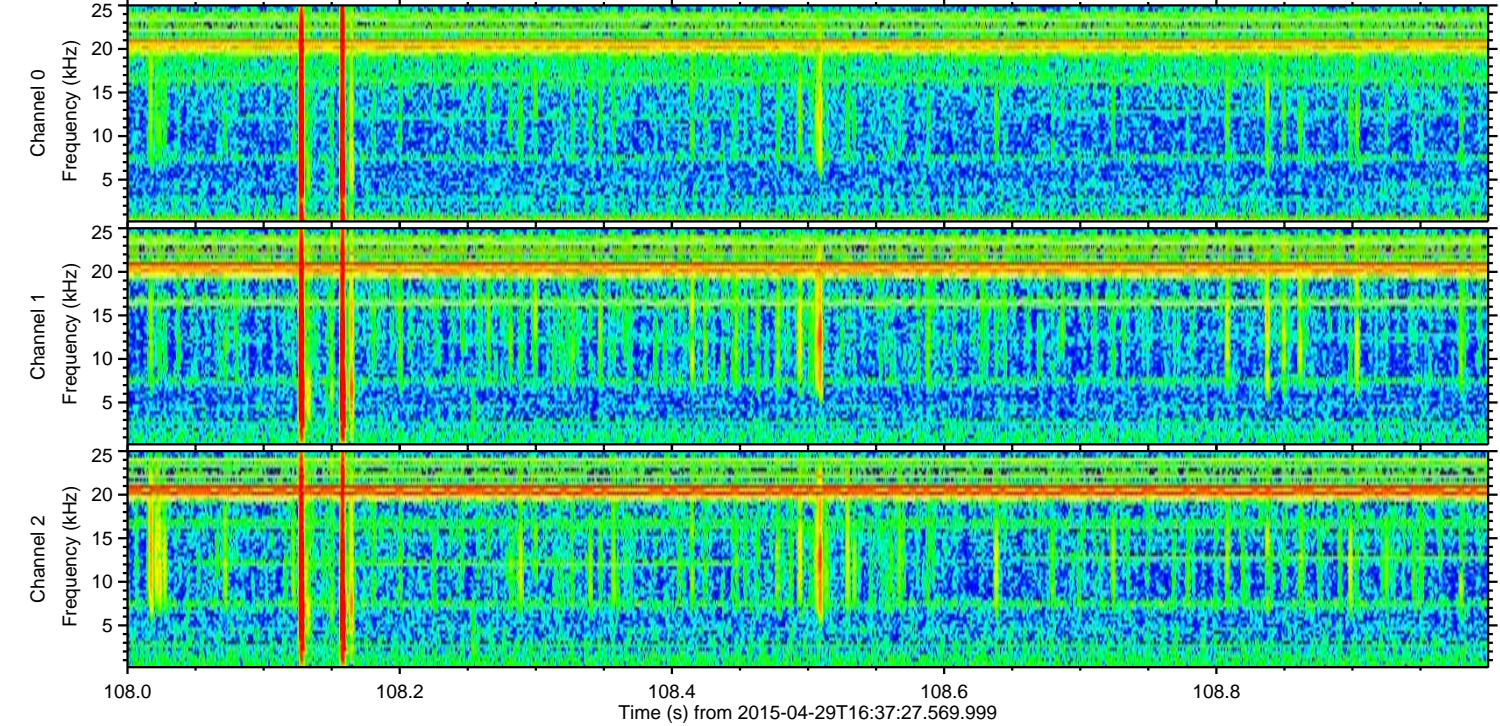
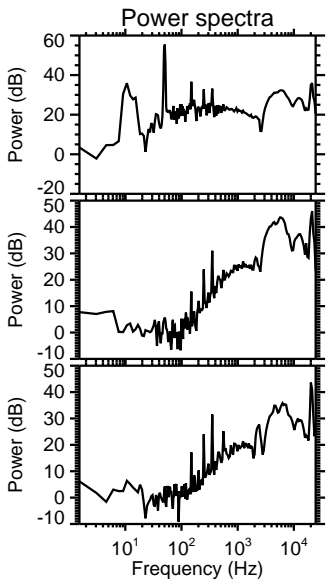
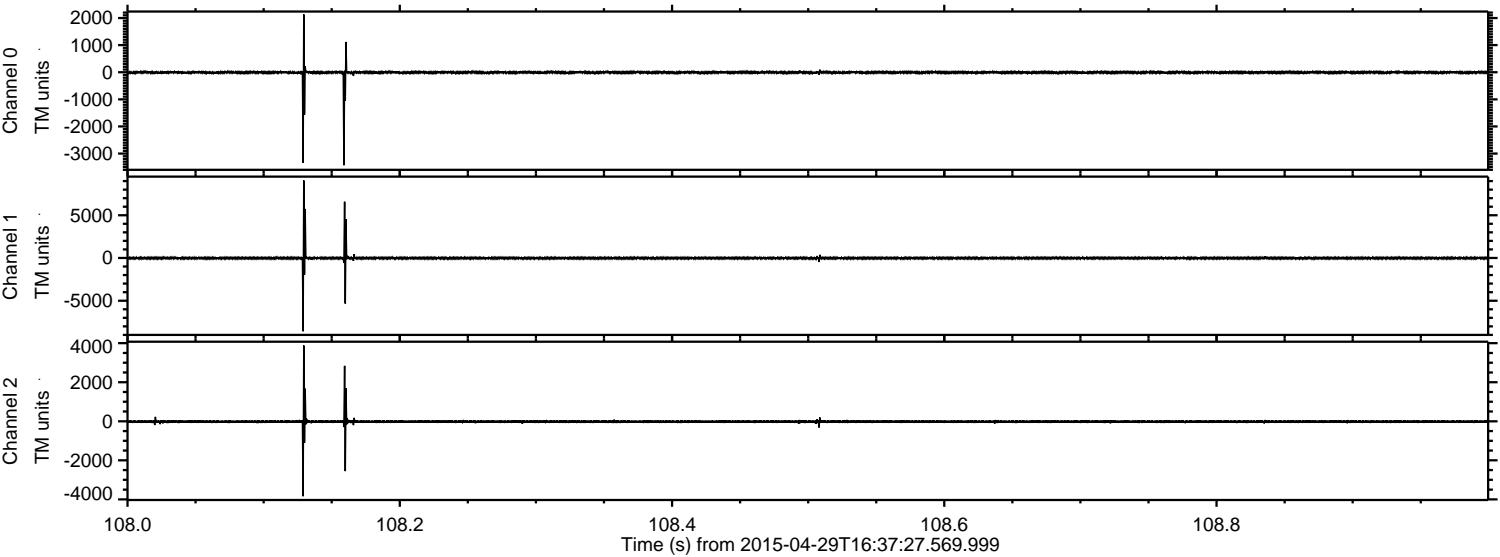

ELMAVAN 3D WAVEFORMS (Measured data sampled at 50 kHz) 49782 packets of 144 samples from 2015-04-29T16:37:27.569.999. Part 114/144

Processed Wed Apr 29 18:44:27 2015 by ELM ver.2012-10-06 from 001__elm20150429_163726__dat00.bin

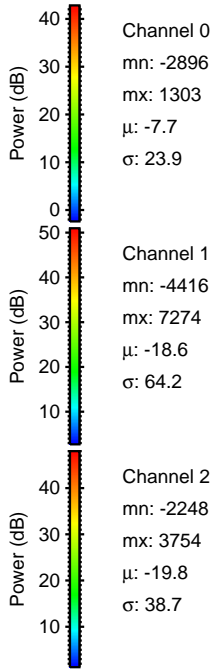
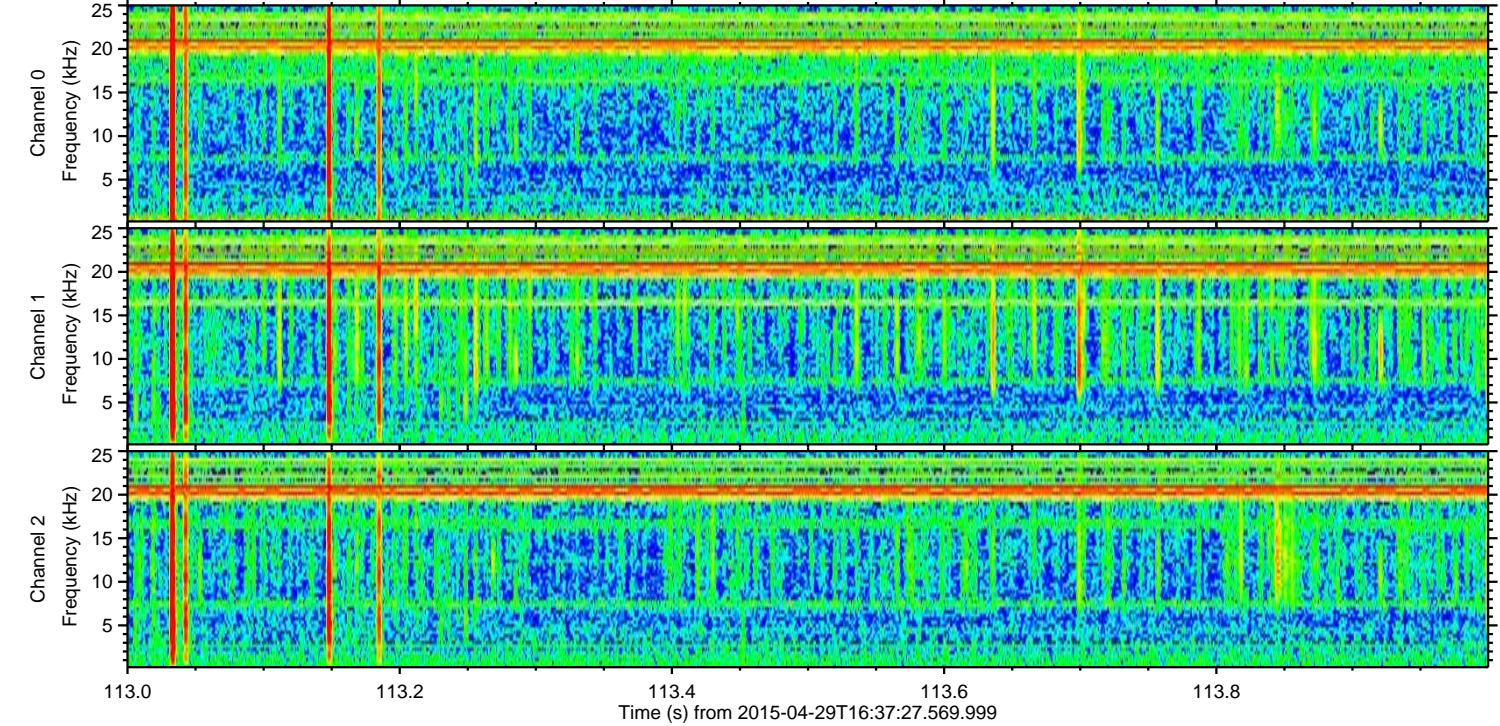
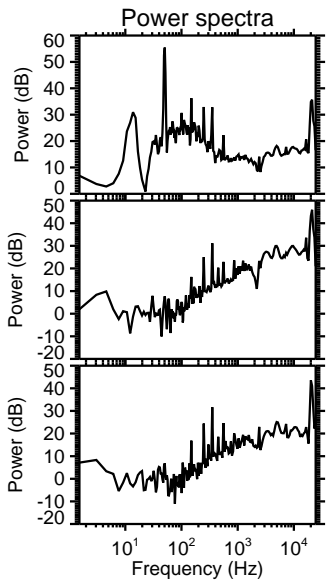
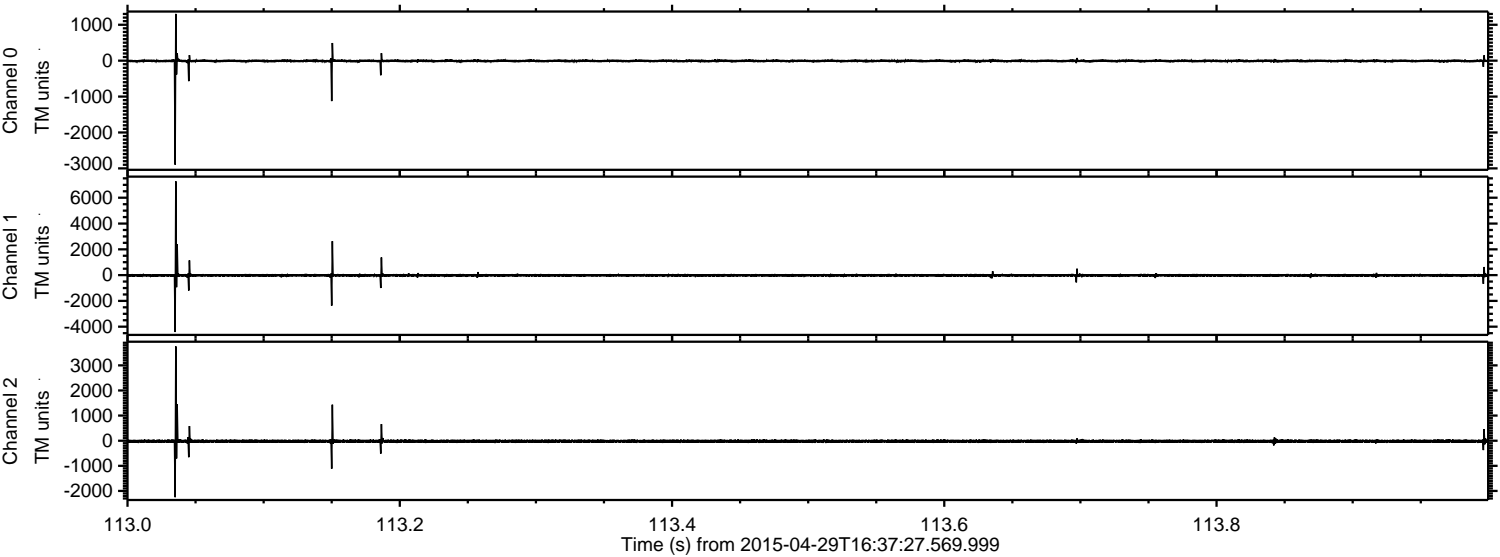

Processed Wed Apr 29 18:44:28 2015 by ELM ver.2012-10-06 from 001__elm20150429_163726__dat00.bin

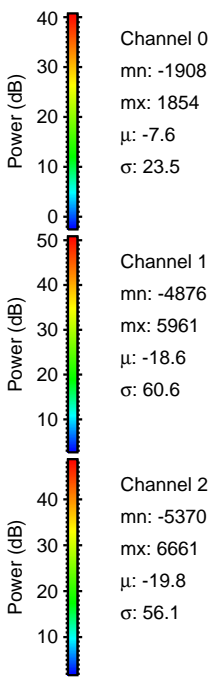
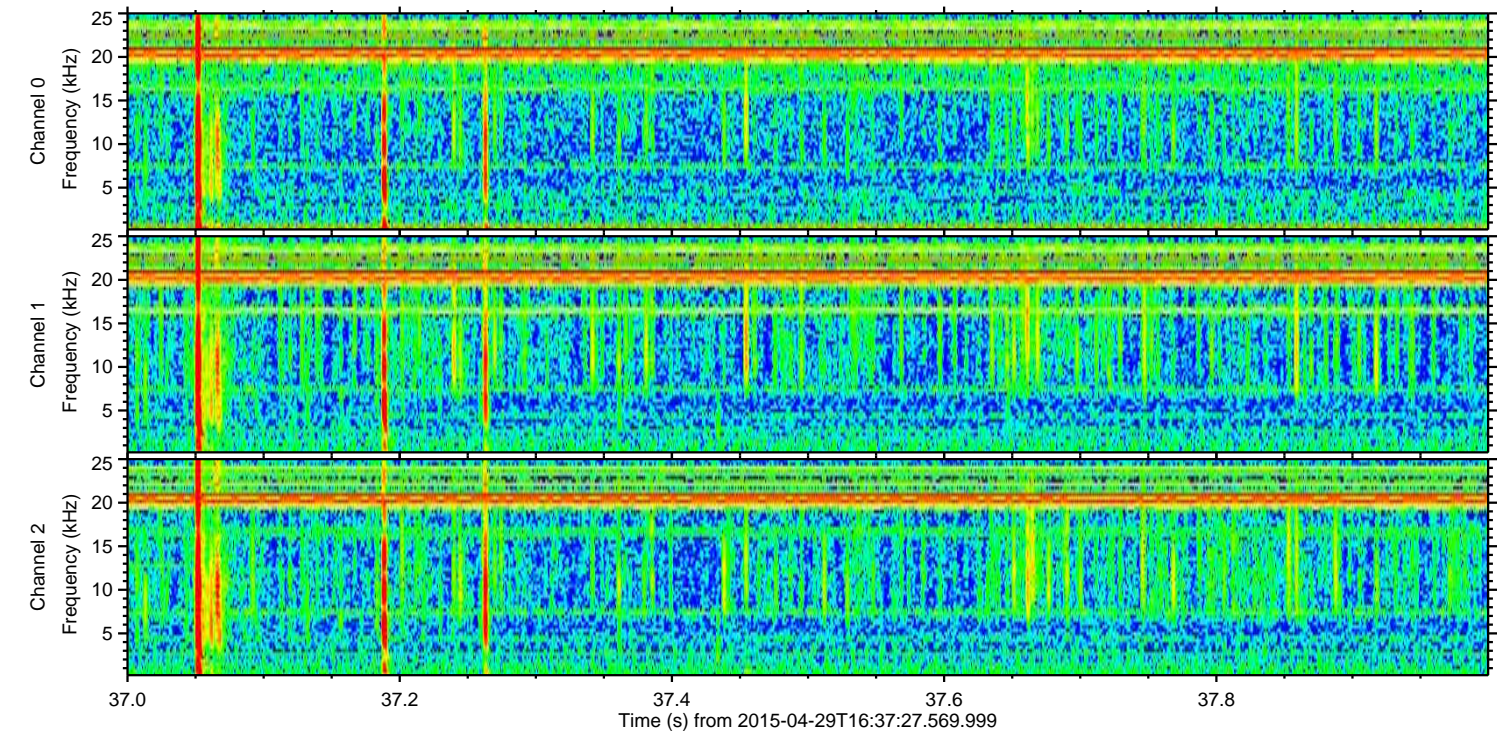
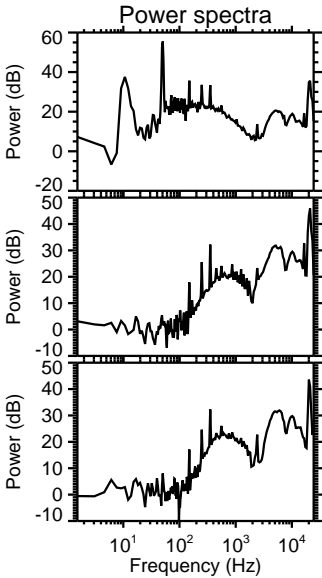
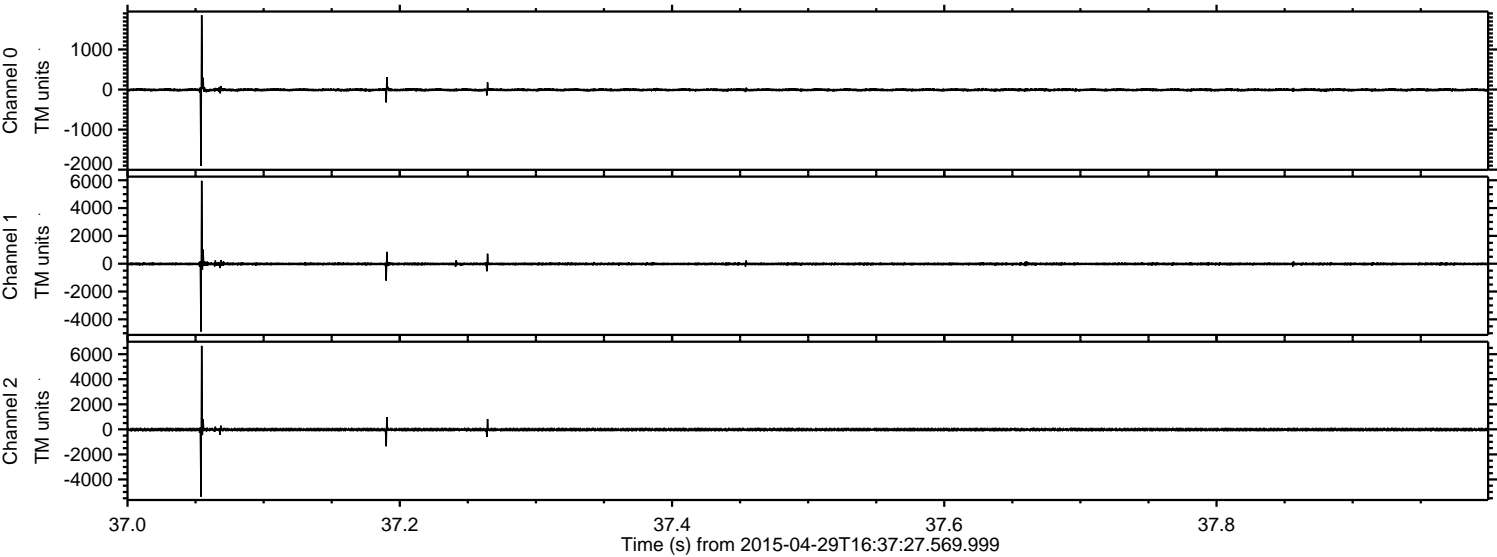

Processed Wed Apr 29 18:44:29 2015 by ELM ver.2012-10-06 from 001__elm20150429_163726__dat00.bin

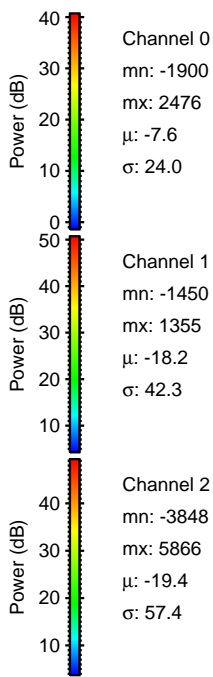
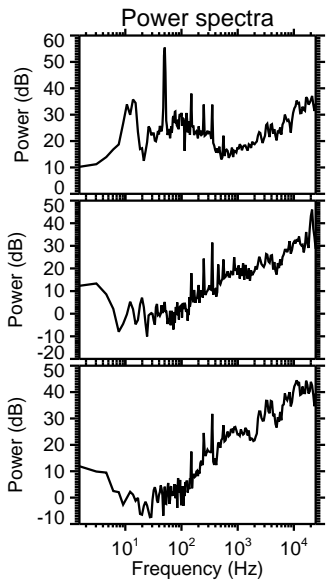
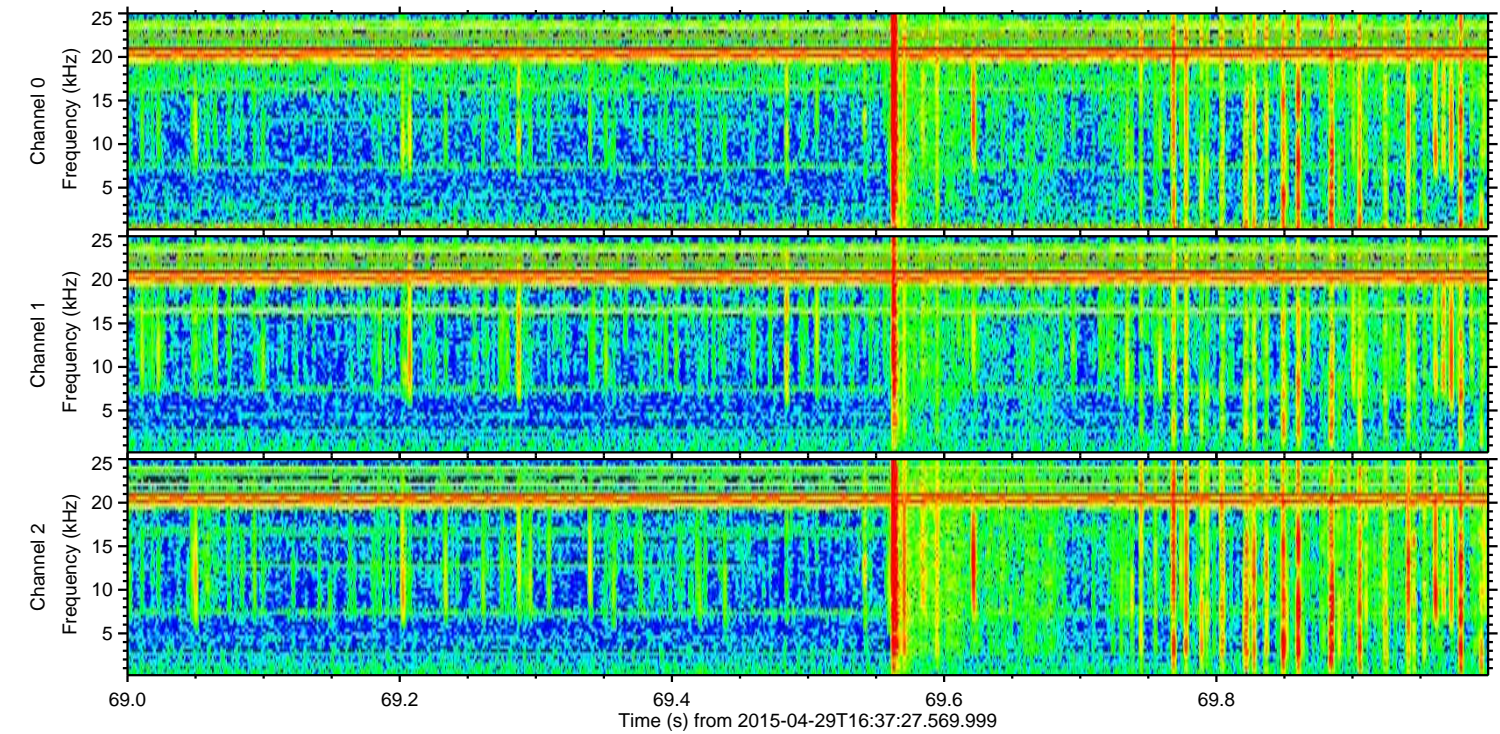
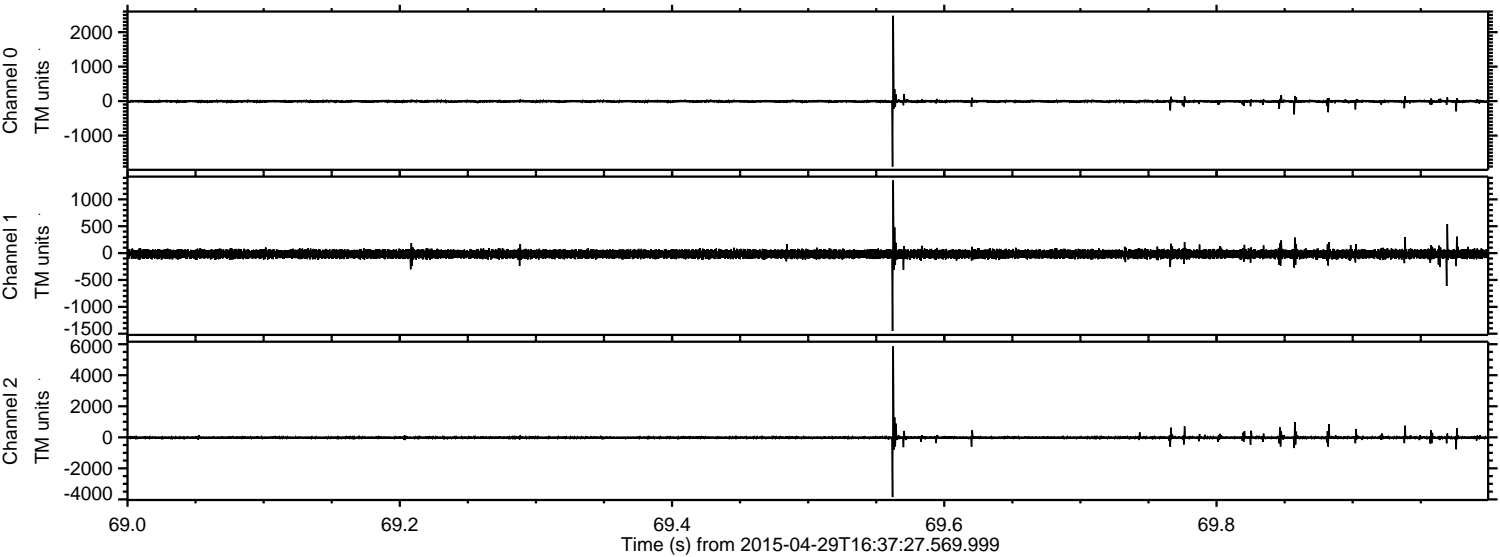

Channel 0
mn: -1900
mx: 2476
 μ : -7.6
 σ : 24.0

Channel 1
mn: -1450
mx: 1355
 μ : -18.2
 σ : 42.3

Channel 2
mn: -3848
mx: 5866
 μ : -19.4
 σ : 57.4

Processed Wed Apr 29 18:44:30 2015 by ELM ver.2012-10-06 from 001__elm20150429_163726__dat00.bin

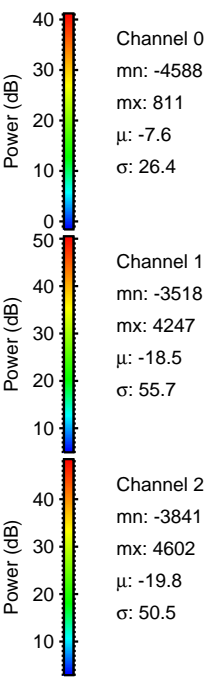
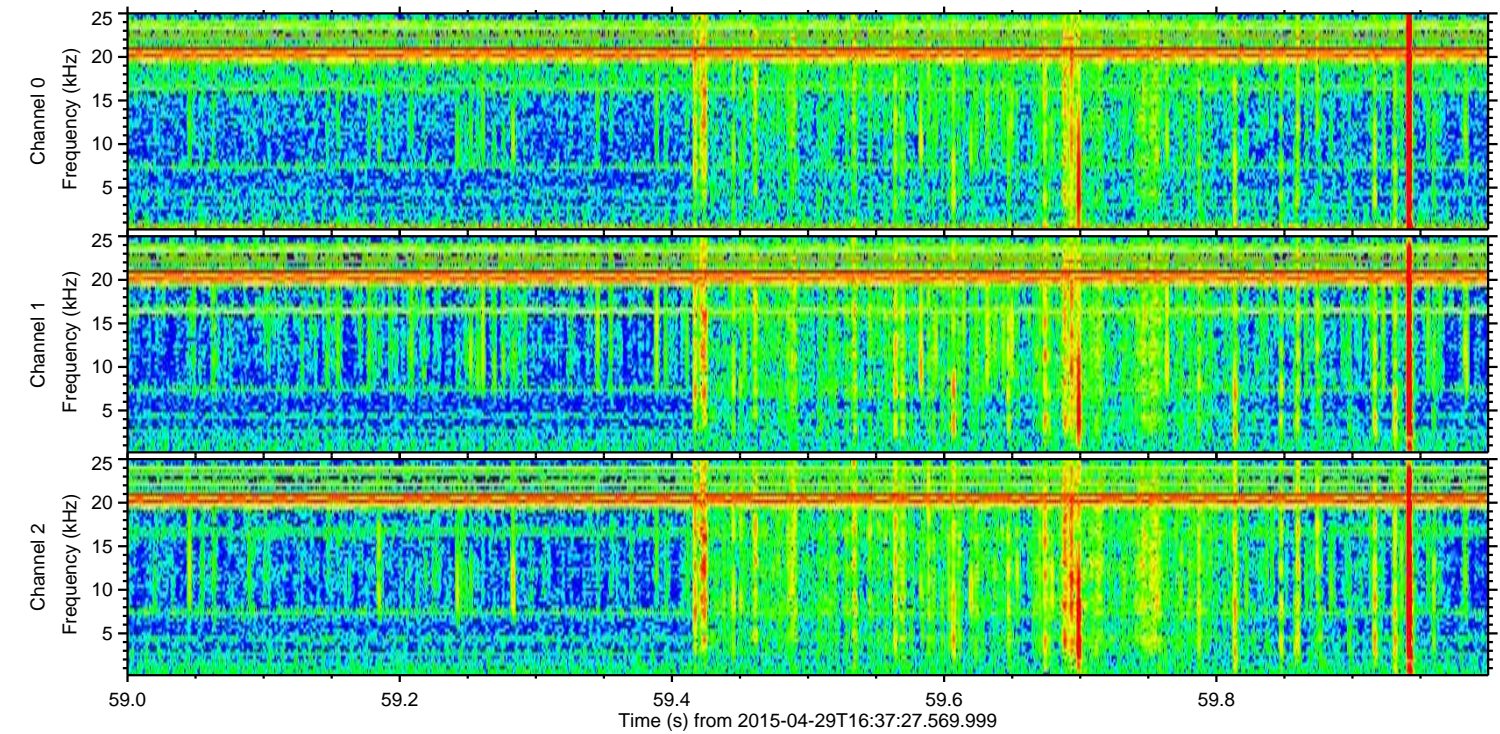
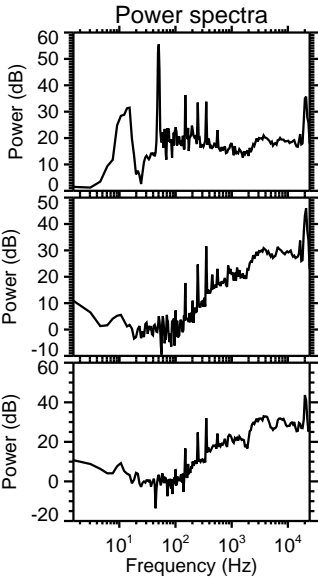
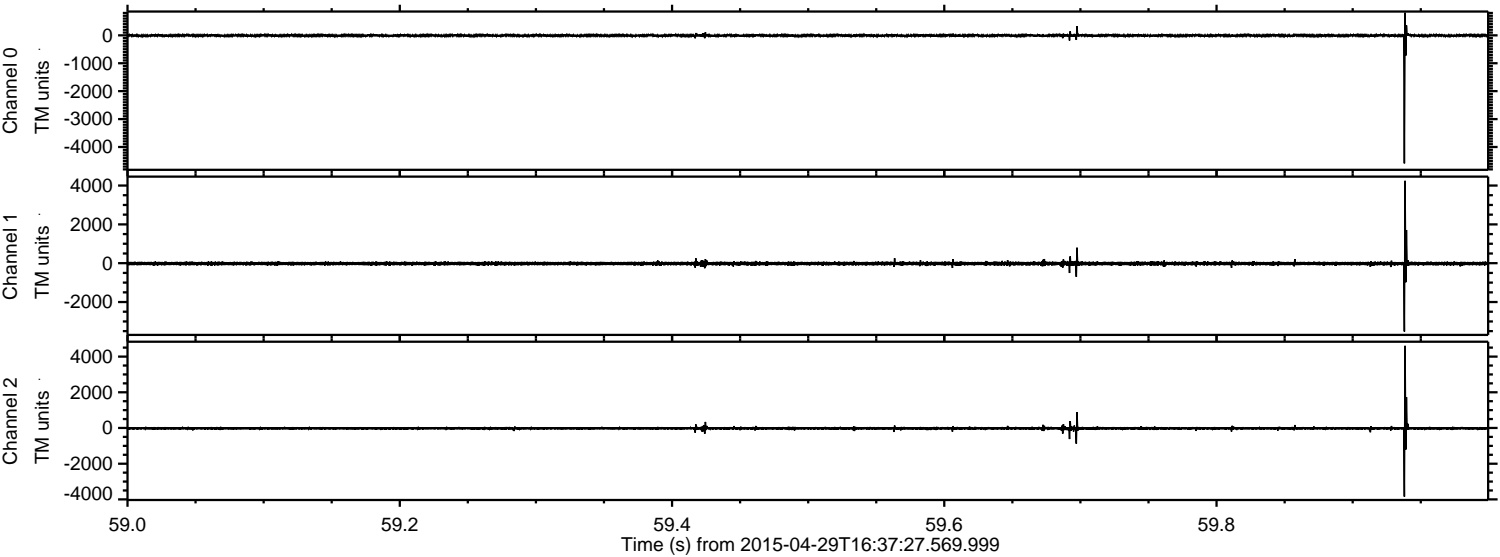

ELMAVAN 3D WAVEFORMS (Measured data sampled at 50 kHz) 49782 packets of 144 samples from 2015-04-29T16:37:27.569.999. Part 113/144

Processed Wed Apr 29 18:44:31 2015 by ELM ver.2012-10-06 from 001__elm20150429_163726__dat00.bin

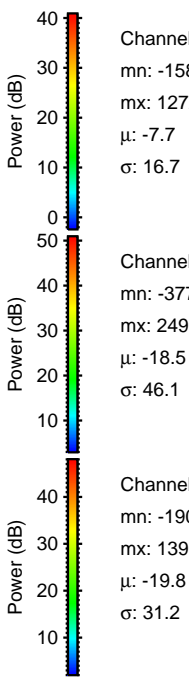
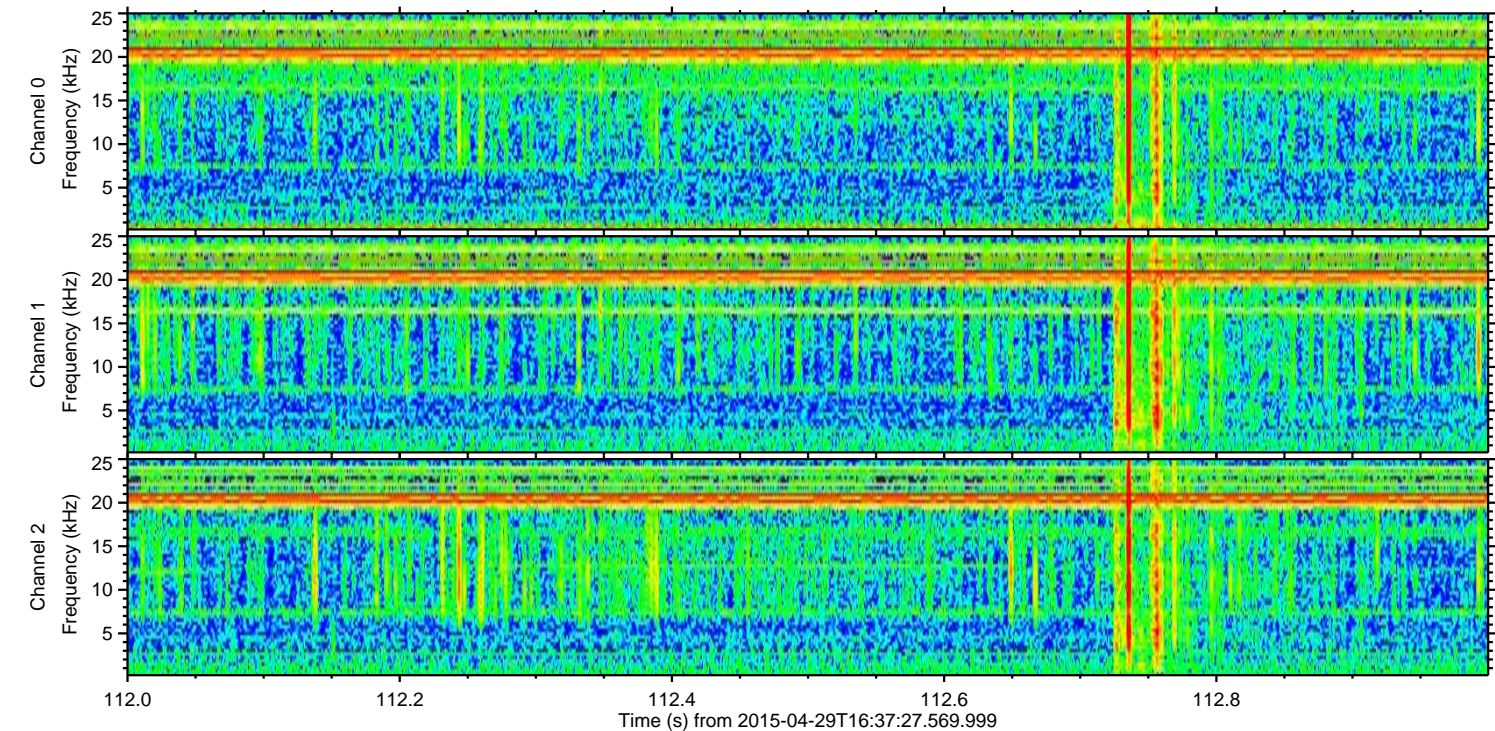
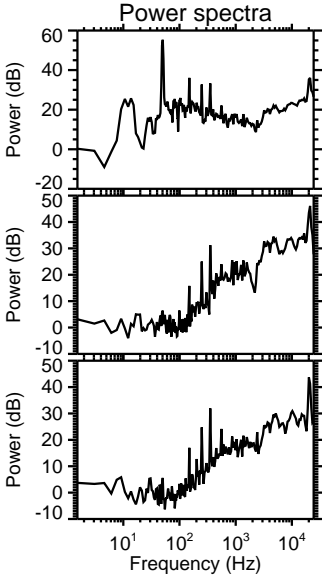
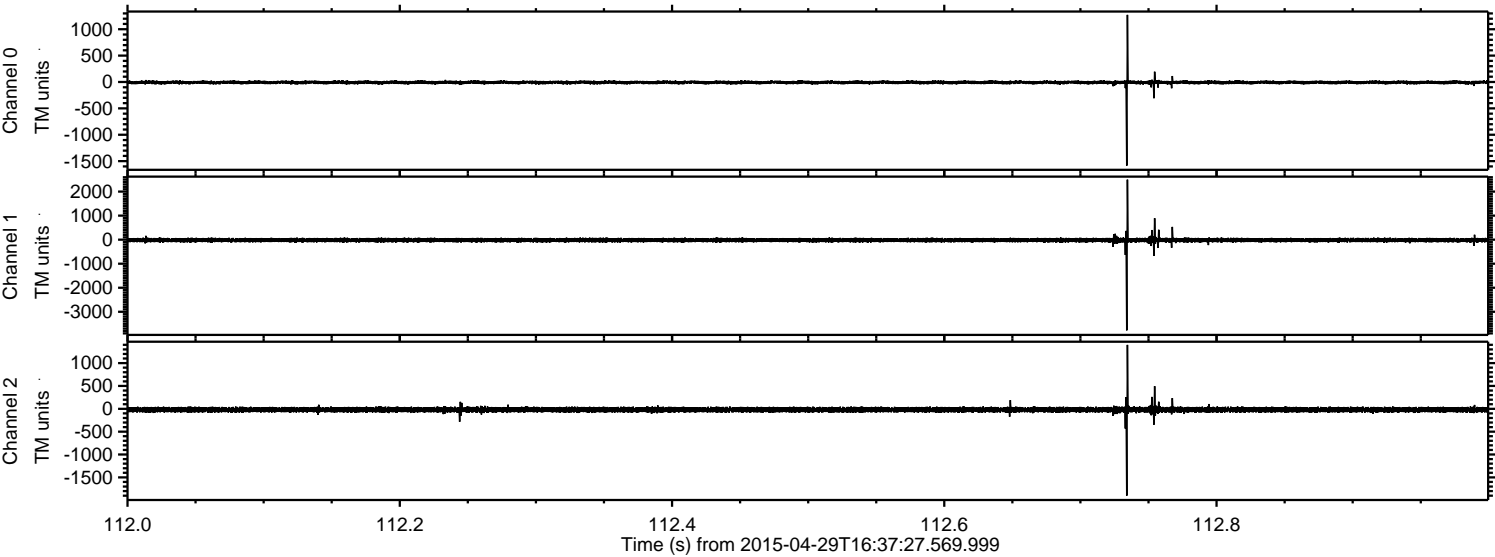

Channel 0
mn: -1585
mx: 1272
μ: -7.7
σ: 16.7

Channel 1
mn: -3773
mx: 2499
μ: -18.5
σ: 46.1

Channel 2
mn: -1900
mx: 1398
μ: -19.8
σ: 31.2

Processed Wed Apr 29 18:44:32 2015 by ELM ver.2012-10-06 from 001__elm20150429_163726__dat00.bin

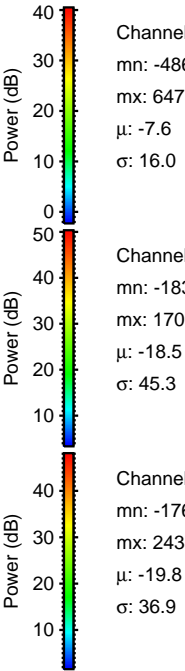
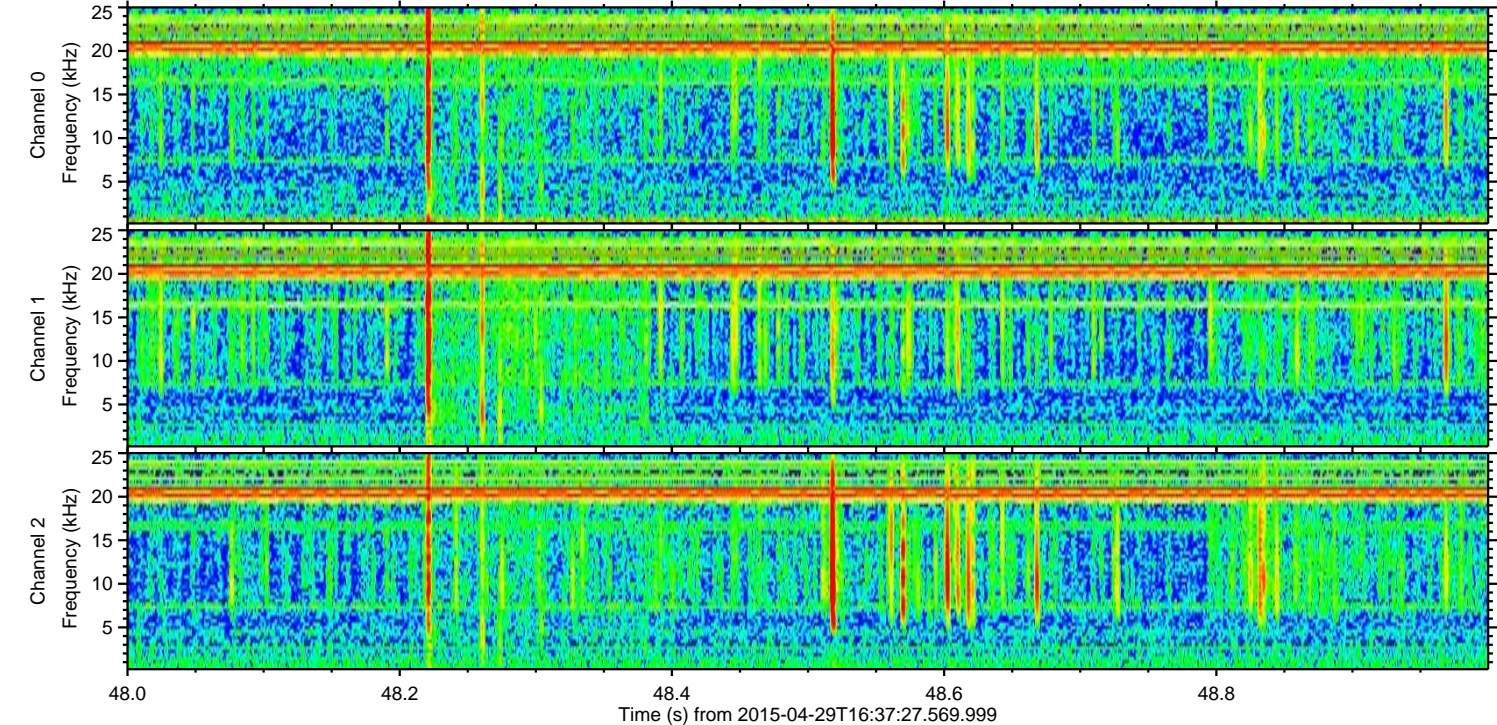
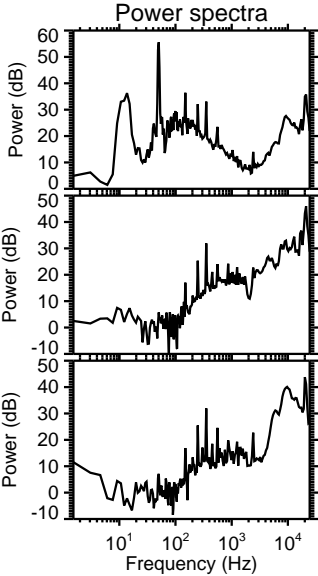
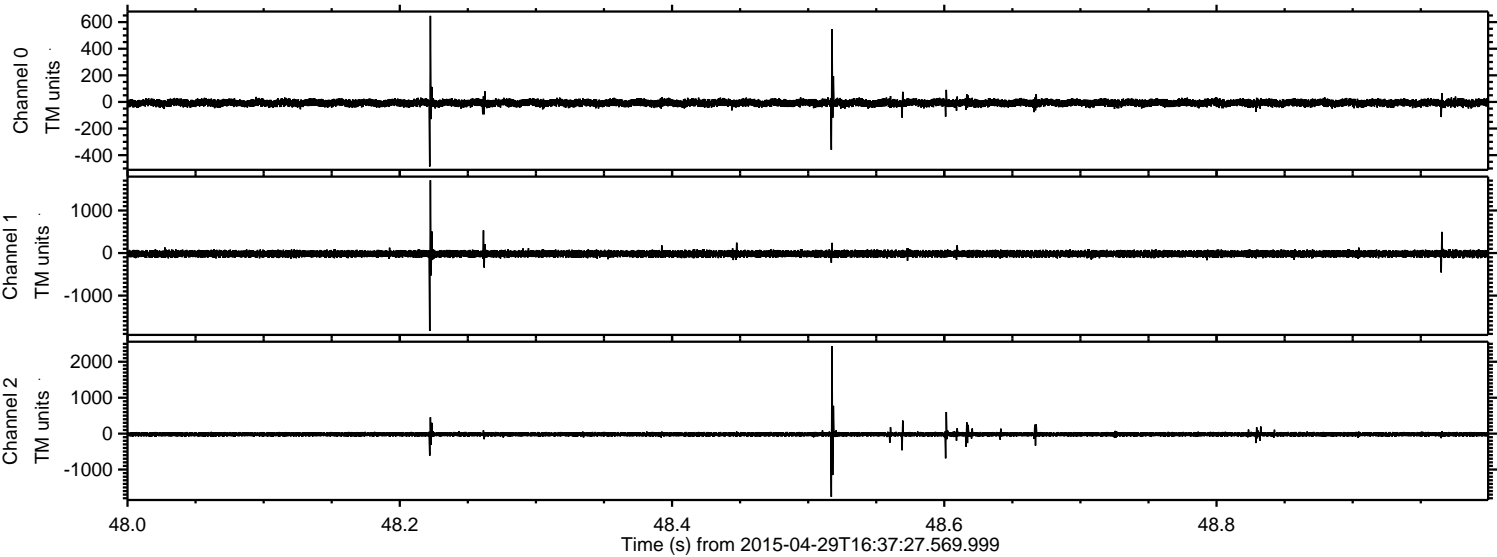

Processed Wed Apr 29 18:44:33 2015 by ELM ver.2012-10-06 from 001__elm20150429_163726__dat00.bin

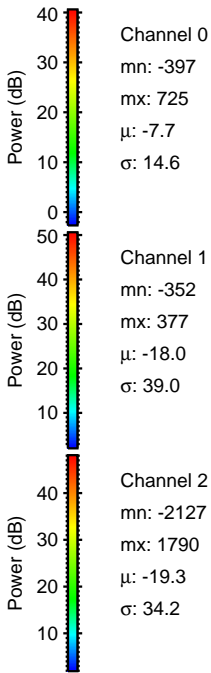
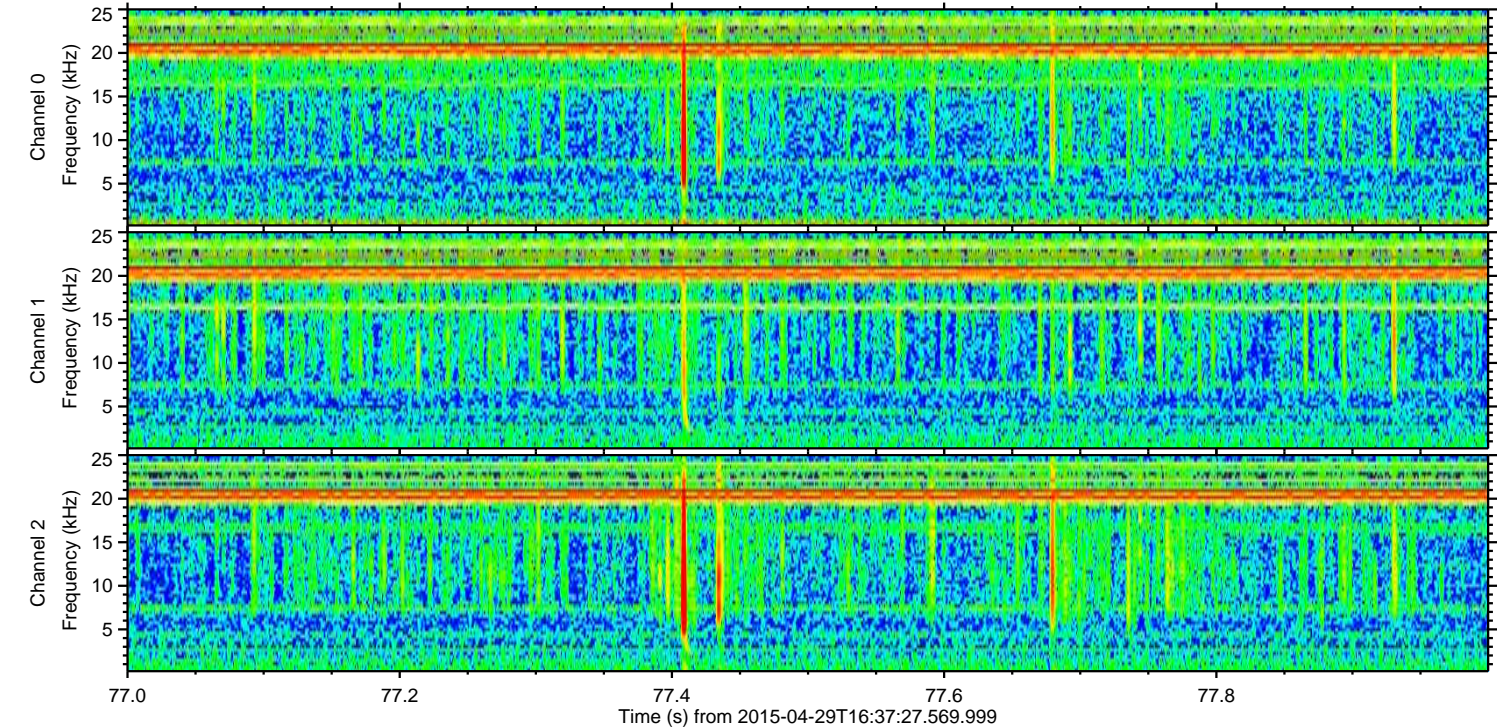
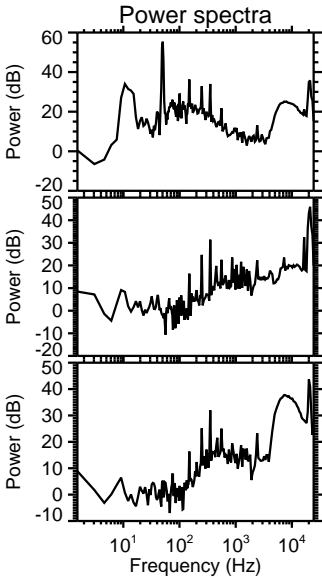
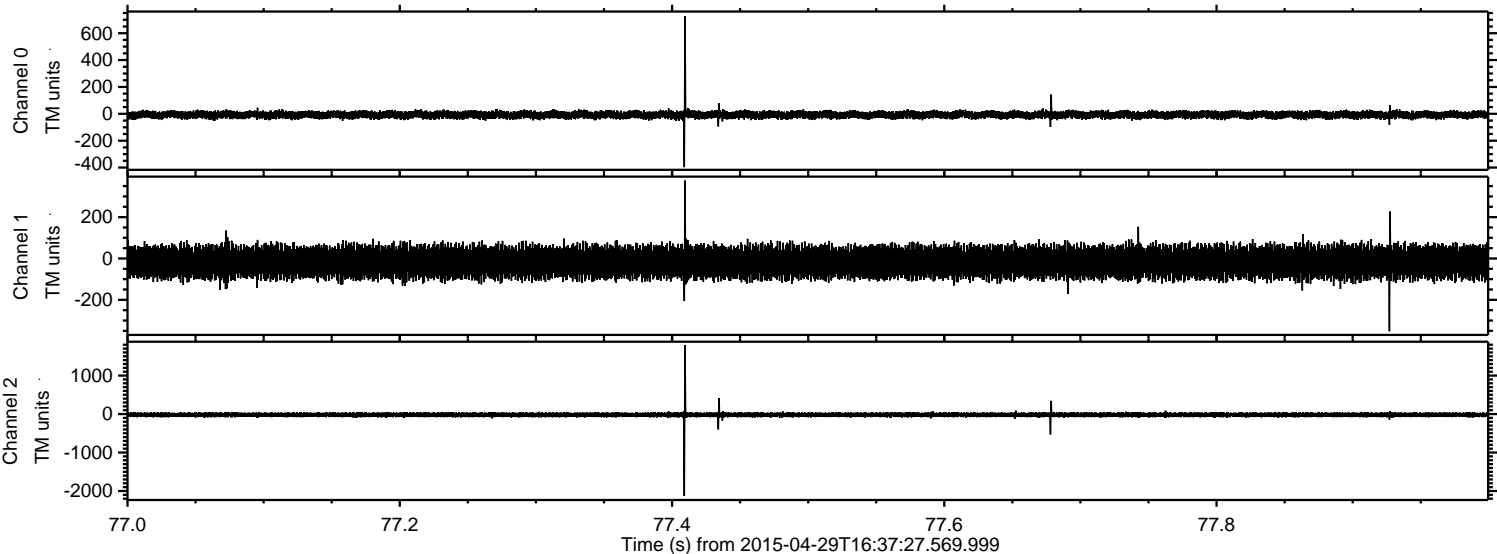

Processed Wed Apr 29 18:44:34 2015 by ELM ver.2012-10-06 from 001__elm20150429_163726__dat00.bin

