

# ELMAVAN 3D WAVEFORMS (Measured data sampled at 50 kHz) 49723 packets of 144 samples from 2015-04-29T16:22:27.121.000.

Processed Wed Apr 29 18:29:12 2015 by ELM ver.2012-10-06 from 001\_\_elm20150429\_162226\_\_dat00.bin

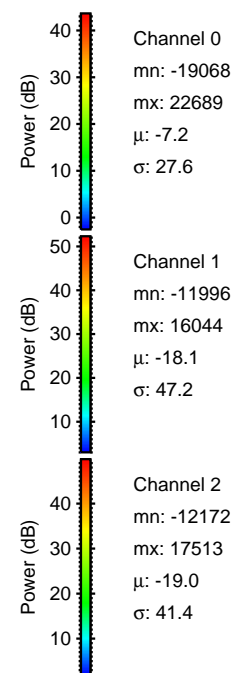

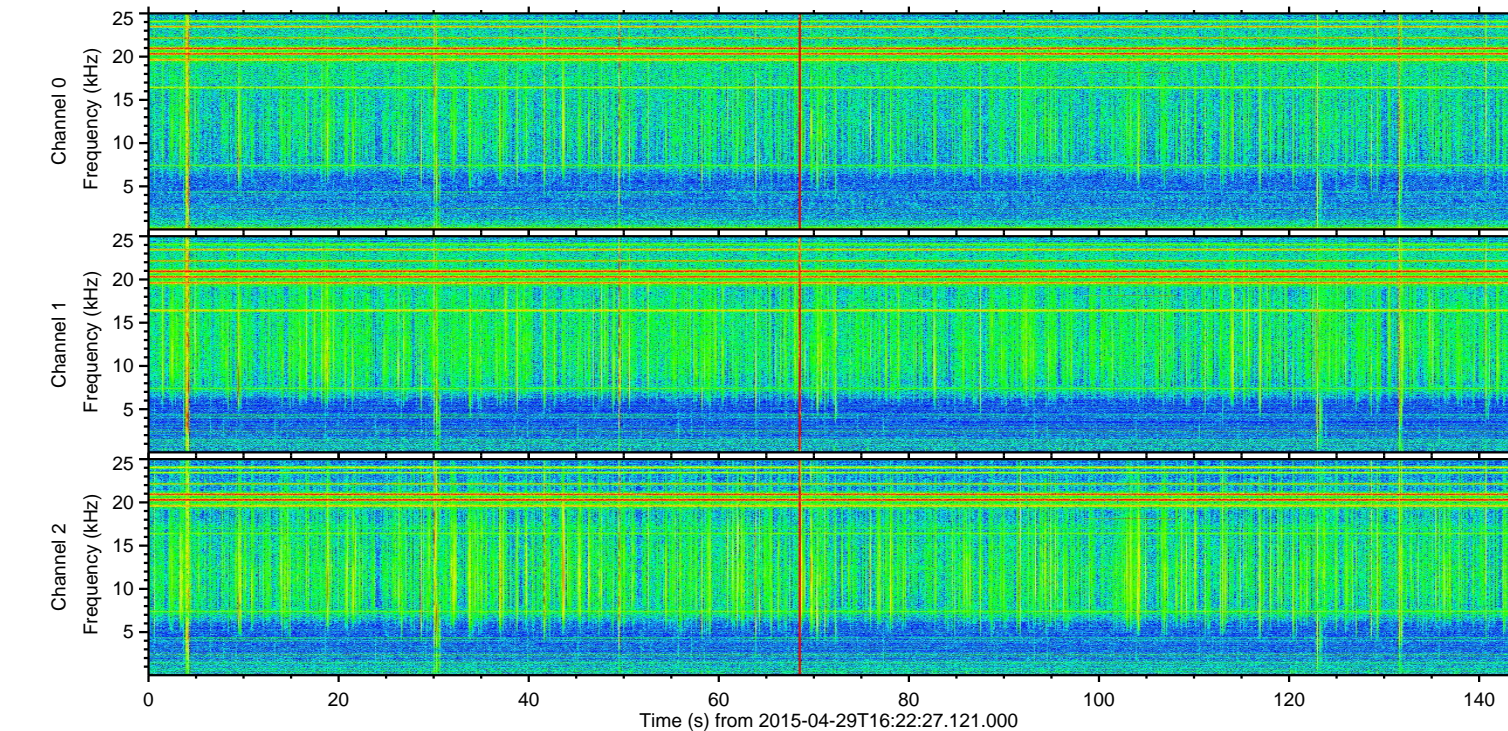
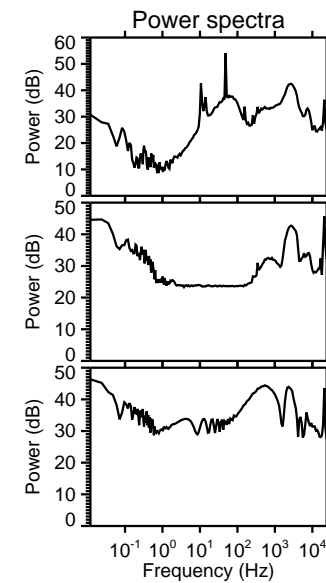
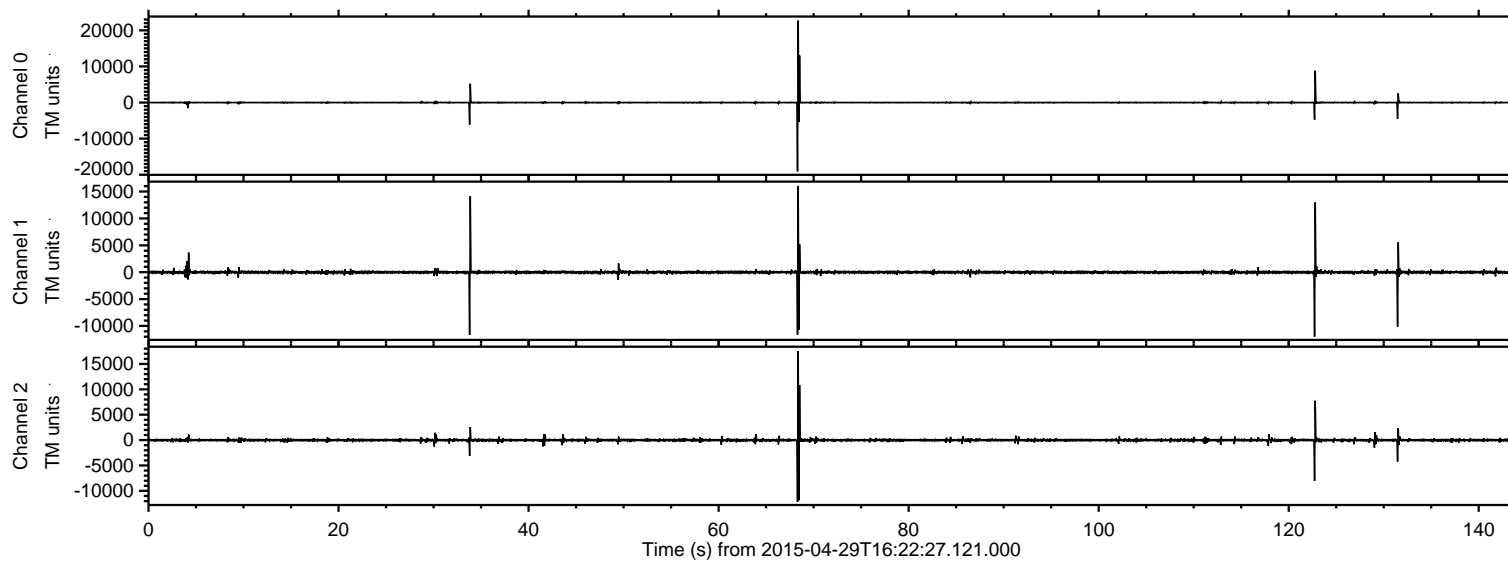

Processed Wed Apr 29 18:29:23 2015 by ELM ver.2012-10-06 from 001\_\_elm20150429\_162226\_\_dat00.bin

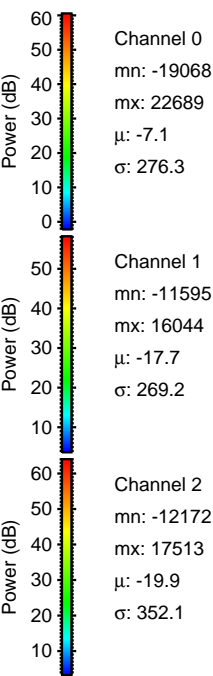
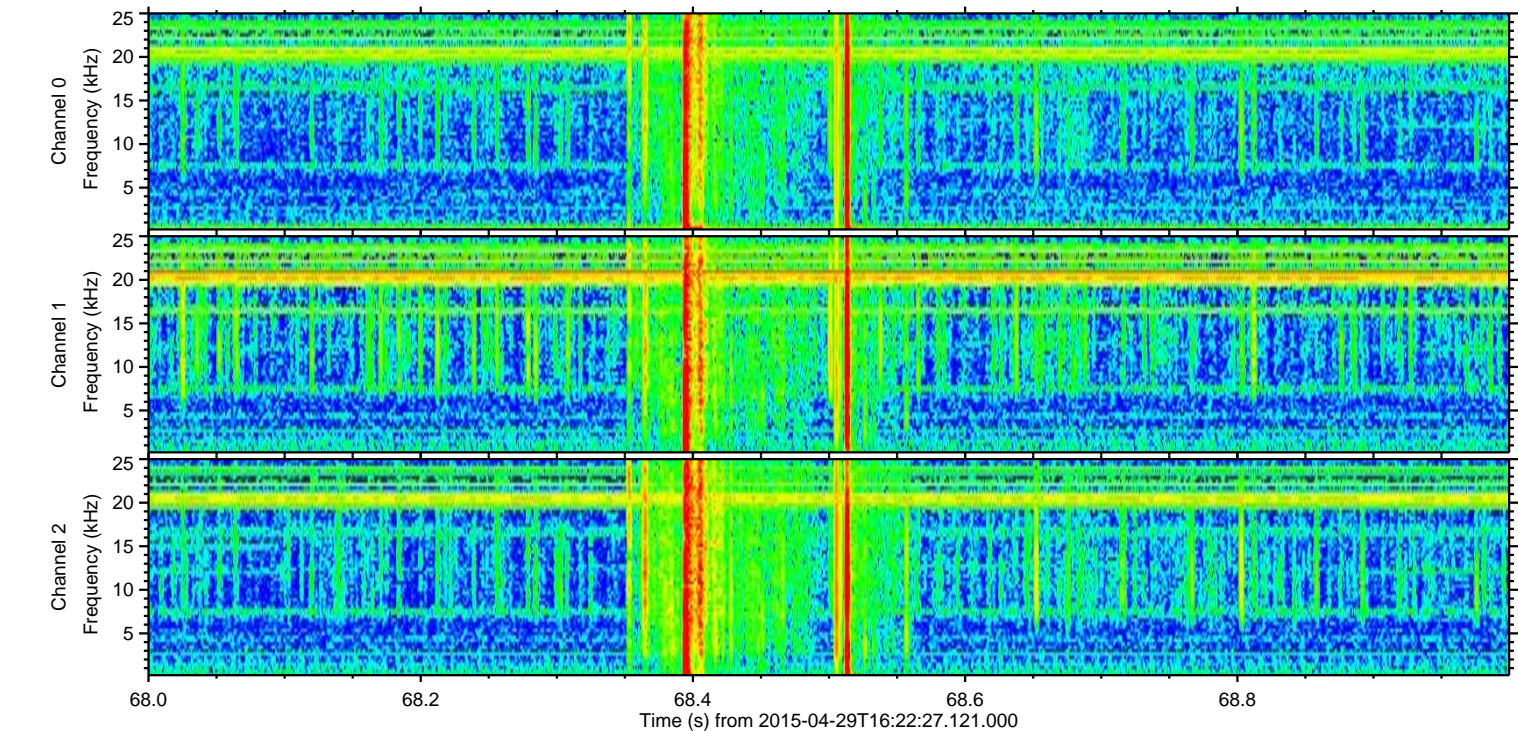
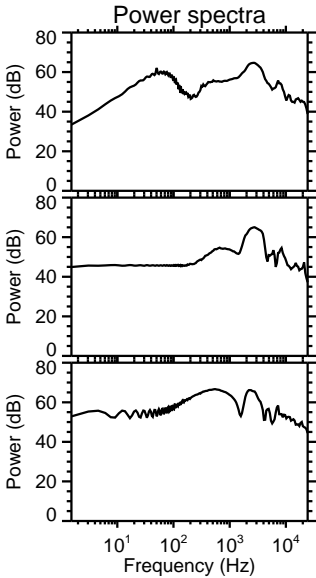
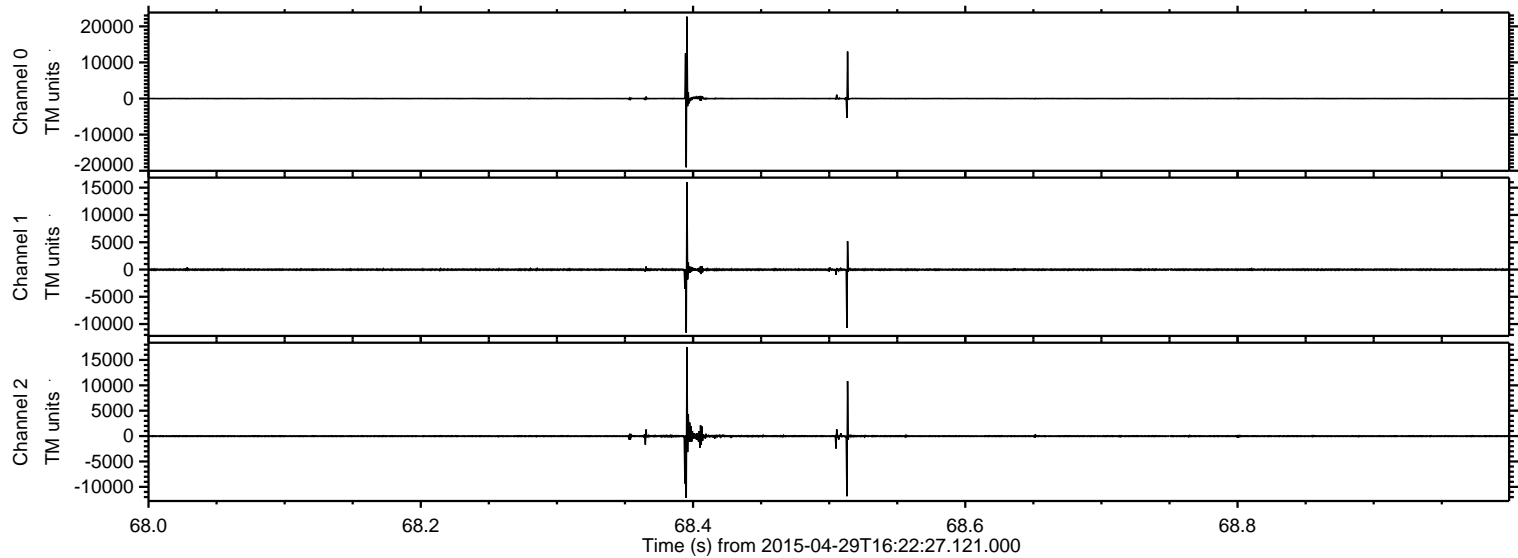



Processed Wed Apr 29 18:29:24 2015 by ELM ver.2012-10-06 from 001\_\_elm20150429\_162226\_\_dat00.bin

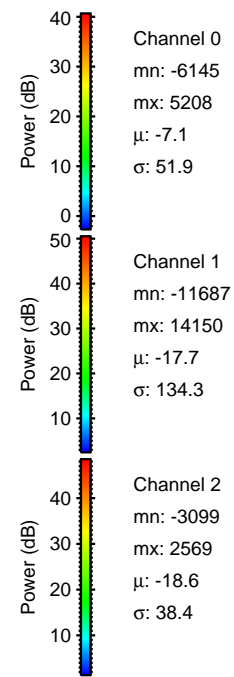
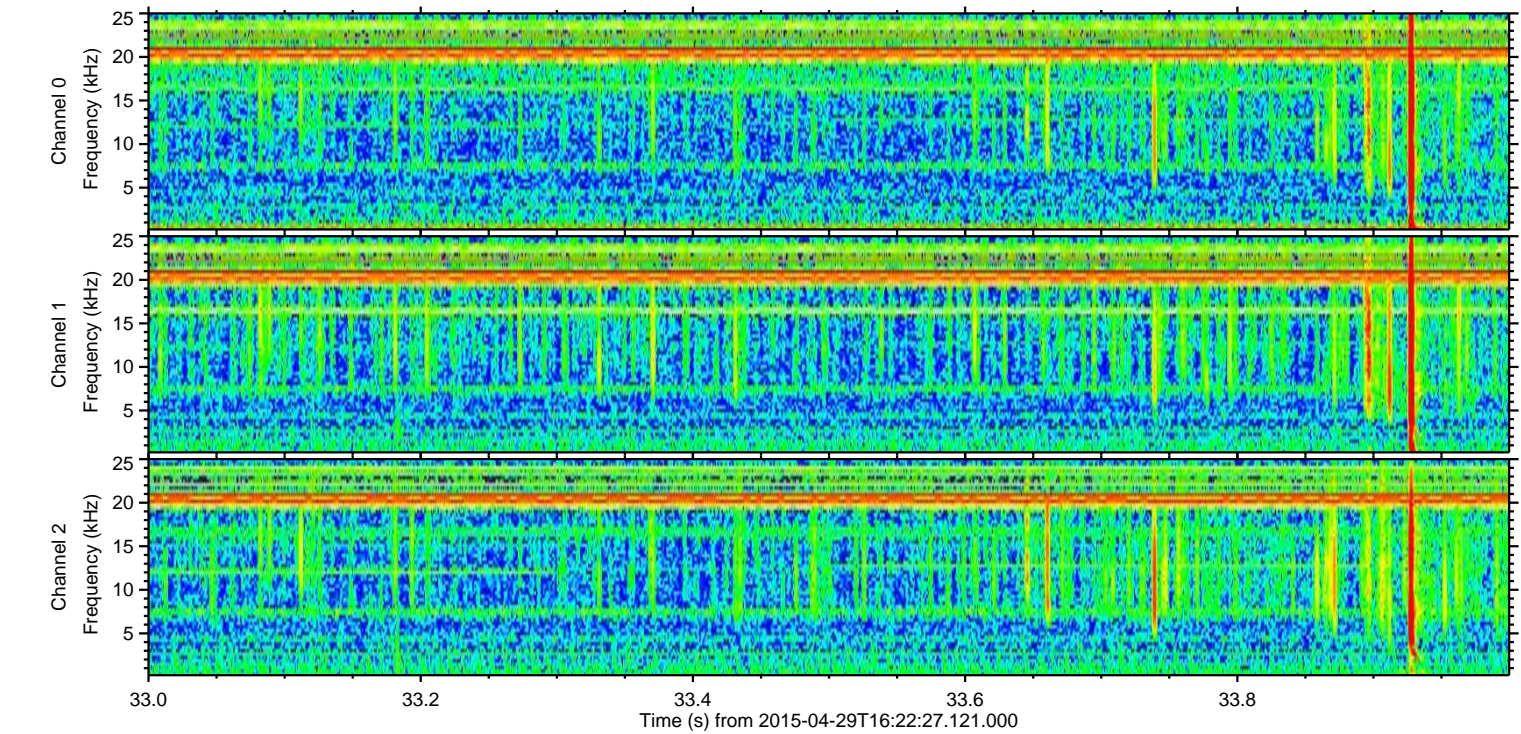
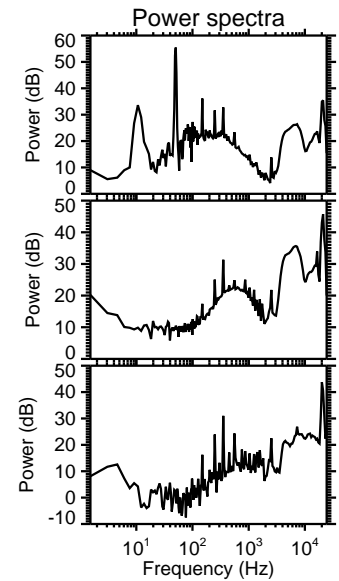
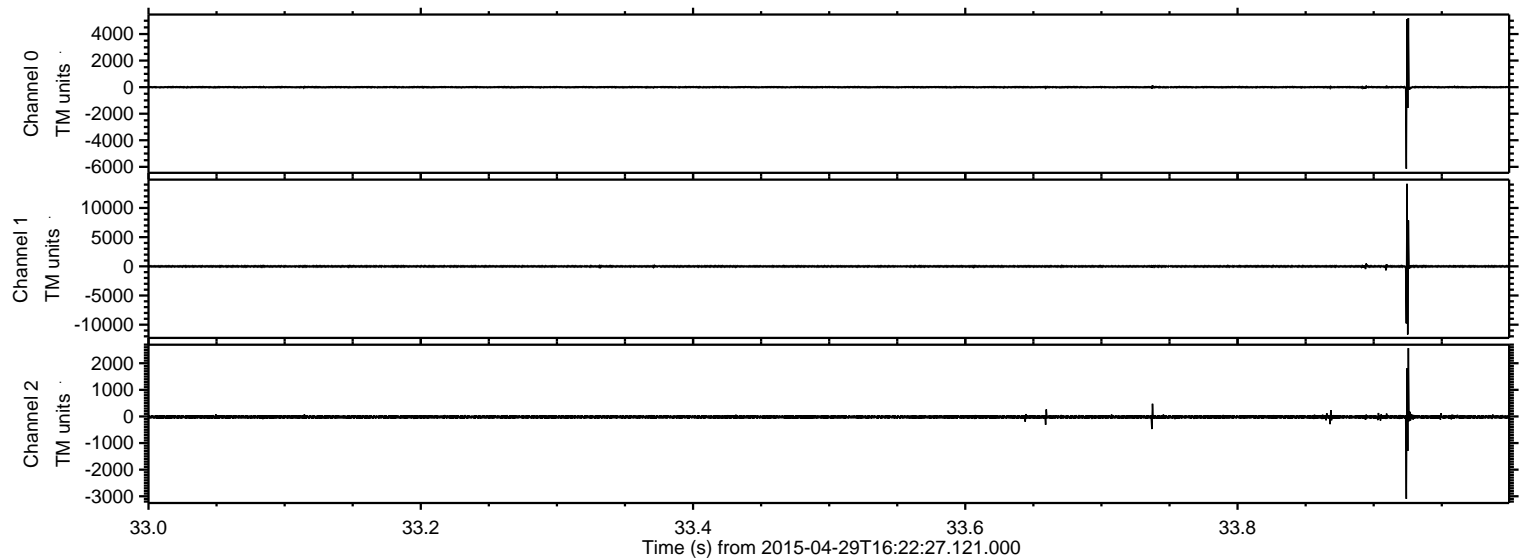



ELMAVAN 3D WAVEFORMS (Measured data sampled at 50 kHz) 49723 packets of 144 samples from 2015-04-29T16:22:27.121.000. Part 123/144

Processed Wed Apr 29 18:29:25 2015 by ELM ver.2012-10-06 from 001\_\_elm20150429\_162226\_\_dat00.bin

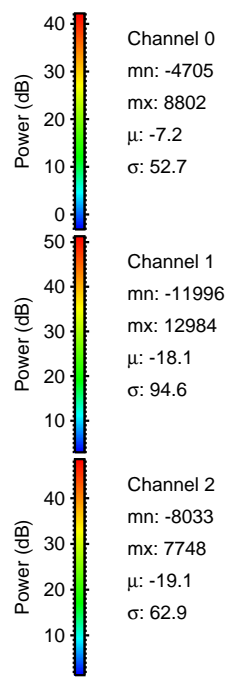
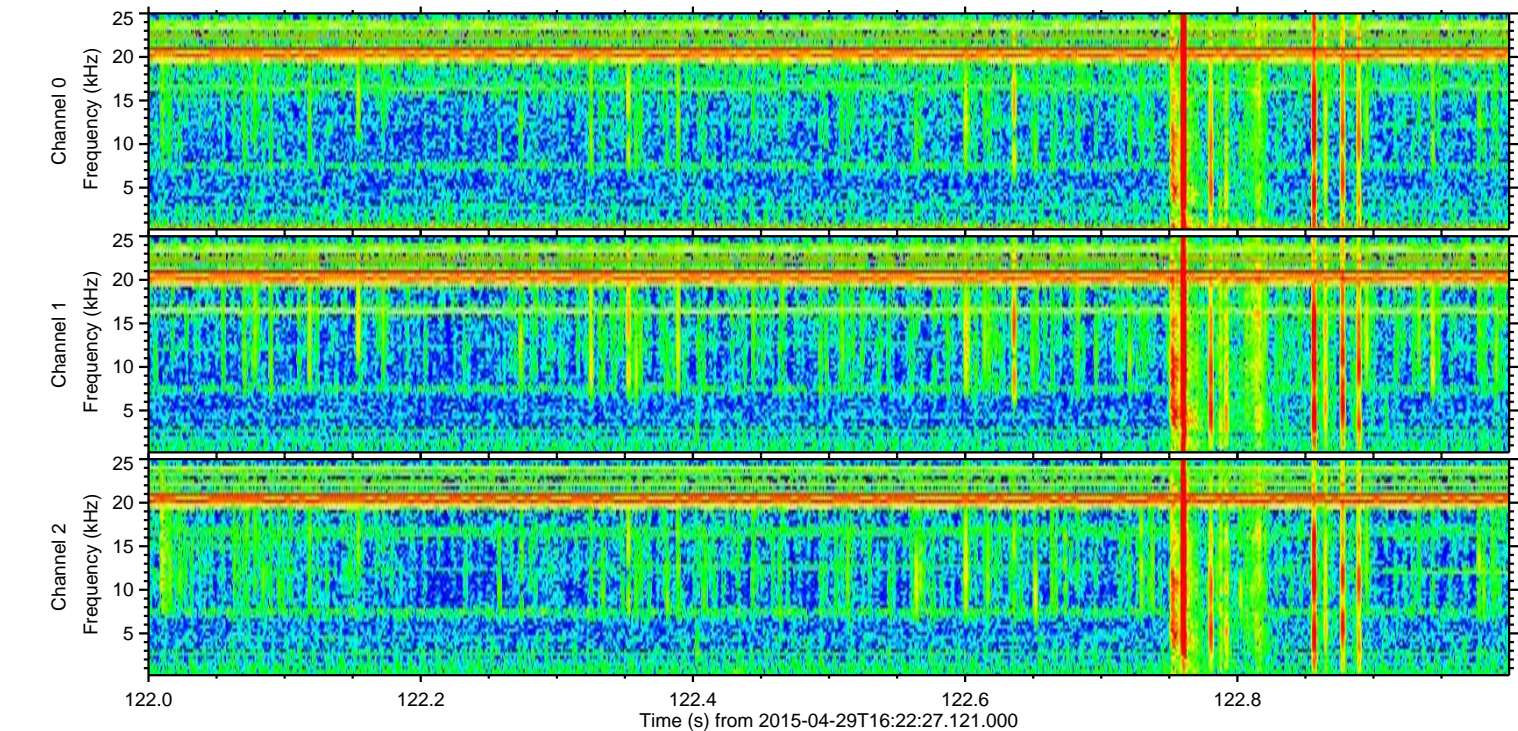
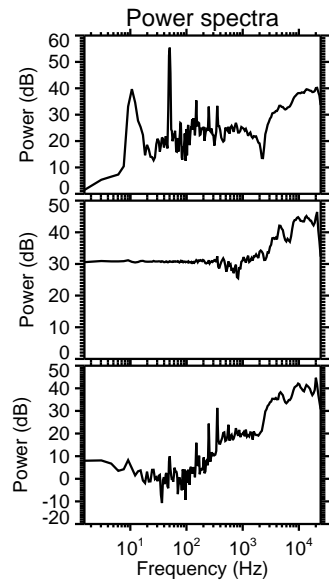
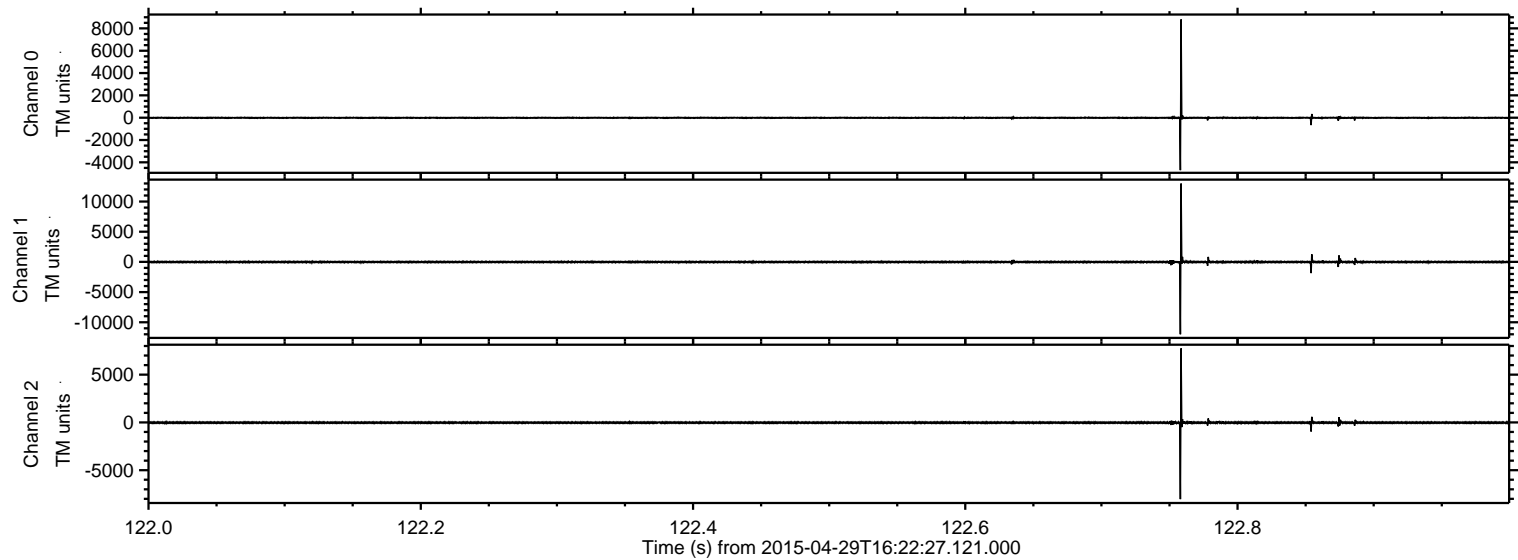

Channel 0  
mn: -4705  
mx: 8802  
 $\mu$ : -7.2  
 $\sigma$ : 52.7

Channel 1  
mn: -11996  
mx: 12984  
 $\mu$ : -18.1  
 $\sigma$ : 94.6

Channel 2  
mn: -8033  
mx: 7748  
 $\mu$ : -19.1  
 $\sigma$ : 62.9



ELMAVAN 3D WAVEFORMS (Measured data sampled at 50 kHz) 49723 packets of 144 samples from 2015-04-29T16:22:27.121.000. Part 132/144

Processed Wed Apr 29 18:29:26 2015 by ELM ver.2012-10-06 from 001\_\_elm20150429\_162226\_\_dat00.bin

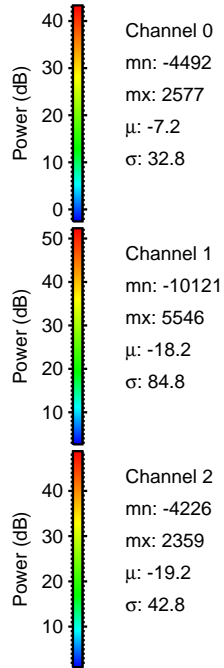
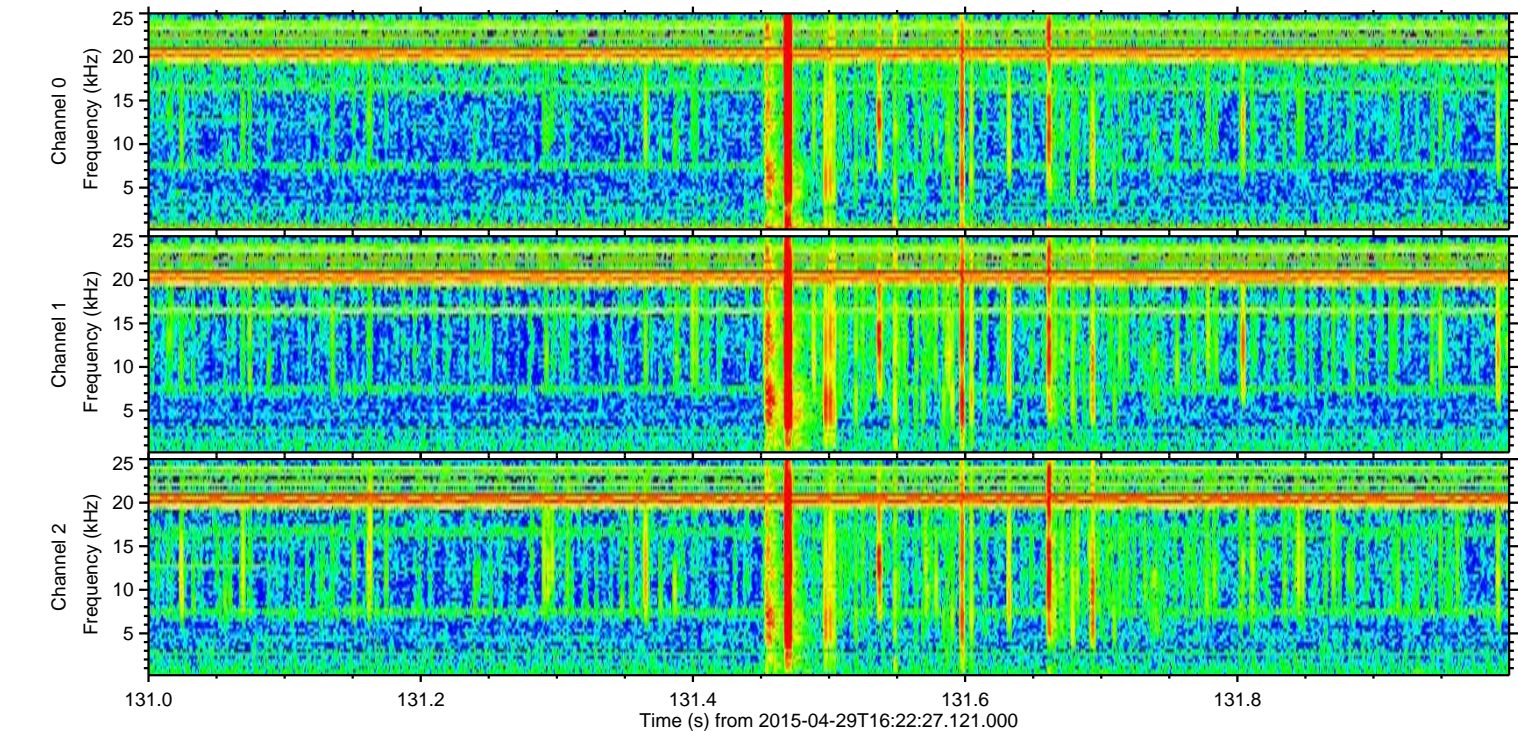
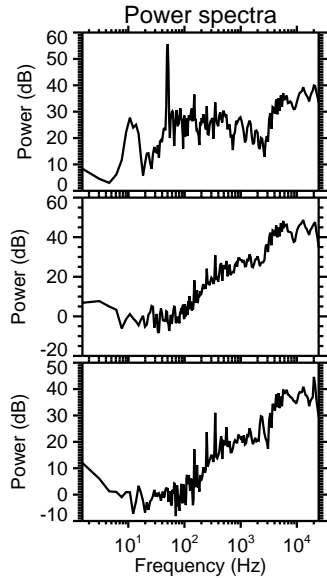
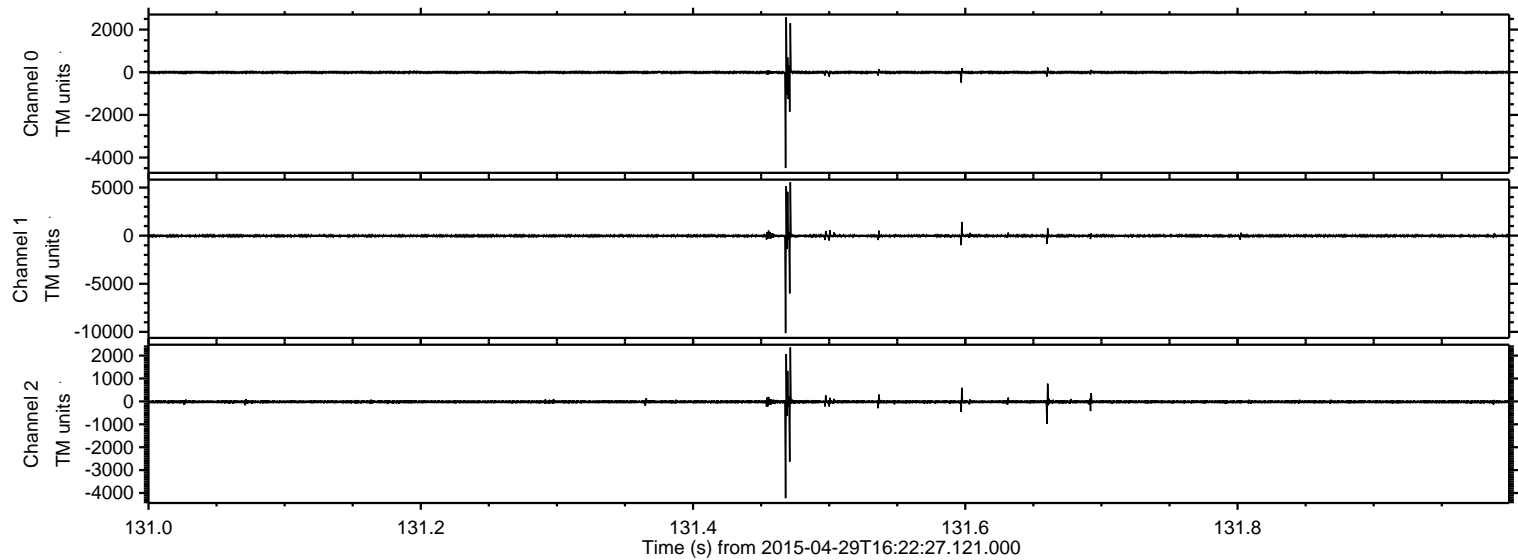



Processed Wed Apr 29 18:29:27 2015 by ELM ver.2012-10-06 from 001\_\_elm20150429\_162226\_\_dat00.bin

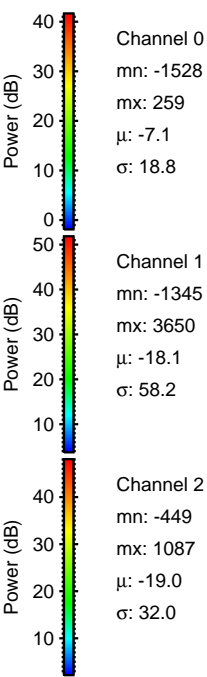
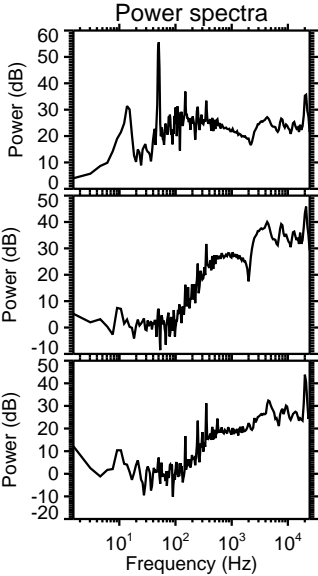
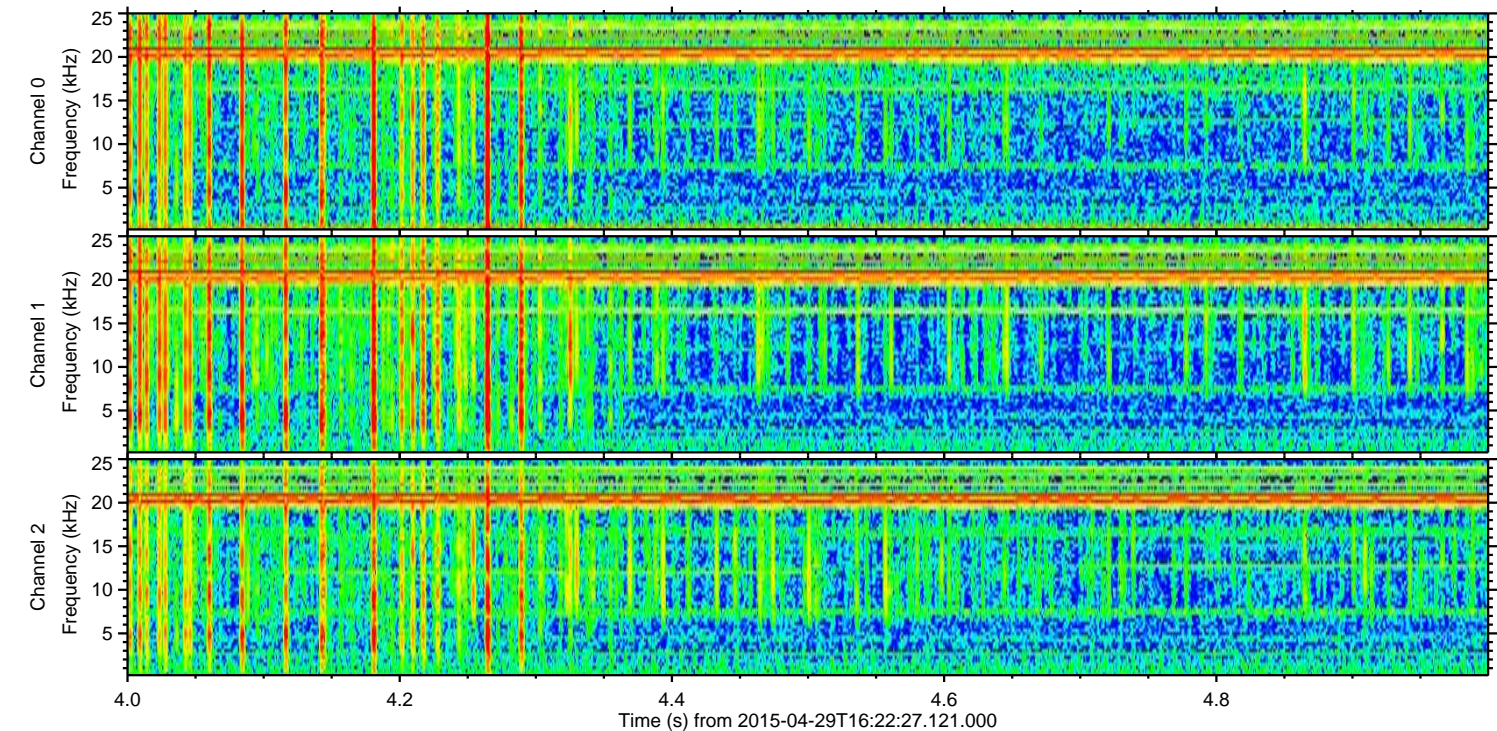
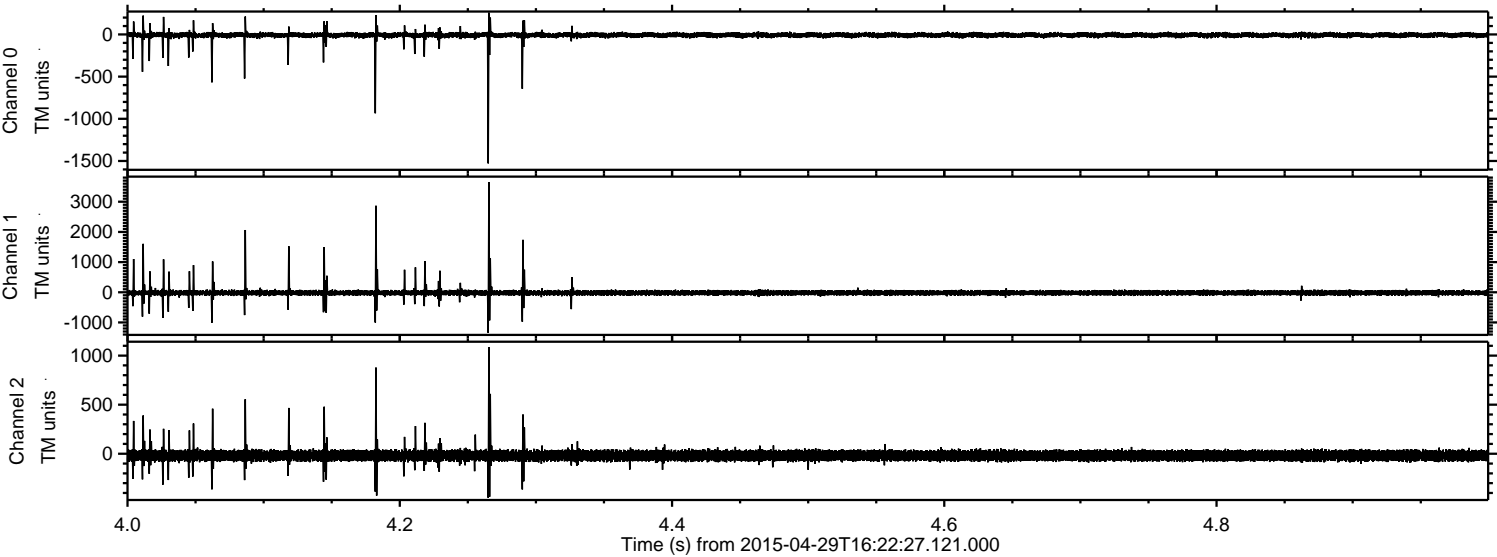



Processed Wed Apr 29 18:29:28 2015 by ELM ver.2012-10-06 from 001\_\_elm20150429\_162226\_\_dat00.bin

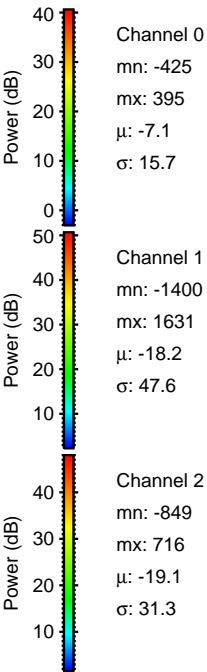
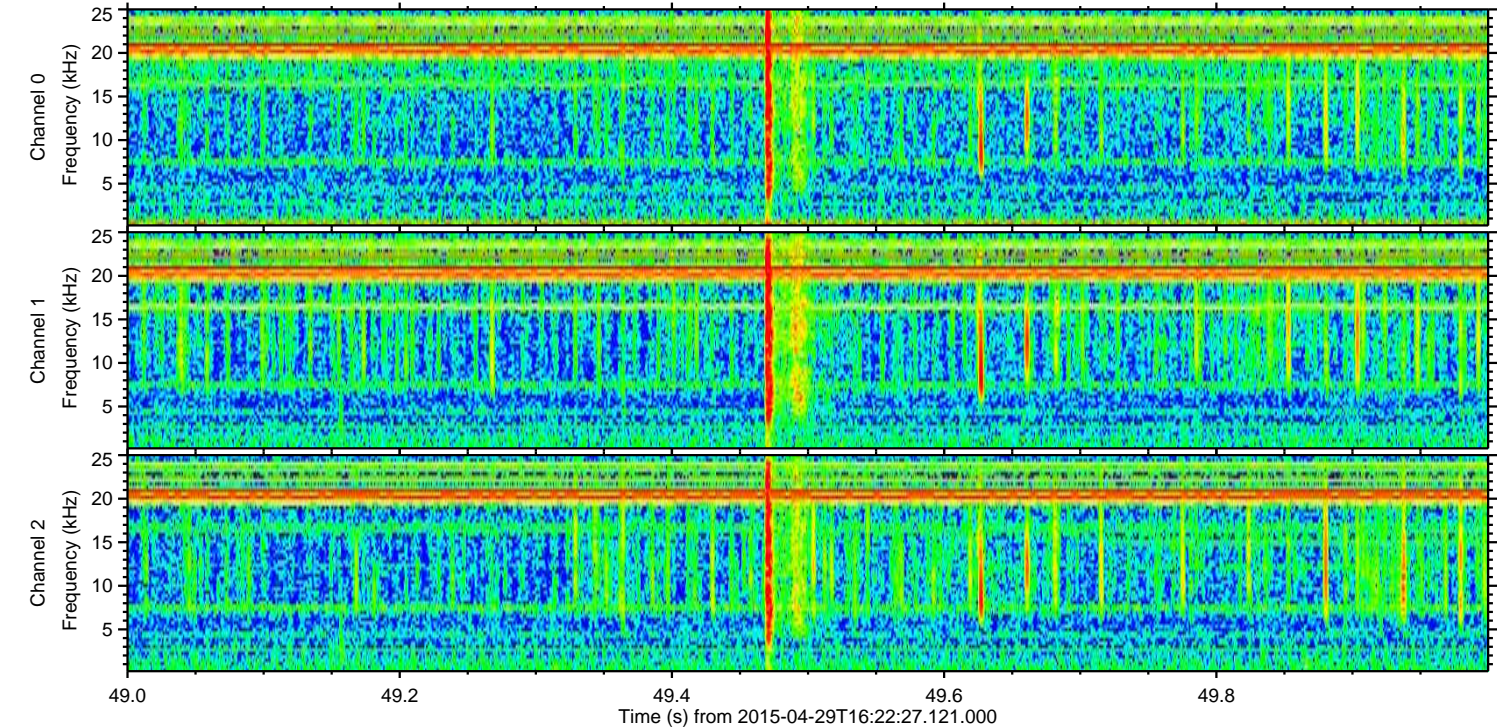
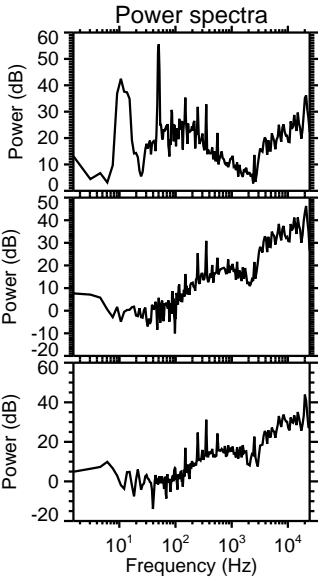
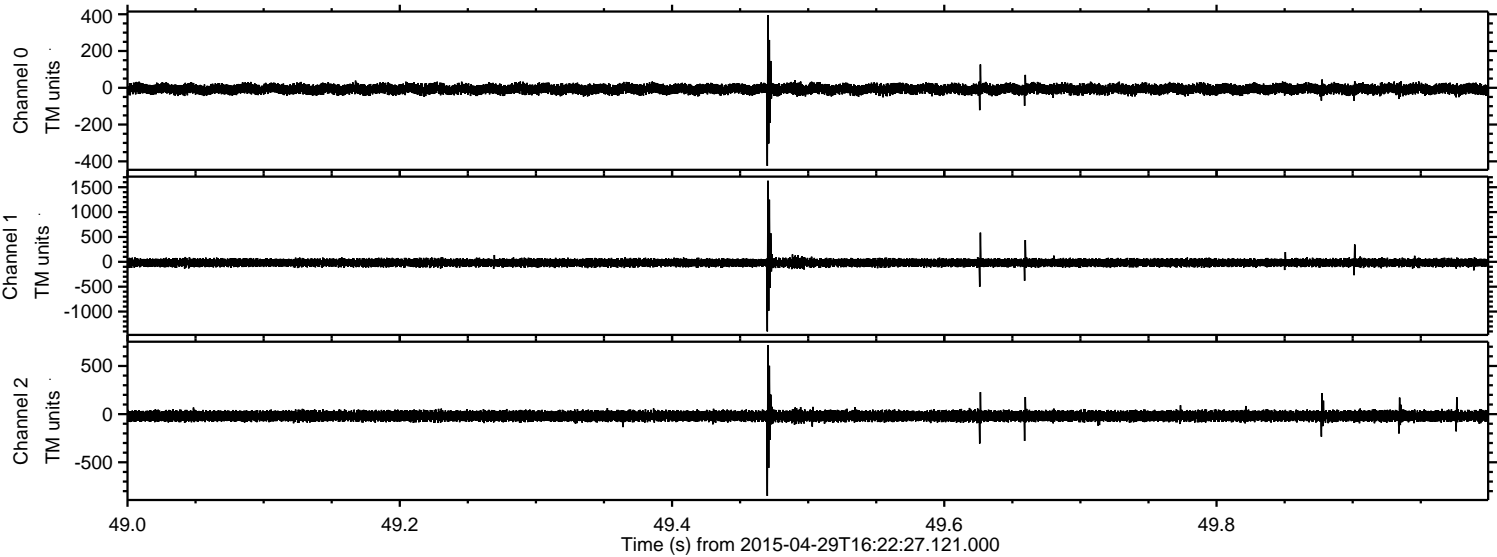



ELMAVAN 3D WAVEFORMS (Measured data sampled at 50 kHz) 49723 packets of 144 samples from 2015-04-29T16:22:27.121.000. Part 130/144

Processed Wed Apr 29 18:29:29 2015 by ELM ver.2012-10-06 from 001\_\_elm20150429\_162226\_\_dat00.bin

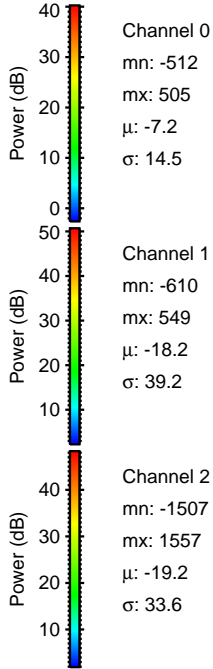
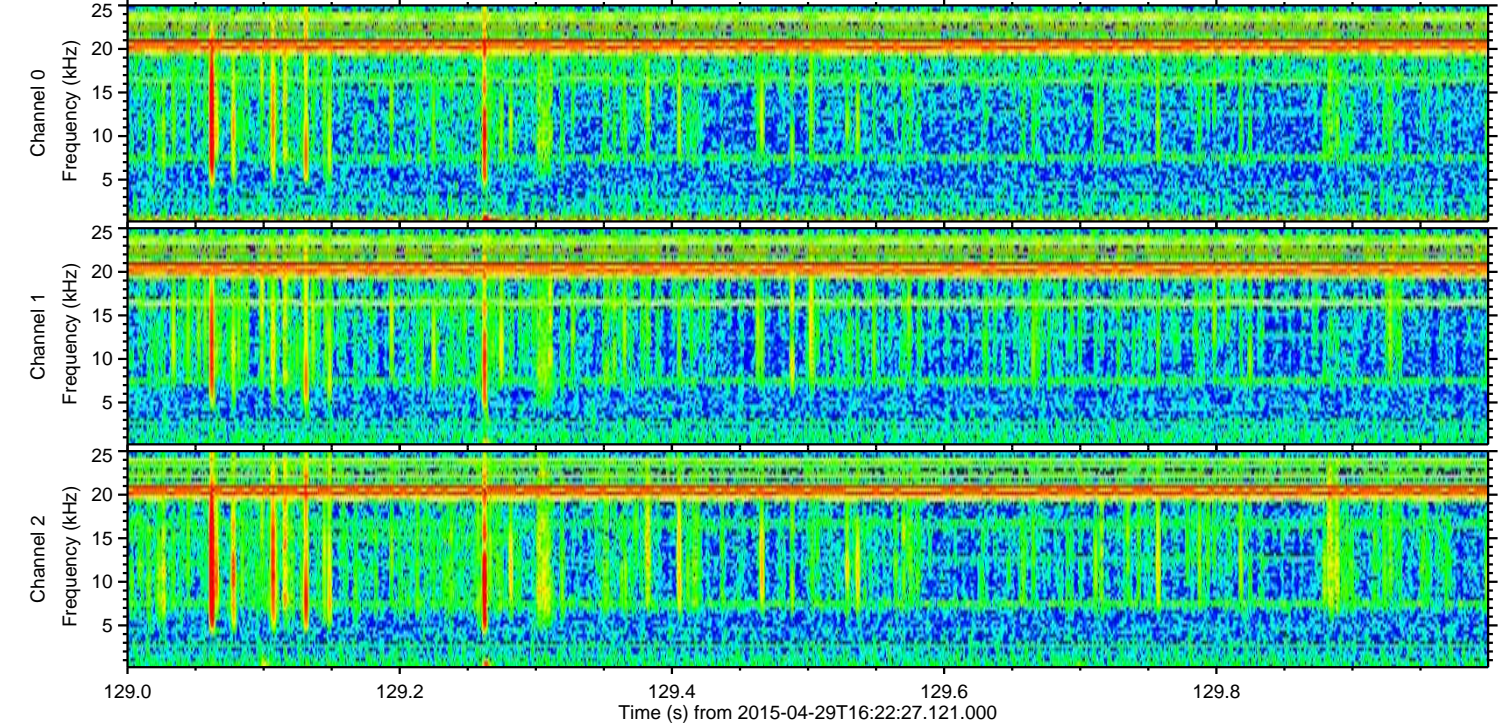
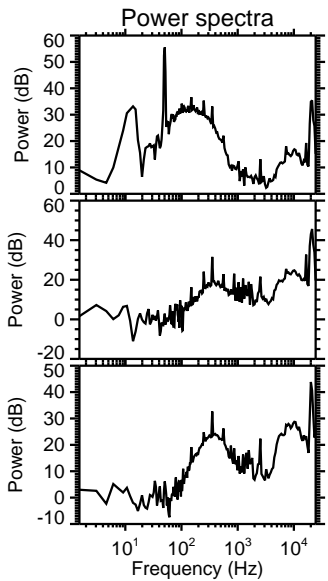
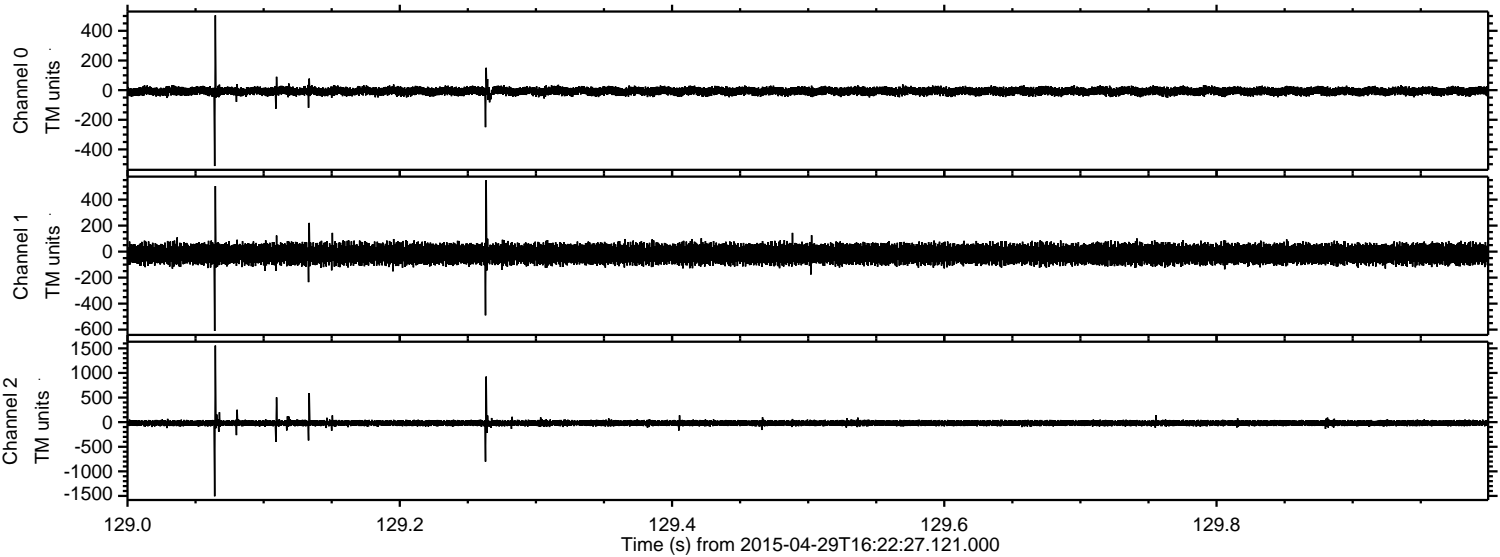



Processed Wed Apr 29 18:29:30 2015 by ELM ver.2012-10-06 from 001\_\_elm20150429\_162226\_\_dat00.bin

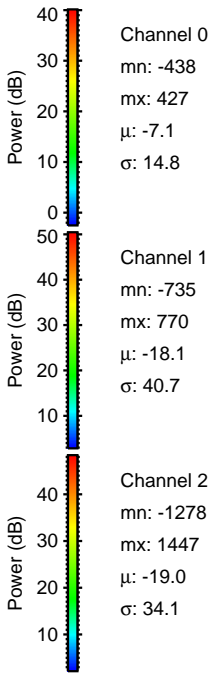
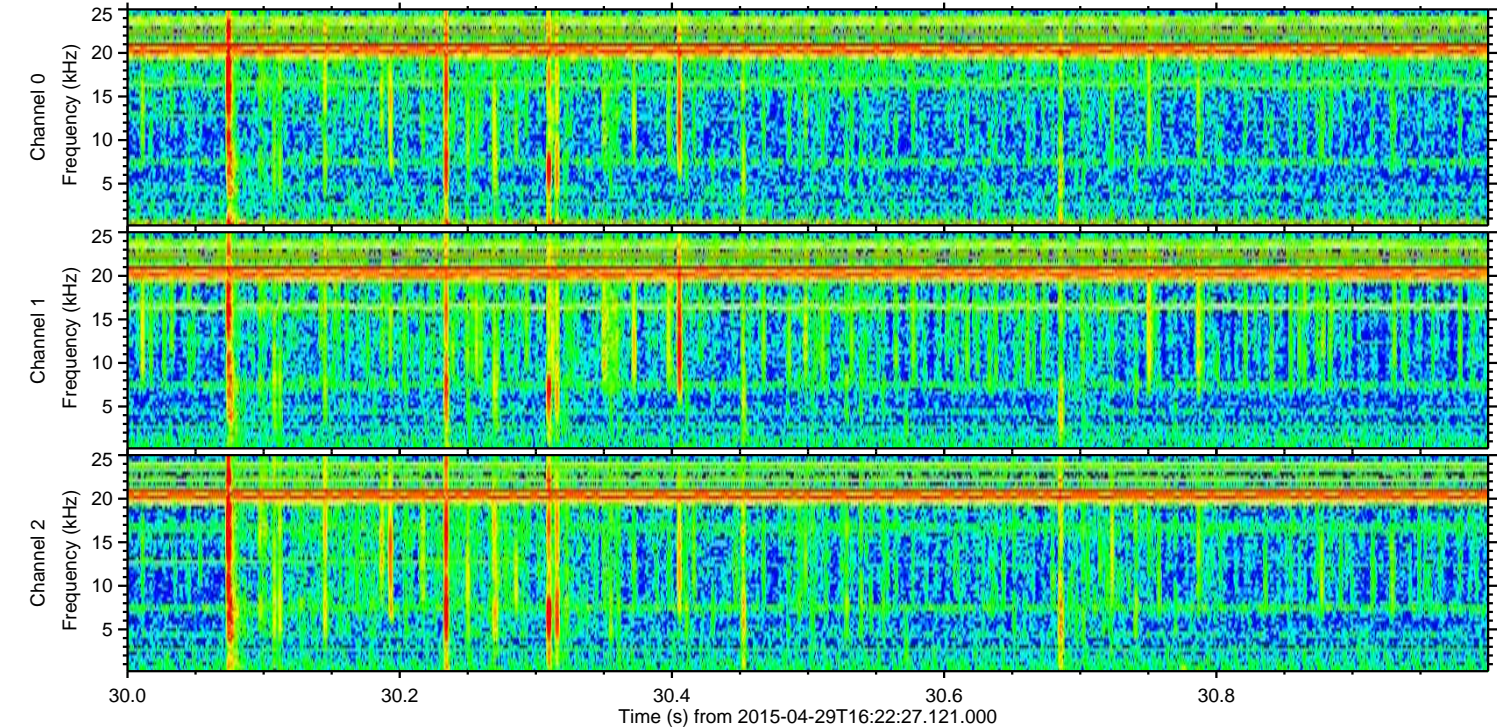
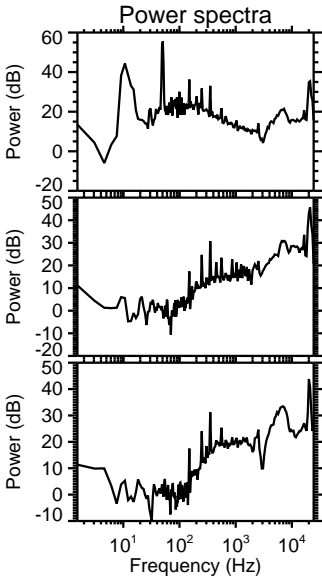
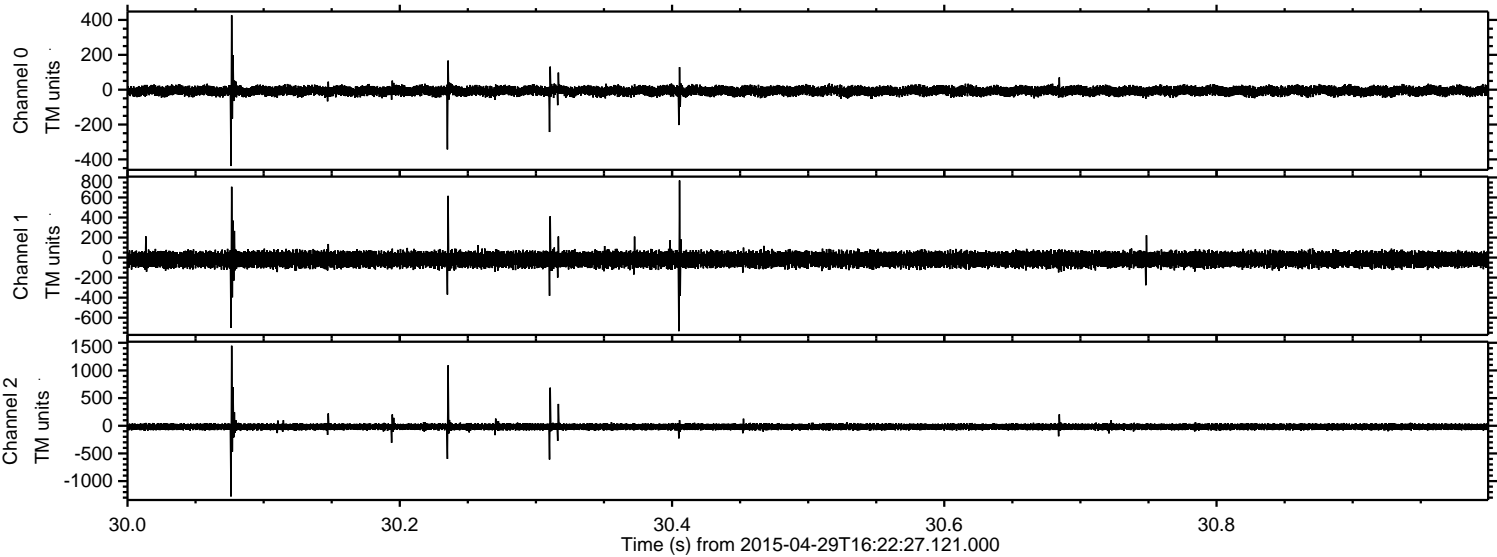



Processed Wed Apr 29 18:29:31 2015 by ELM ver.2012-10-06 from 001\_\_elm20150429\_162226\_\_dat00.bin

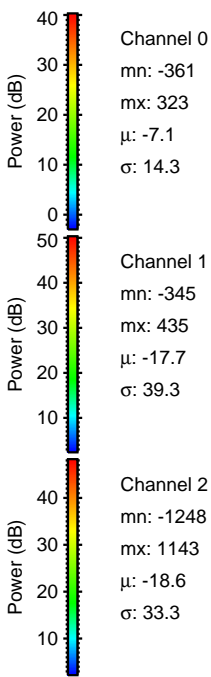
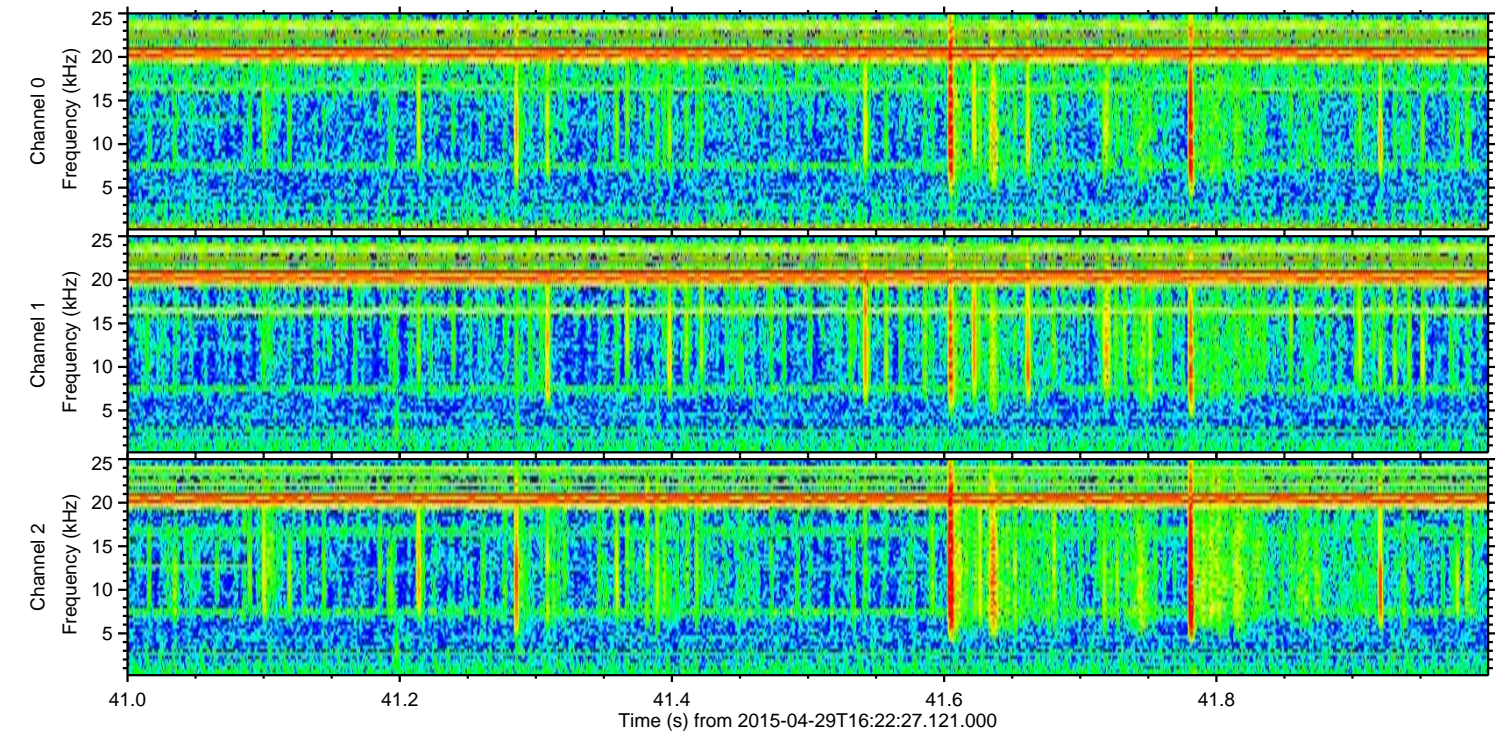
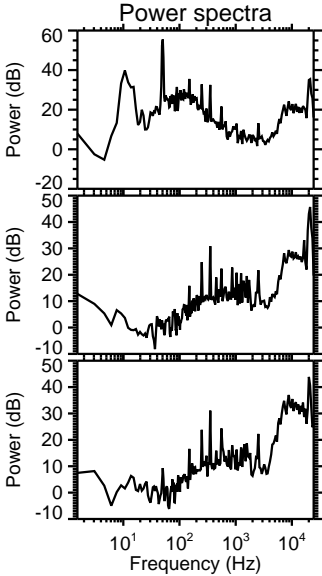
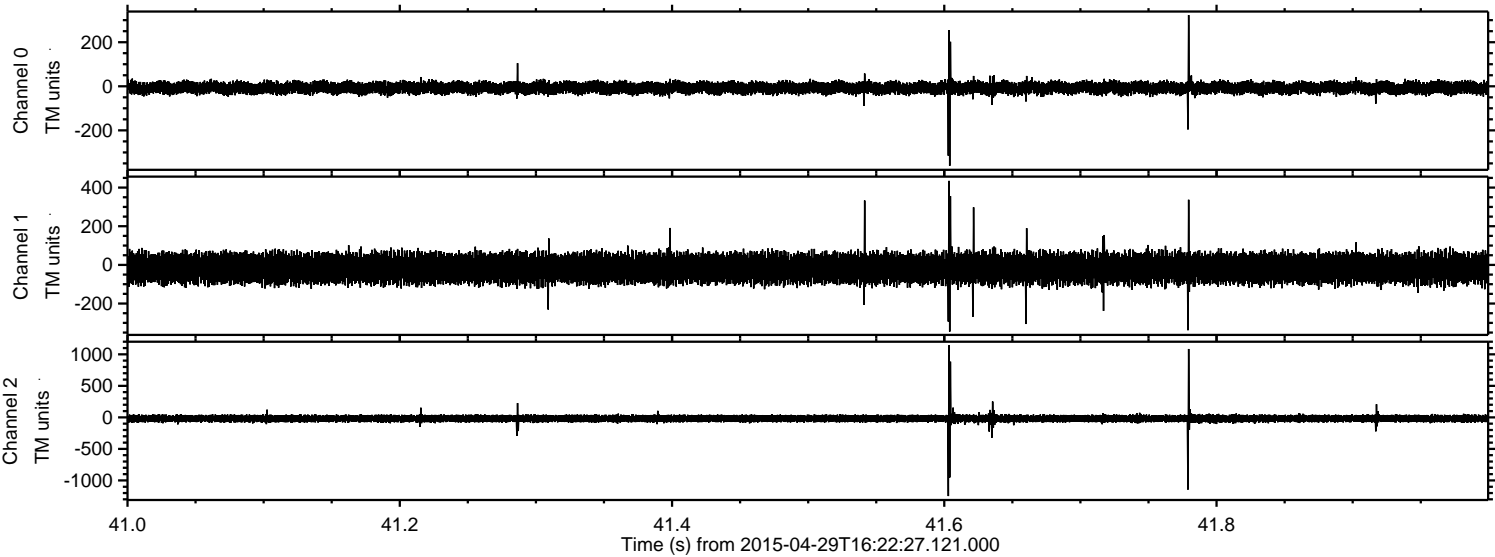

Channel 0  
mn: -361  
mx: 323  
 $\mu$ : -7.1  
 $\sigma$ : 14.3

Channel 1  
mn: -345  
mx: 435  
 $\mu$ : -17.7  
 $\sigma$ : 39.3

Channel 2  
mn: -1248  
mx: 1143  
 $\mu$ : -18.6  
 $\sigma$ : 33.3



Processed Wed Apr 29 18:29:32 2015 by ELM ver.2012-10-06 from 001\_\_elm20150429\_162226\_\_dat00.bin

