

# ELMAVAN 3D WAVEFORMS (Measured data sampled at 50 kHz) 49706 packets of 144 samples from 2015-04-29T15:32:25.599.000.

Processed Wed Apr 29 17:39:27 2015 by ELM ver.2012-10-06 from 001\_\_elm20150429\_153224\_\_dat00.bin

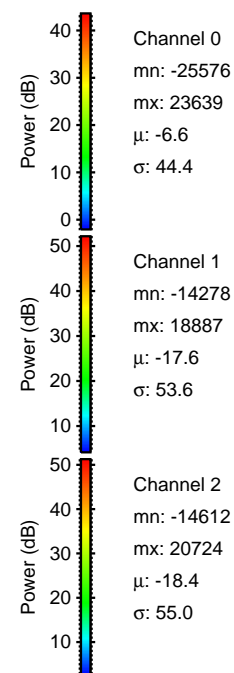
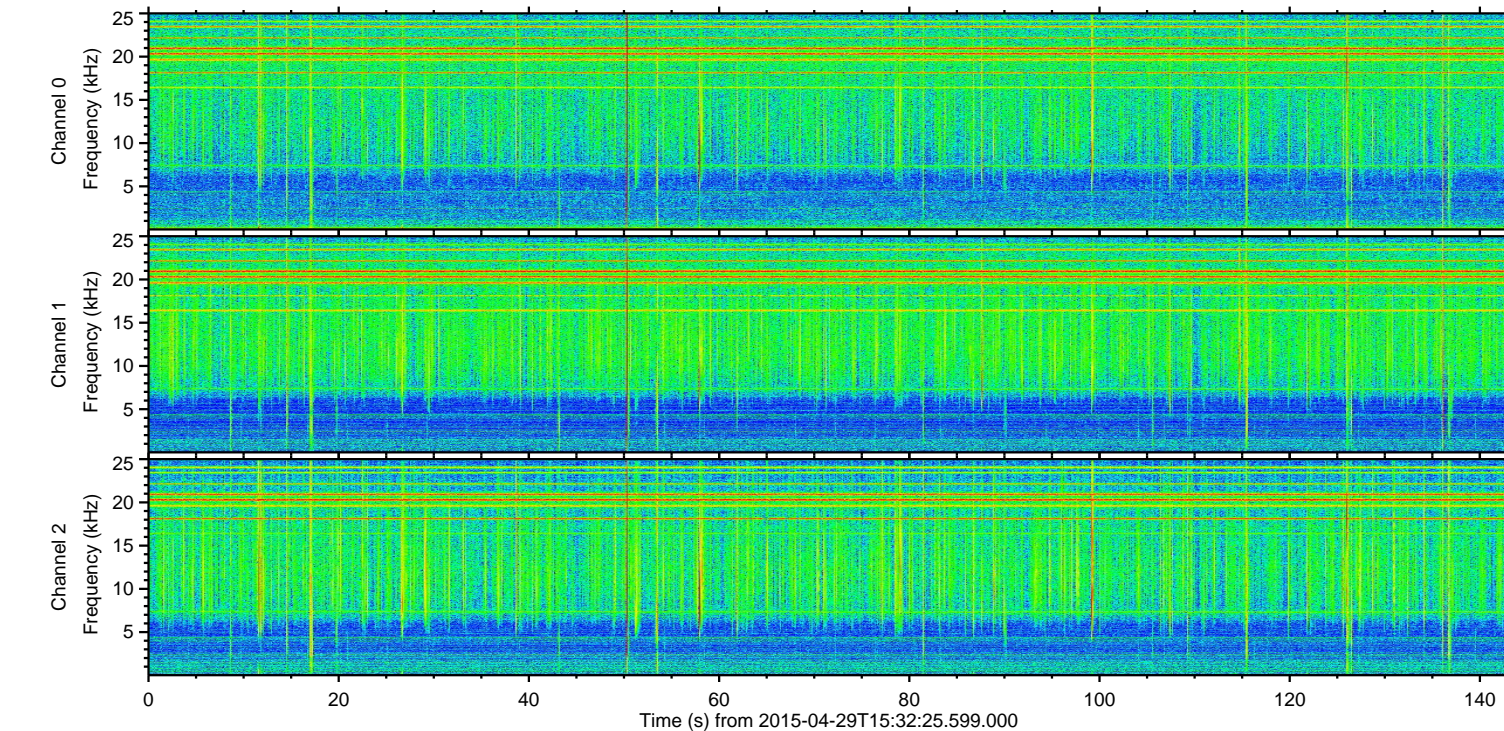
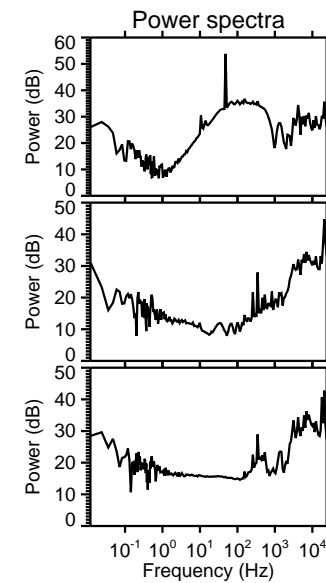
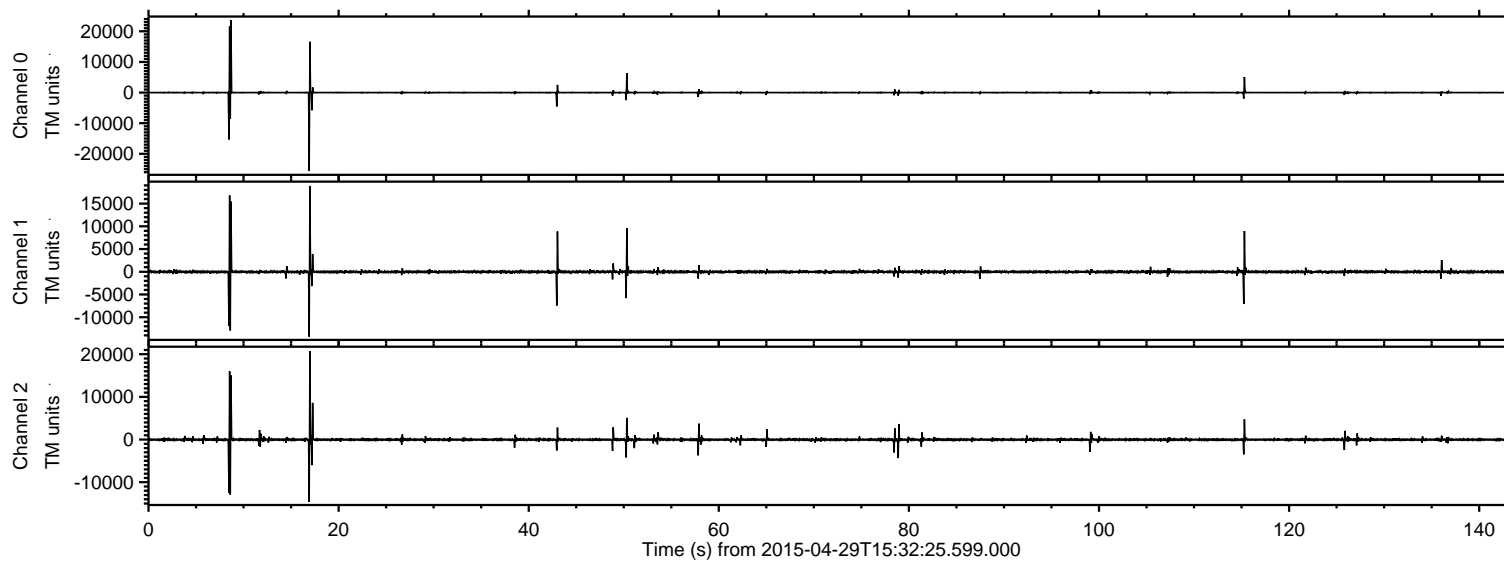

ELMAVAN 3D WAVEFORMS (Measured data sampled at 50 kHz) 49706 packets of 144 samples from 2015-04-29T15:32:25.599.000. Part 17/144

Processed Wed Apr 29 17:39:39 2015 by ELM ver.2012-10-06 from 001\_\_elm20150429\_153224\_\_dat00.bin

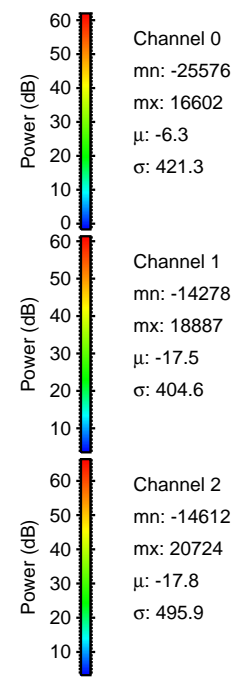
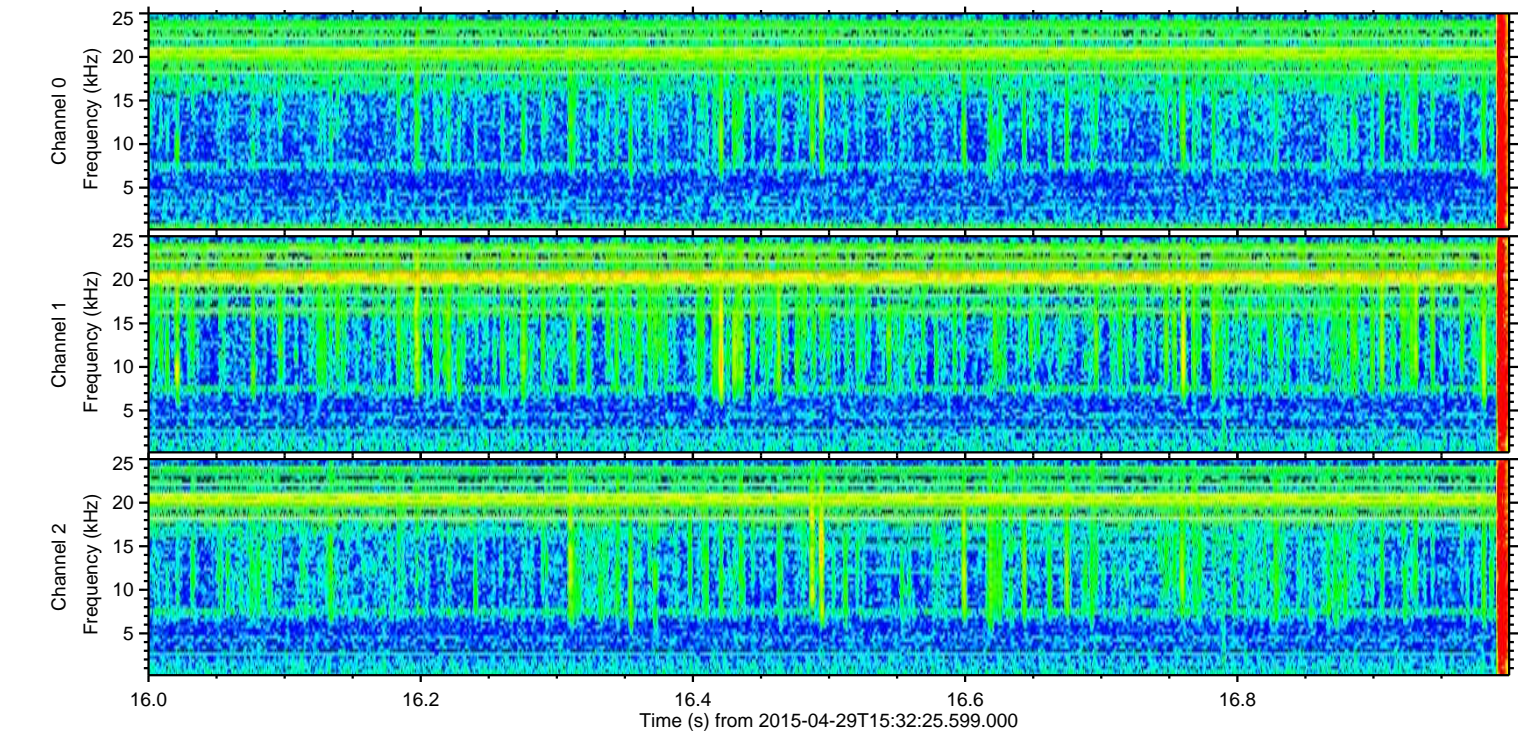
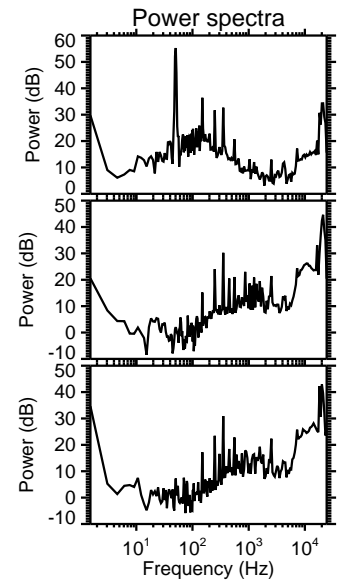
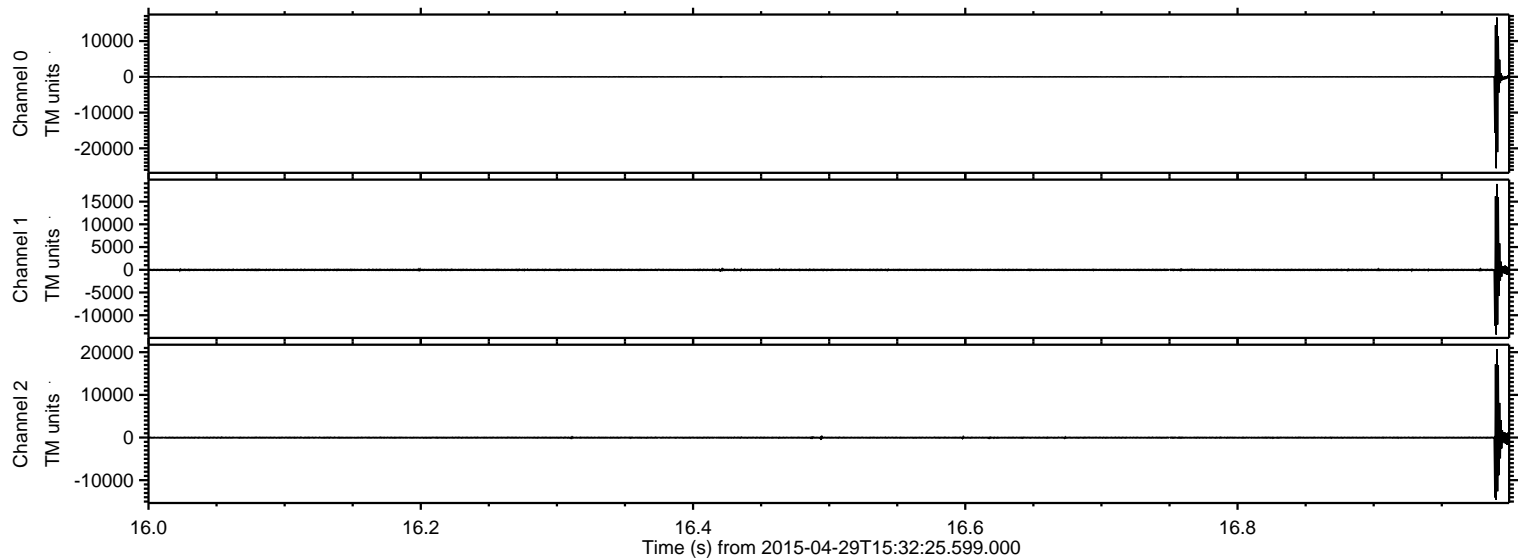

Processed Wed Apr 29 17:39:40 2015 by ELM ver.2012-10-06 from 001\_\_elm20150429\_153224\_\_dat00.bin

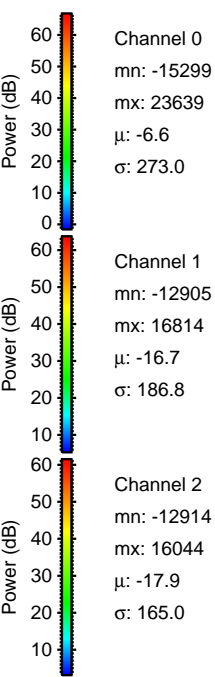
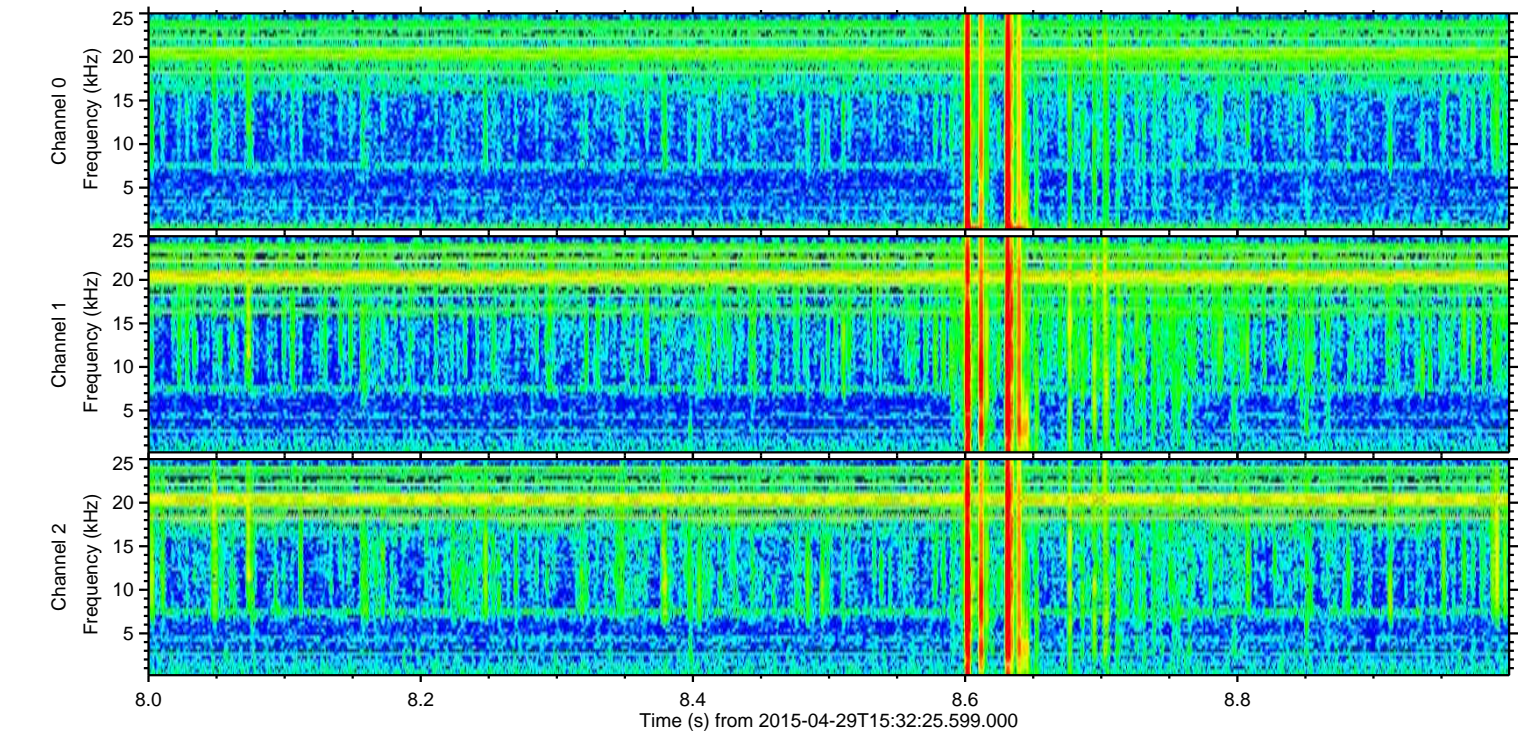
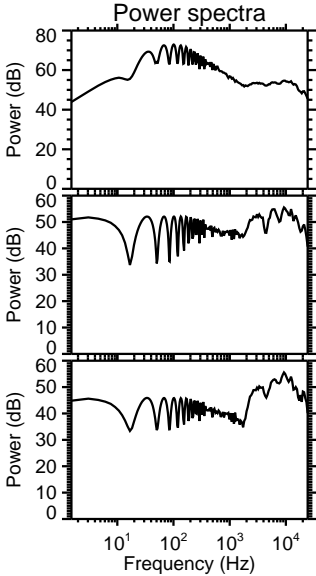
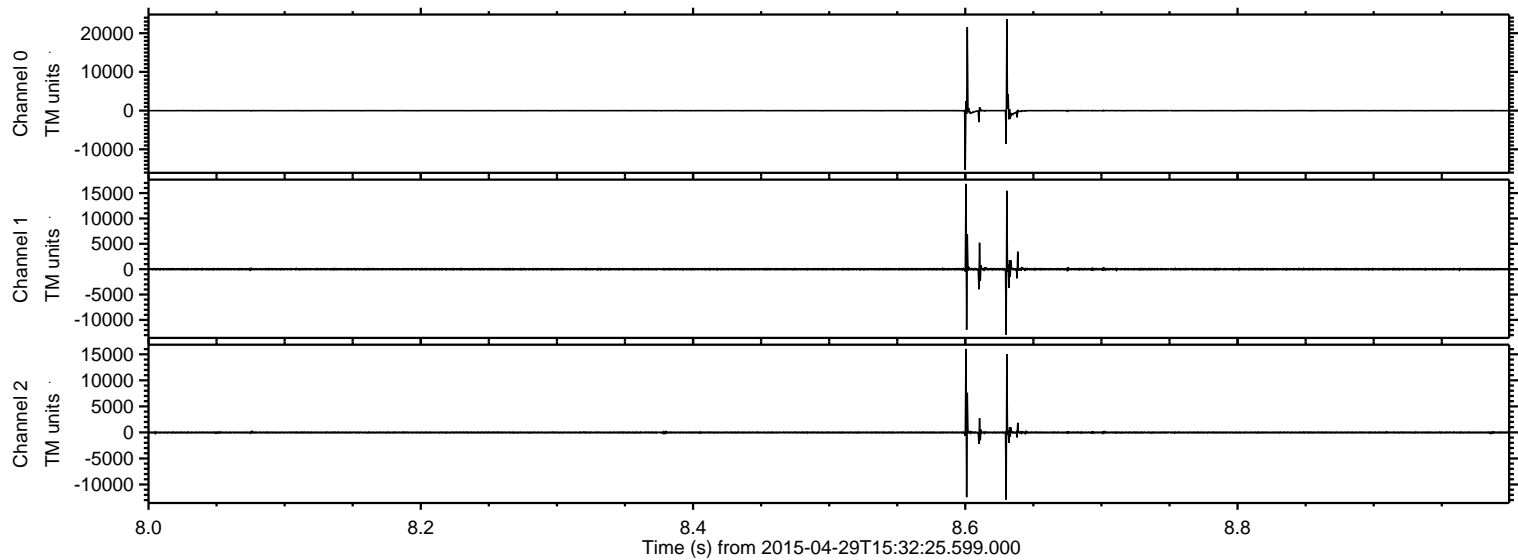

ELMAVAN 3D WAVEFORMS (Measured data sampled at 50 kHz) 49706 packets of 144 samples from 2015-04-29T15:32:25.599.000. Part 51/144

Processed Wed Apr 29 17:39:40 2015 by ELM ver.2012-10-06 from 001\_\_elm20150429\_153224\_\_dat00.bin

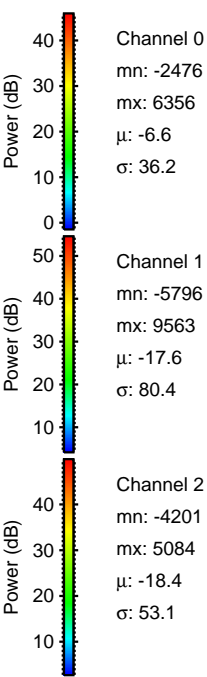
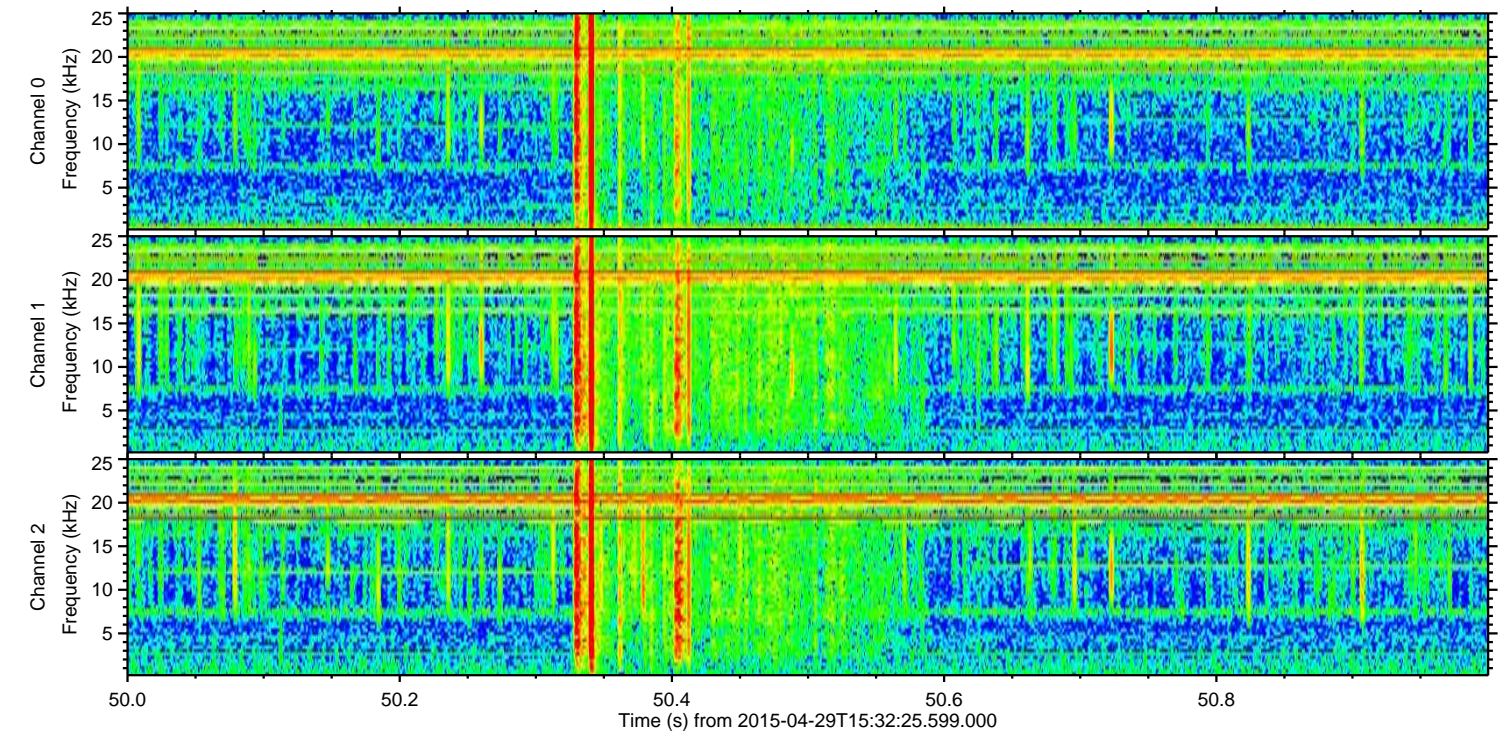
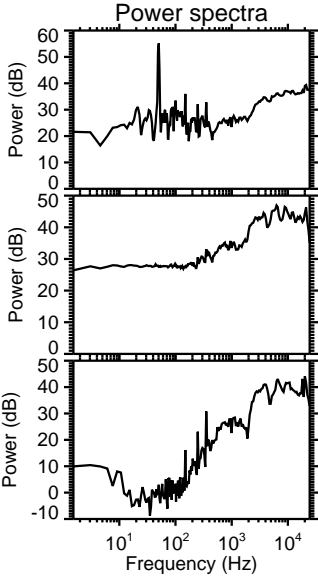
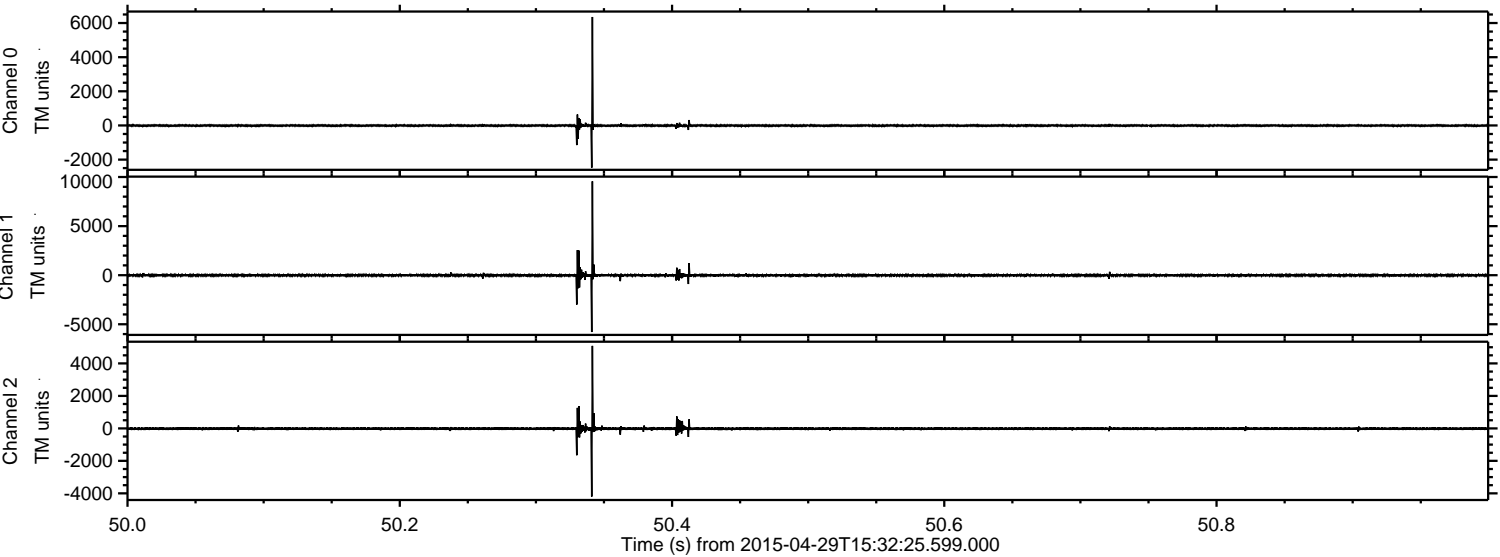

ELMAVAN 3D WAVEFORMS (Measured data sampled at 50 kHz) 49706 packets of 144 samples from 2015-04-29T15:32:25.599.000. Part 116/144

Processed Wed Apr 29 17:39:41 2015 by ELM ver.2012-10-06 from 001\_\_elm20150429\_153224\_\_dat00.bin

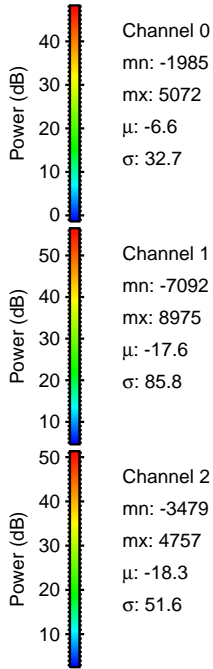
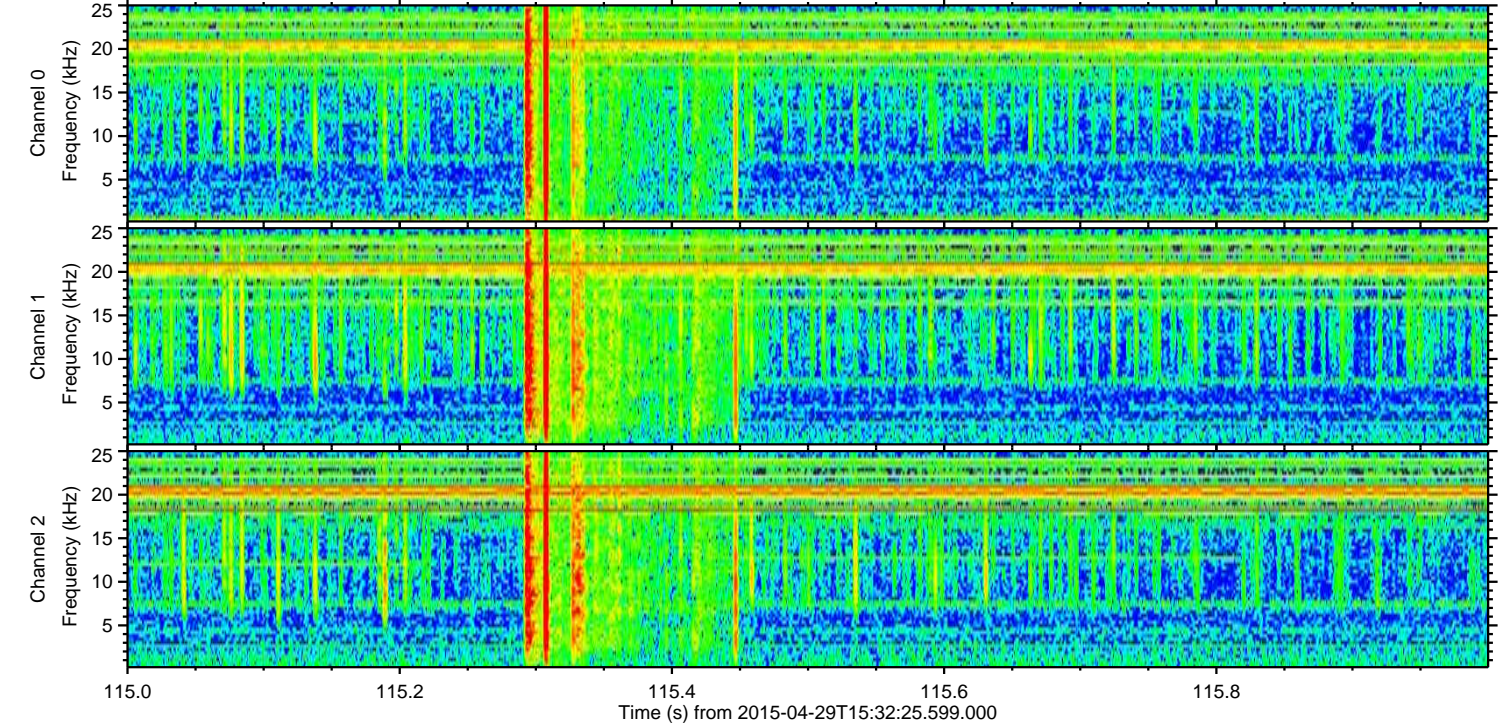
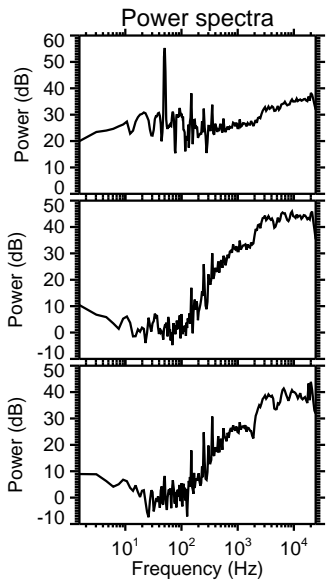
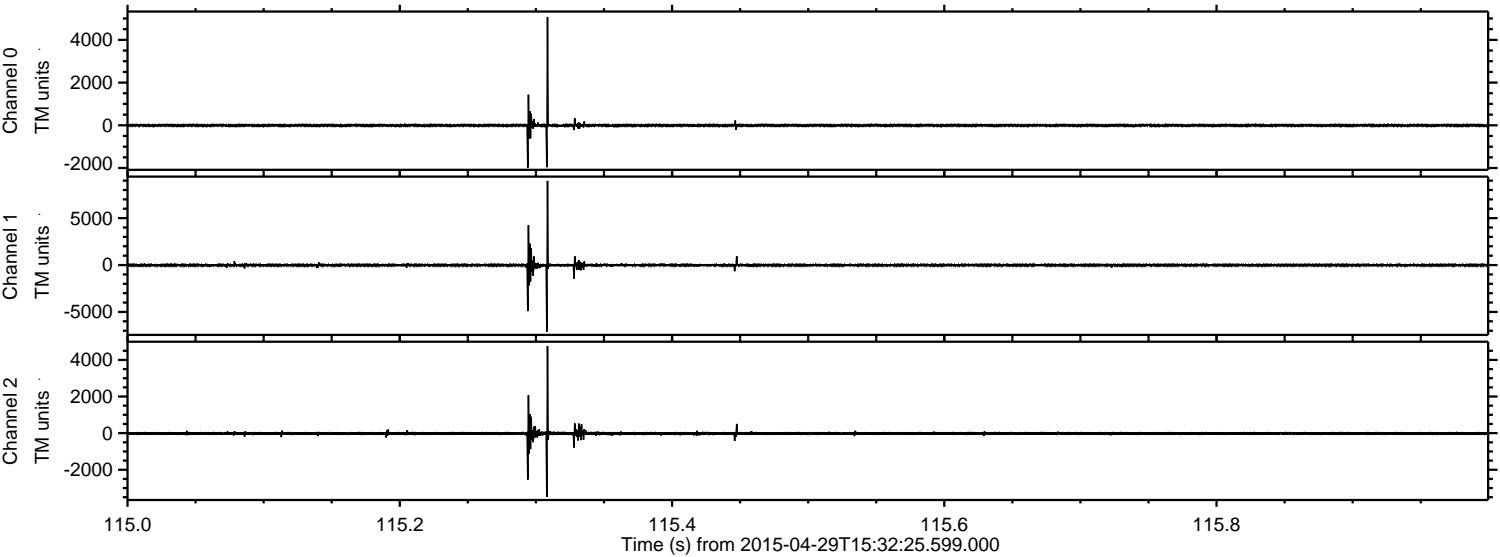

Processed Wed Apr 29 17:39:42 2015 by ELM ver.2012-10-06 from 001\_\_elm20150429\_153224\_\_dat00.bin

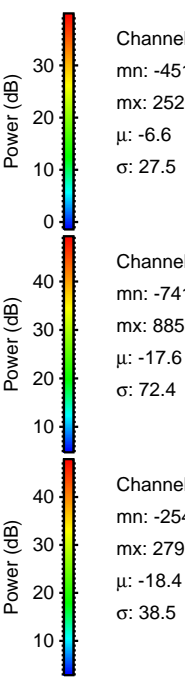
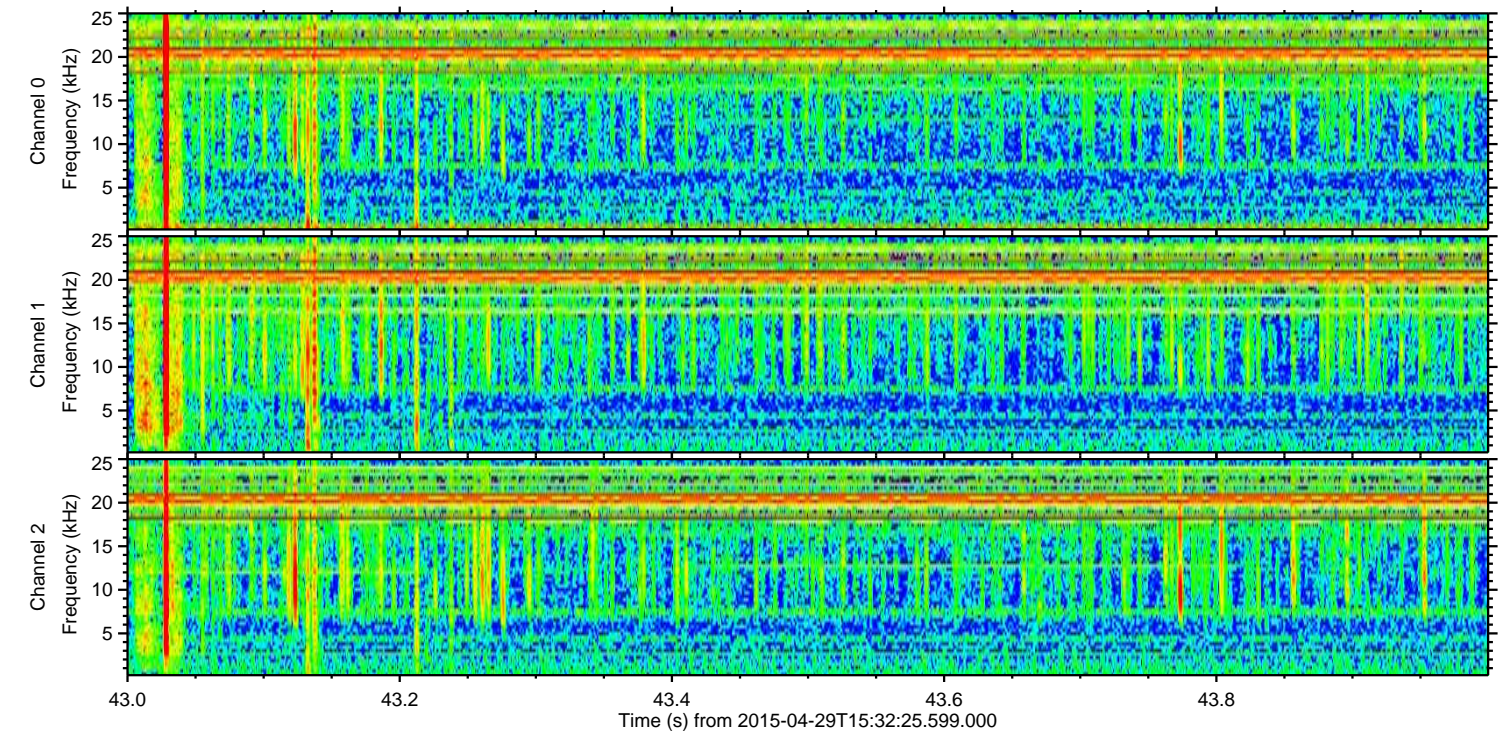
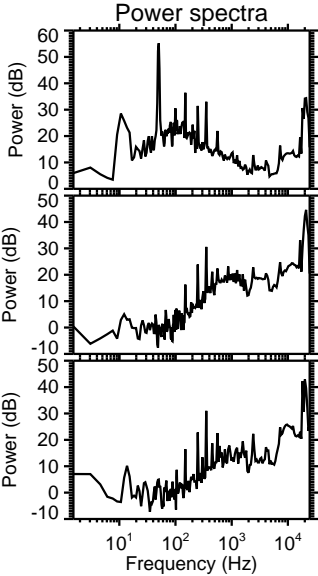
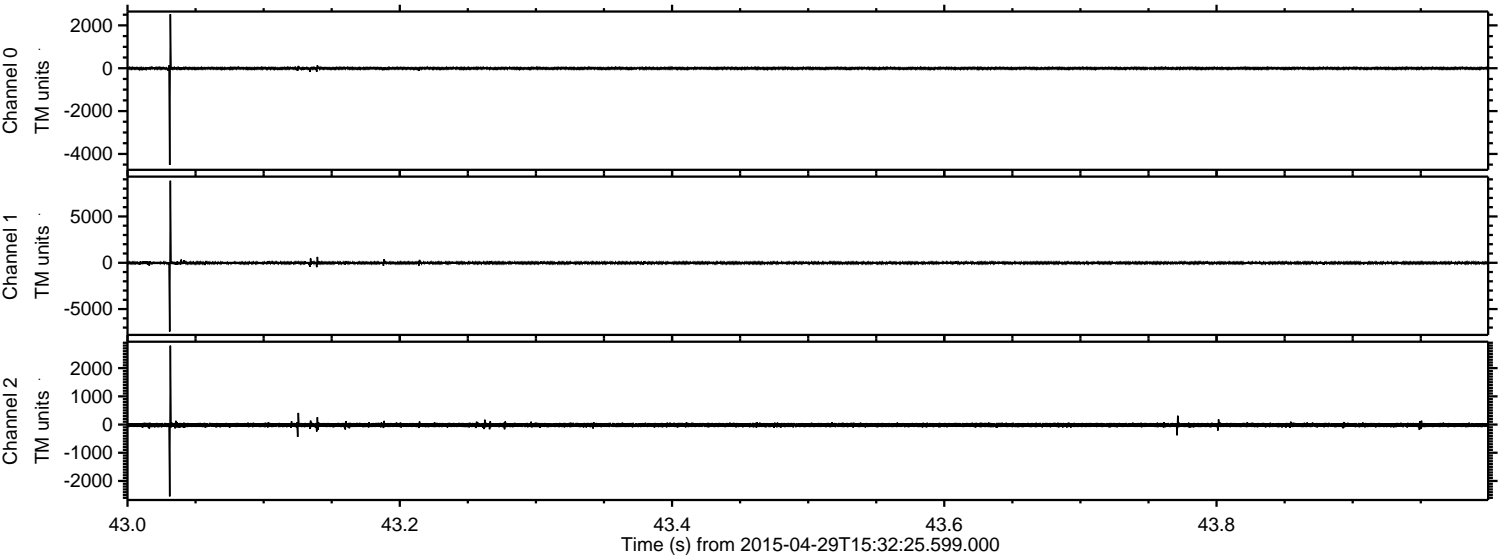

Channel 0  
mn: -4517  
mx: 2521  
 $\mu$ : -6.6  
 $\sigma$ : 27.5

Channel 1  
mn: -7417  
mx: 8855  
 $\mu$ : -17.6  
 $\sigma$ : 72.4

Channel 2  
mn: -2549  
mx: 2797  
 $\mu$ : -18.4  
 $\sigma$ : 38.5

Processed Wed Apr 29 17:39:43 2015 by ELM ver.2012-10-06 from 001\_\_elm20150429\_153224\_\_dat00.bin

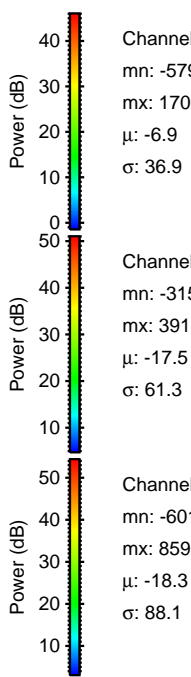
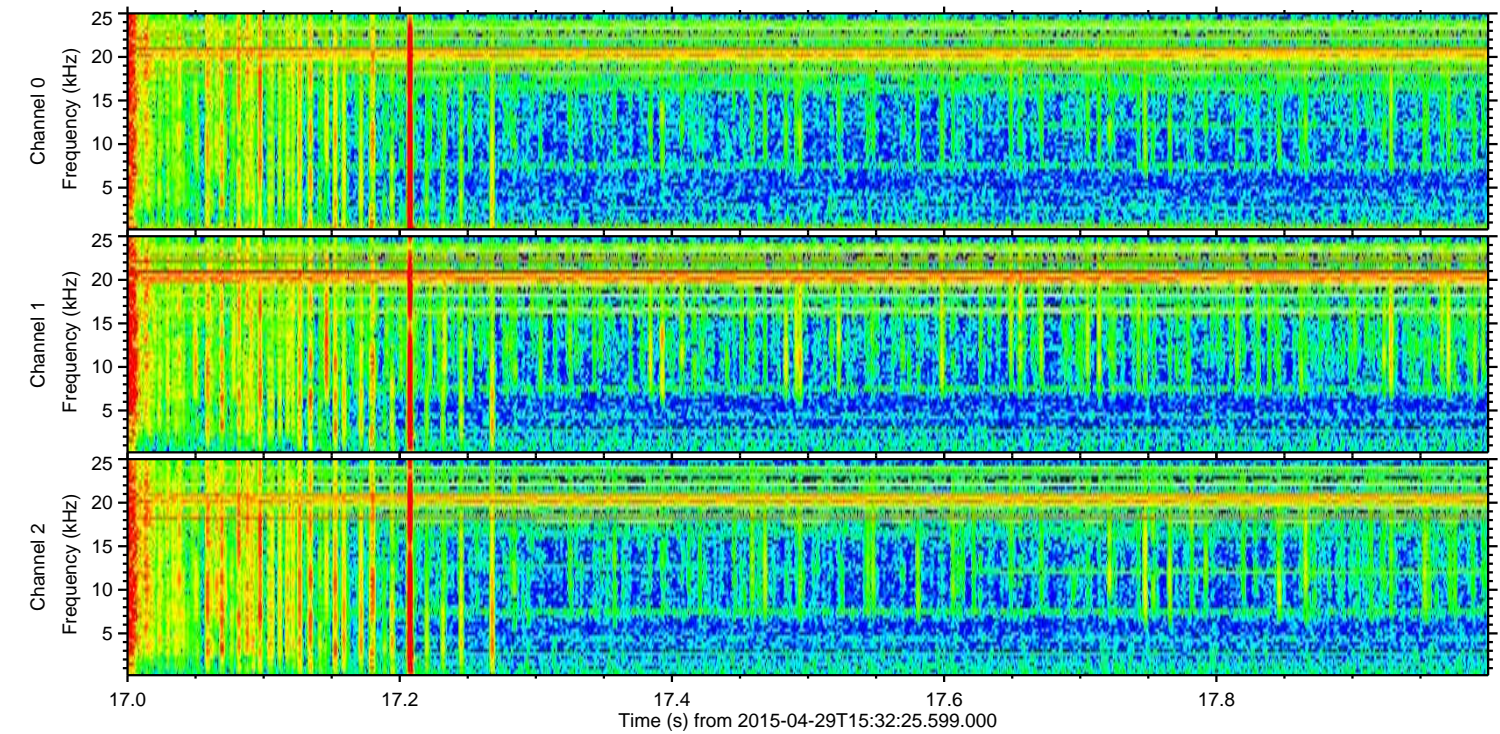
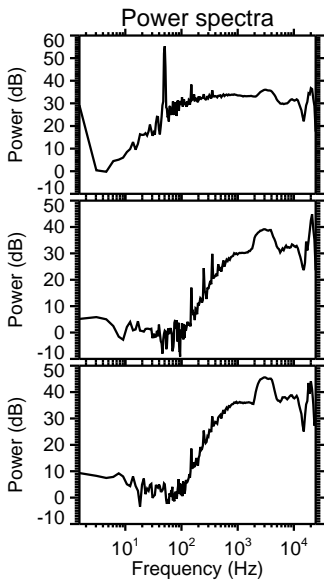
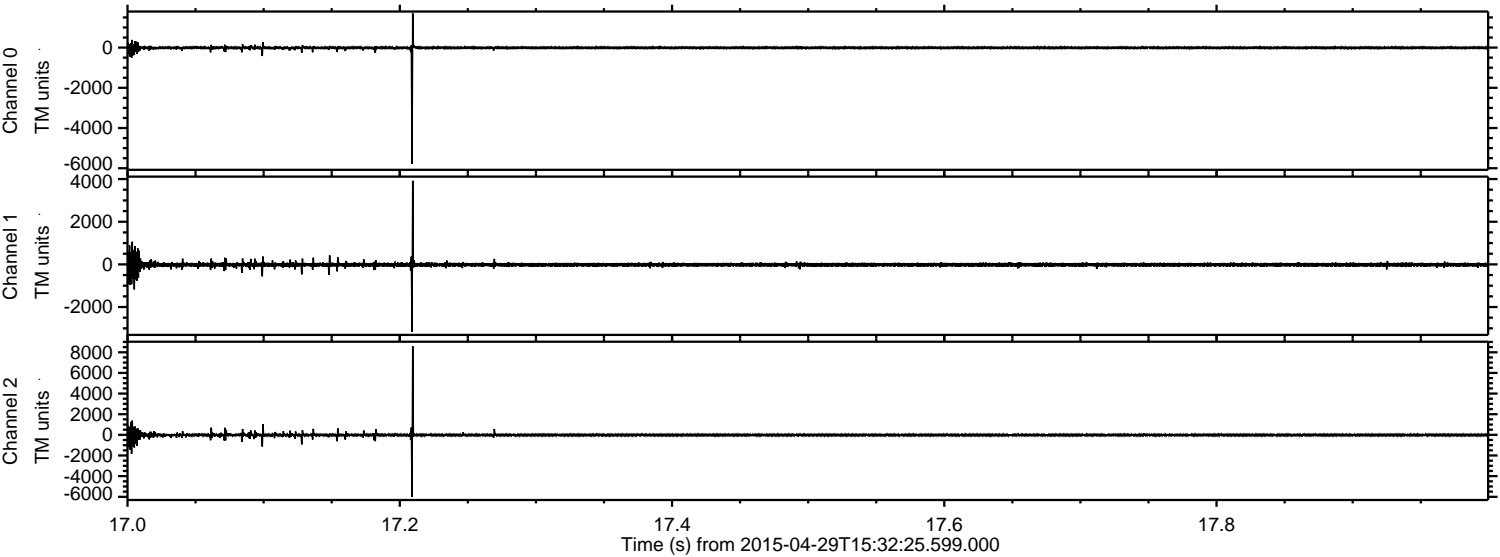

Channel 0  
mn: -5790  
mx: 1708  
 $\mu$ : -6.9  
 $\sigma$ : 36.9

Channel 1  
mn: -3151  
mx: 3919  
 $\mu$ : -17.5  
 $\sigma$ : 61.3

Channel 2  
mn: -6010  
mx: 8593  
 $\mu$ : -18.3  
 $\sigma$ : 88.1

Processed Wed Apr 29 17:39:44 2015 by ELM ver.2012-10-06 from 001\_\_elm20150429\_153224\_\_dat00.bin

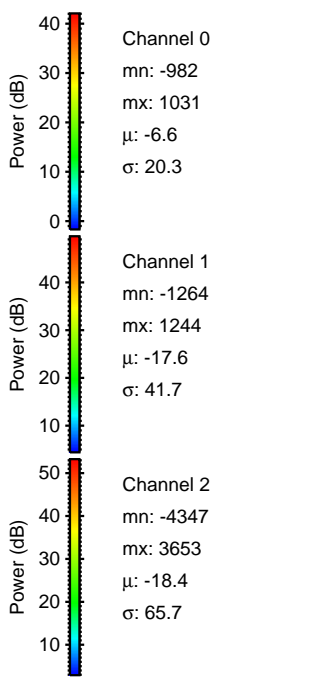
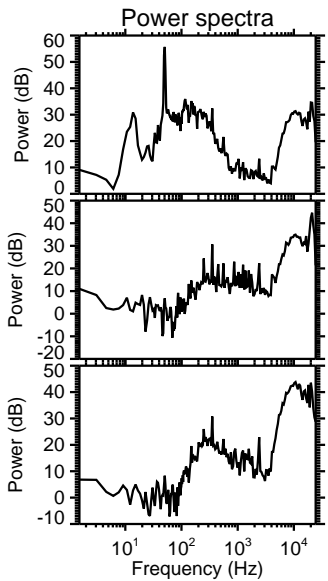
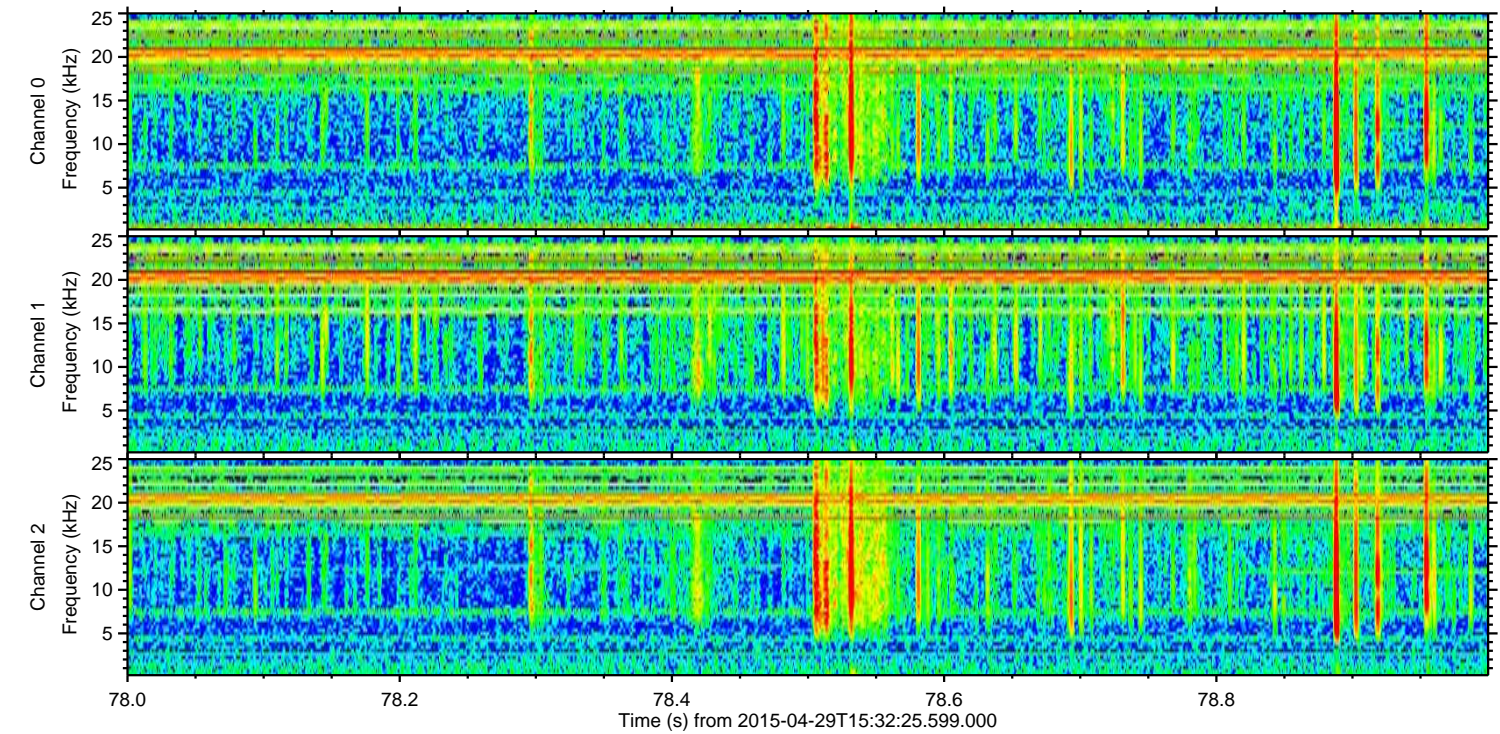
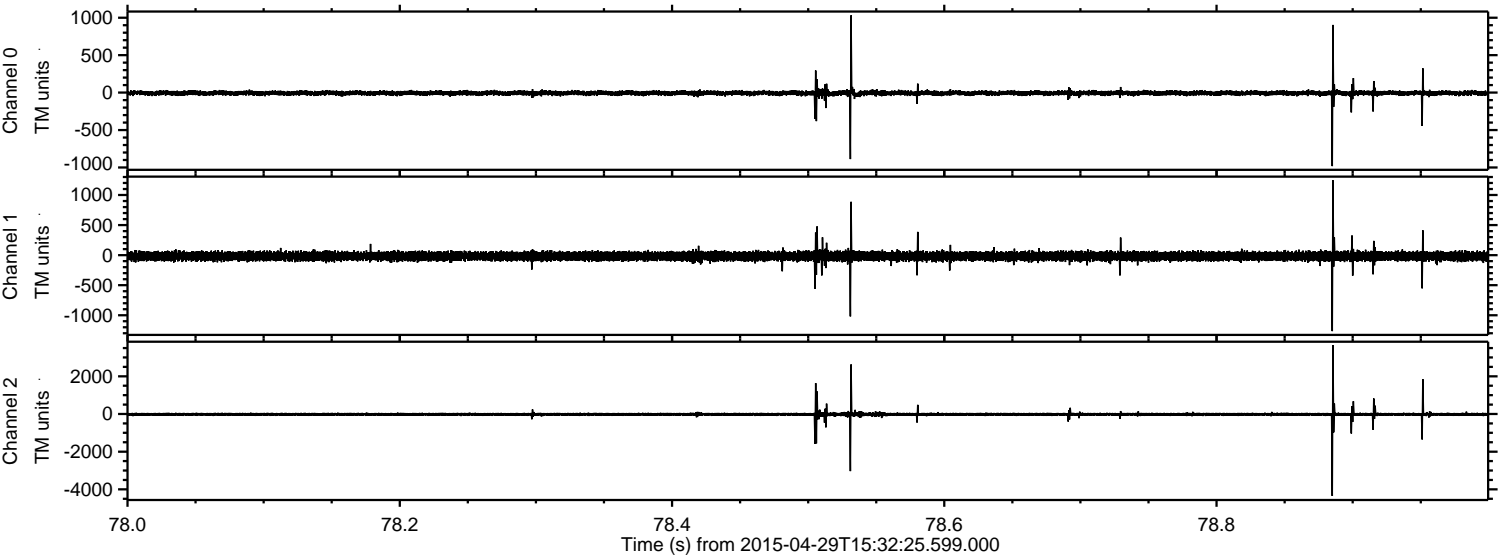

Processed Wed Apr 29 17:39:45 2015 by ELM ver.2012-10-06 from 001\_\_elm20150429\_153224\_\_dat00.bin

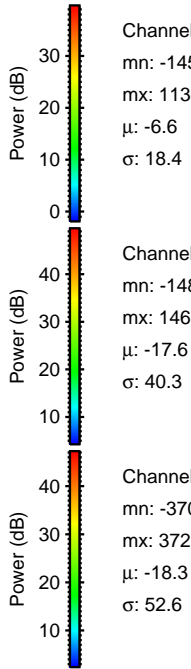
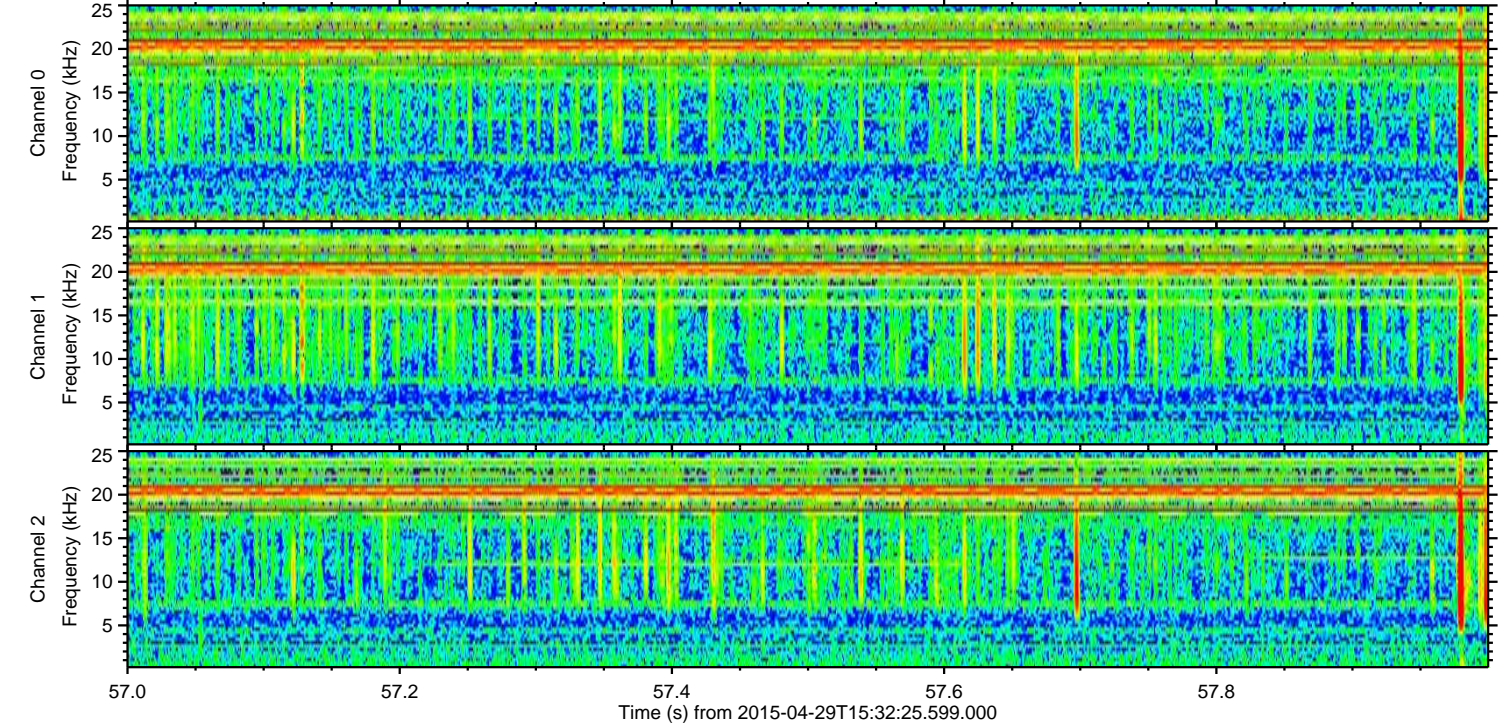
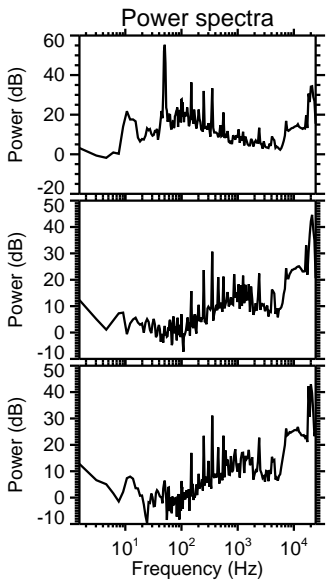
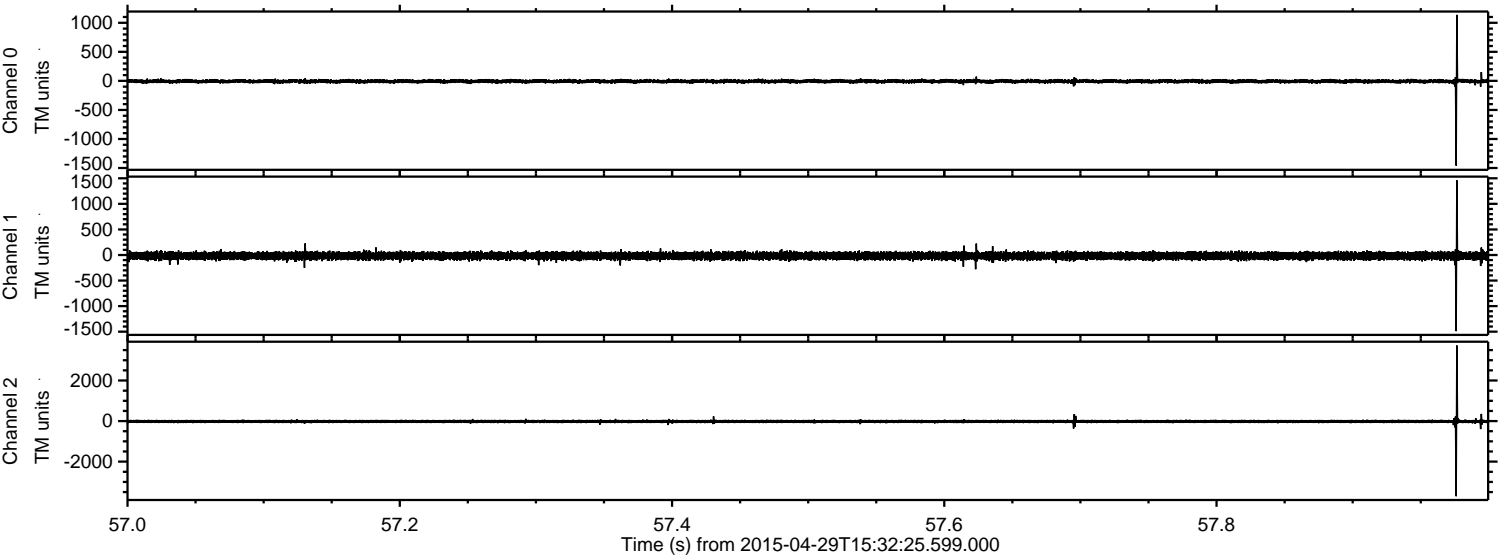

Channel 0  
mn: -1458  
mx: 1137  
 $\mu$ : -6.6  
 $\sigma$ : 18.4

Channel 1  
mn: -1489  
mx: 1460  
 $\mu$ : -17.6  
 $\sigma$ : 40.3

Channel 2  
mn: -3707  
mx: 3728  
 $\mu$ : -18.3  
 $\sigma$ : 52.6

ELMAVAN 3D WAVEFORMS (Measured data sampled at 50 kHz) 49706 packets of 144 samples from 2015-04-29T15:32:25.599.000. Part 100/144

Processed Wed Apr 29 17:39:46 2015 by ELM ver.2012-10-06 from 001\_\_elm20150429\_153224\_\_dat00.bin

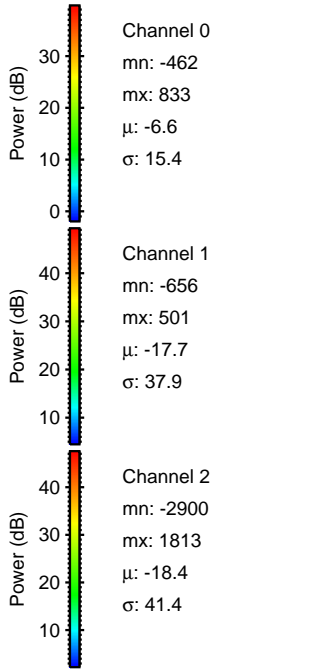
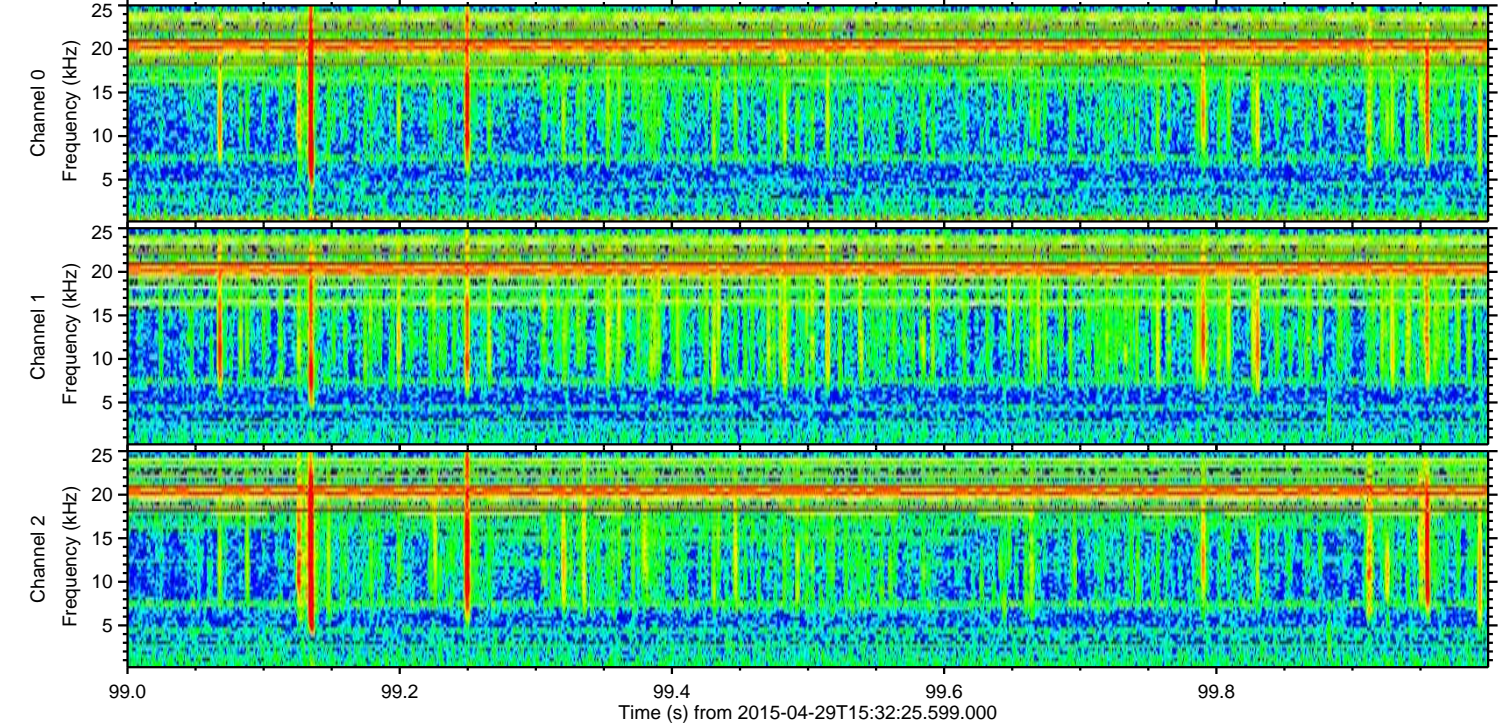
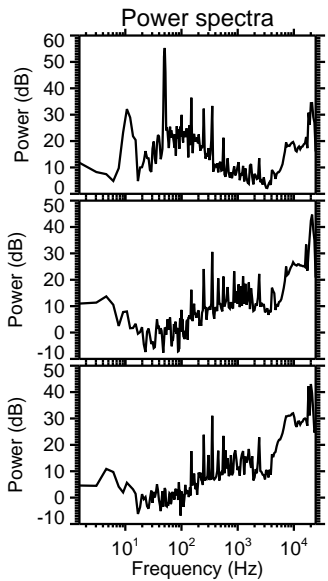
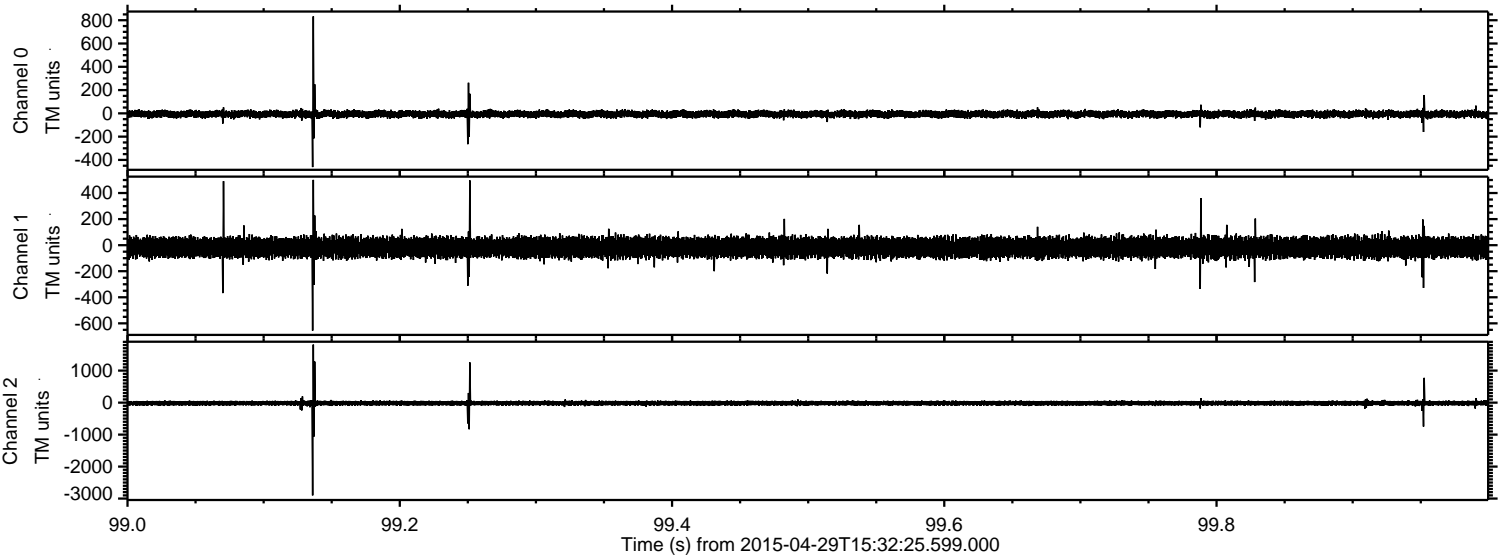

ELMAVAN 3D WAVEFORMS (Measured data sampled at 50 kHz) 49706 packets of 144 samples from 2015-04-29T15:32:25.599.000. Part 140/144

