

ELMAVAN 3D WAVEFORMS (Measured data sampled at 50 kHz) 49780 packets of 144 samples from 2015-04-29T15:07:24.852.000.

Processed Wed Apr 29 17:14:53 2015 by ELM ver.2012-10-06 from 001__elm20150429_150723__dat00.bin

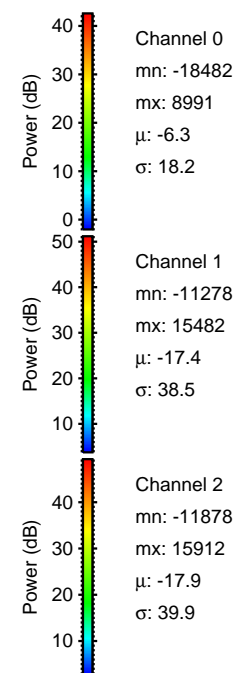

Processed Wed Apr 29 17:15:05 2015 by ELM ver.2012-10-06 from 001__elm20150429_150723__dat00.bin

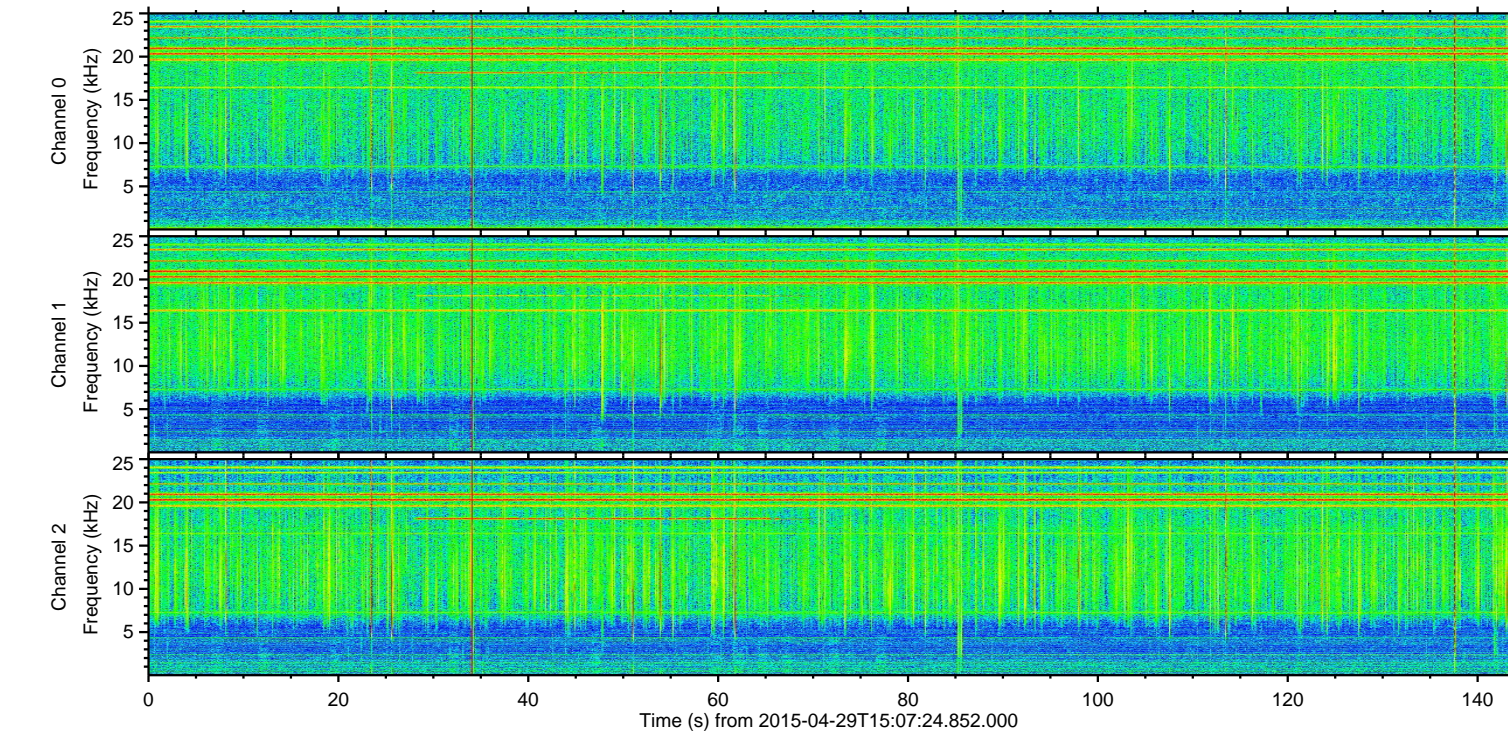
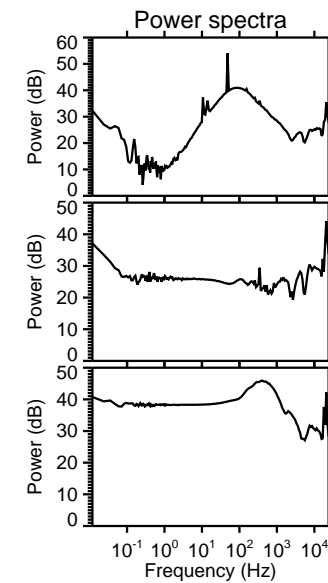
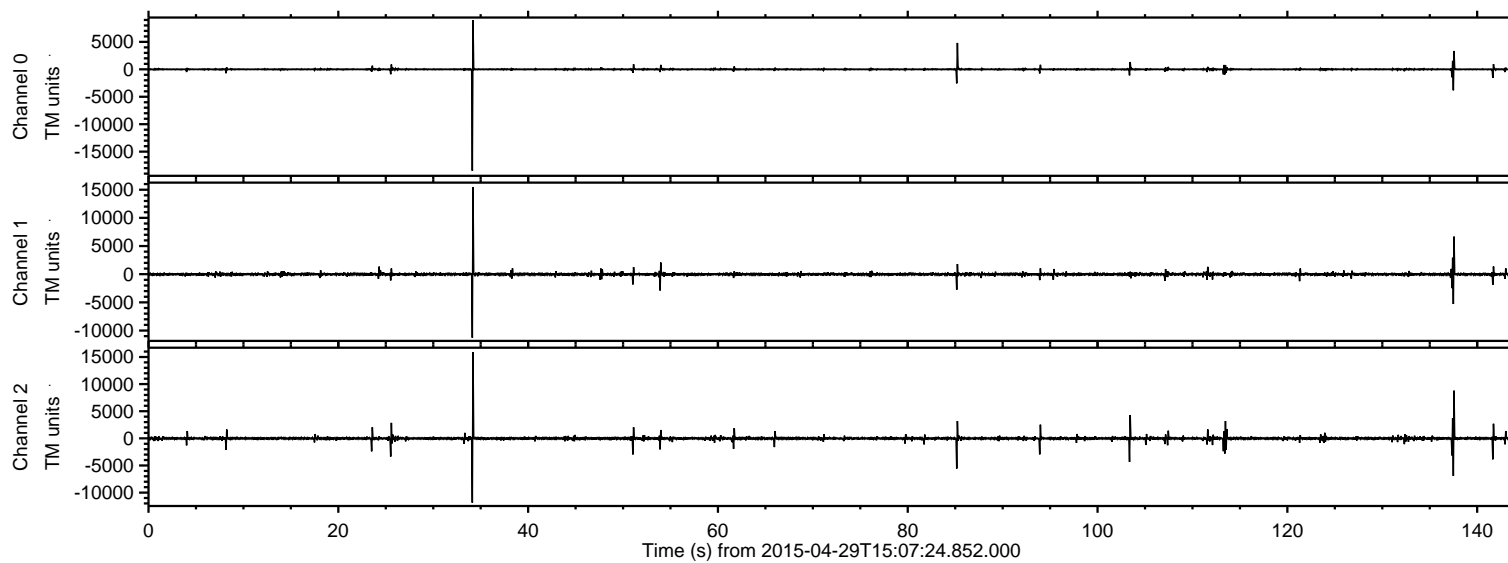
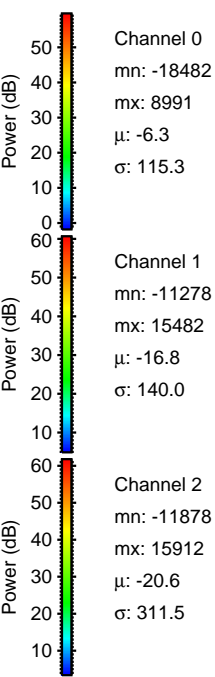
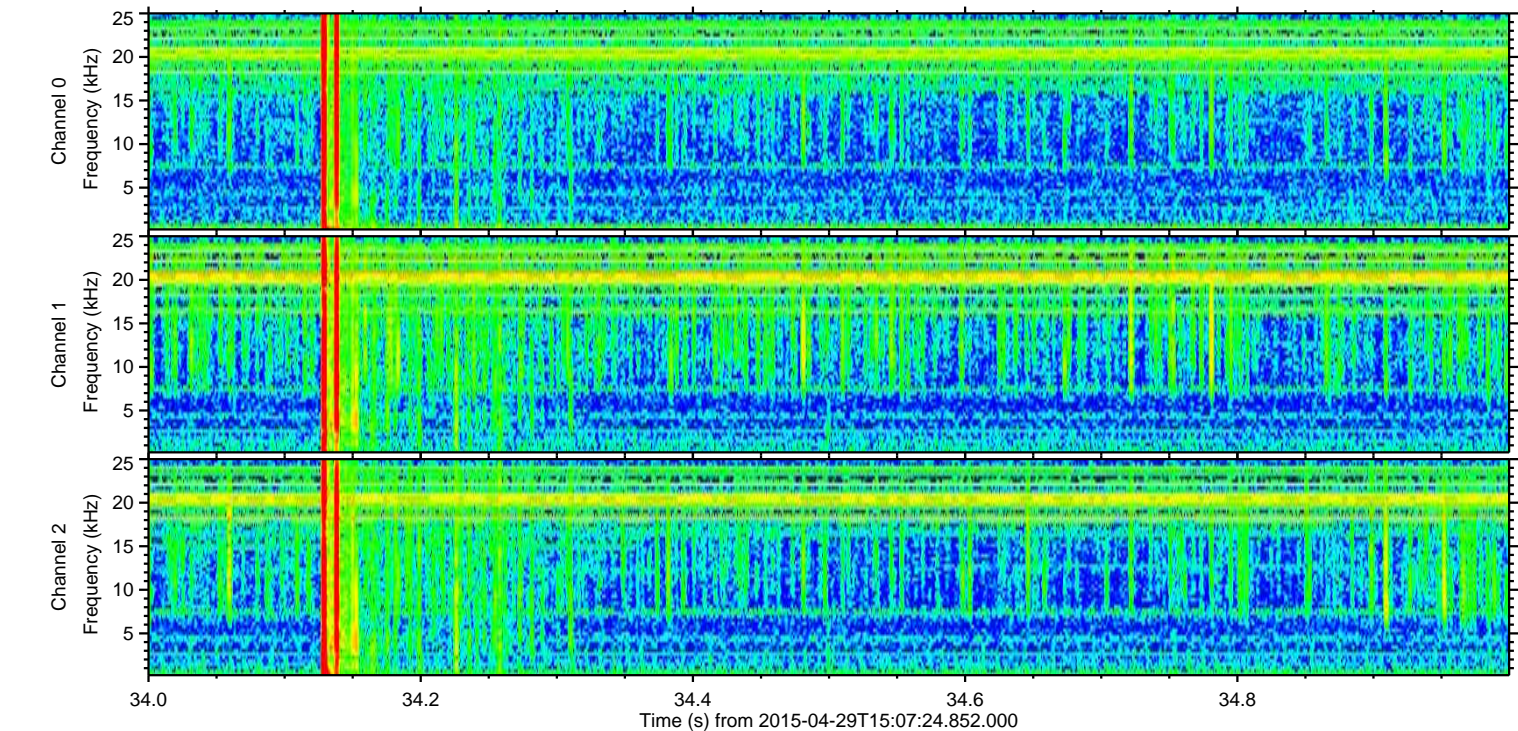
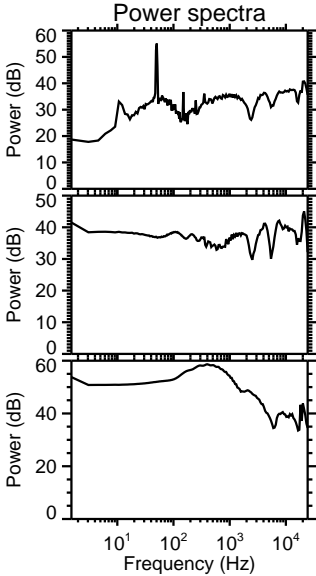
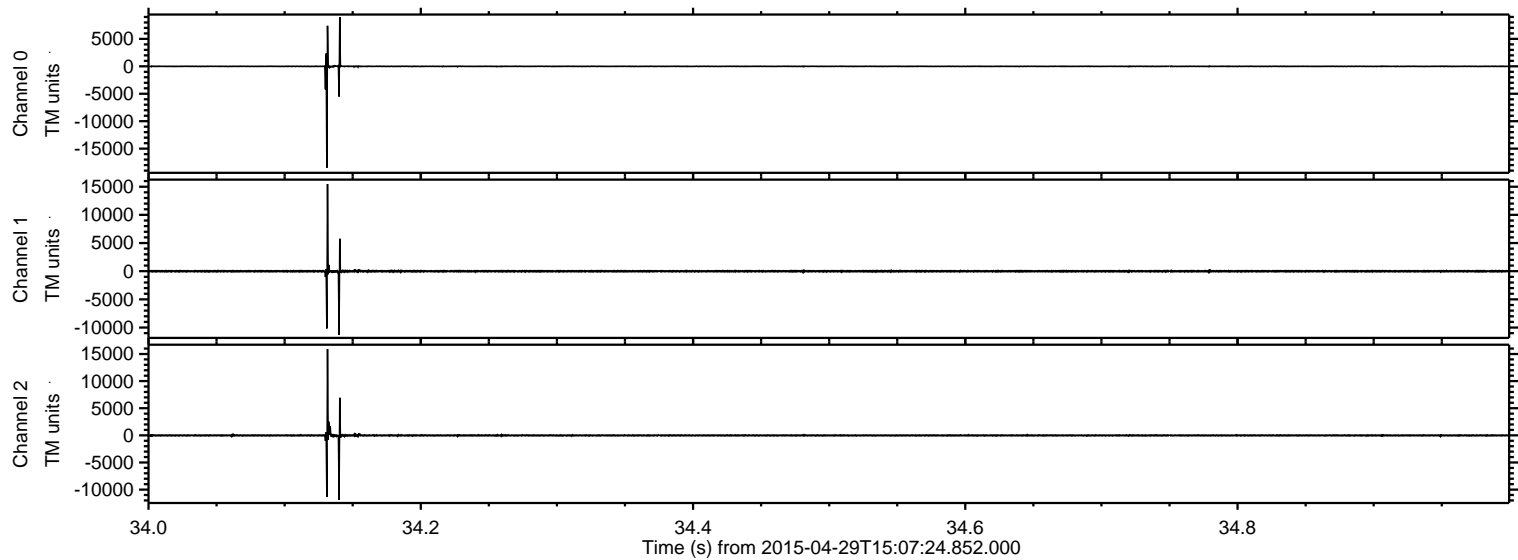

ELMAVAN 3D WAVEFORMS (Measured data sampled at 50 kHz) 49780 packets of 144 samples from 2015-04-29T15:07:24.852.000. Part 138/144

Processed Wed Apr 29 17:15:06 2015 by ELM ver.2012-10-06 from 001__elm20150429_150723__dat00.bin

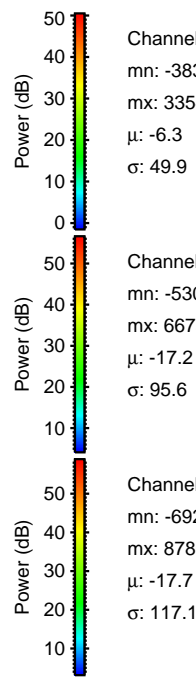
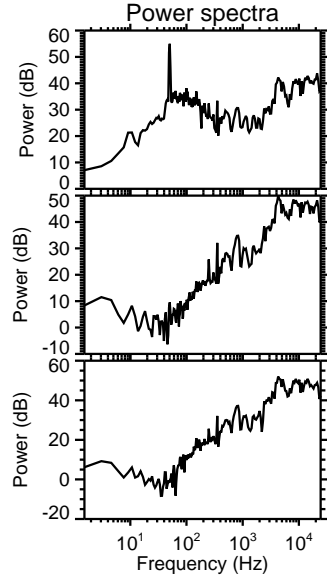
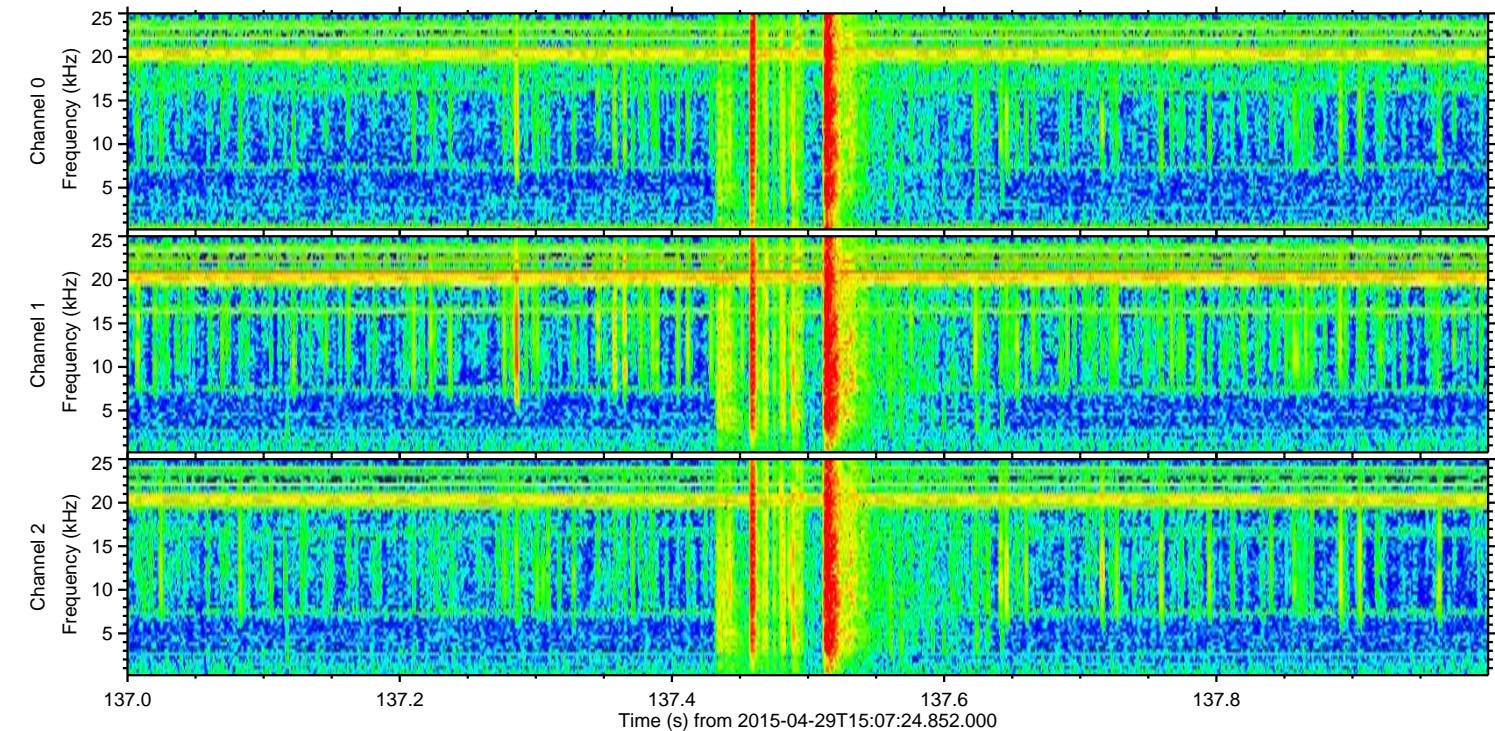
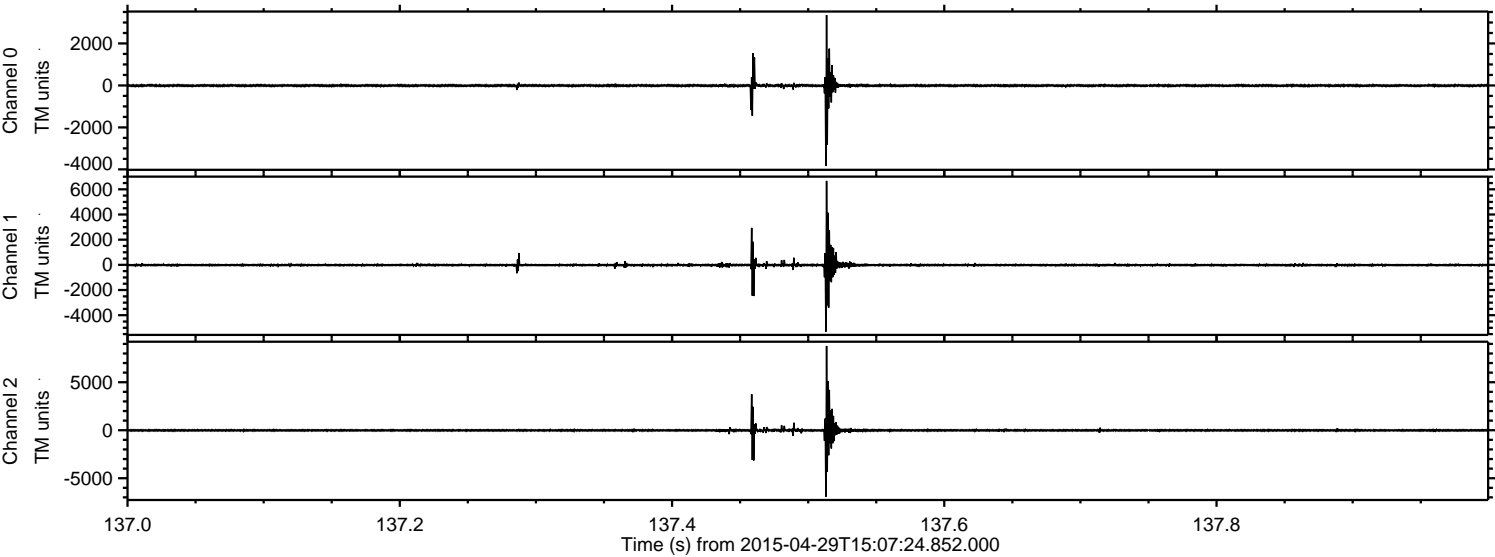

Channel 0
mn: -3830
mx: 3354
 μ : -6.3
 σ : 49.9

Channel 1
mn: -5300
mx: 6675
 μ : -17.2
 σ : 95.6

Channel 2
mn: -6926
mx: 8786
 μ : -17.7
 σ : 117.1

Processed Wed Apr 29 17:15:07 2015 by ELM ver.2012-10-06 from 001__elm20150429_150723__dat00.bin

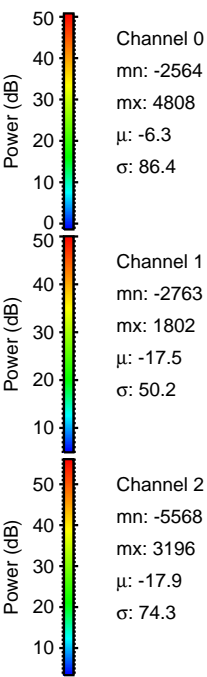
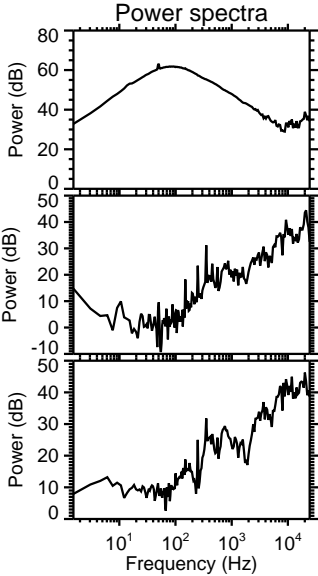
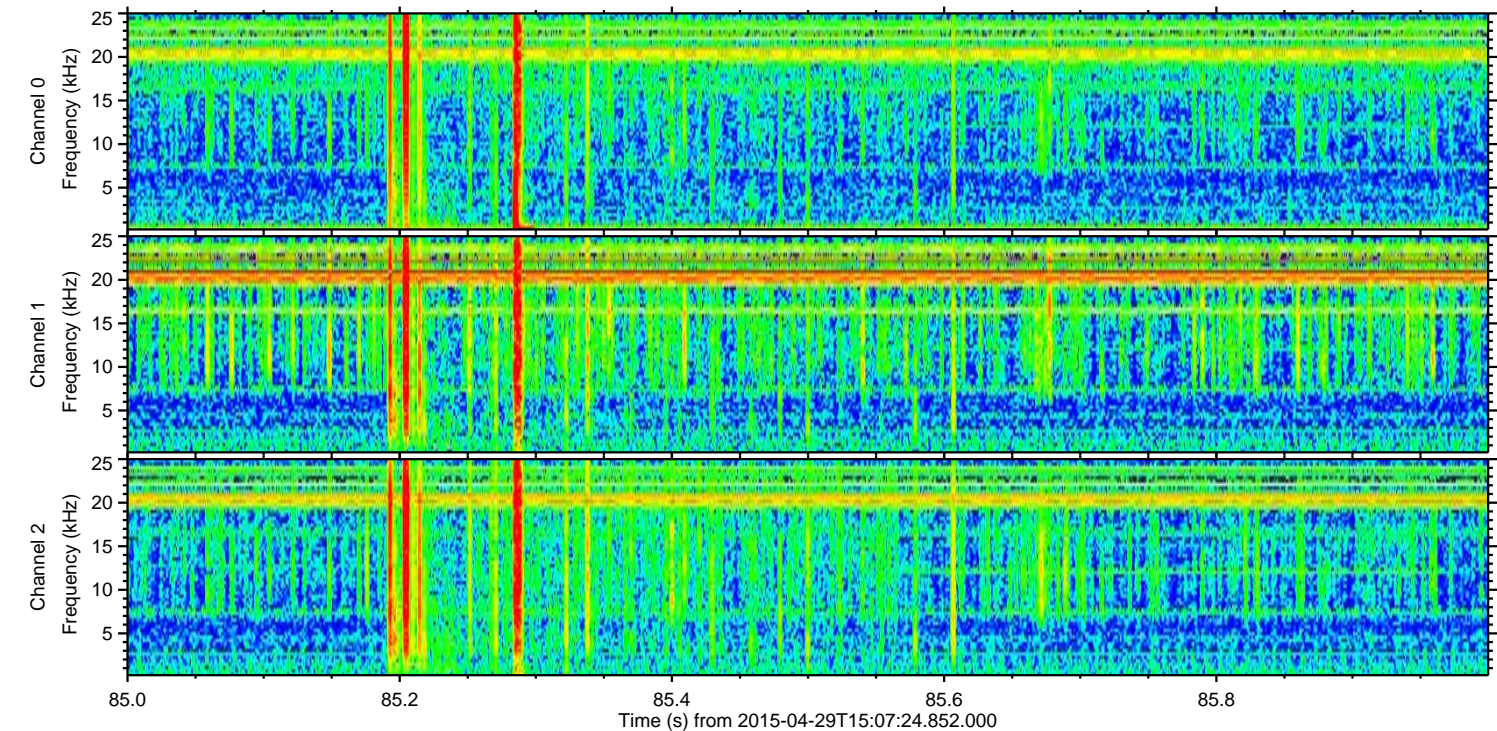
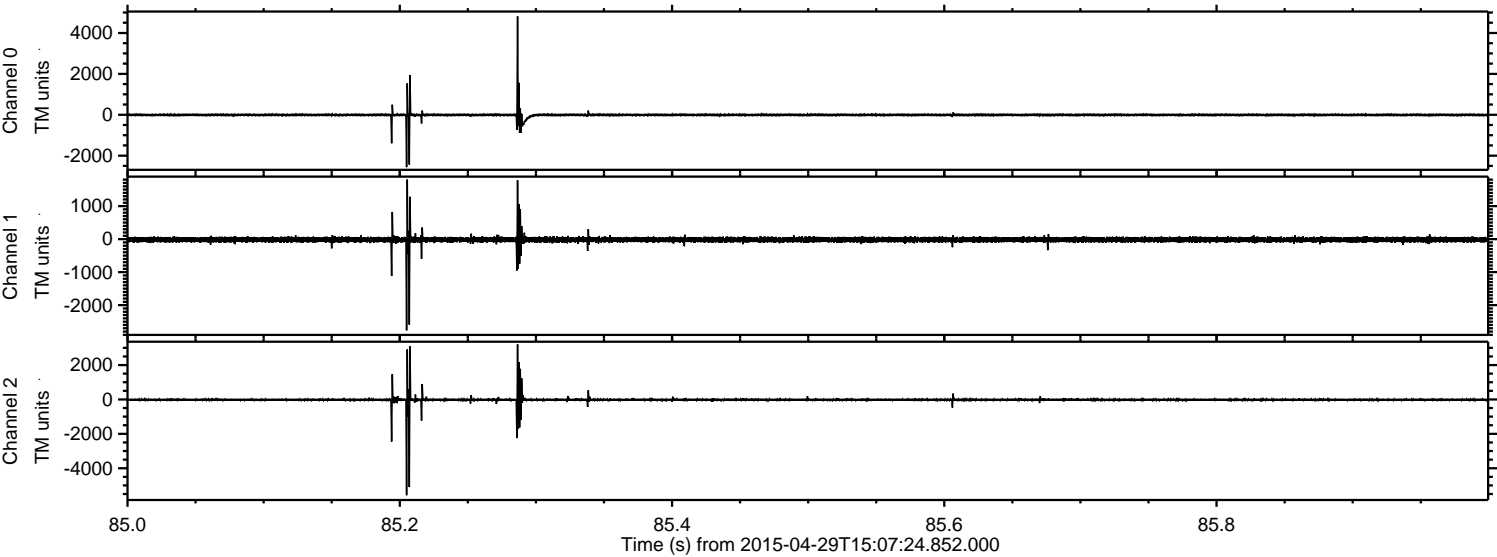

ELMAVAN 3D WAVEFORMS (Measured data sampled at 50 kHz) 49780 packets of 144 samples from 2015-04-29T15:07:24.852.000. Part 104/144

Processed Wed Apr 29 17:15:08 2015 by ELM ver.2012-10-06 from 001__elm20150429_150723__dat00.bin

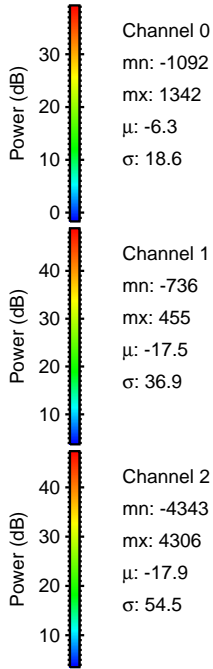
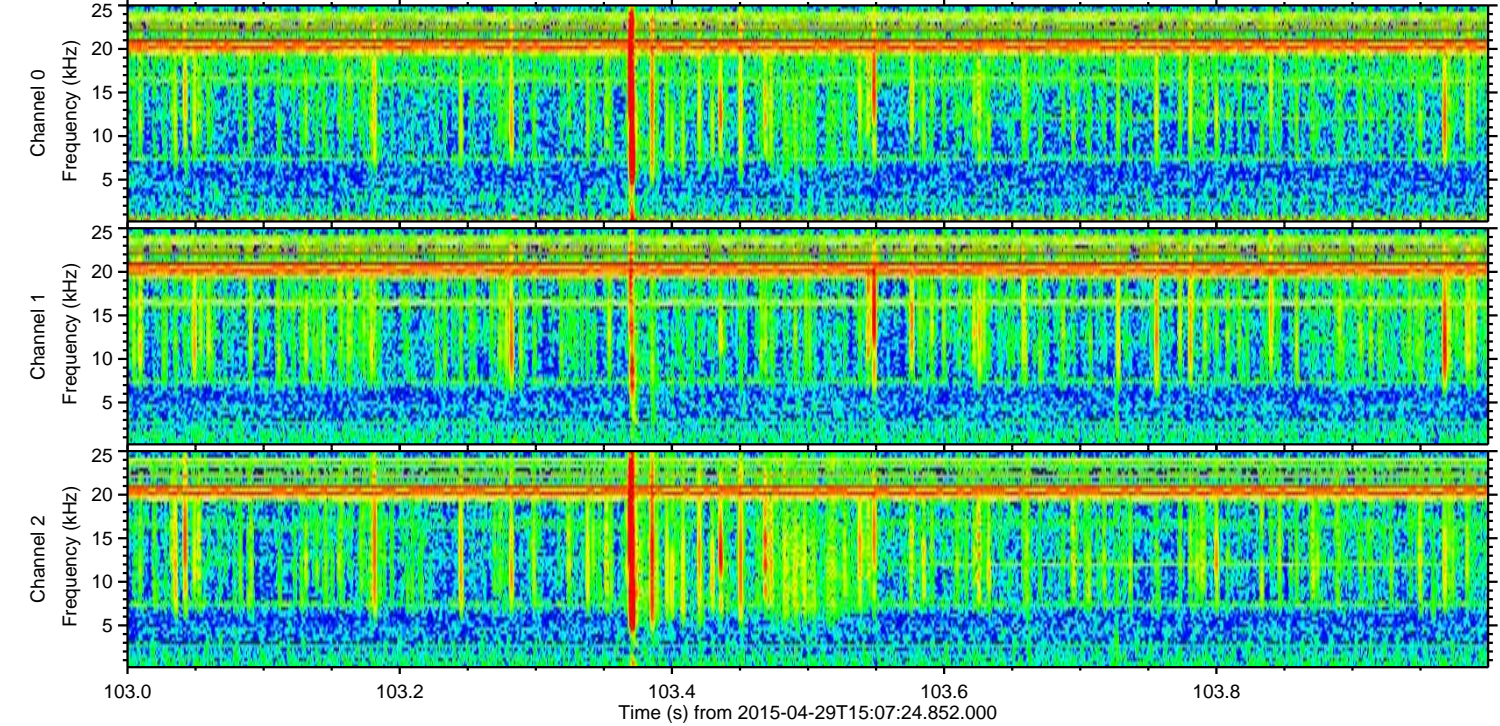
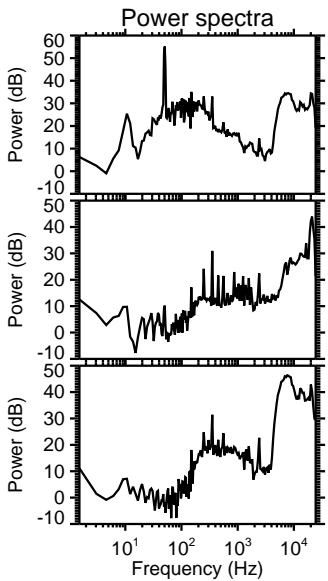
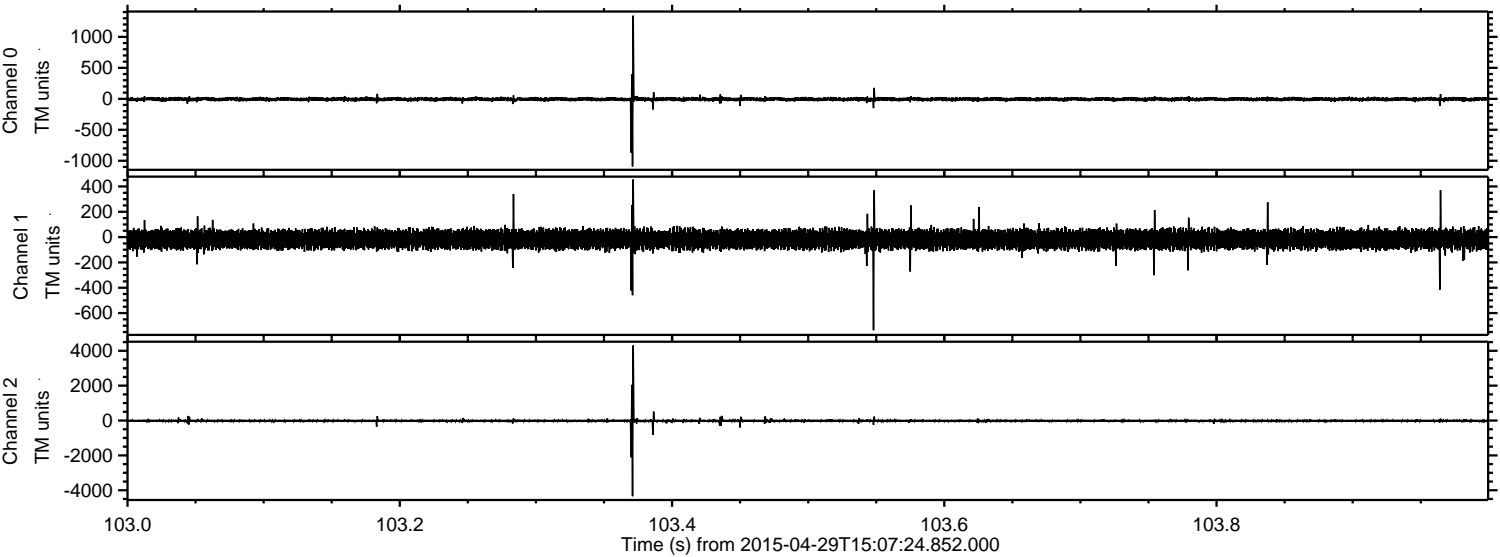

ELMAVAN 3D WAVEFORMS (Measured data sampled at 50 kHz) 49780 packets of 144 samples from 2015-04-29T15:07:24.852.000. Part 142/144

Processed Wed Apr 29 17:15:08 2015 by ELM ver.2012-10-06 from 001__elm20150429_150723__dat00.bin

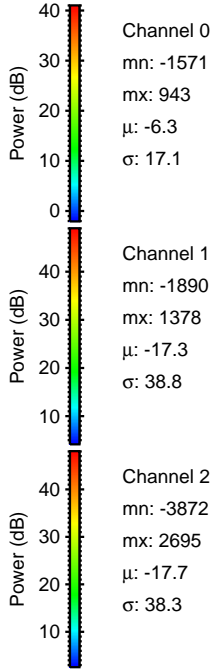
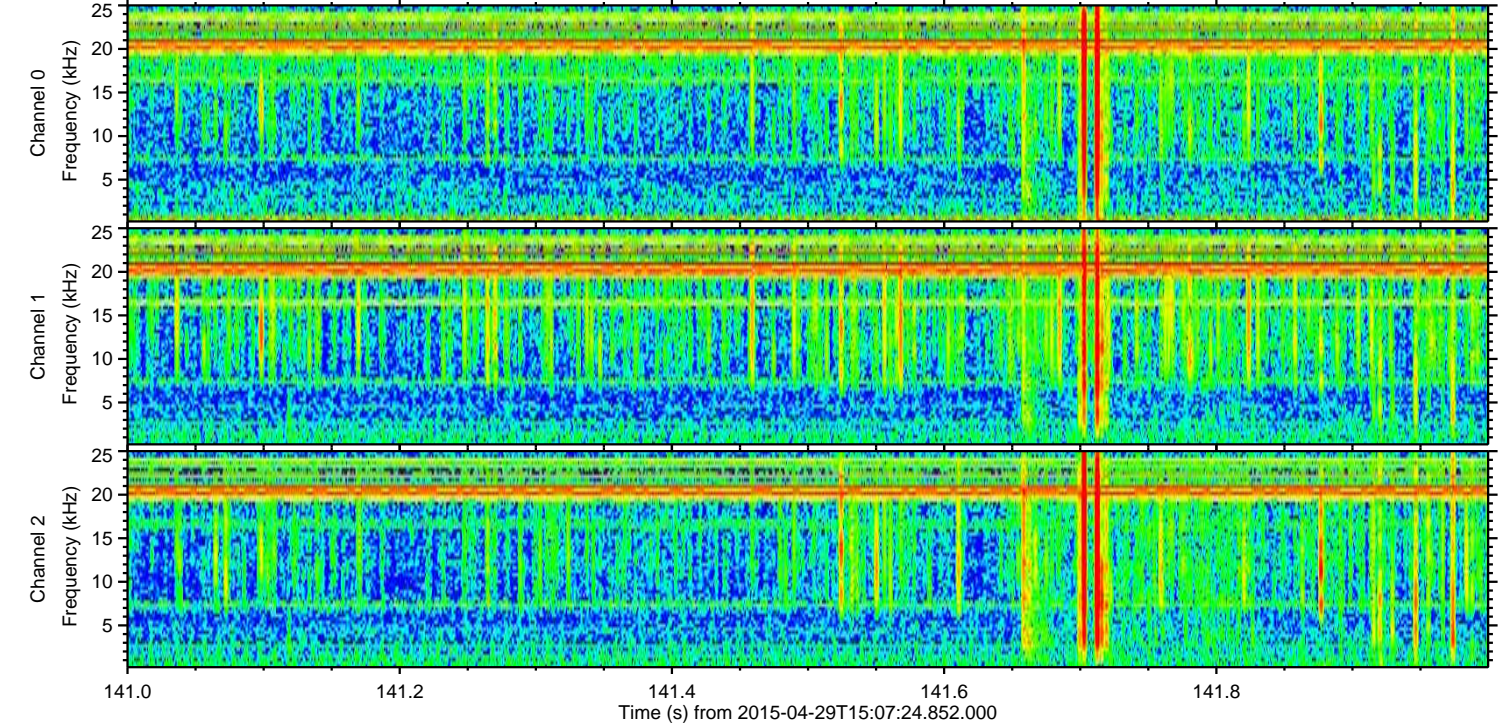
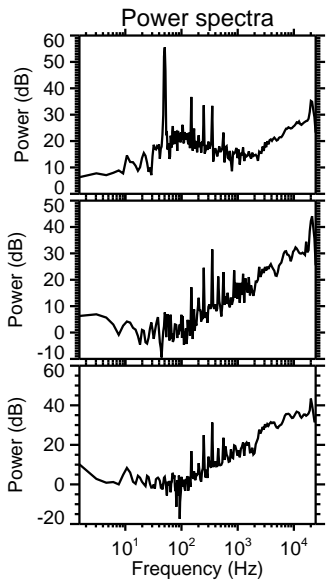
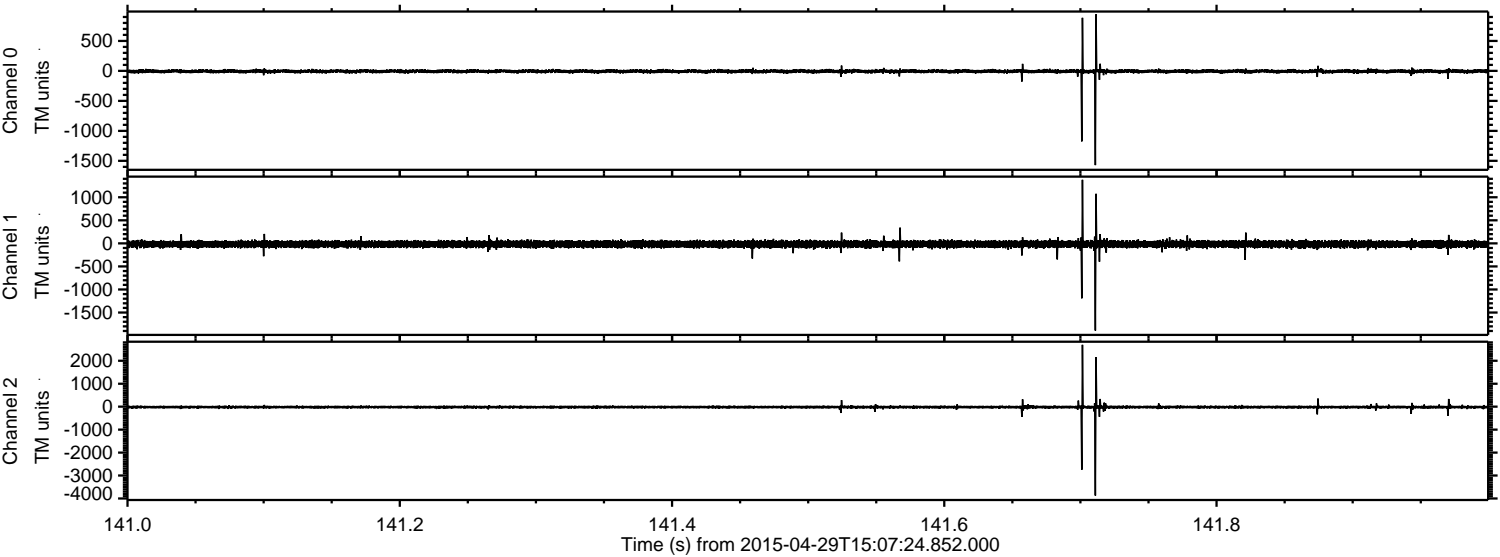

Processed Wed Apr 29 17:15:09 2015 by ELM ver.2012-10-06 from 001__elm20150429_150723__dat00.bin

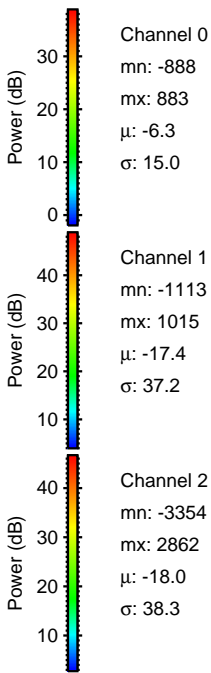
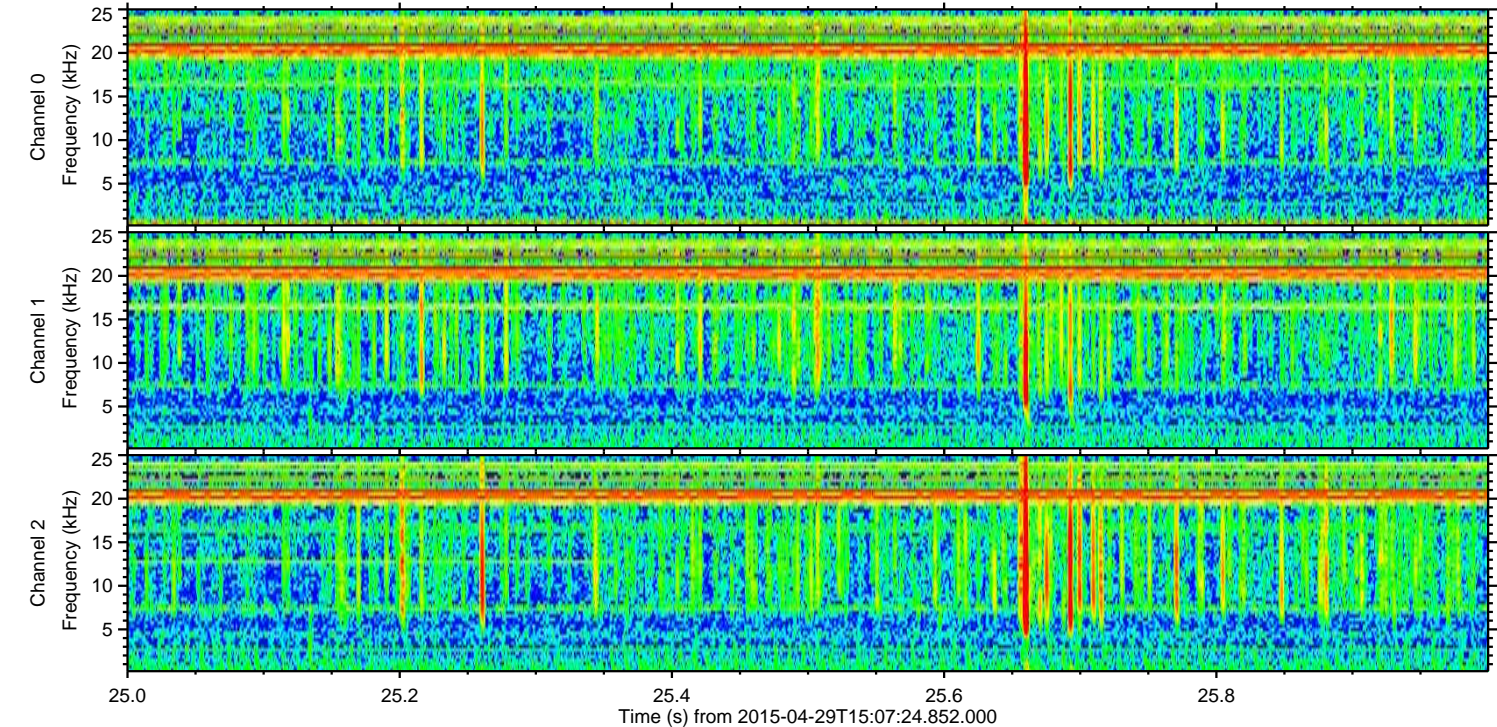
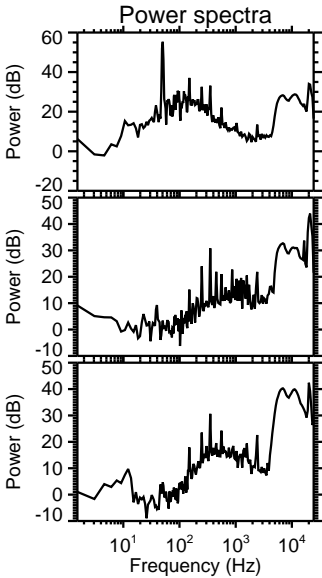
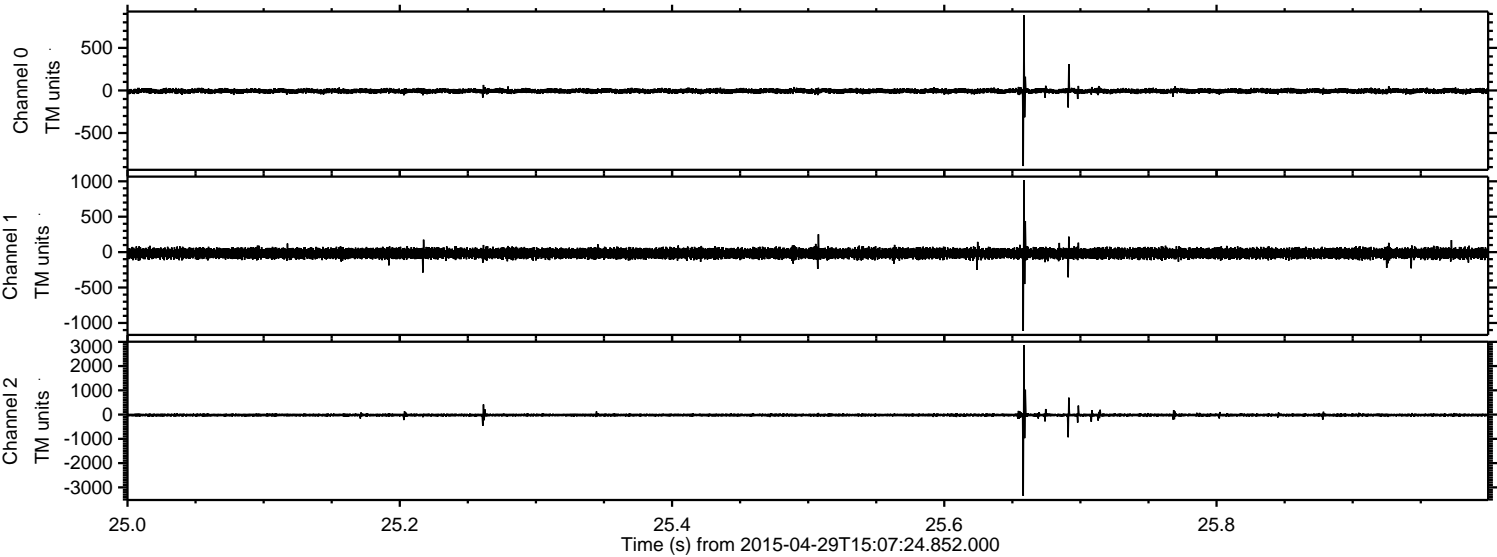

ELMAVAN 3D WAVEFORMS (Measured data sampled at 50 kHz) 49780 packets of 144 samples from 2015-04-29T15:07:24.852.000. Part 114/144

Processed Wed Apr 29 17:15:10 2015 by ELM ver.2012-10-06 from 001__elm20150429_150723__dat00.bin

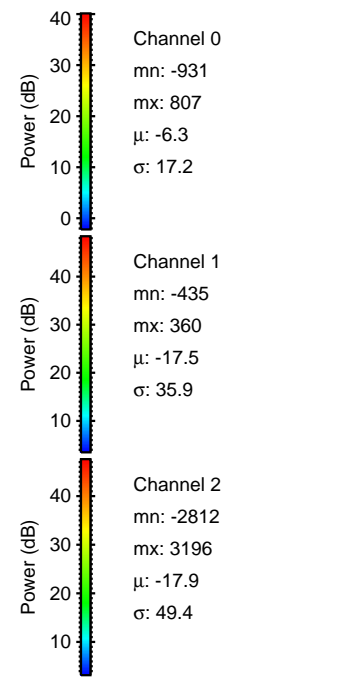
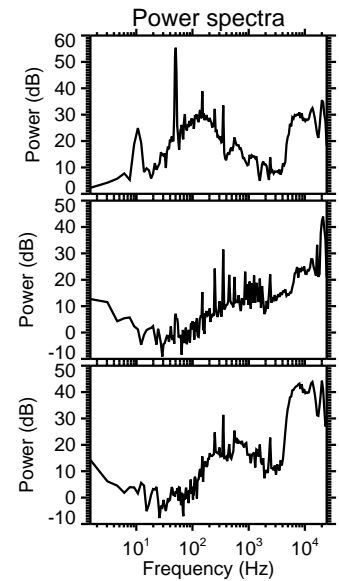
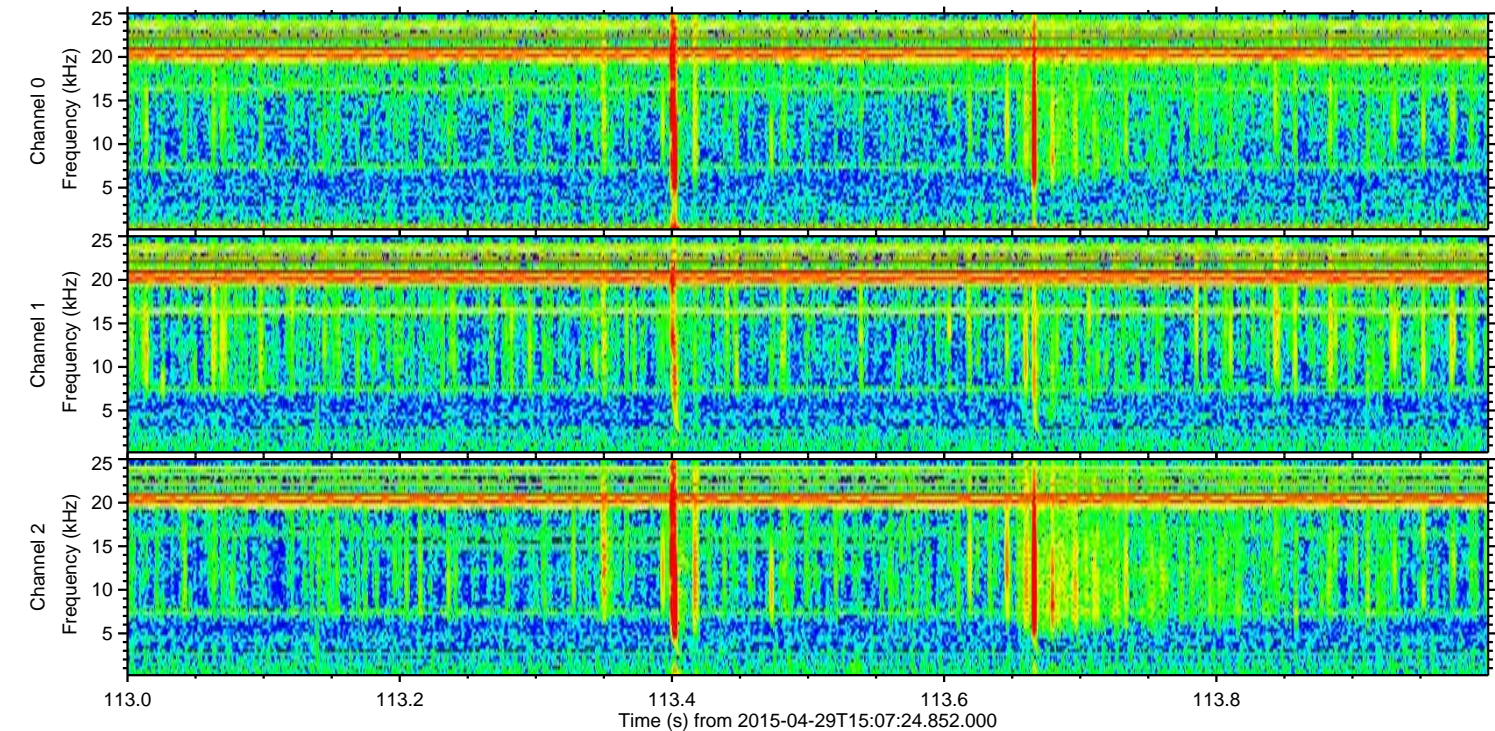
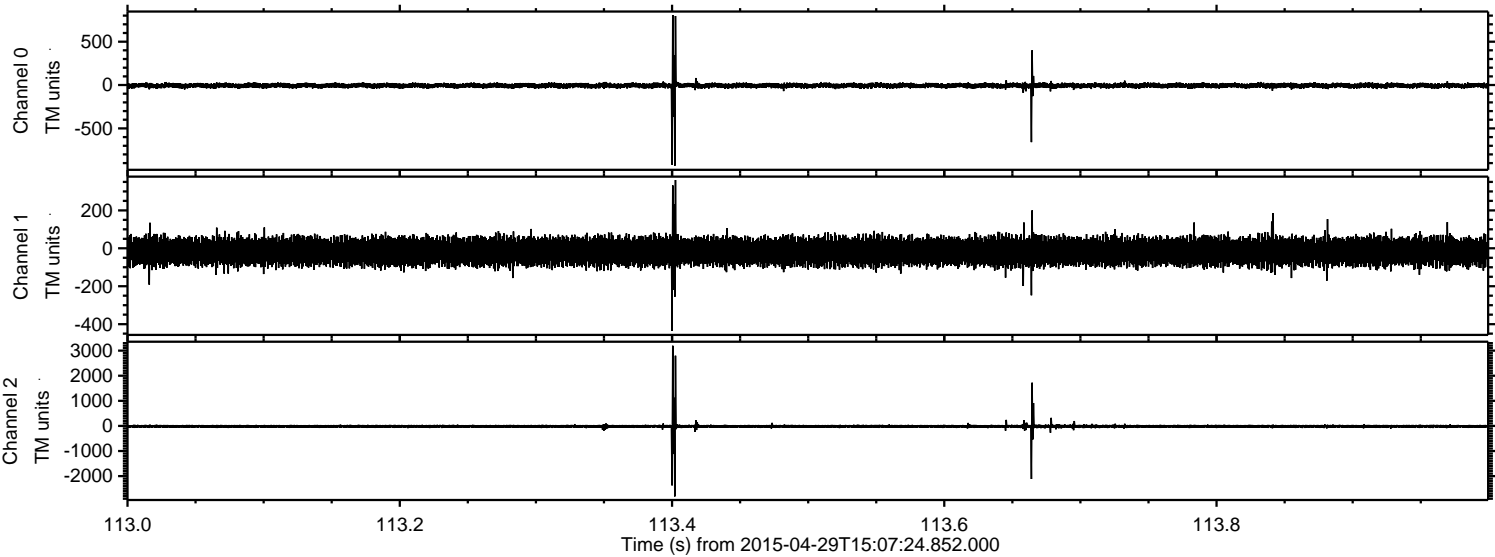

Processed Wed Apr 29 17:15:11 2015 by ELM ver.2012-10-06 from 001__elm20150429_150723__dat00.bin

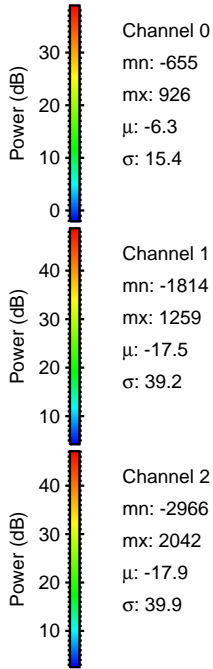
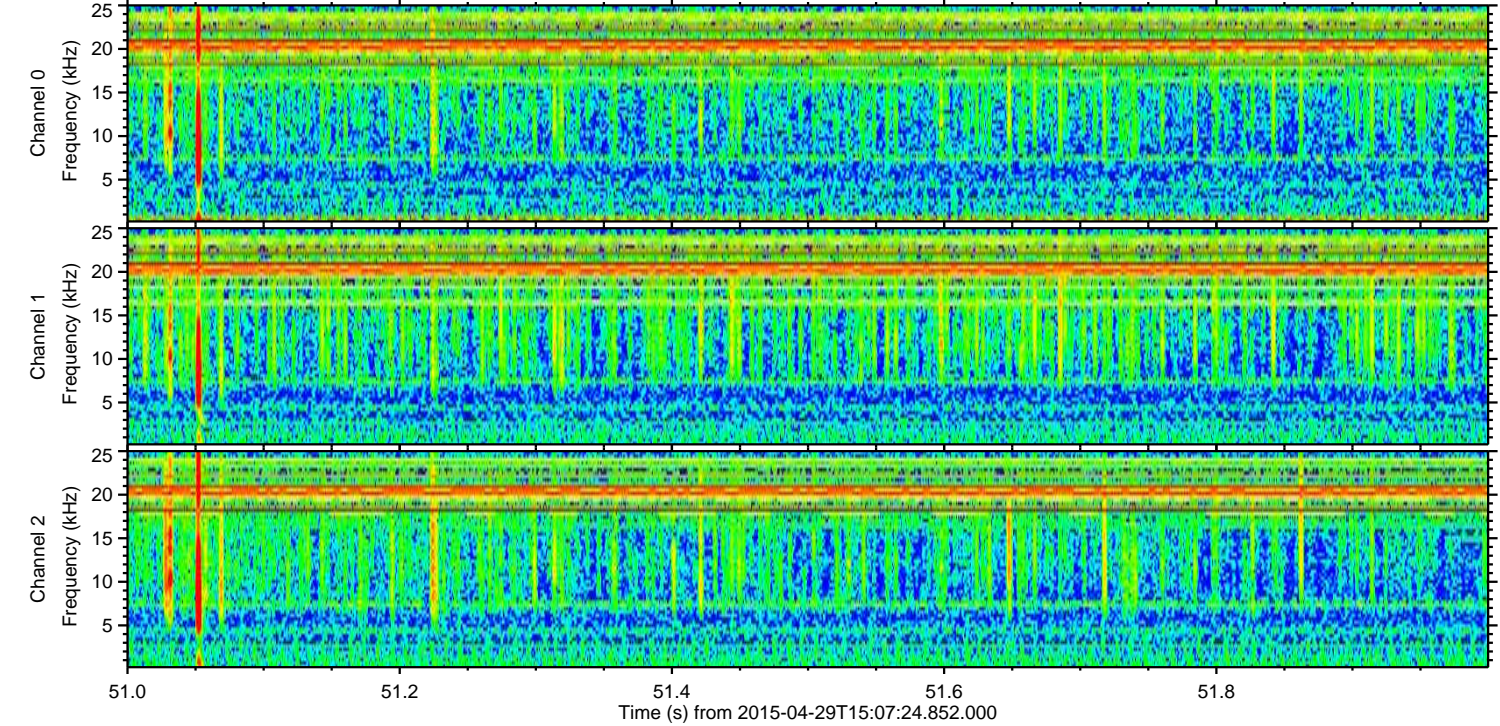
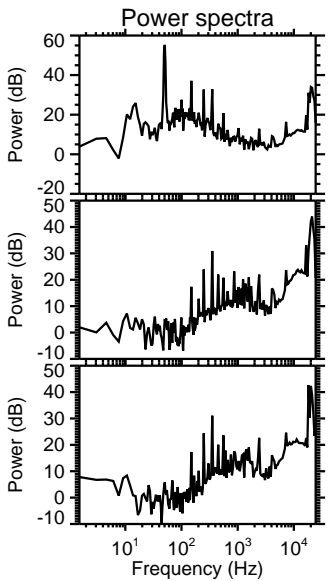
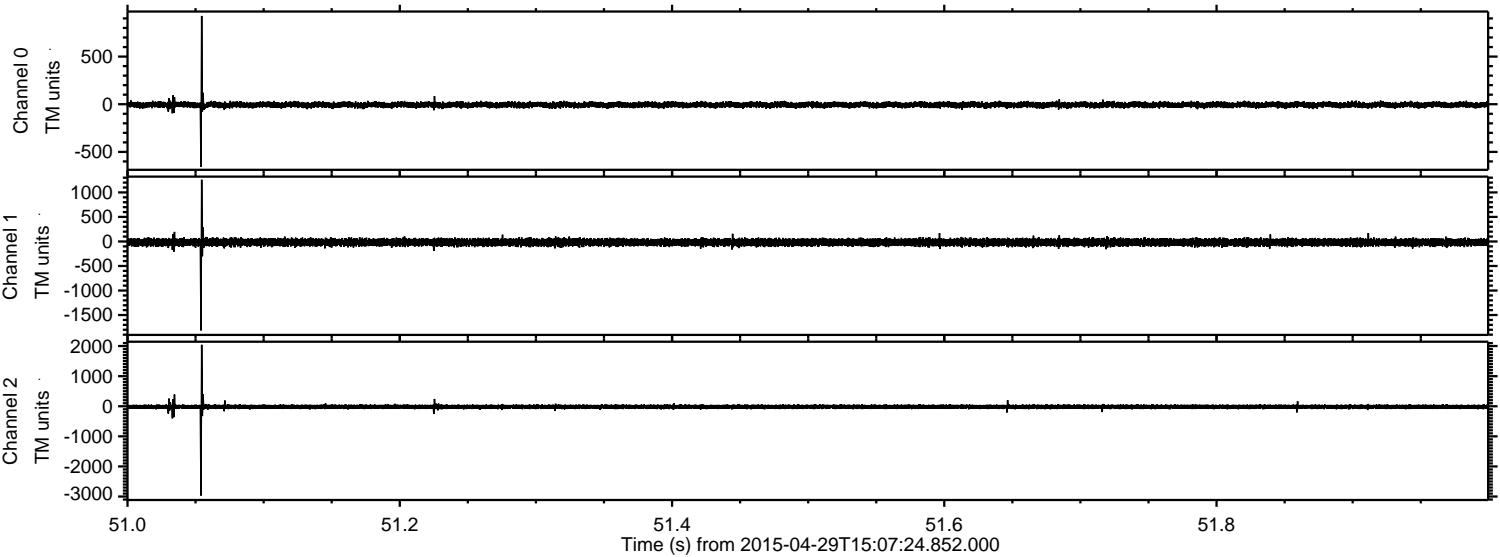

Channel 0
mn: -655
mx: 926
 μ : -6.3
 σ : 15.4

Channel 1
mn: -1814
mx: 1259
 μ : -17.5
 σ : 39.2

Channel 2
mn: -2966
mx: 2042
 μ : -17.9
 σ : 39.9

Processed Wed Apr 29 17:15:12 2015 by ELM ver.2012-10-06 from 001__elm20150429_150723__dat00.bin

