

ELMAVAN 3D WAVEFORMS (Measured data sampled at 50 kHz) 49781 packets of 144 samples from 2015-04-29T14:52:24.392.000.

Processed Wed Apr 29 16:59:48 2015 by ELM ver.2012-10-06 from 001__elm20150429_145223__dat00.bin

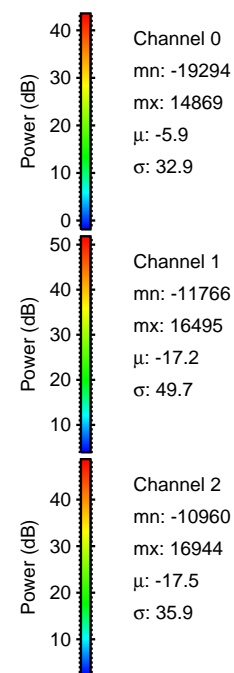
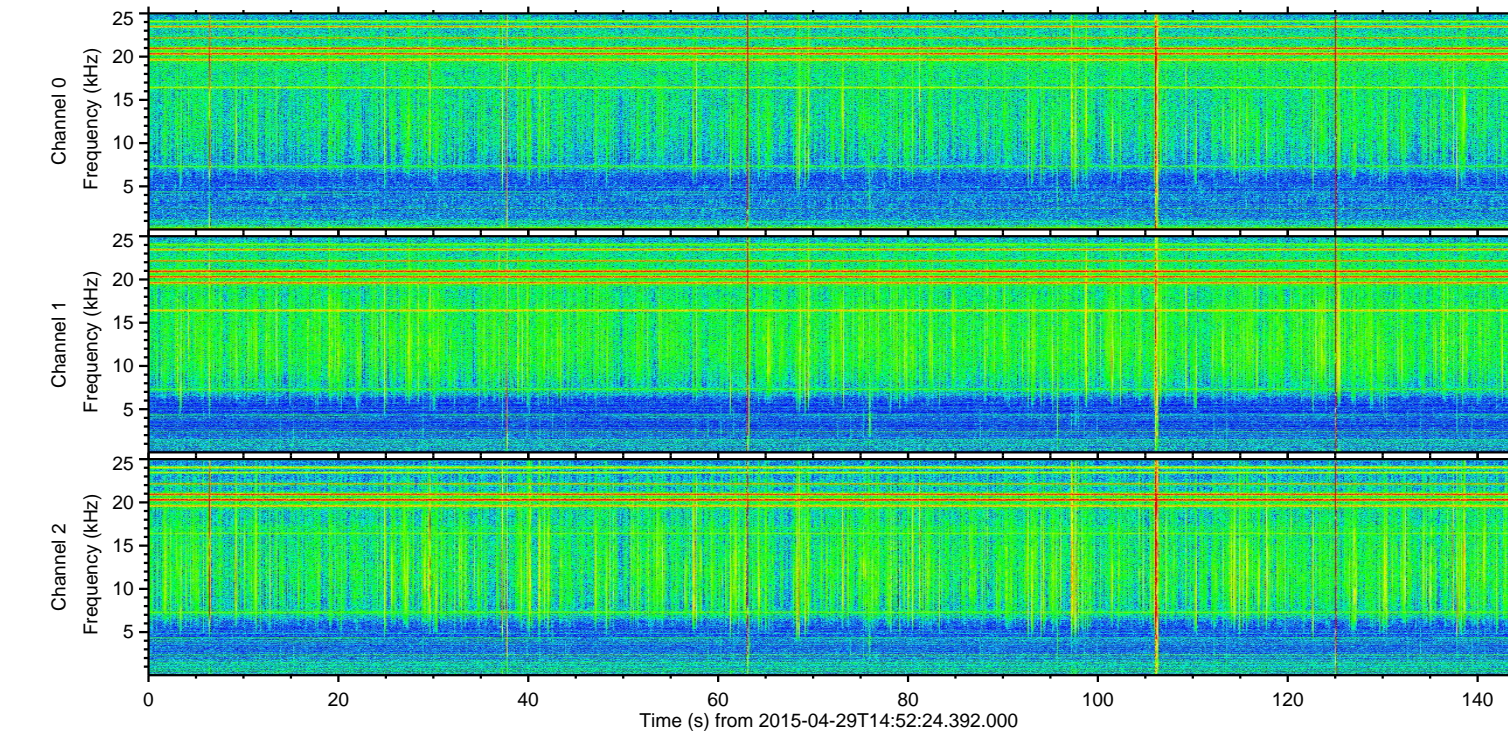
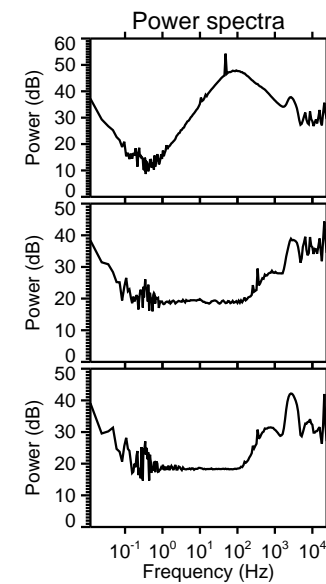
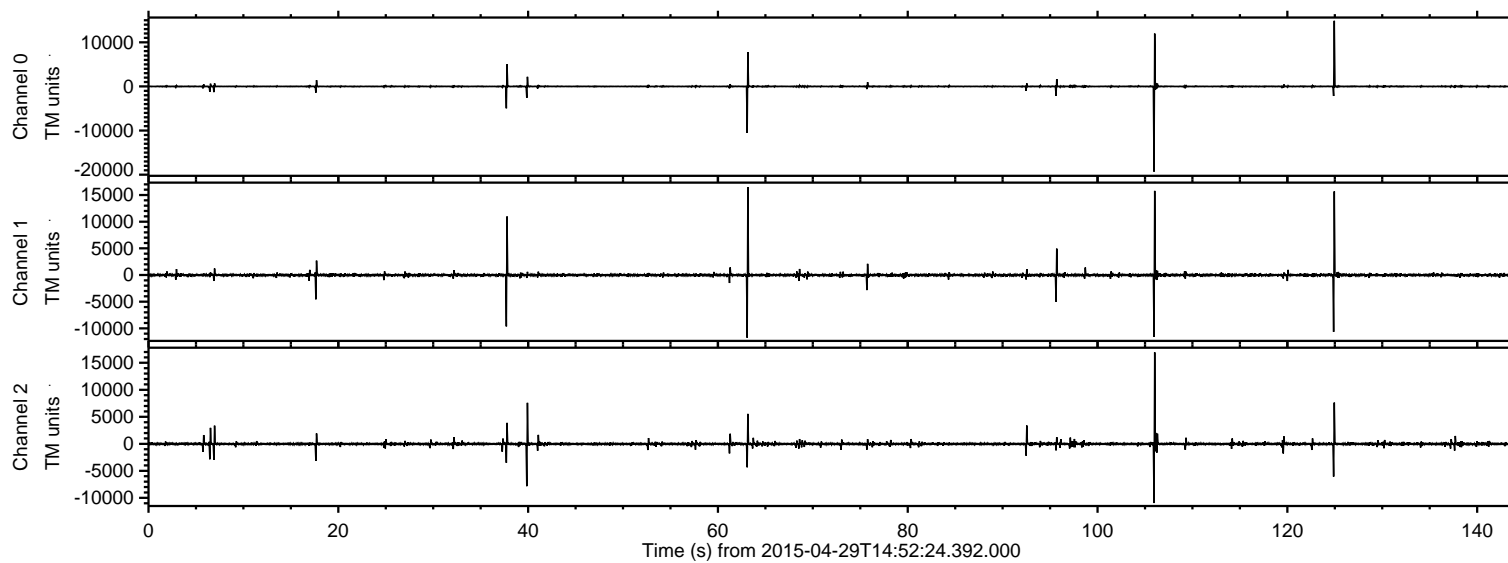

ELMAVAN 3D WAVEFORMS (Measured data sampled at 50 kHz) 49781 packets of 144 samples from 2015-04-29T14:52:24.392.000. Part 107/144

Processed Wed Apr 29 16:59:59 2015 by ELM ver.2012-10-06 from 001__elm20150429_145223__dat00.bin

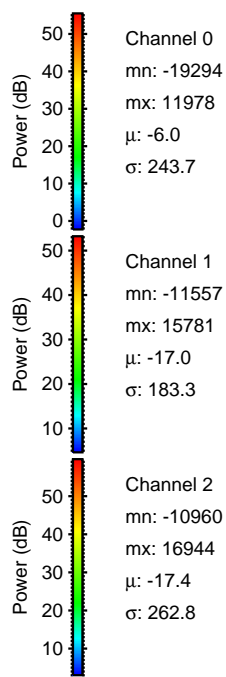
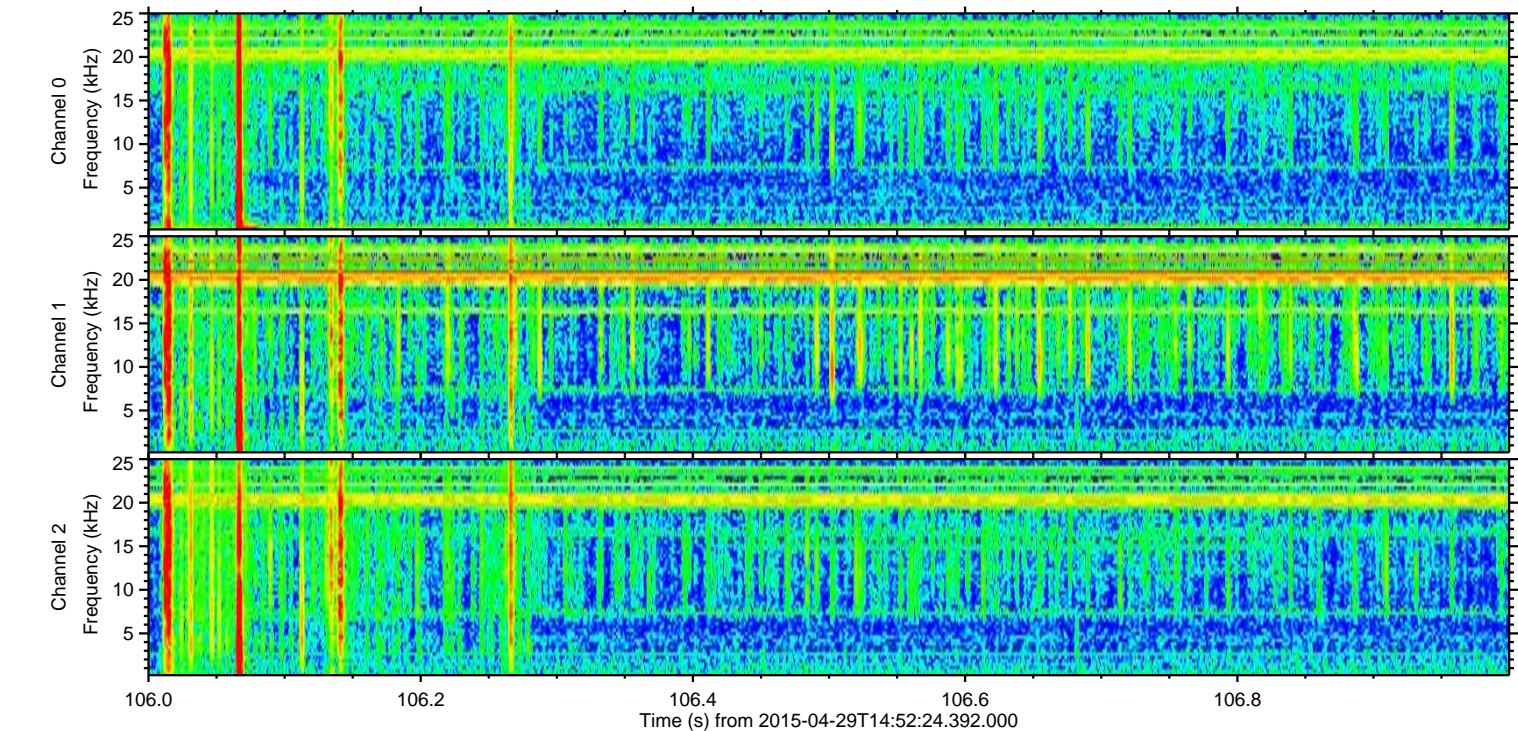
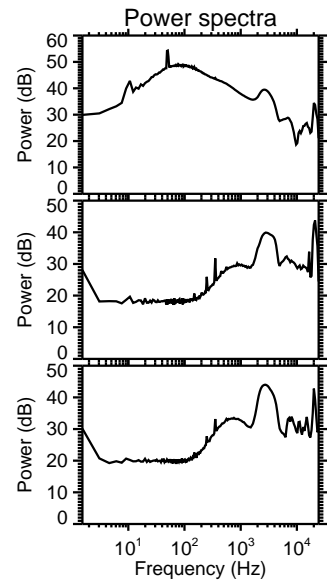
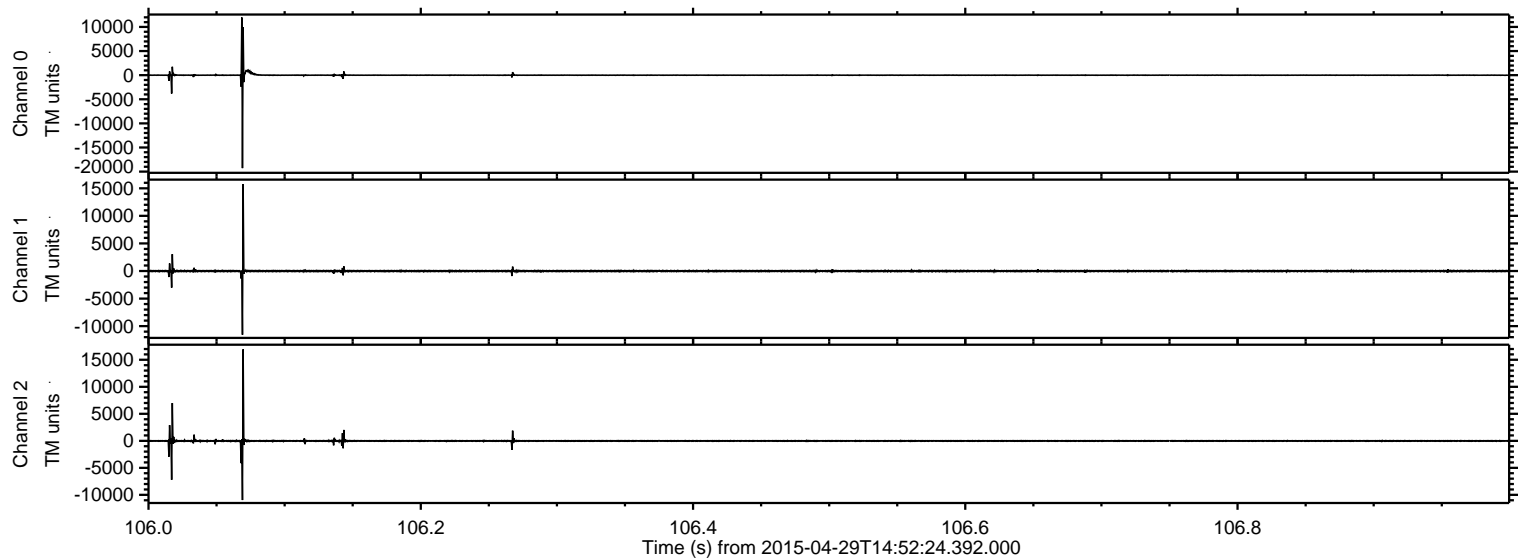

Processed Wed Apr 29 17:00:00 2015 by ELM ver.2012-10-06 from 001__elm20150429_145223__dat00.bin

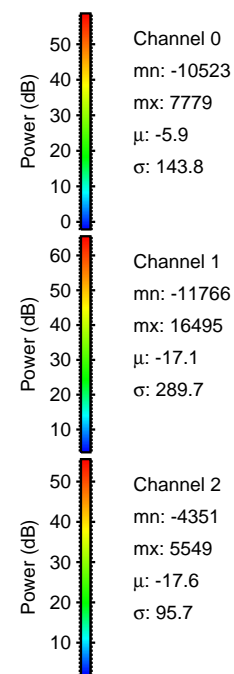
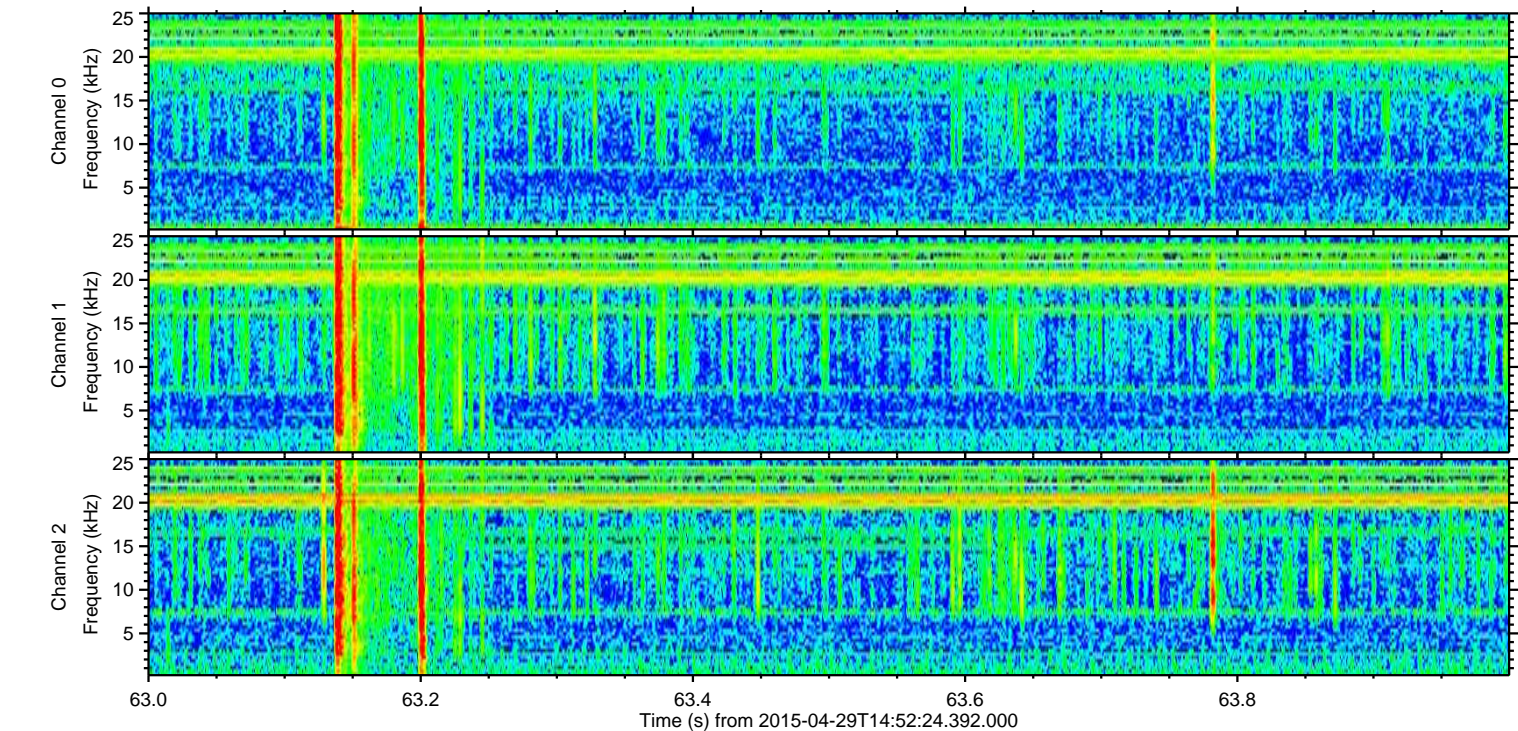
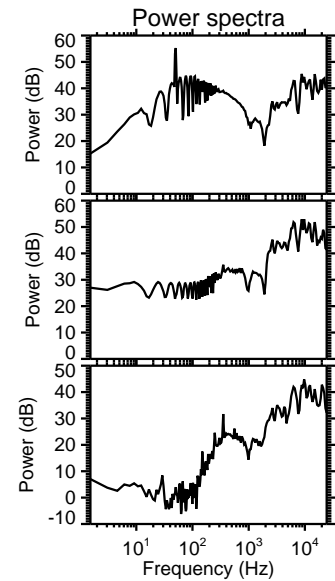
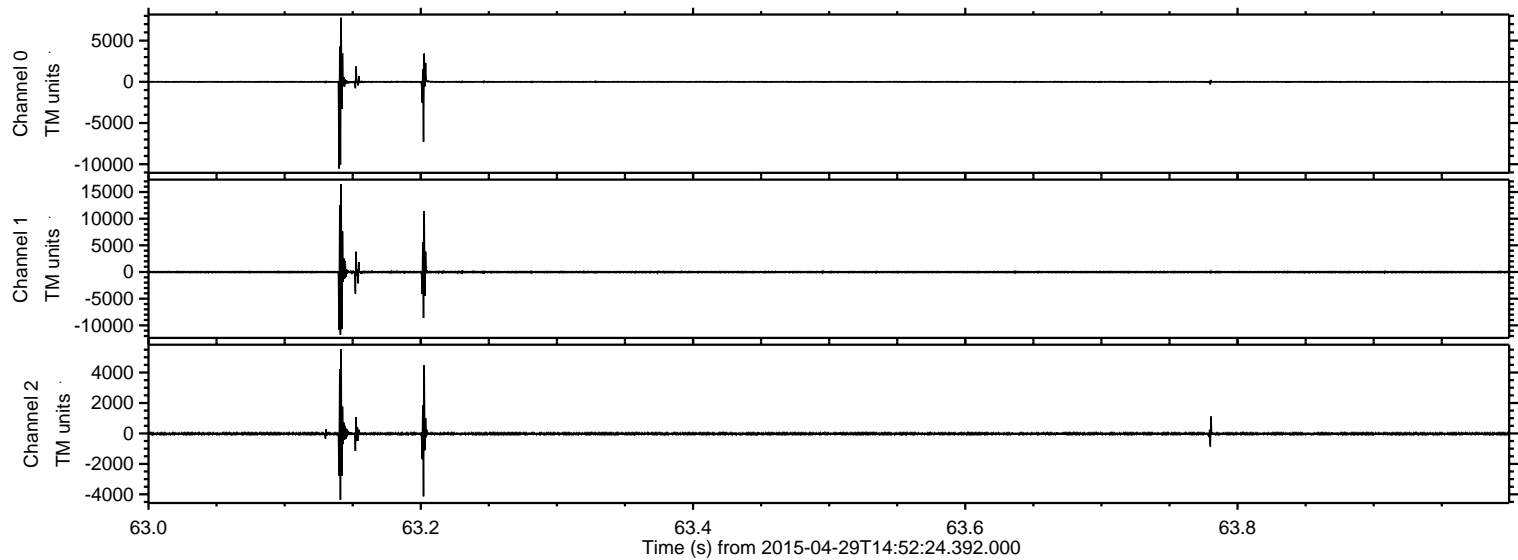

ELMAVAN 3D WAVEFORMS (Measured data sampled at 50 kHz) 49781 packets of 144 samples from 2015-04-29T14:52:24.392.000. Part 125/144

Processed Wed Apr 29 17:00:01 2015 by ELM ver.2012-10-06 from 001__elm20150429_145223__dat00.bin

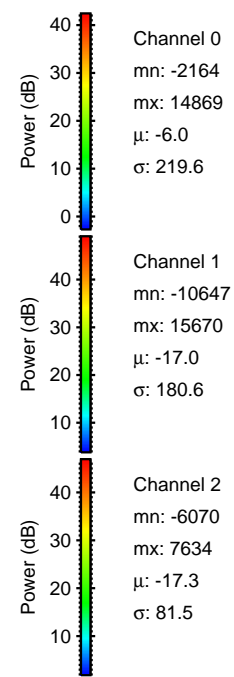
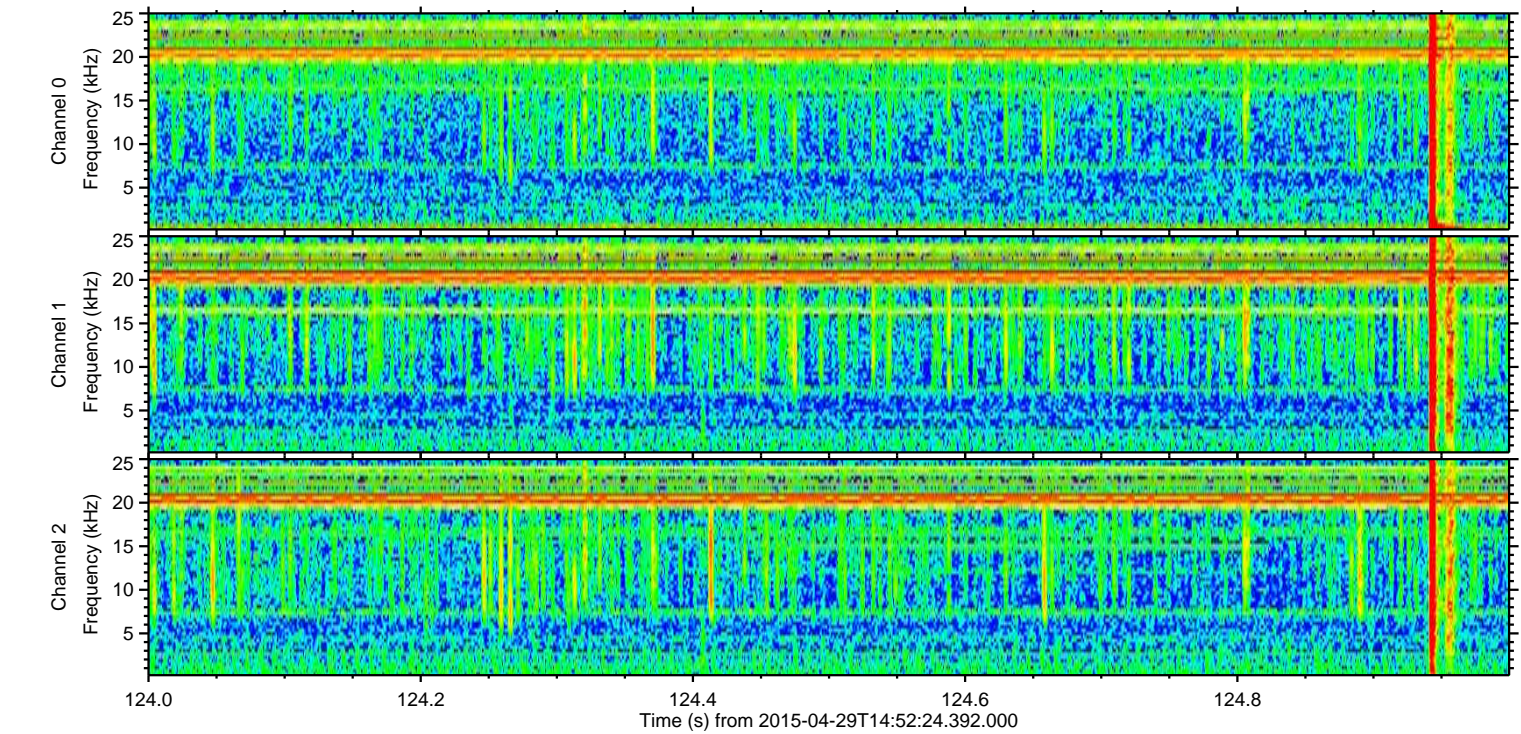
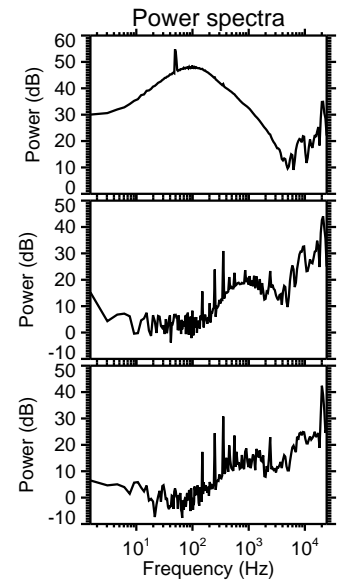
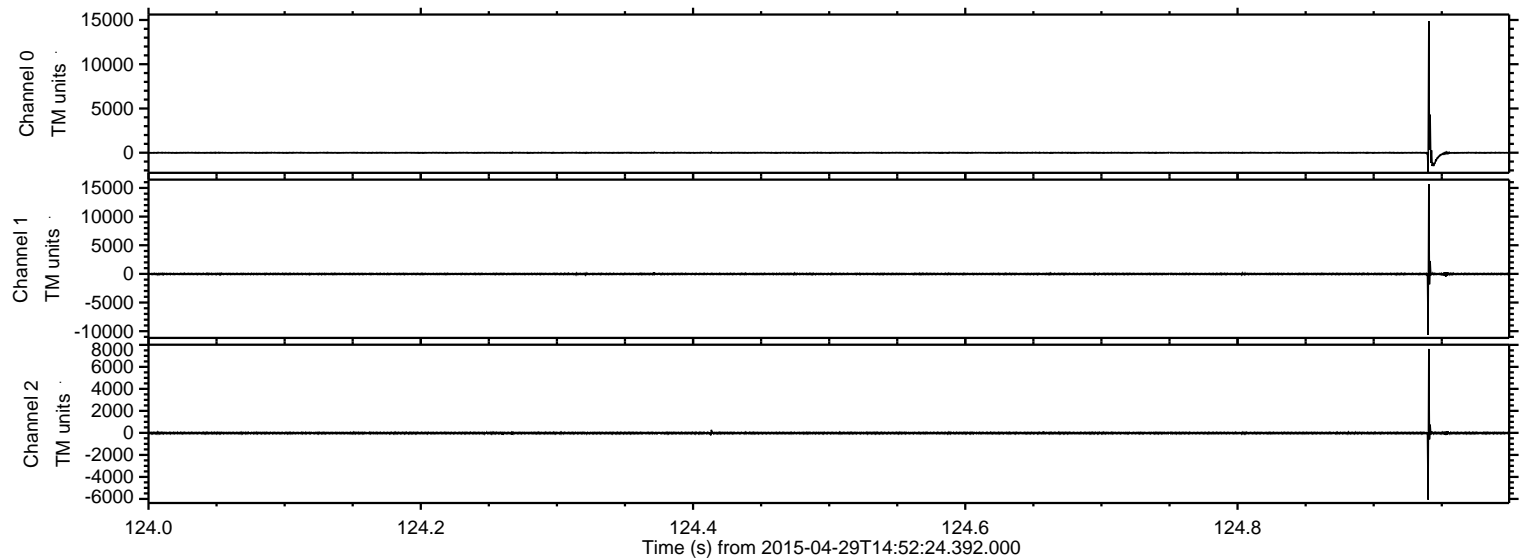

Processed Wed Apr 29 17:00:02 2015 by ELM ver.2012-10-06 from 001__elm20150429_145223__dat00.bin

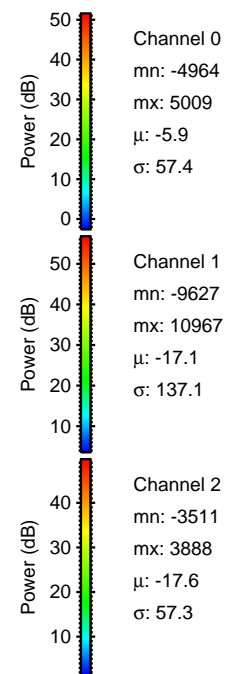
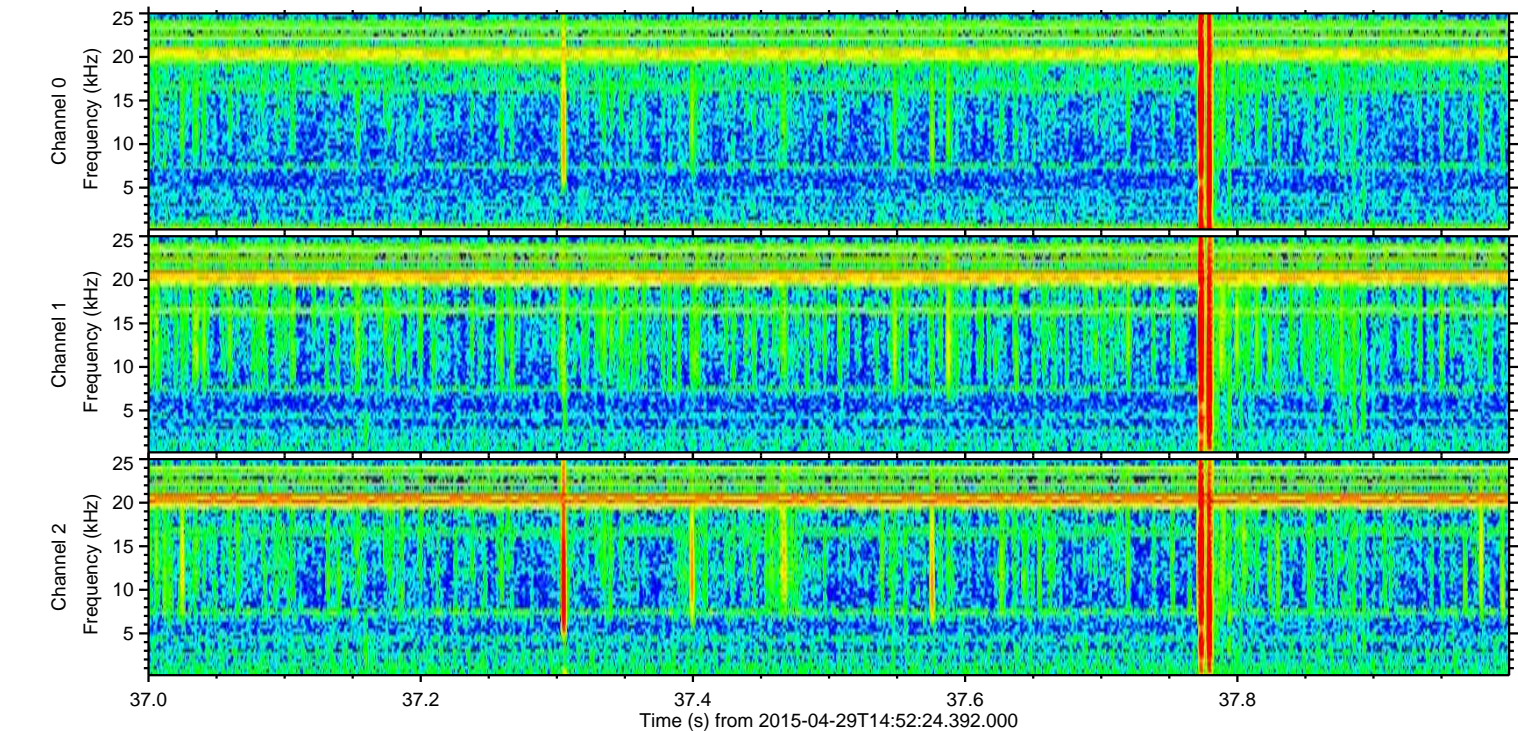
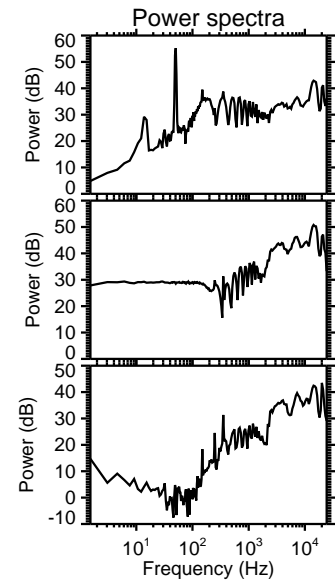
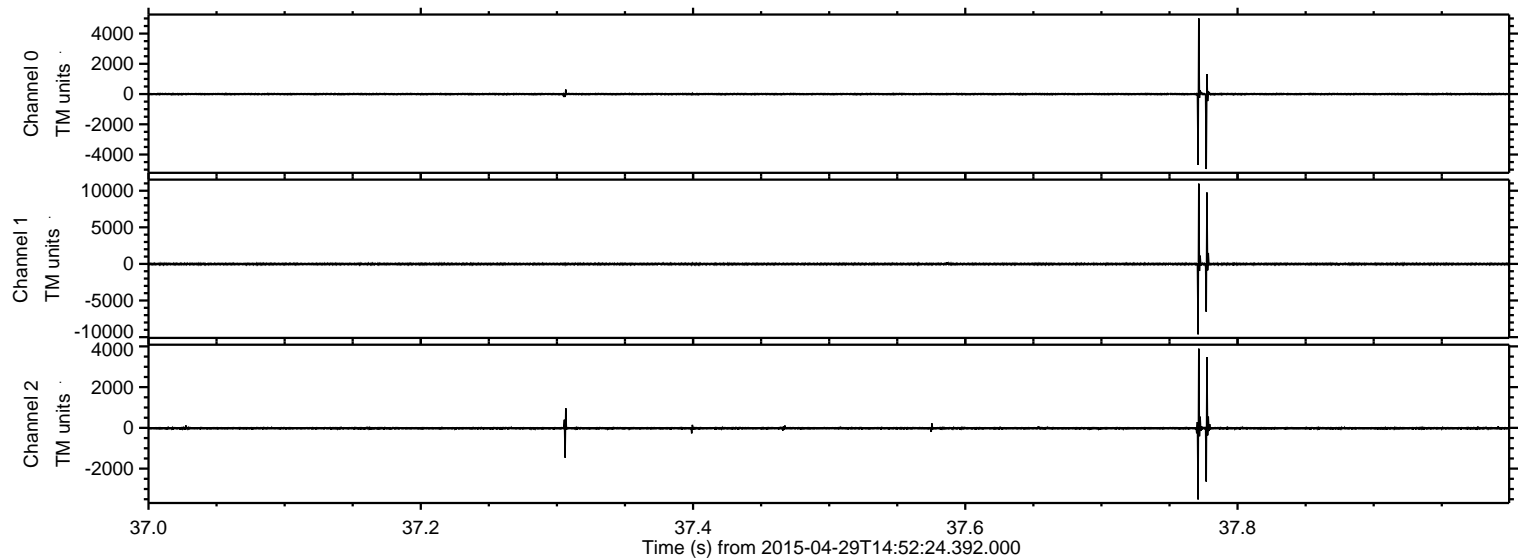

Processed Wed Apr 29 17:00:03 2015 by ELM ver.2012-10-06 from 001__elm20150429_145223__dat00.bin

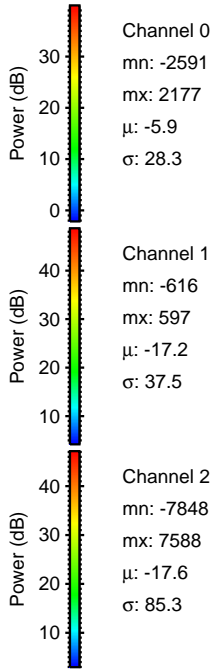
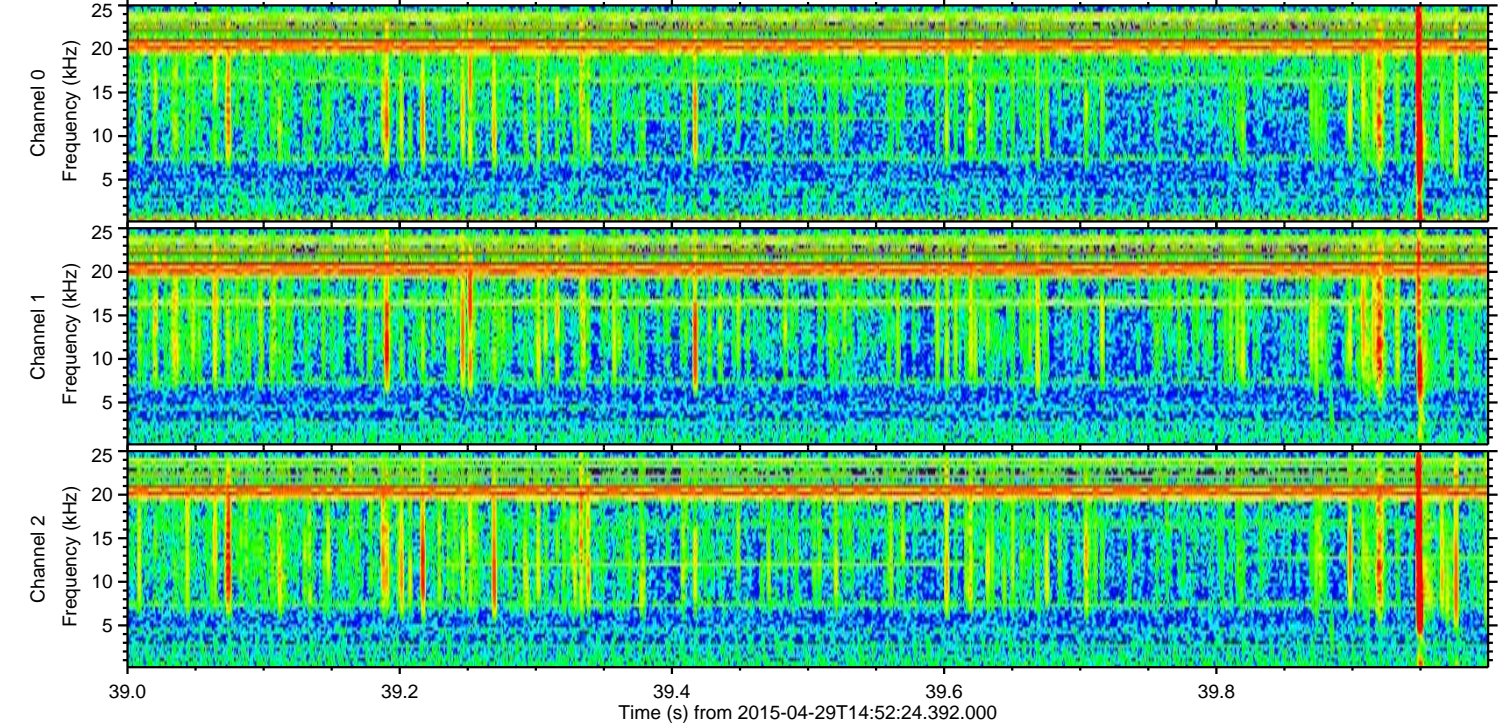
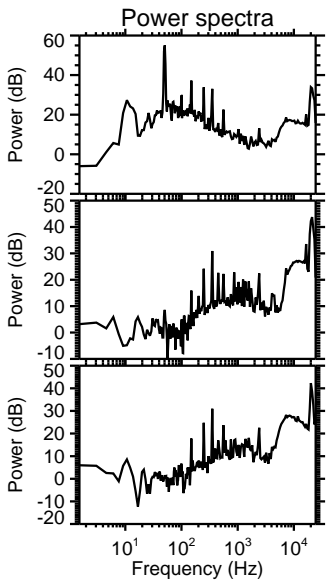
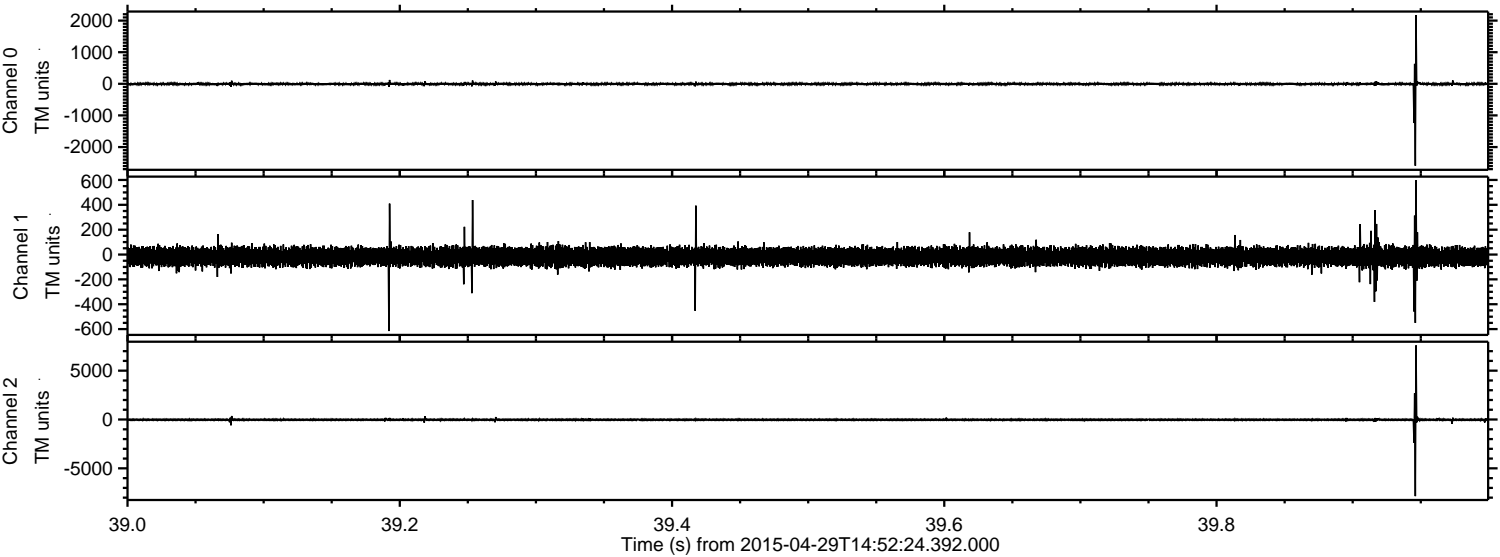

Channel 0
mn: -2591
mx: 2177
 μ : -5.9
 σ : 28.3

Channel 1
mn: -616
mx: 597
 μ : -17.2
 σ : 37.5

Channel 2
mn: -7848
mx: 7588
 μ : -17.6
 σ : 85.3

Processed Wed Apr 29 17:00:04 2015 by ELM ver.2012-10-06 from 001__elm20150429_145223__dat00.bin

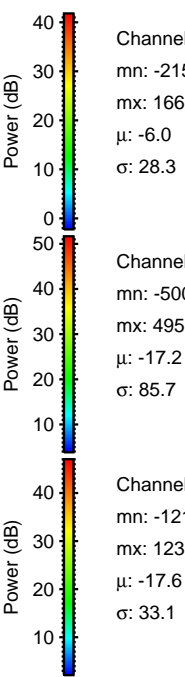
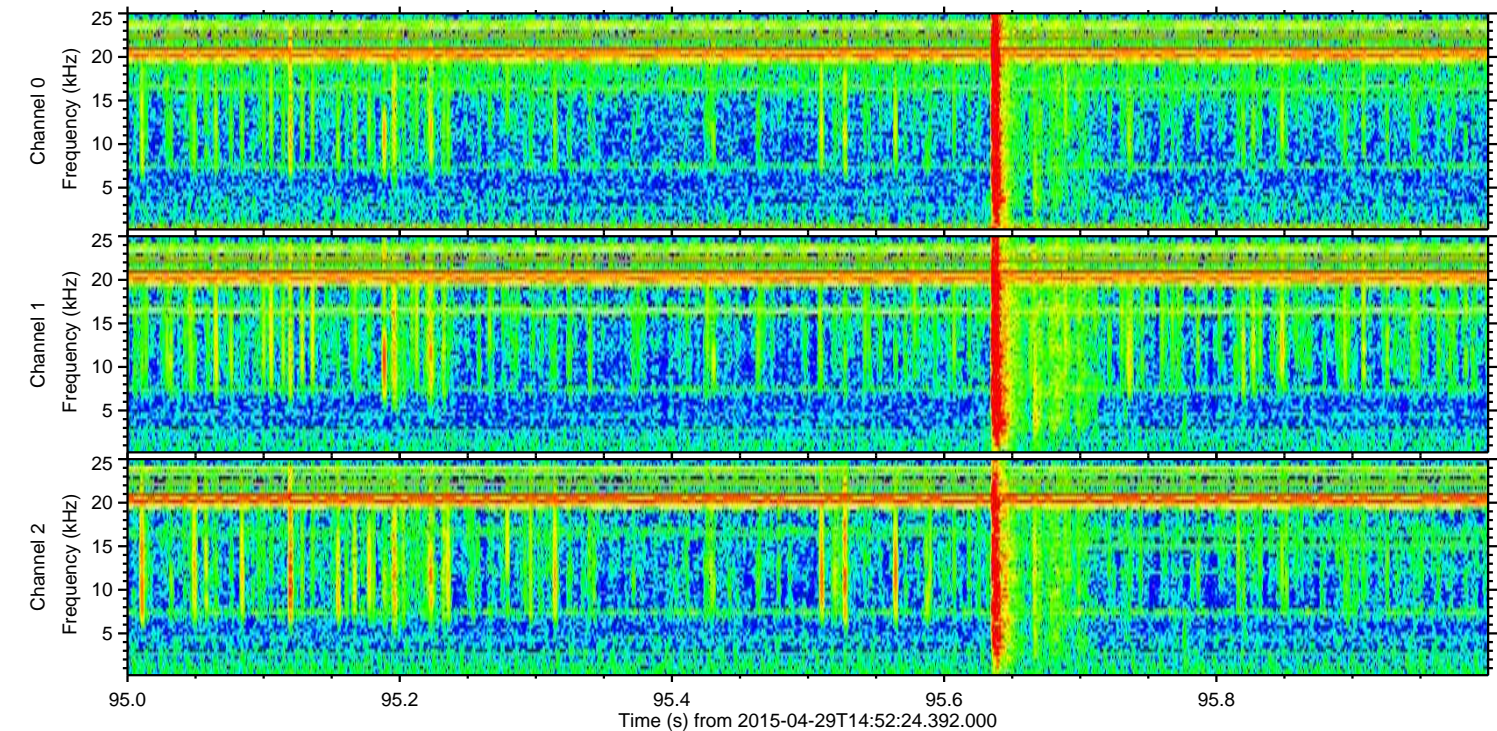
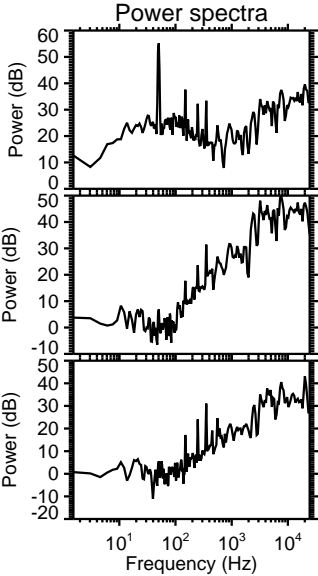
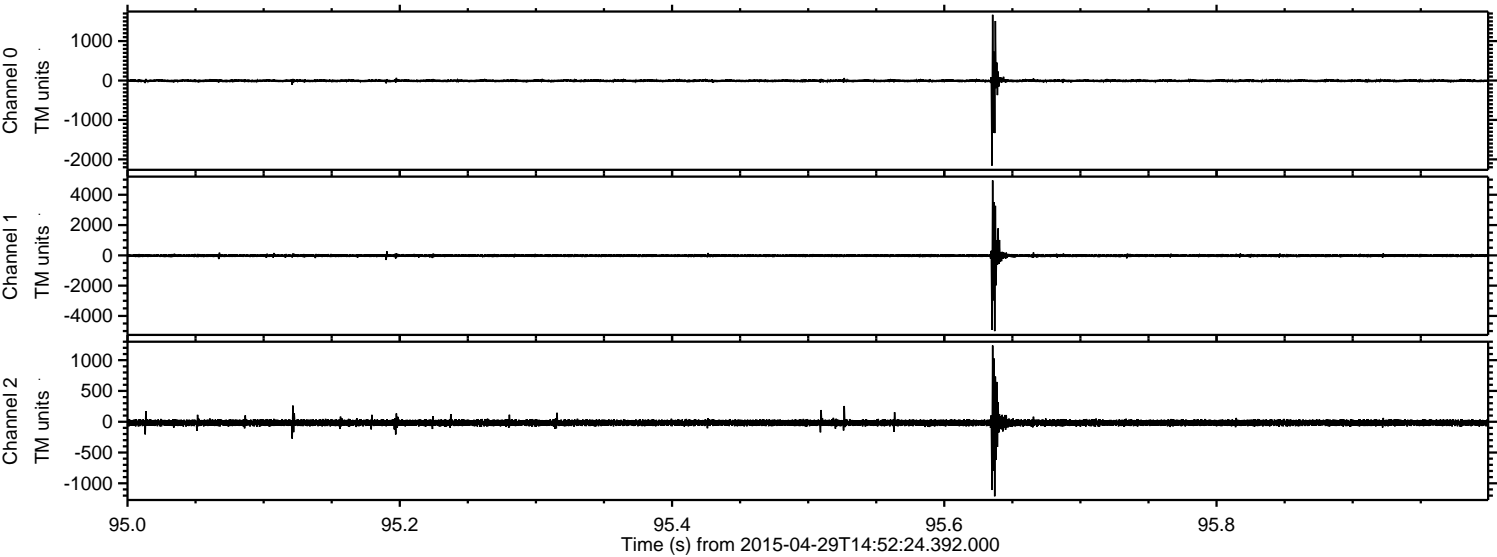

Channel 0
mn: -2157
mx: 1666
 μ : -6.0
 σ : 28.3

Channel 1
mn: -5002
mx: 4950
 μ : -17.2
 σ : 85.7

Channel 2
mn: -1211
mx: 1238
 μ : -17.6
 σ : 33.1

Processed Wed Apr 29 17:00:05 2015 by ELM ver.2012-10-06 from 001__elm20150429_145223__dat00.bin

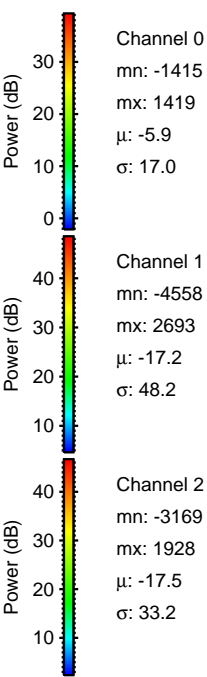
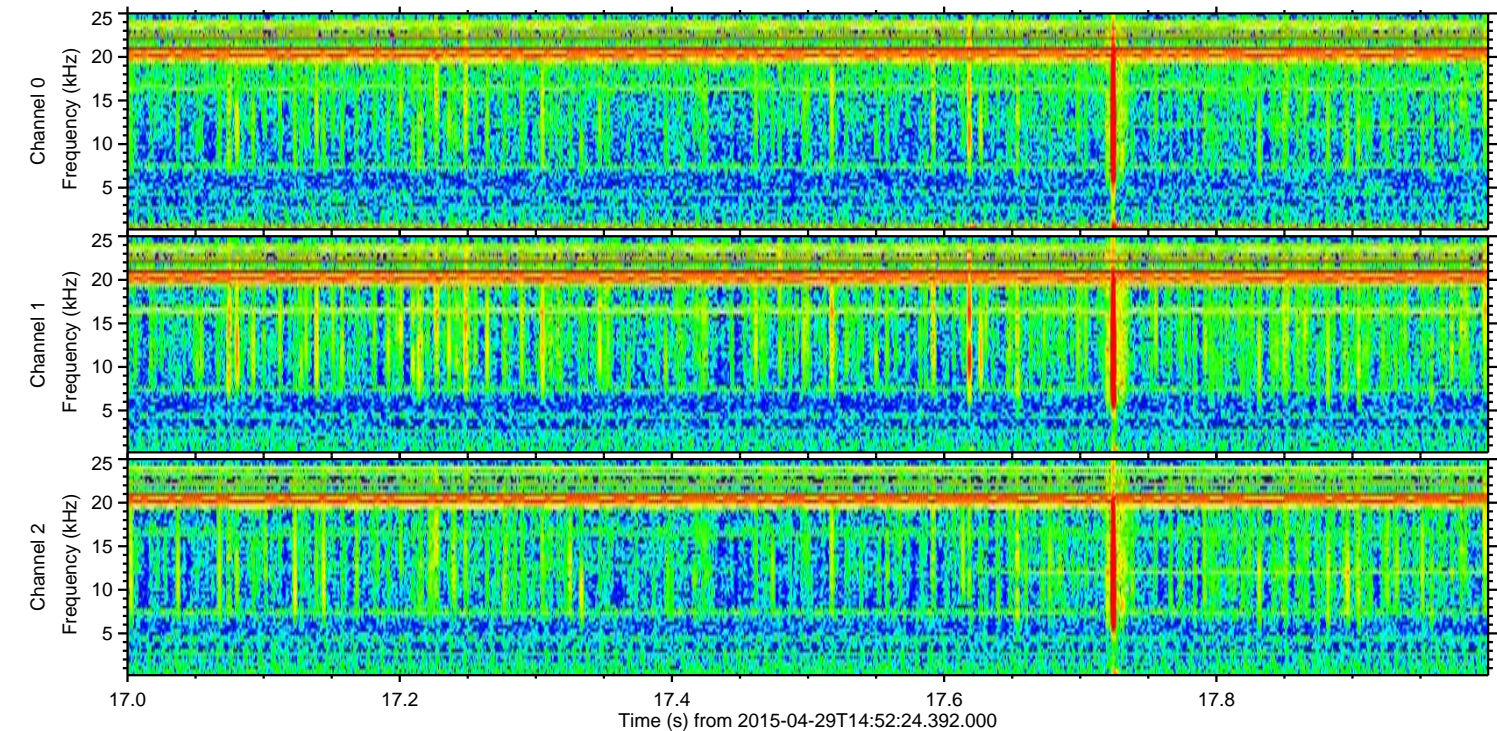
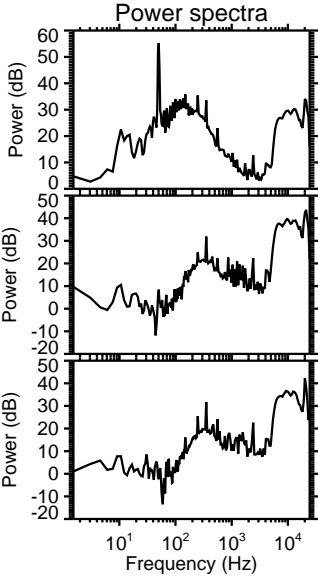
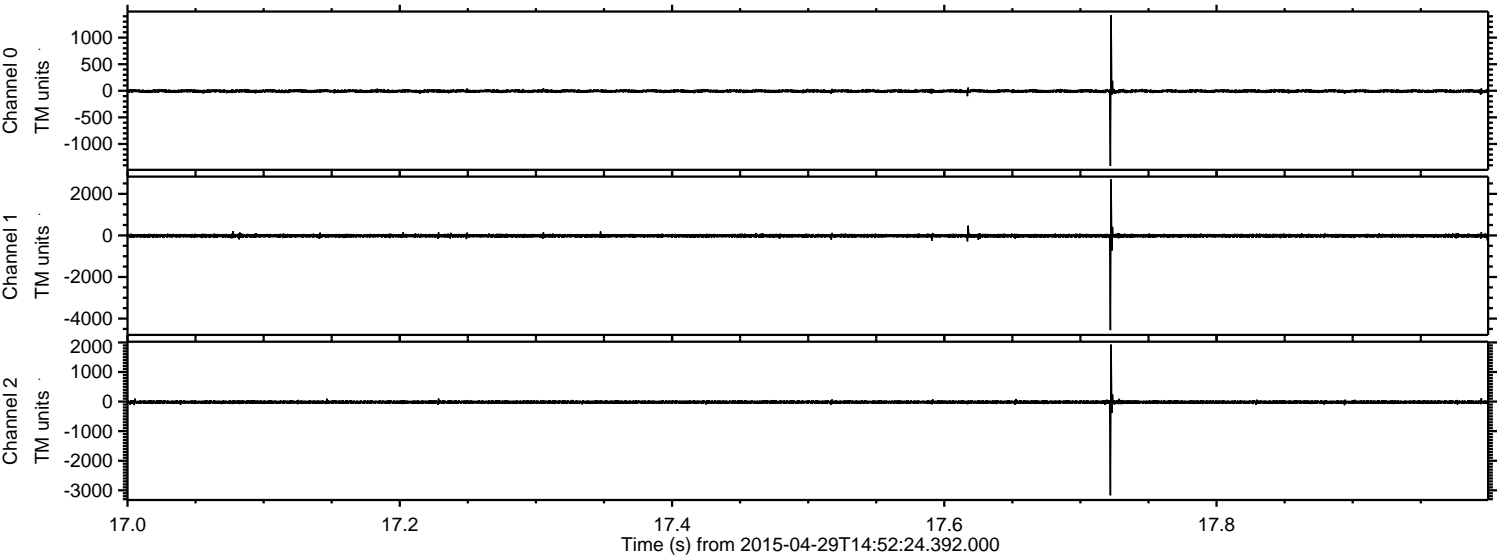

Processed Wed Apr 29 17:00:06 2015 by ELM ver.2012-10-06 from 001__elm20150429_145223__dat00.bin

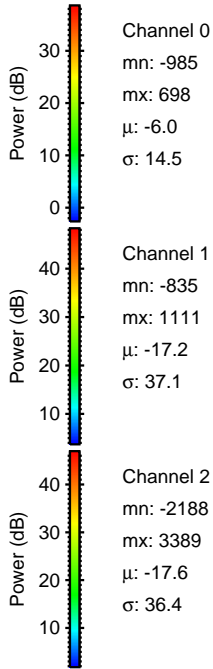
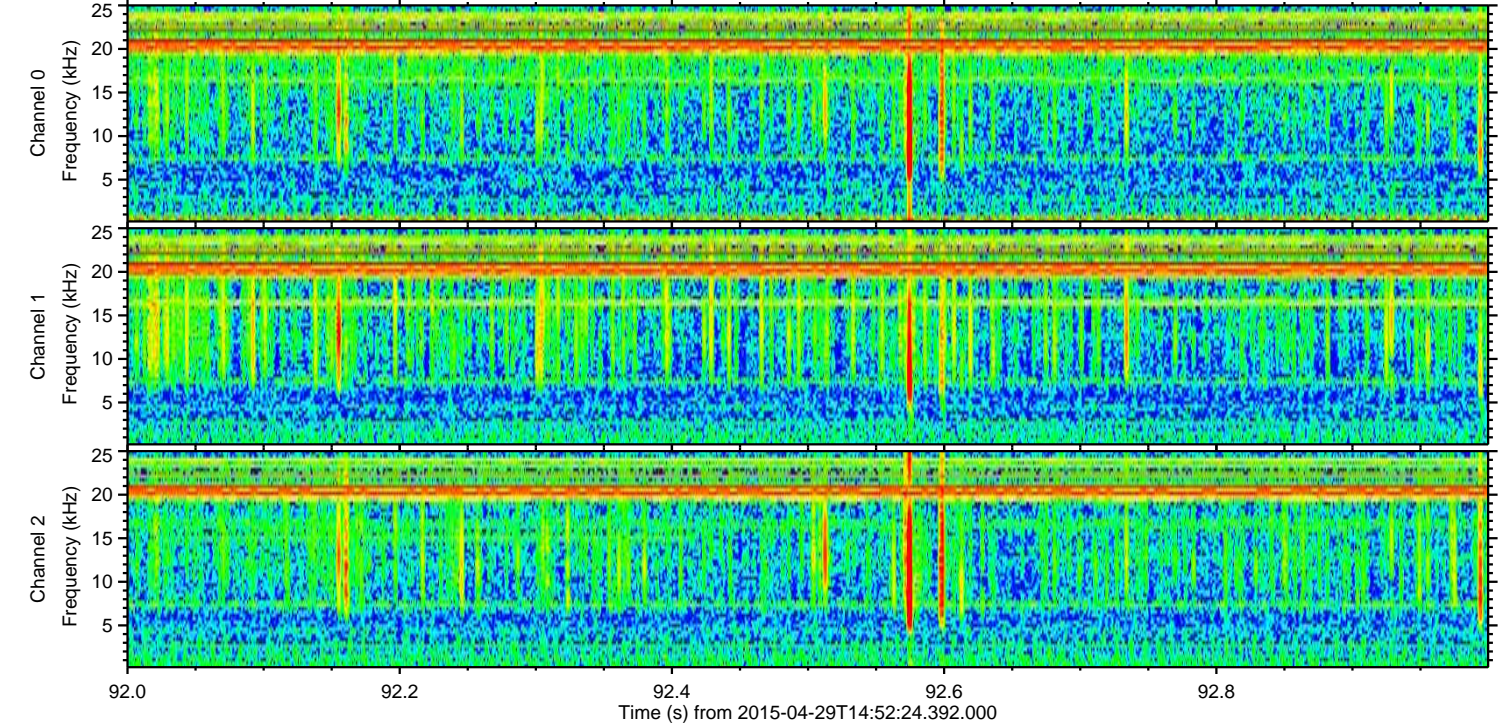
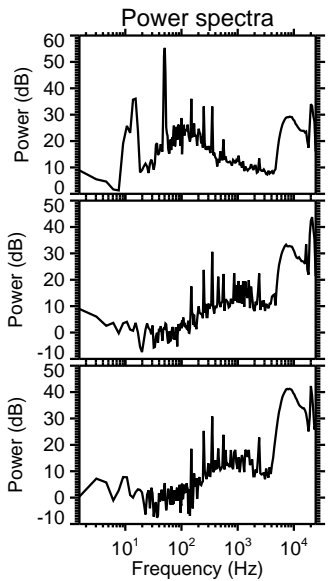
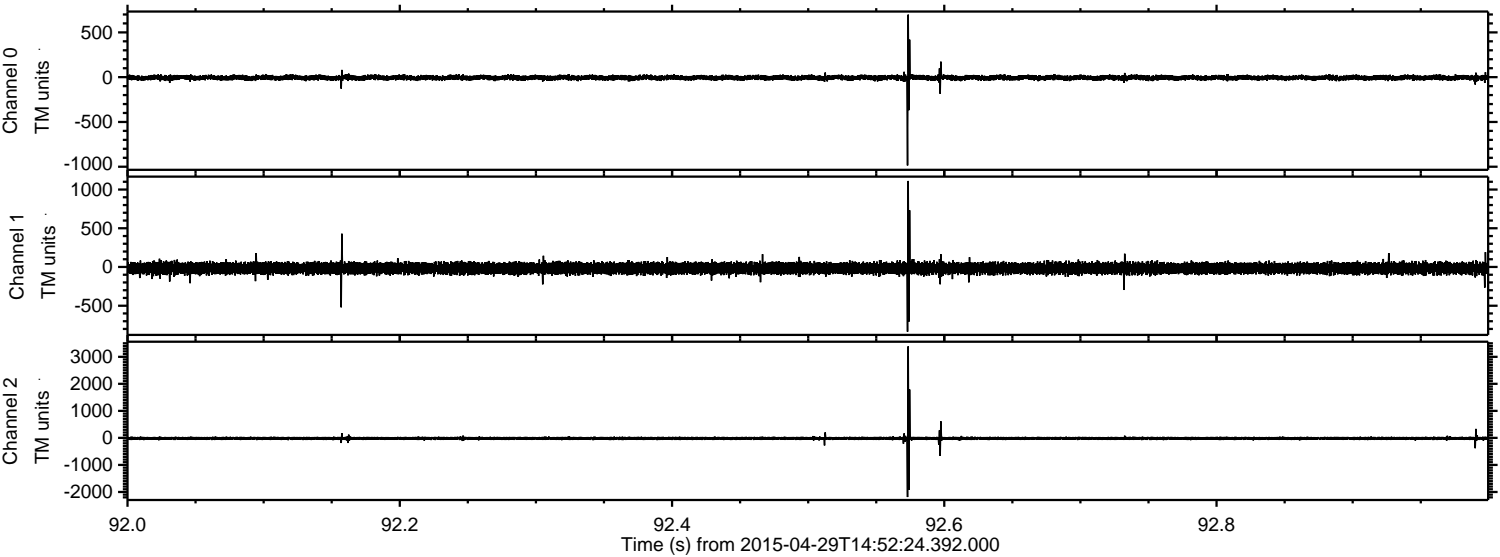

Processed Wed Apr 29 17:00:07 2015 by ELM ver.2012-10-06 from 001__elm20150429_145223__dat00.bin

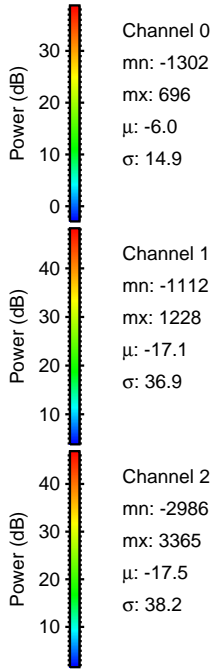
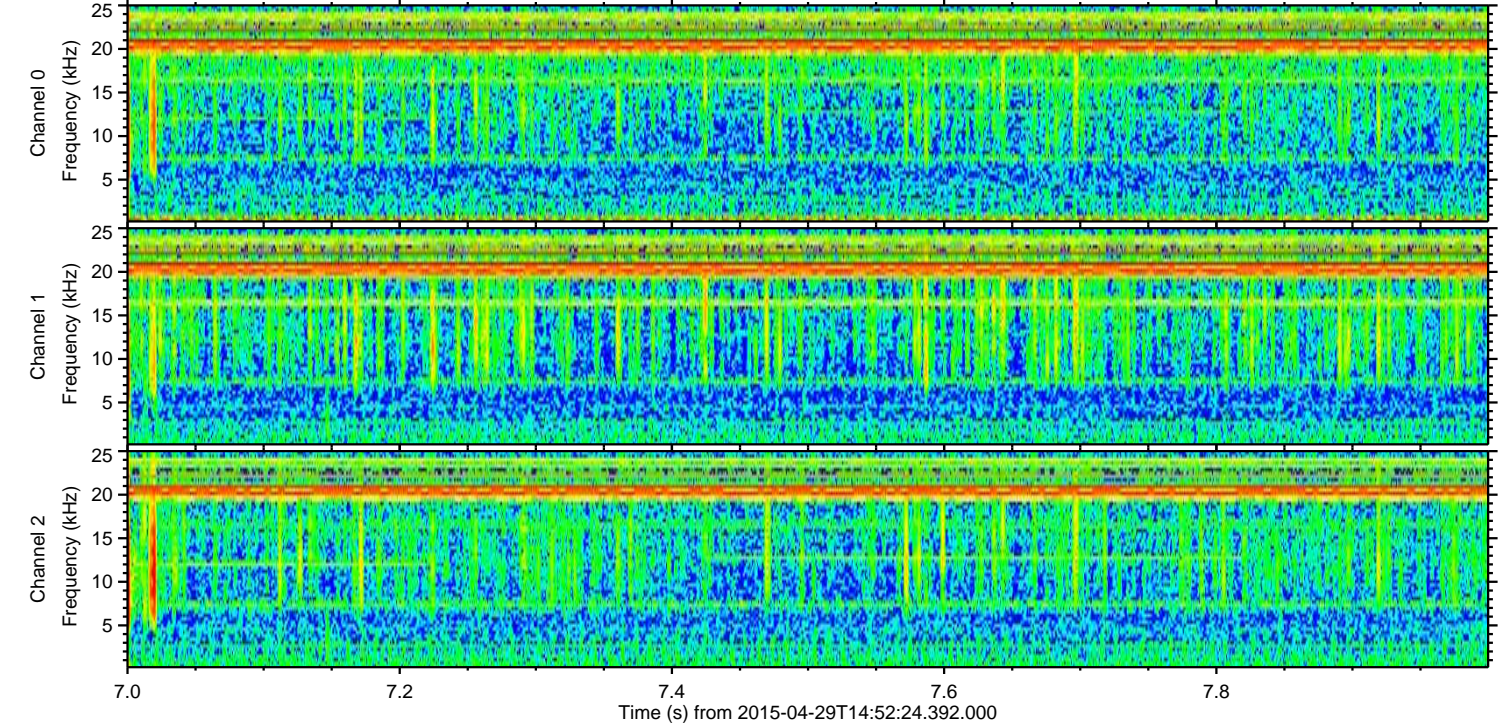
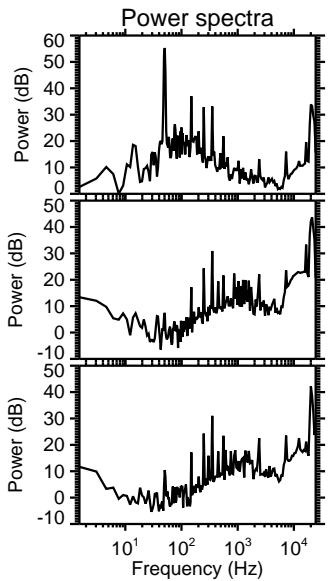
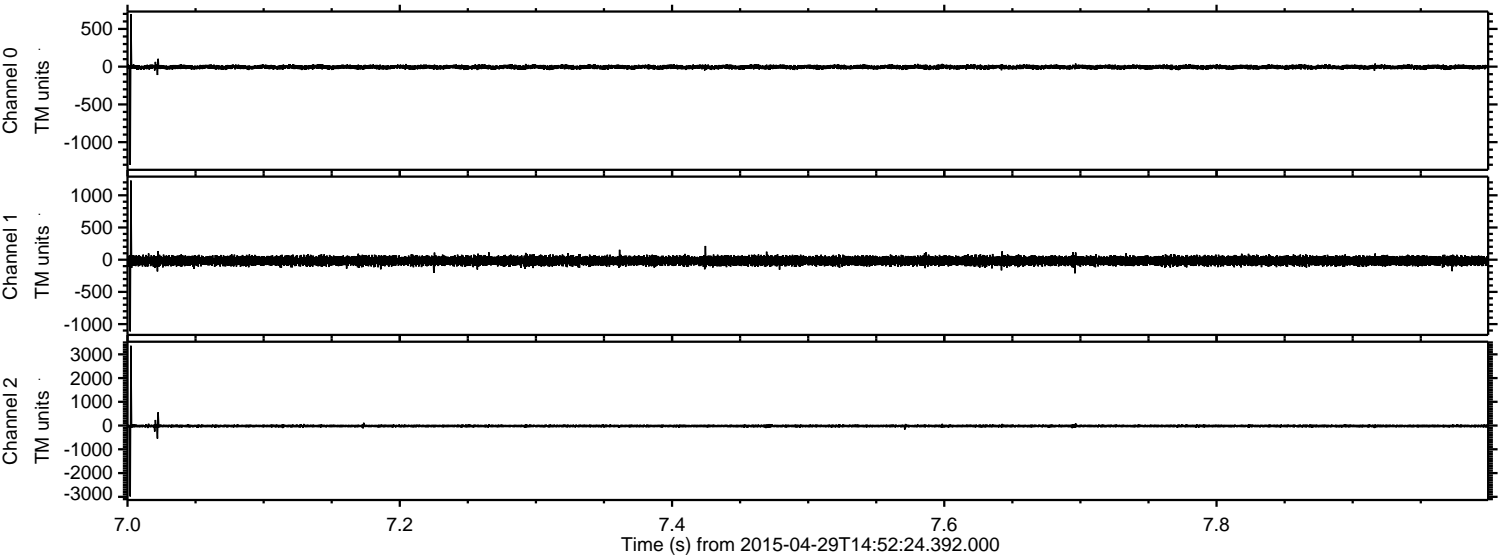

Channel 0
mn: -1302
mx: 696
 μ : -6.0
 σ : 14.9

Channel 1
mn: -1112
mx: 1228
 μ : -17.1
 σ : 36.9

Channel 2
mn: -2986
mx: 3365
 μ : -17.5
 σ : 38.2

Processed Wed Apr 29 17:00:08 2015 by ELM ver.2012-10-06 from 001__elm20150429_145223__dat00.bin

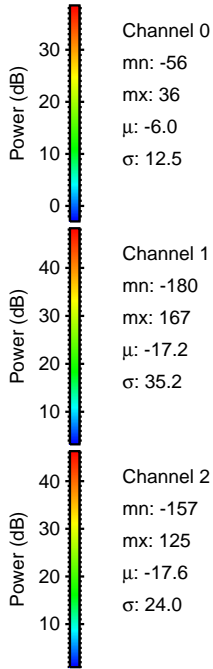
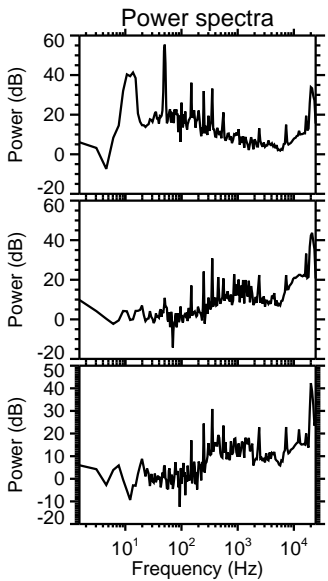
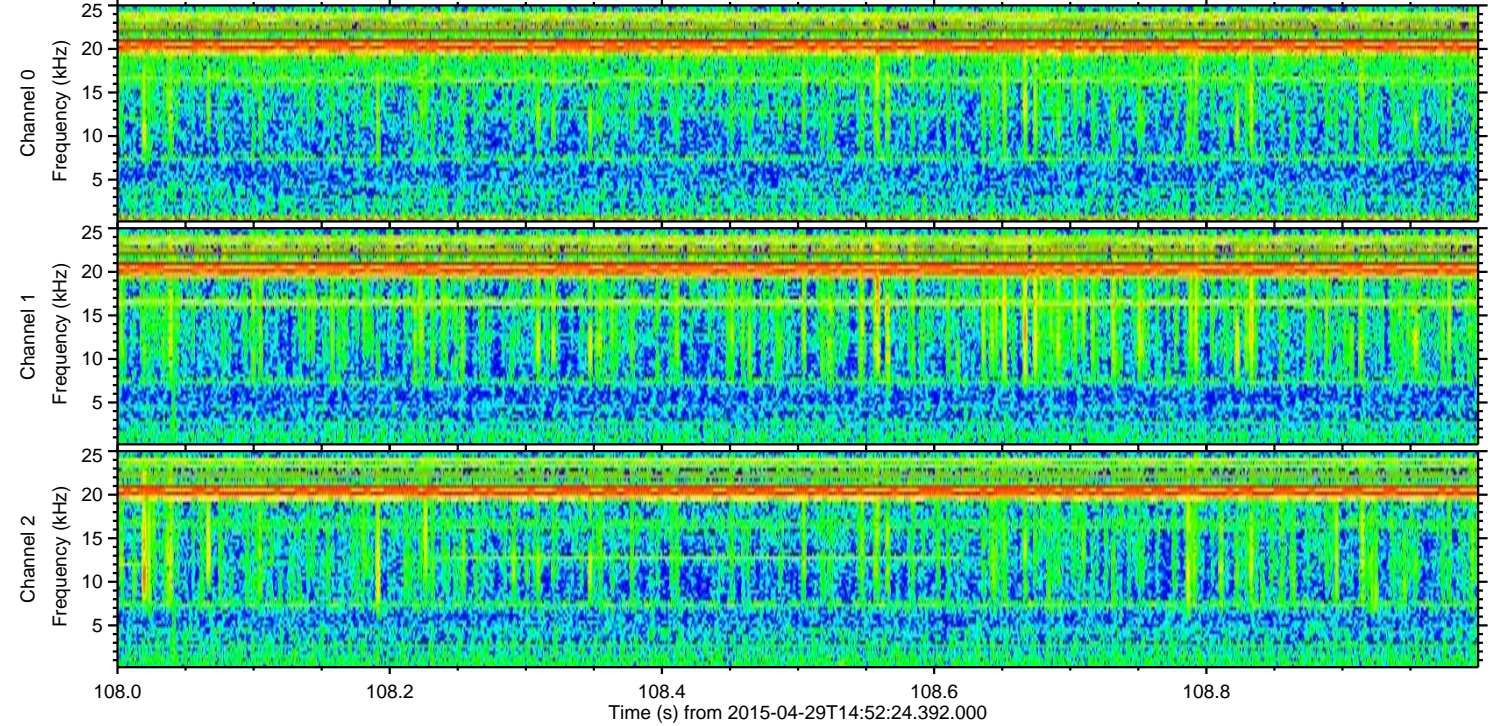
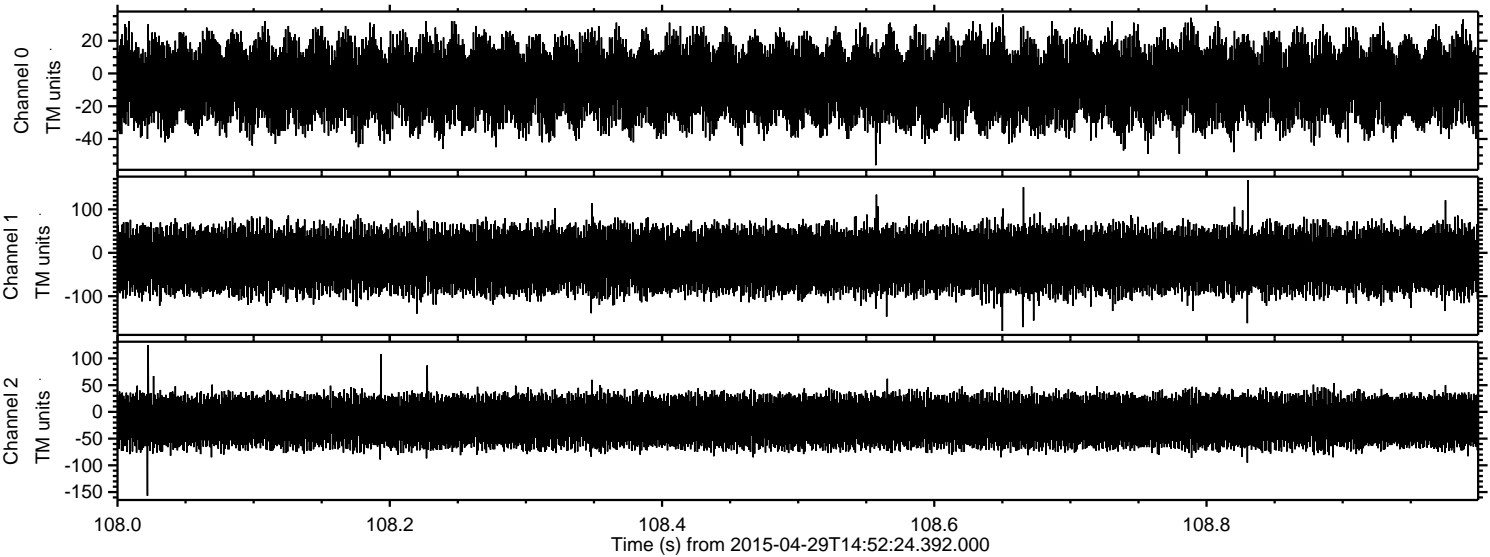

Channel 0
mn: -56
mx: 36
 μ : -6.0
 σ : 12.5

Channel 1
mn: -180
mx: 167
 μ : -17.2
 σ : 35.2

Channel 2
mn: -157
mx: 125
 μ : -17.6
 σ : 24.0