

ELMAVAN 3D WAVEFORMS (Measured data sampled at 50 kHz) 49783 packets of 144 samples from 2015-04-29T12:57:20.911.000.

Processed Wed Apr 29 15:04:24 2015 by ELM ver.2012-10-06 from 001__elm20150429_125719__dat00.bin

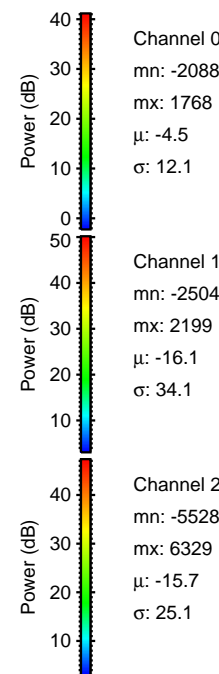

Processed Wed Apr 29 15:04:36 2015 by ELM ver.2012-10-06 from 001__elm20150429_125719__dat00.bin

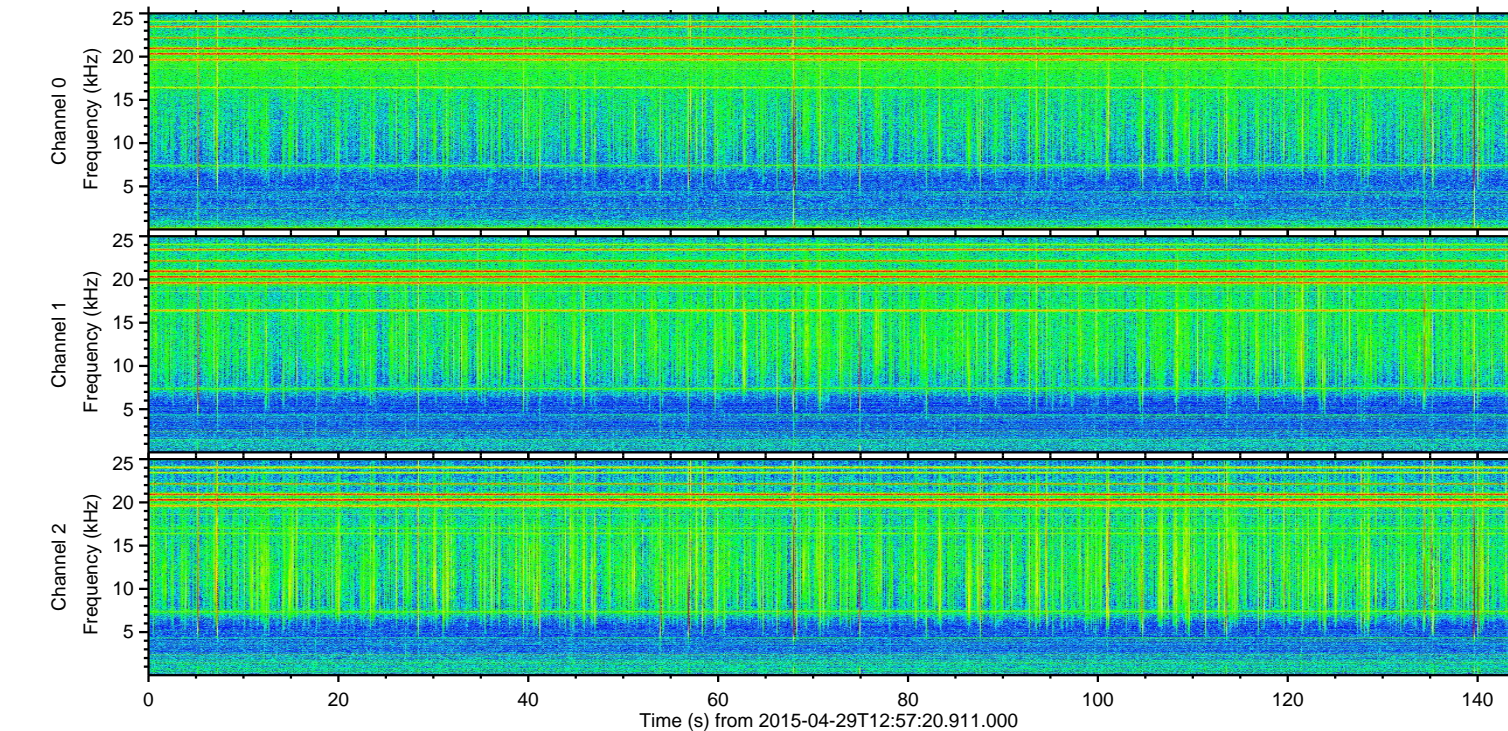
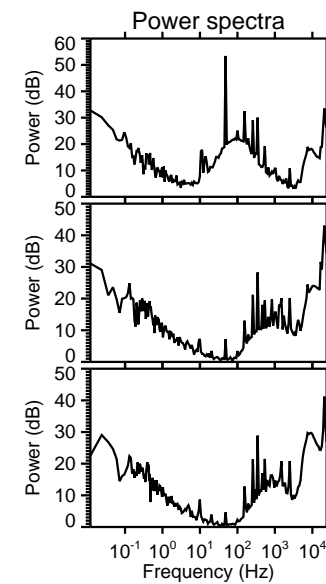
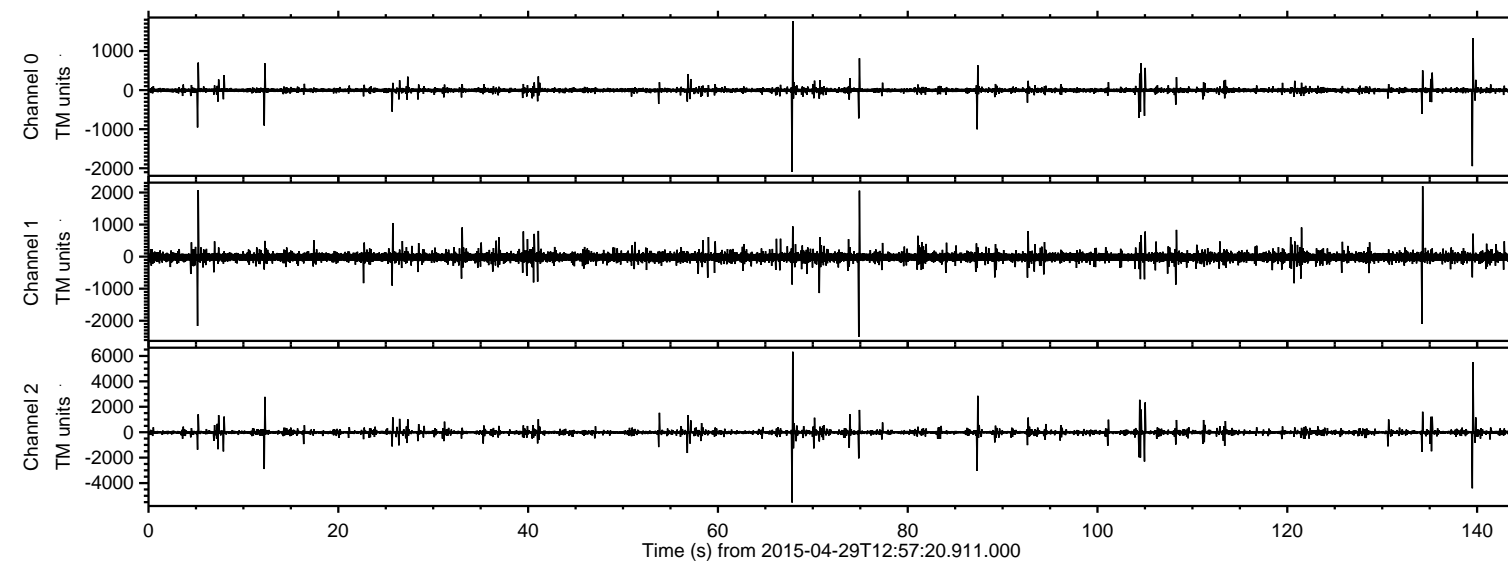
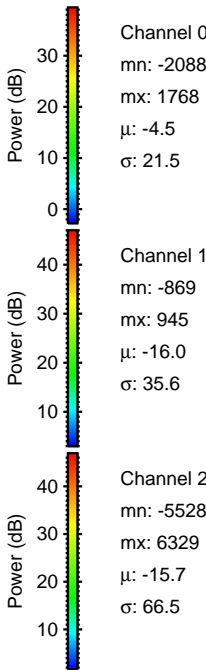
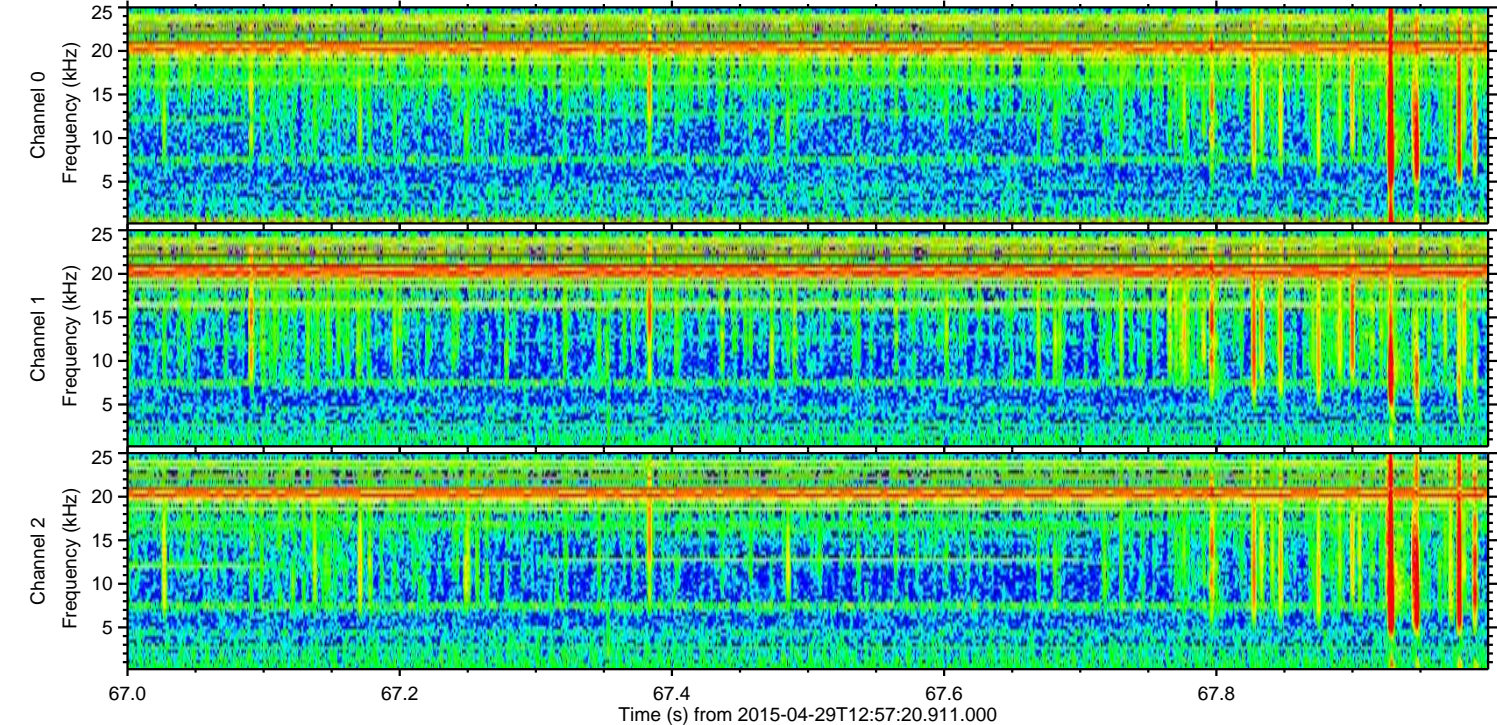
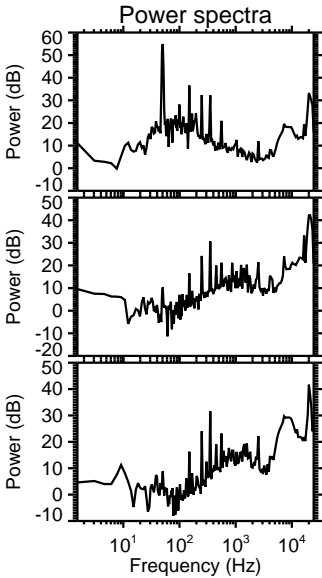
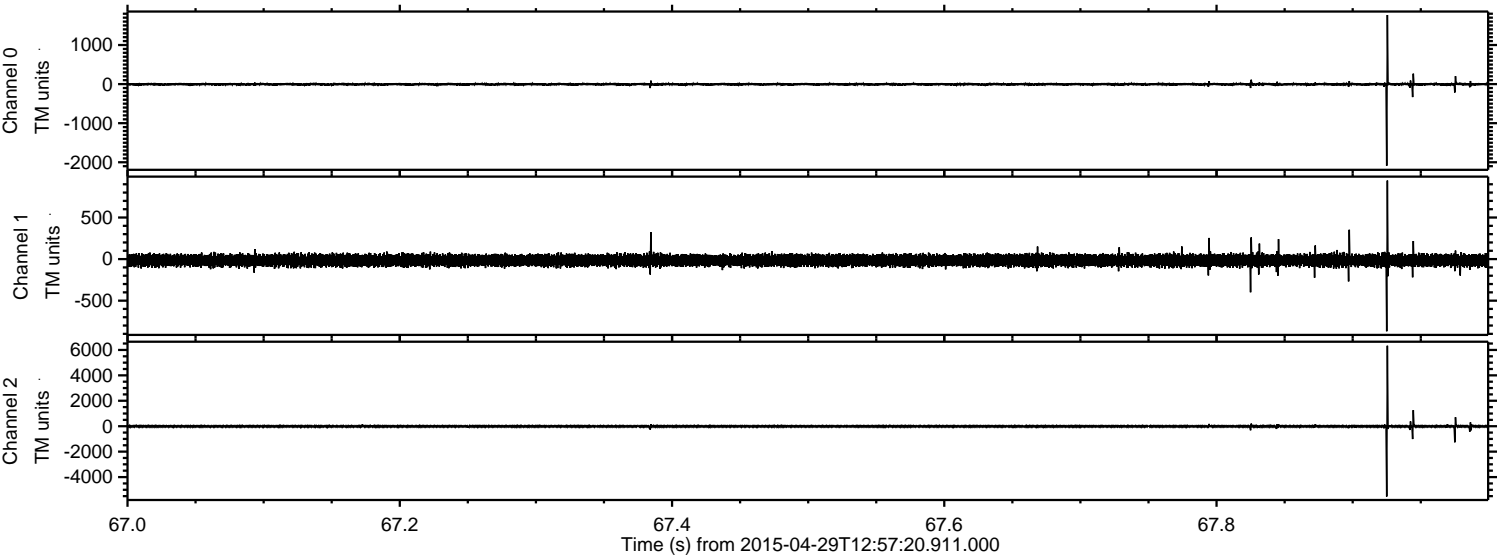

ELMAVAN 3D WAVEFORMS (Measured data sampled at 50 kHz) 49783 packets of 144 samples from 2015-04-29T12:57:20.911.000. Part 140/144

Processed Wed Apr 29 15:04:37 2015 by ELM ver.2012-10-06 from 001__elm20150429_125719__dat00.bin

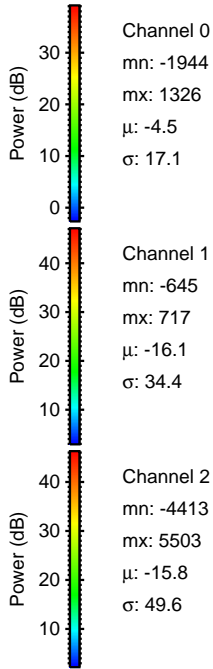
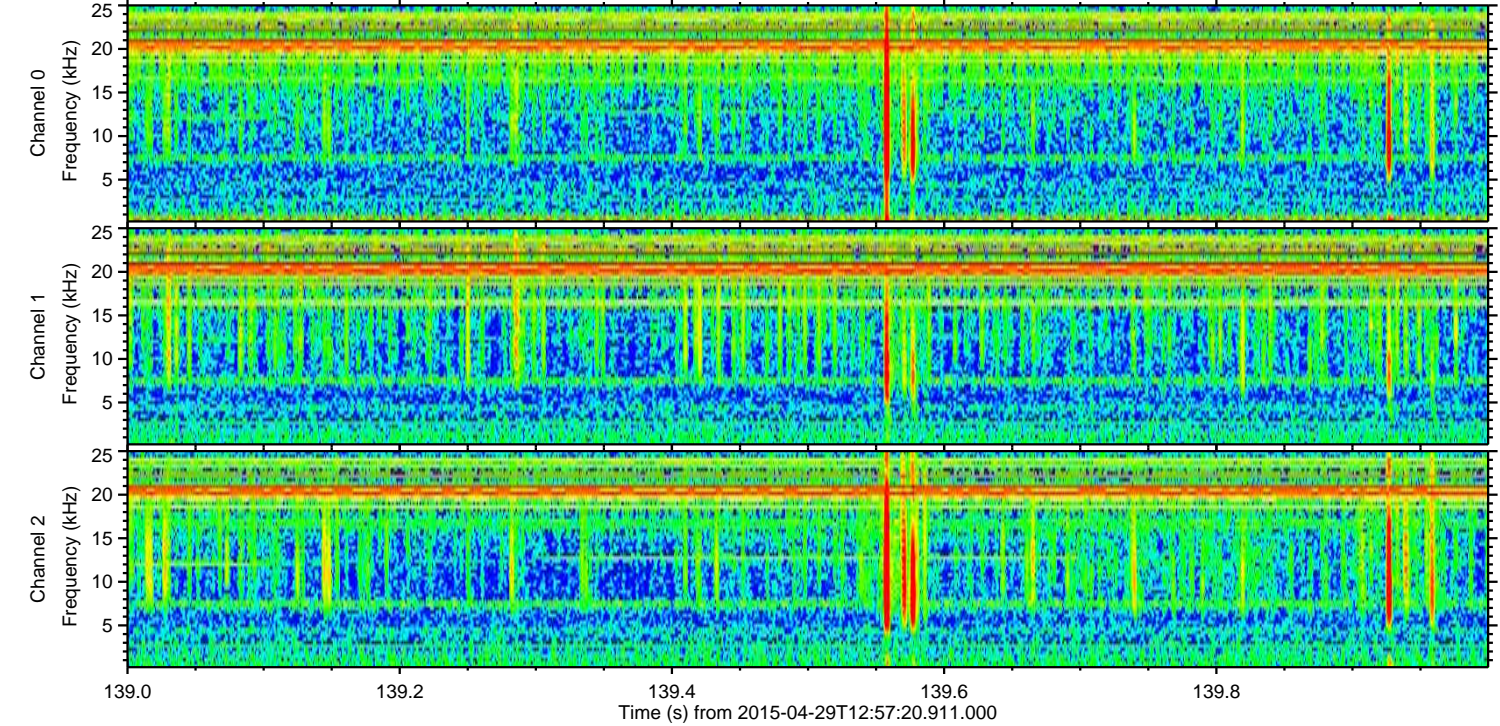
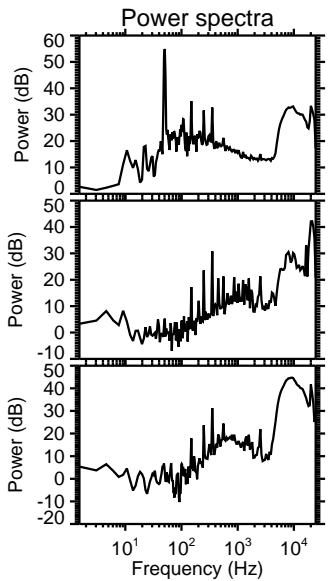
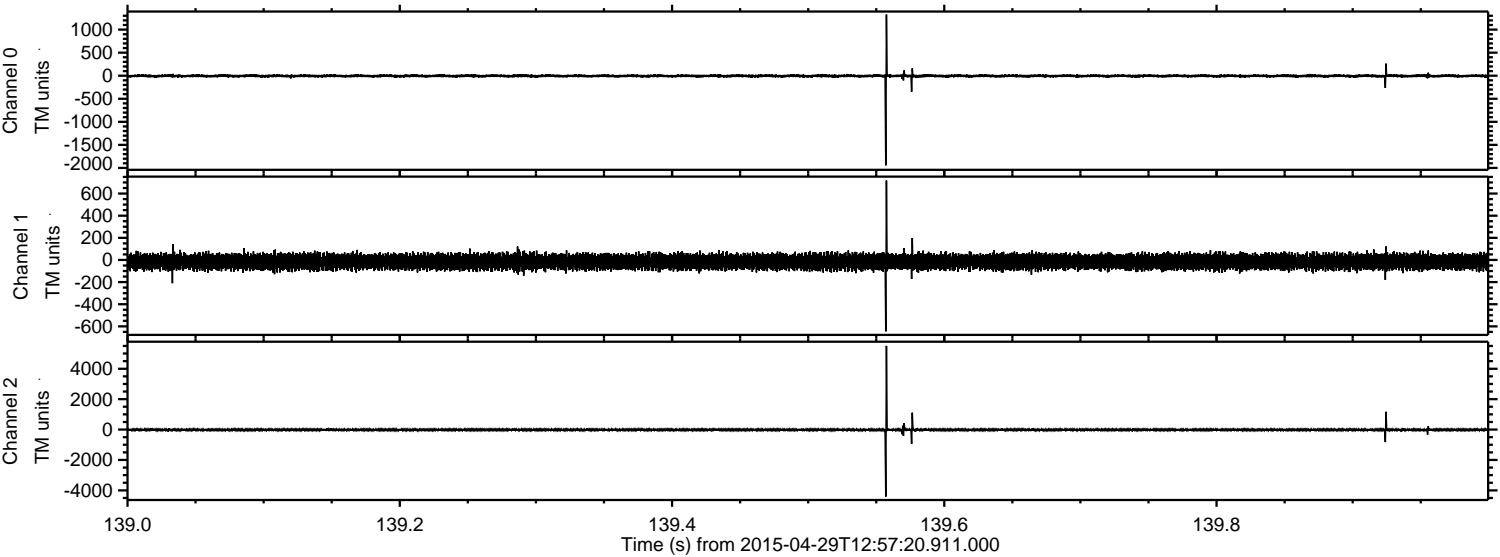

Channel 0
mn: -1944
mx: 1326
 μ : -4.5
 σ : 17.1

Channel 1
mn: -645
mx: 717
 μ : -16.1
 σ : 34.4

Channel 2
mn: -4413
mx: 5503
 μ : -15.8
 σ : 49.6

Processed Wed Apr 29 15:04:38 2015 by ELM ver.2012-10-06 from 001__elm20150429_125719__dat00.bin

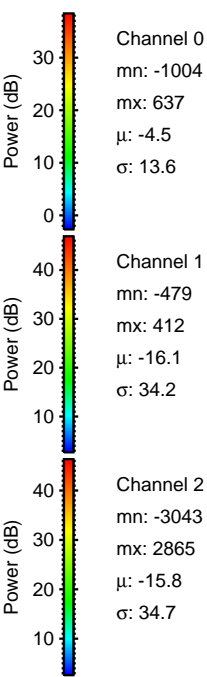
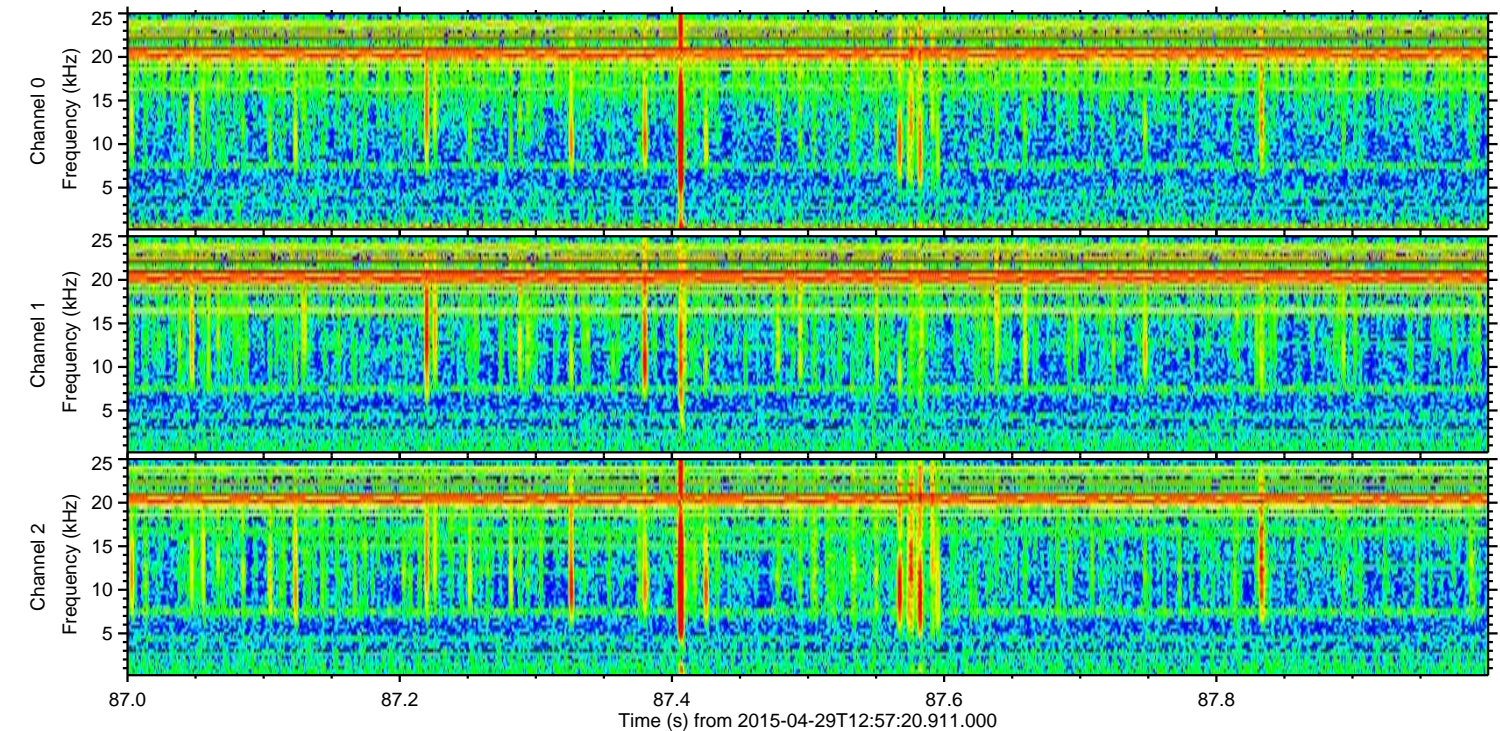
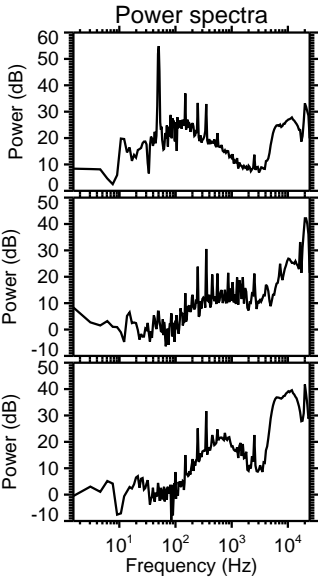
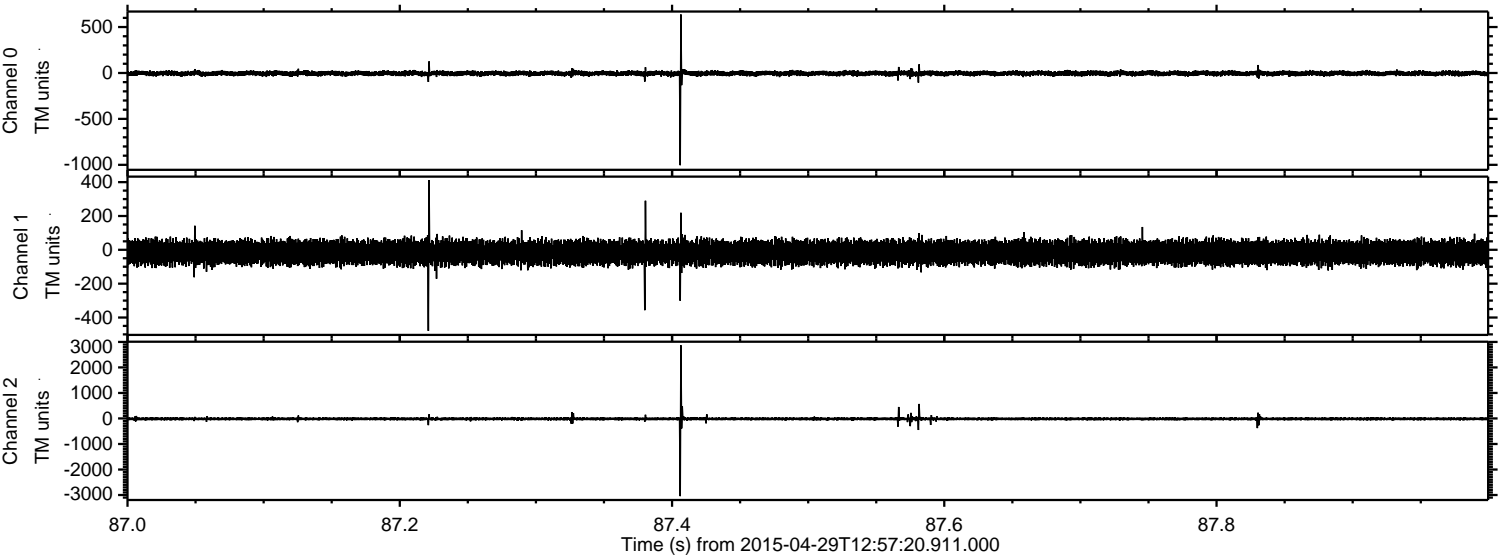

Processed Wed Apr 29 15:04:39 2015 by ELM ver.2012-10-06 from 001__elm20150429_125719__dat00.bin

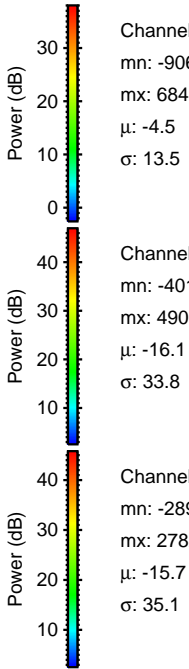
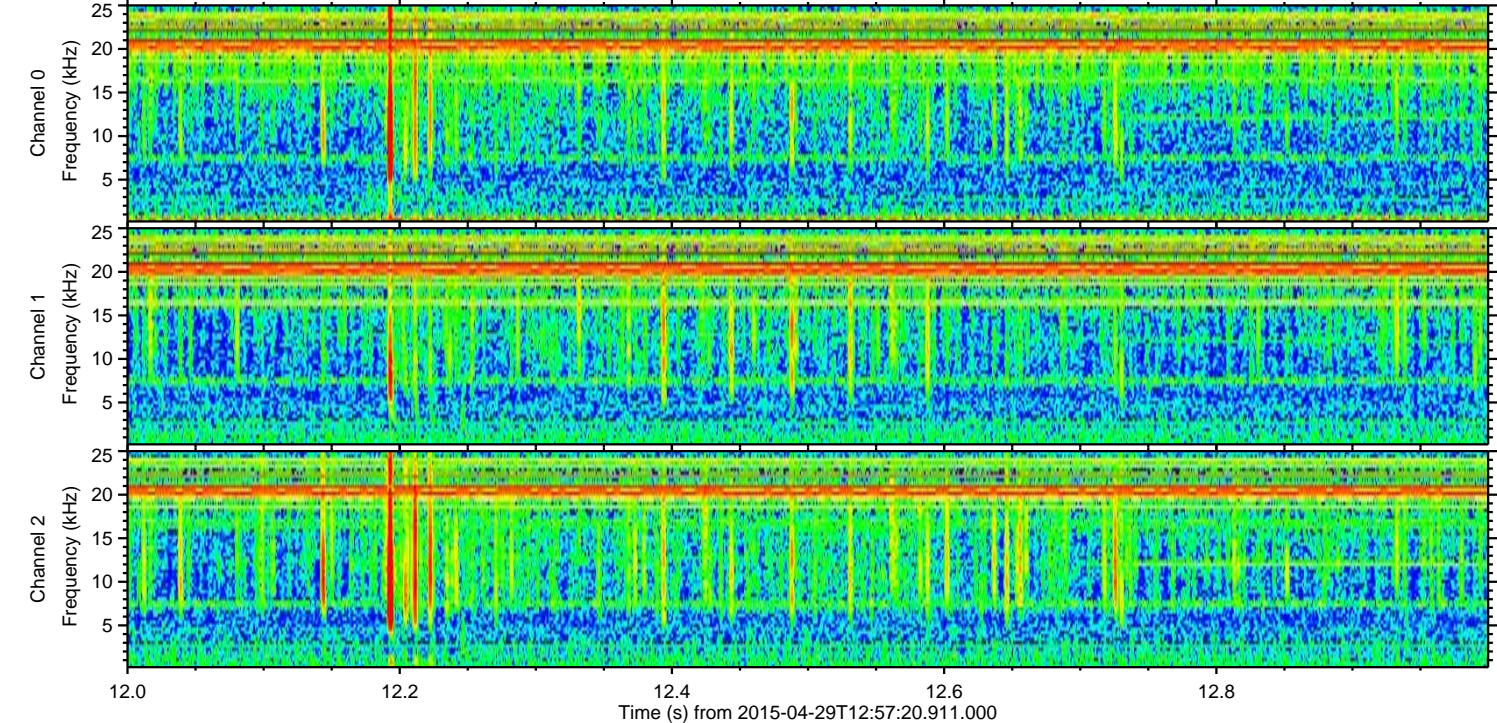
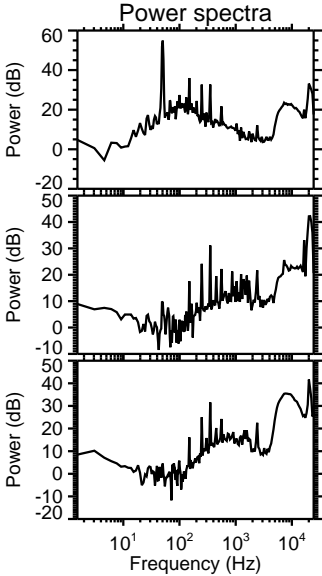
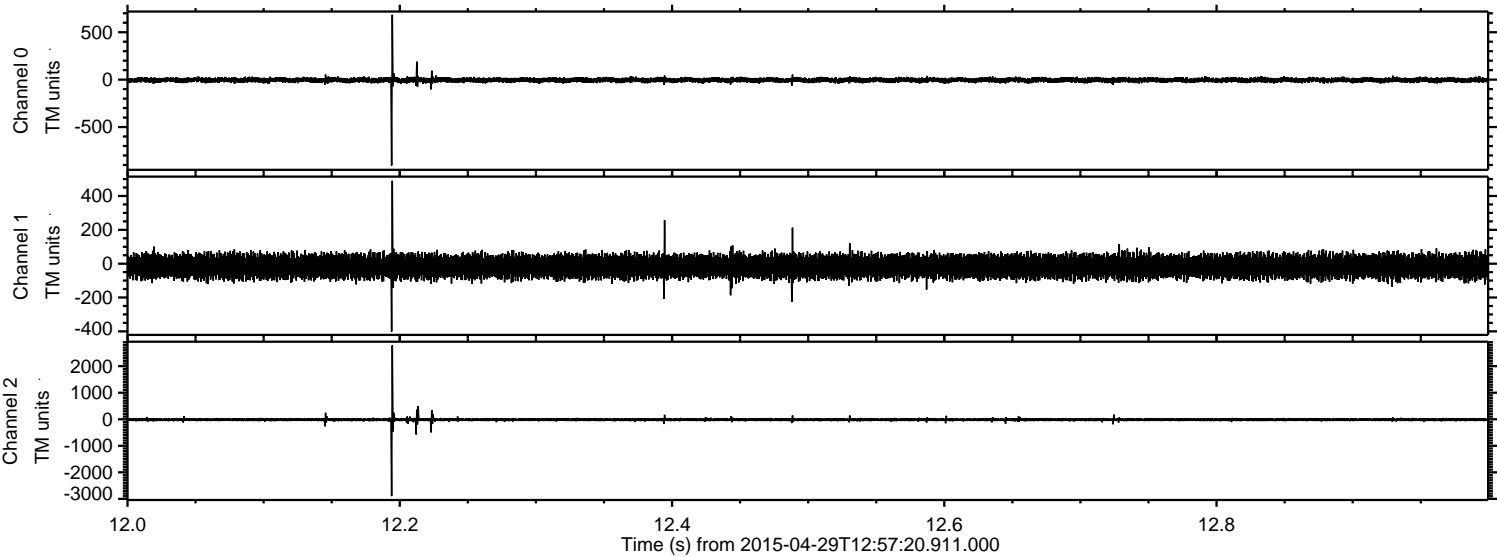

Processed Wed Apr 29 15:04:39 2015 by ELM ver.2012-10-06 from 001__elm20150429_125719__dat00.bin

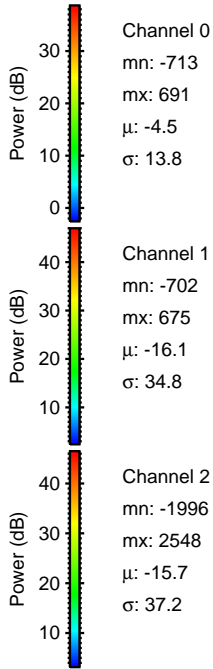
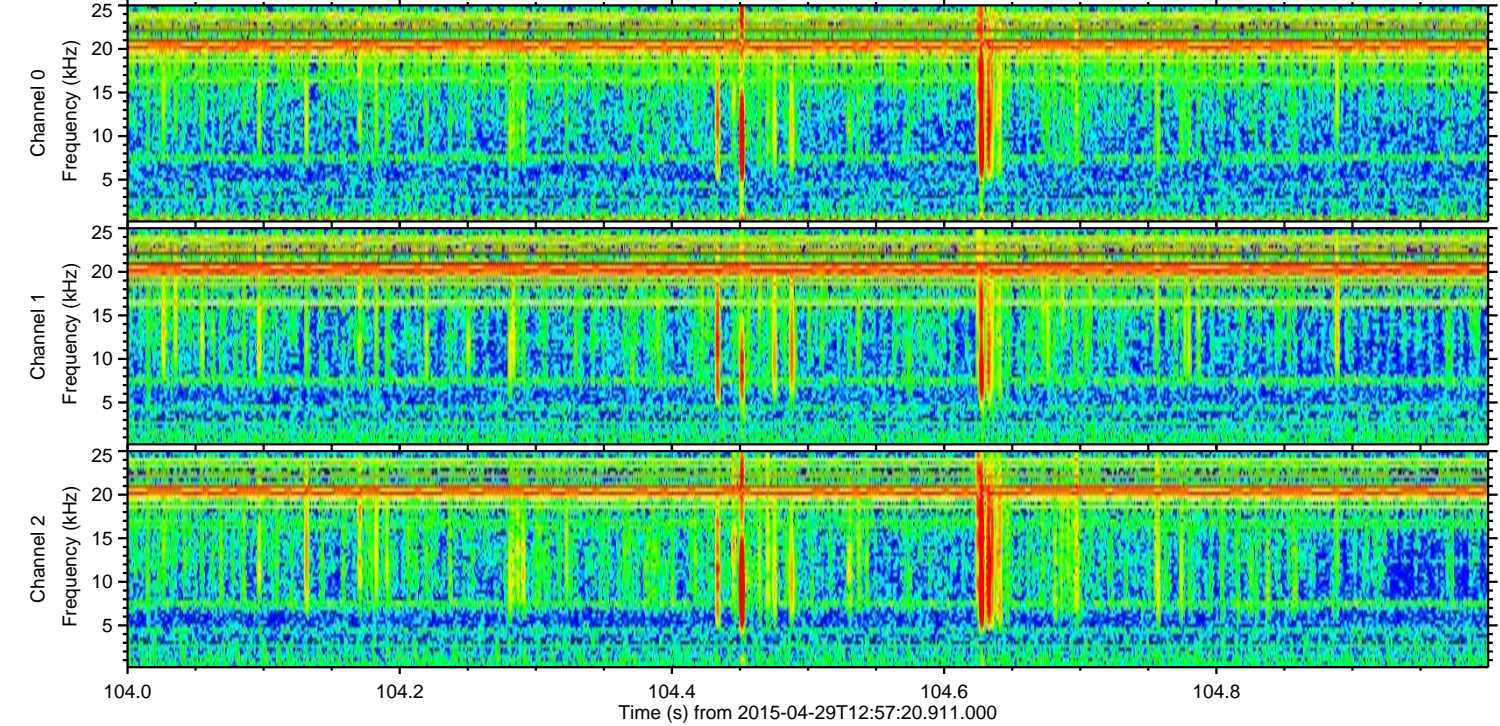
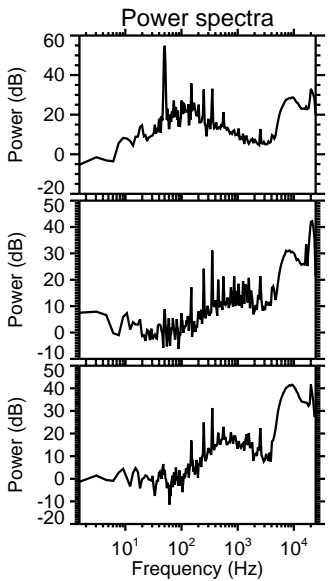
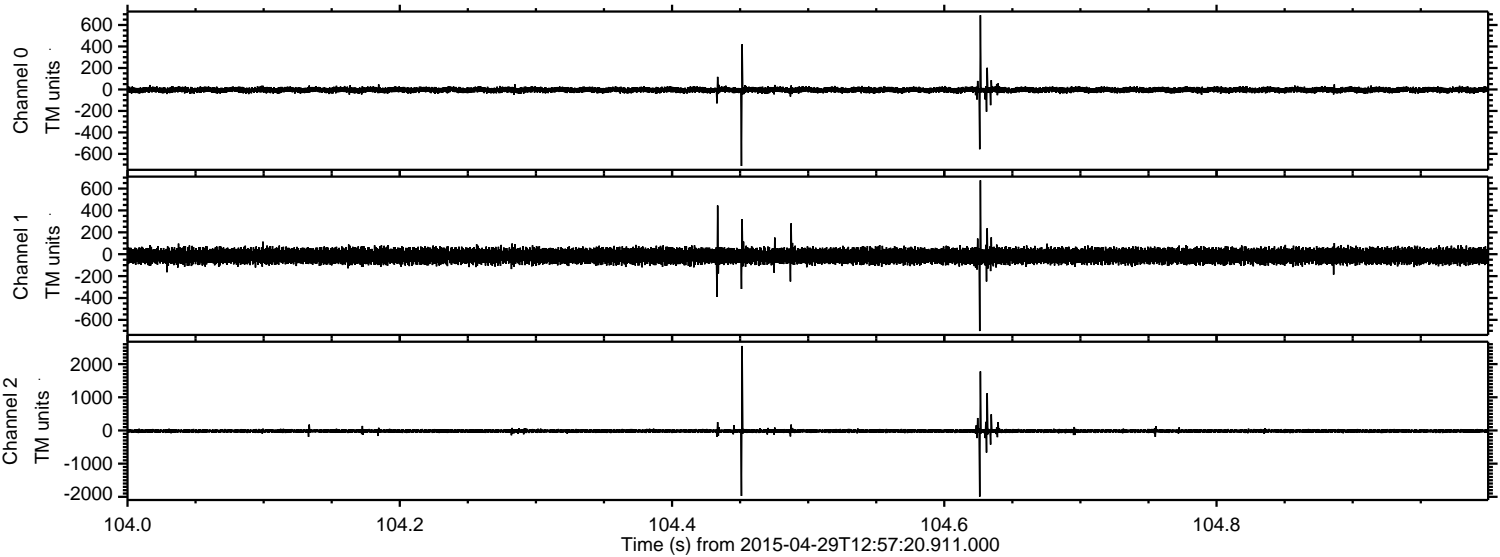

Processed Wed Apr 29 15:04:40 2015 by ELM ver.2012-10-06 from 001__elm20150429_125719__dat00.bin

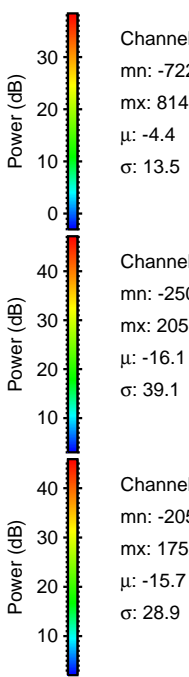
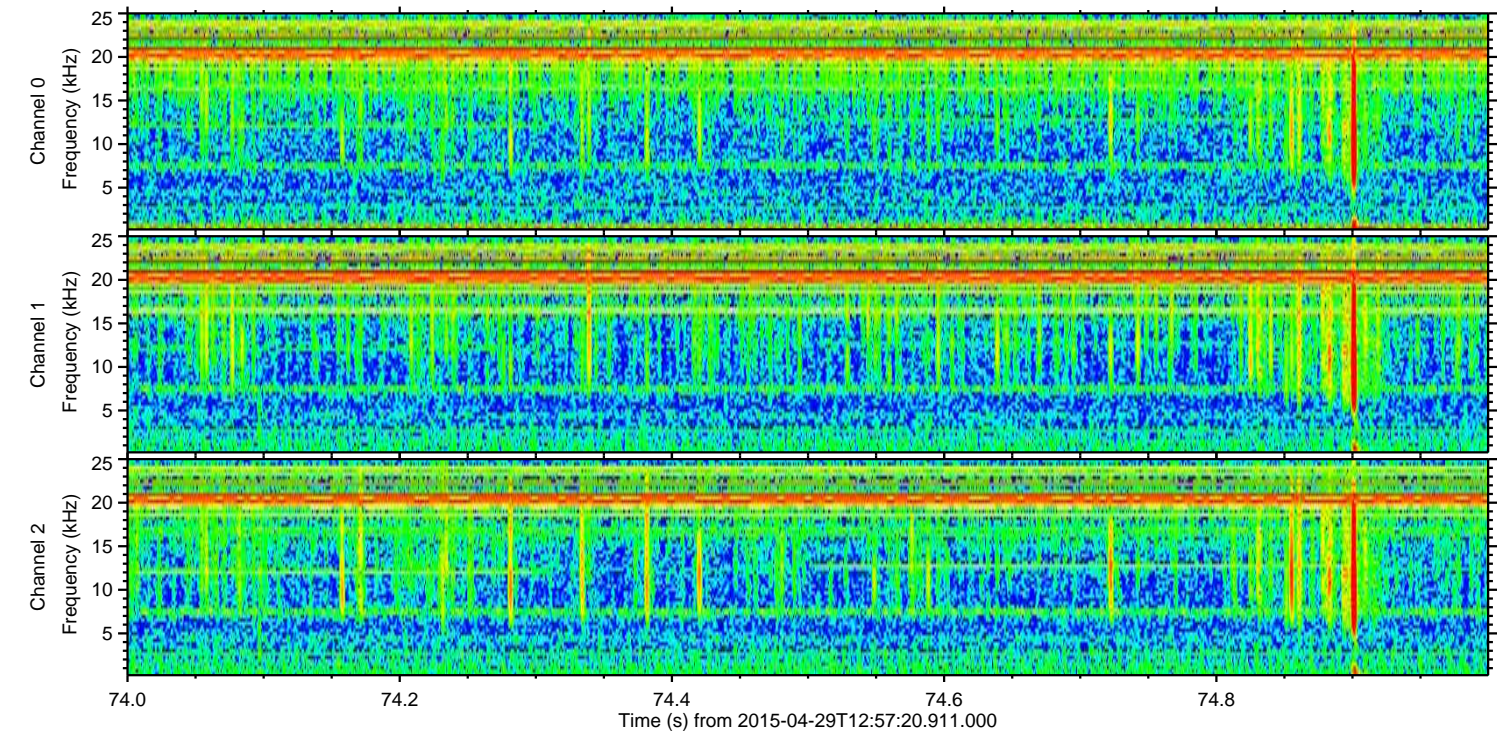
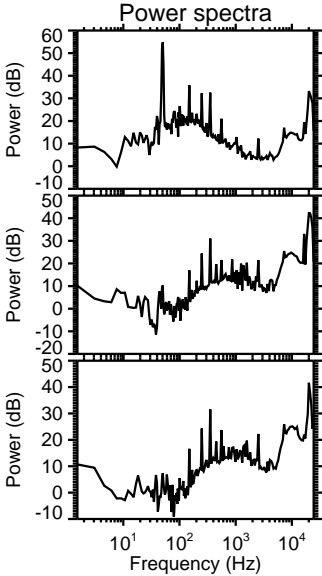
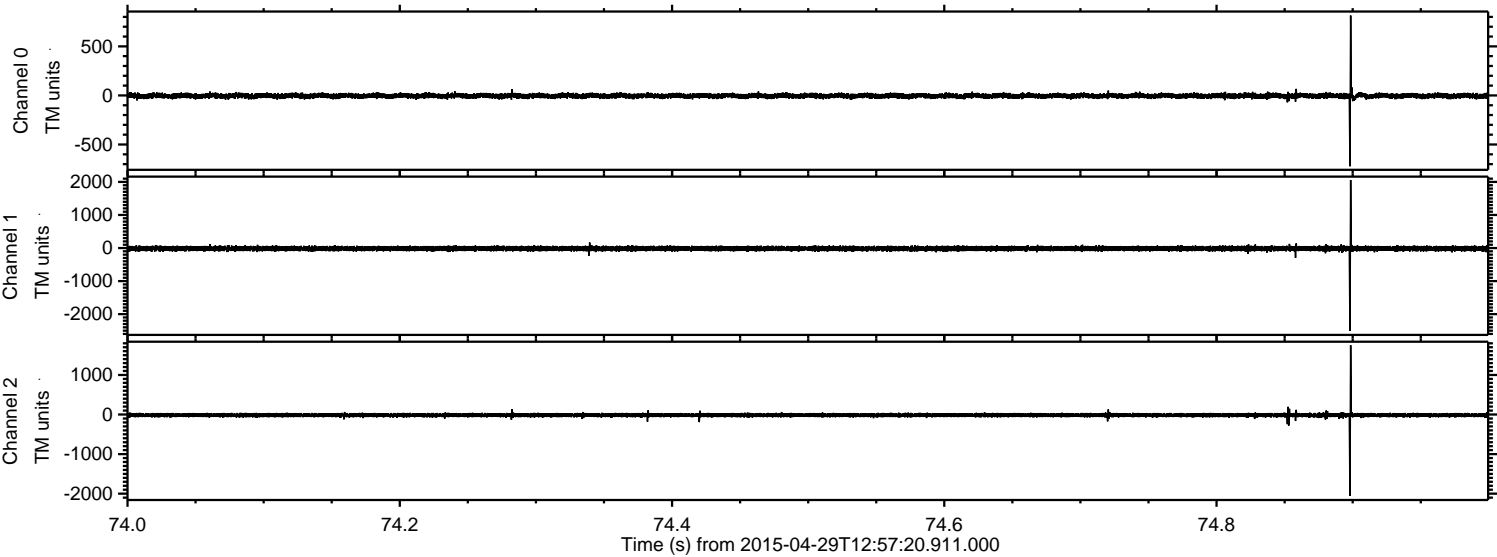

Processed Wed Apr 29 15:04:41 2015 by ELM ver.2012-10-06 from 001__elm20150429_125719__dat00.bin

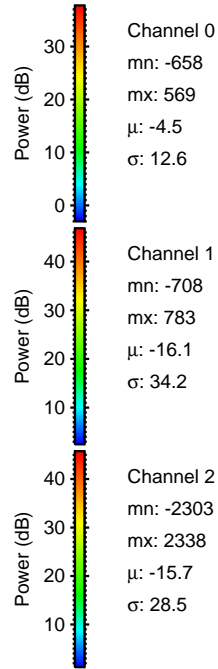
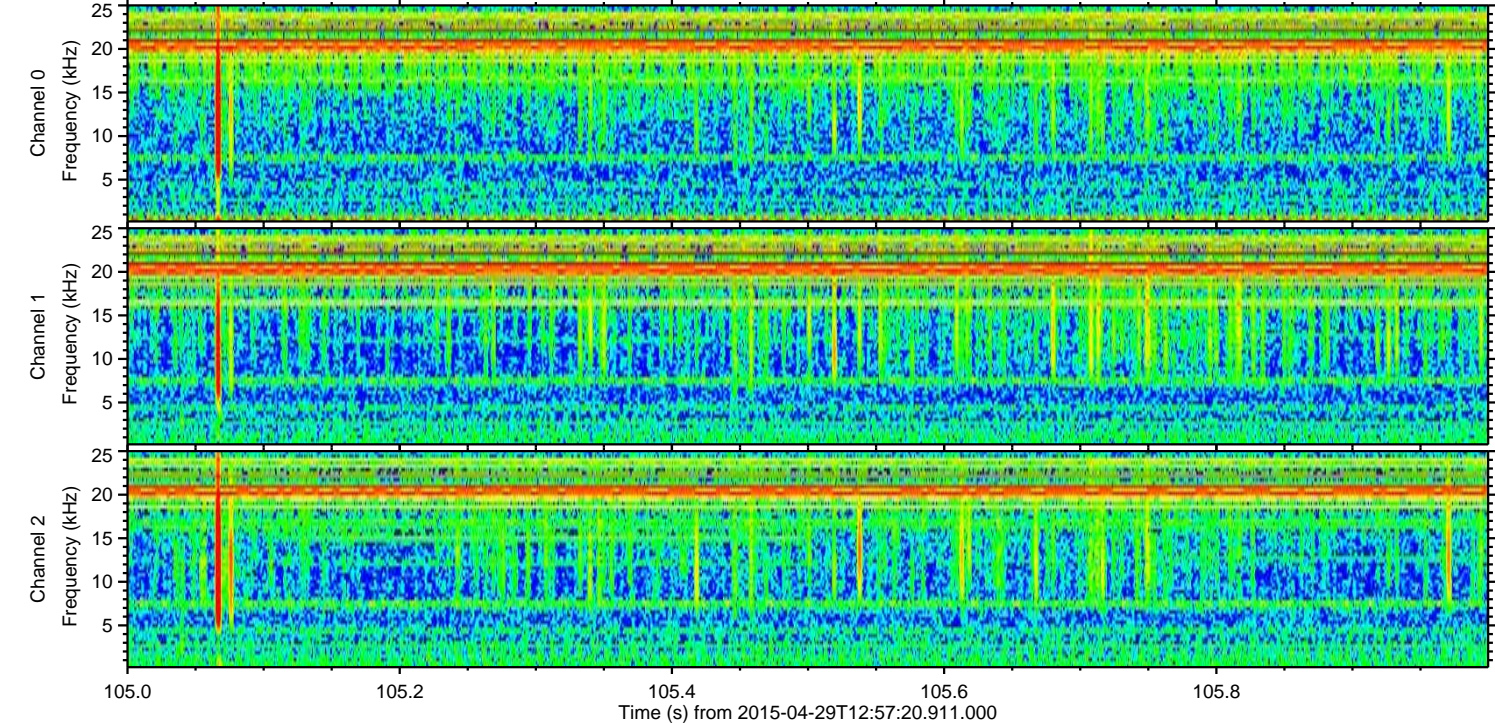
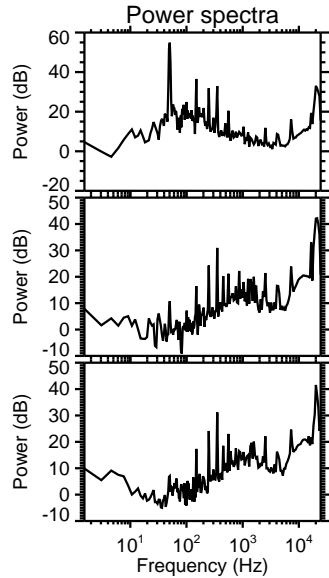
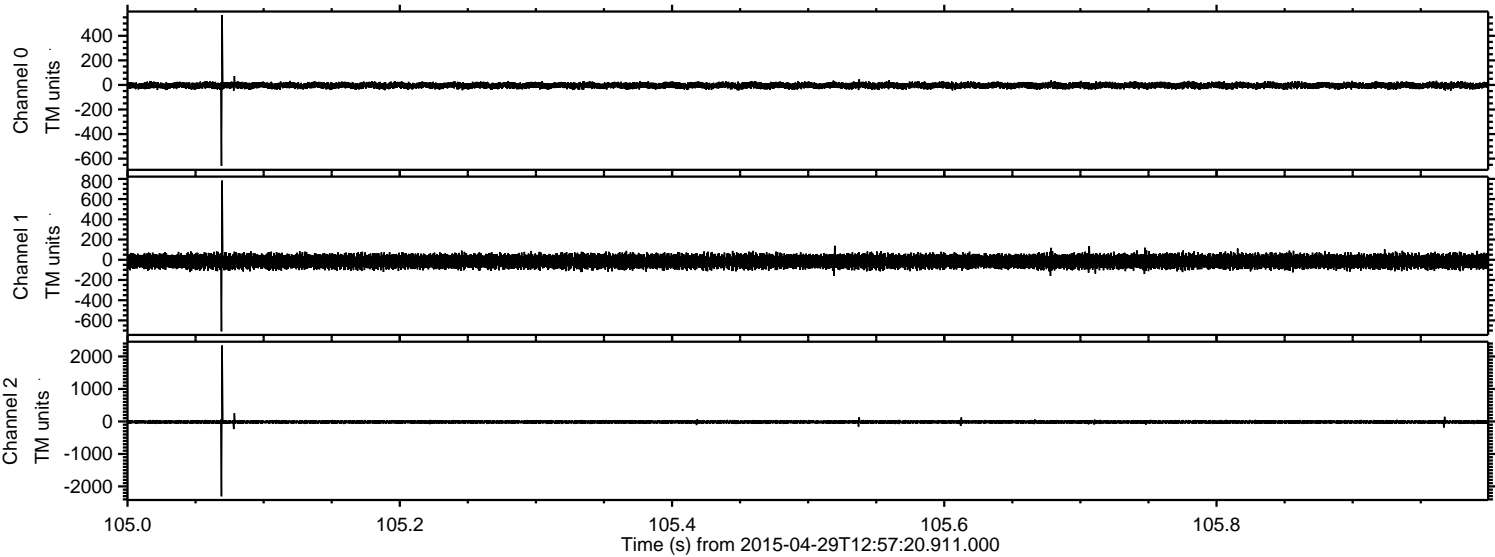

Processed Wed Apr 29 15:04:42 2015 by ELM ver.2012-10-06 from 001__elm20150429_125719__dat00.bin

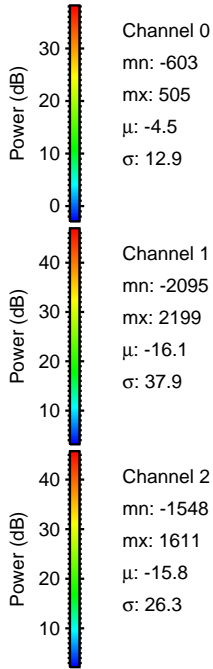
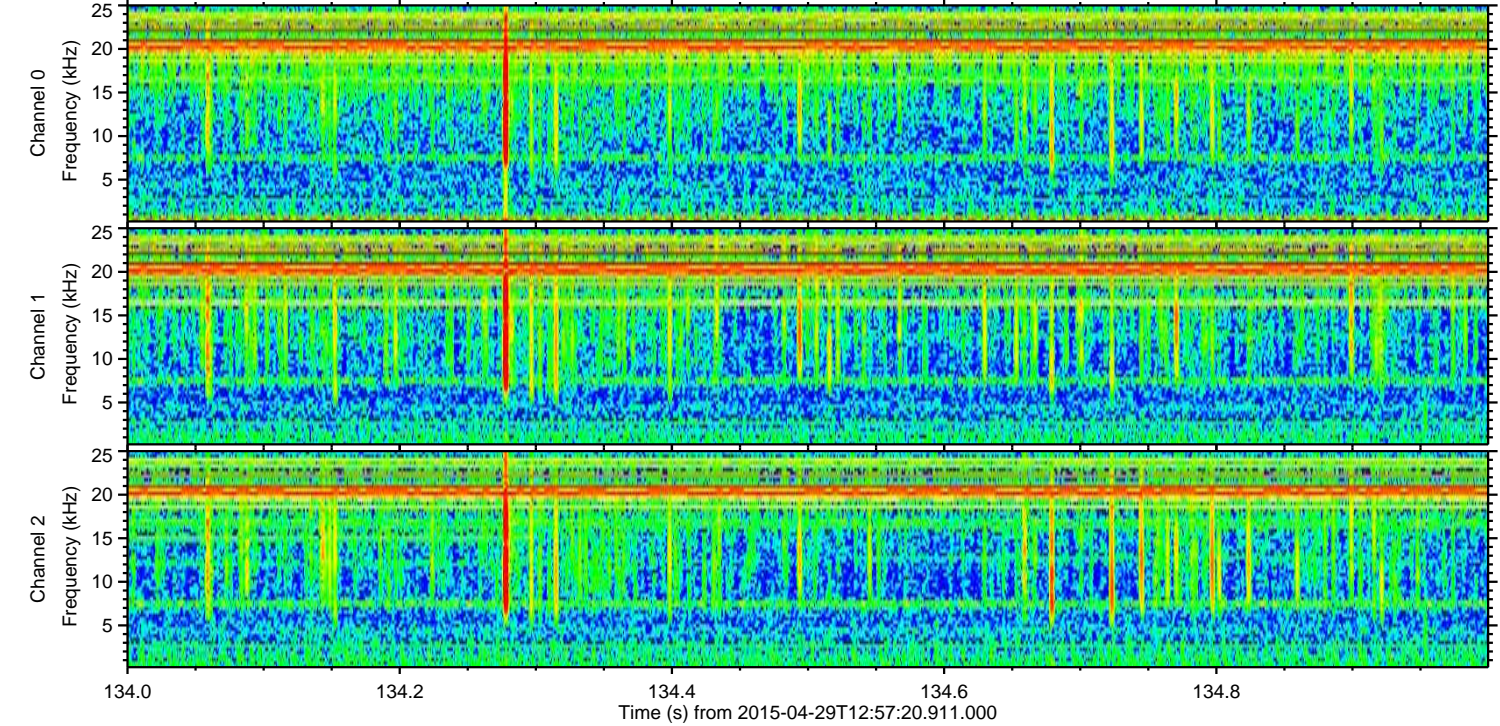
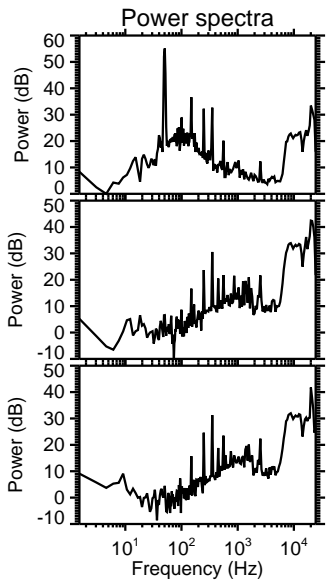
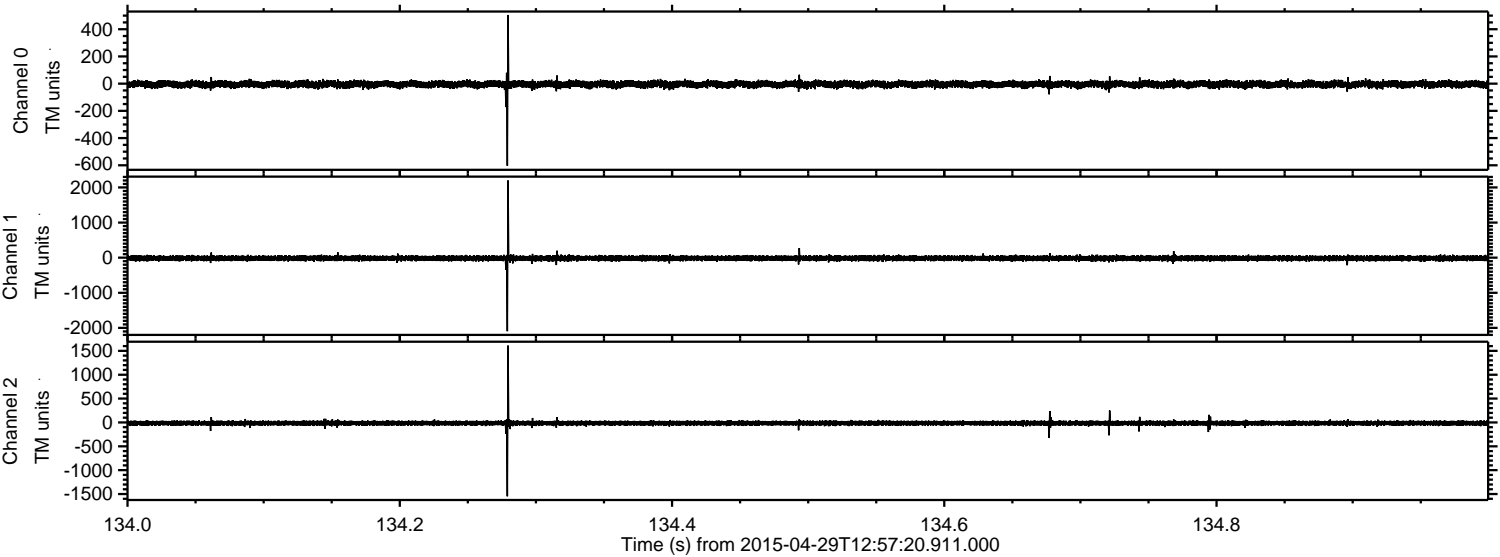

Processed Wed Apr 29 15:04:43 2015 by ELM ver.2012-10-06 from 001__elm20150429_125719__dat00.bin

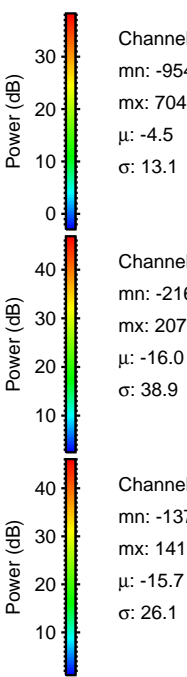
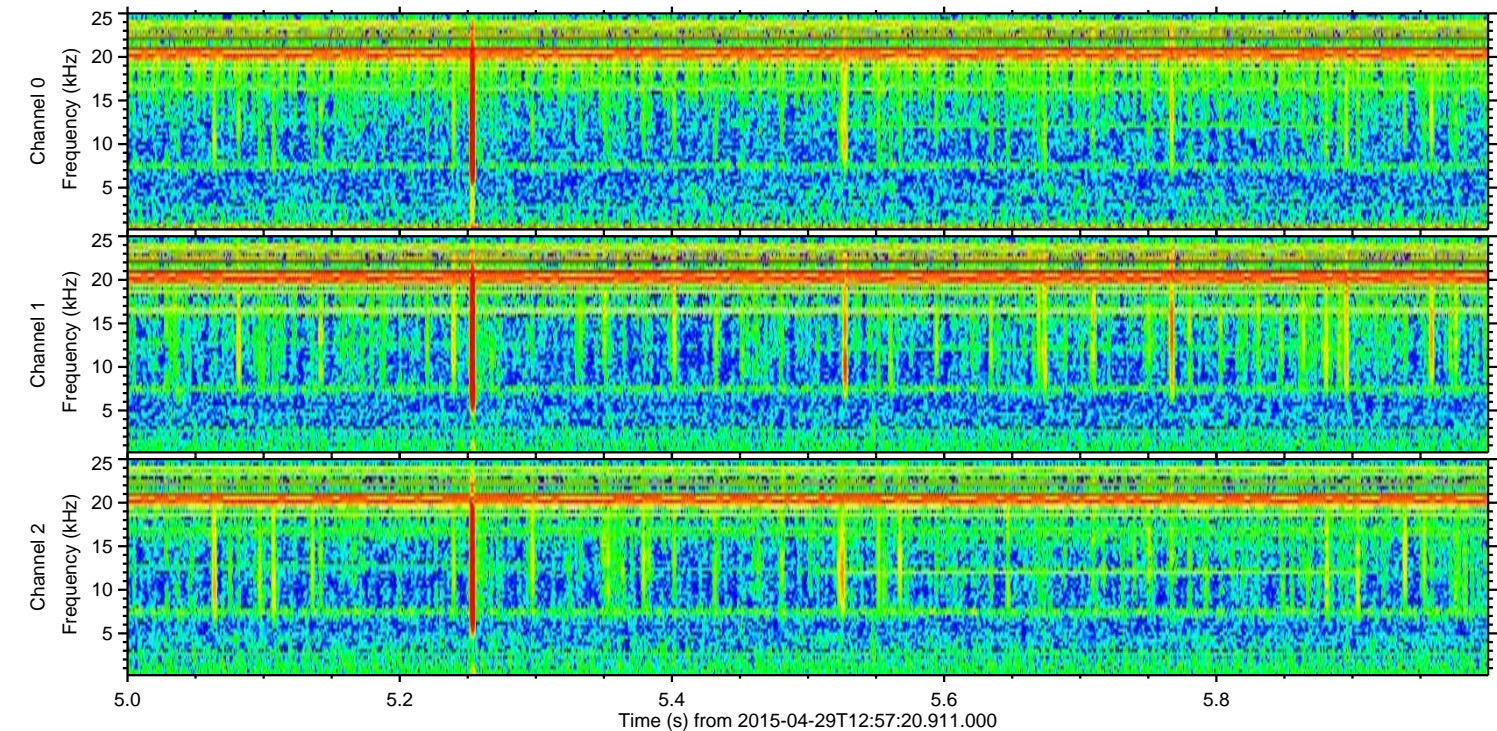
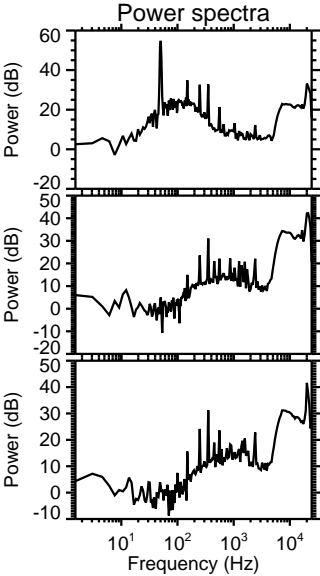
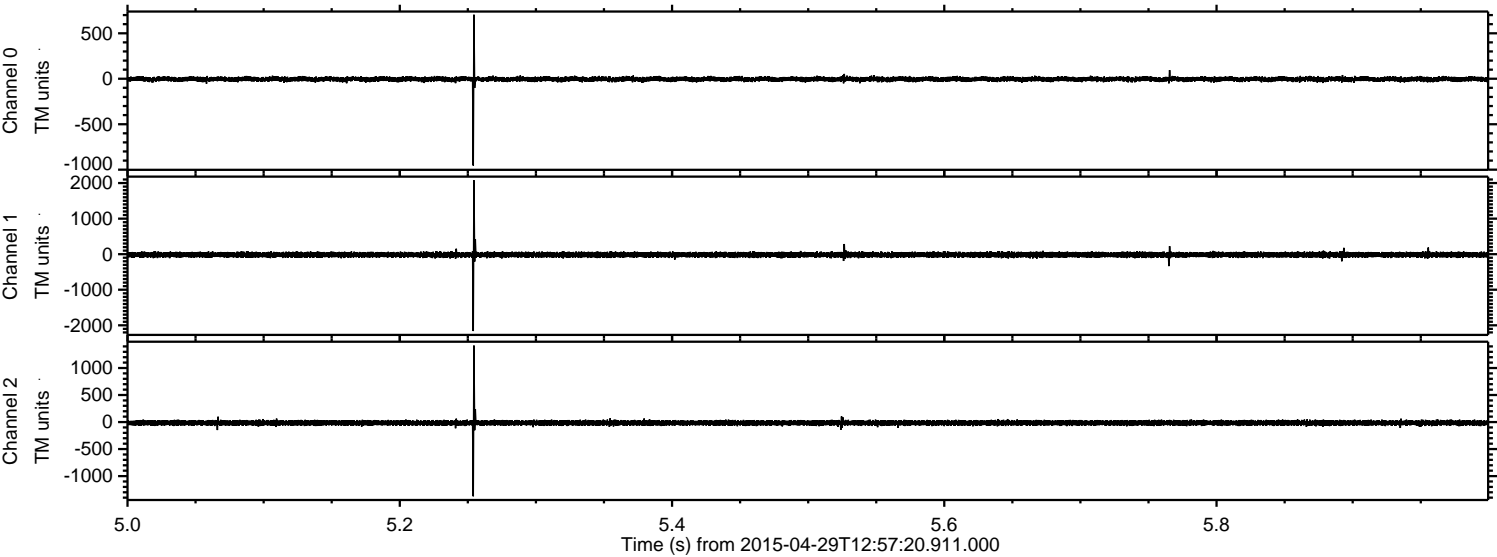

Channel 0
mn: -954
mx: 704
 μ : -4.5
 σ : 13.1

Channel 1
mn: -2162
mx: 2077
 μ : -16.0
 σ : 38.9

Channel 2
mn: -1374
mx: 1416
 μ : -15.7
 σ : 26.1

Processed Wed Apr 29 15:04:44 2015 by ELM ver.2012-10-06 from 001__elm20150429_125719__dat00.bin

