

ELMAVAN 3D WAVEFORMS (Measured data sampled at 50 kHz) 49776 packets of 144 samples from 2015-04-29T12:22:19.841.000.

Processed Wed Apr 29 14:29:44 2015 by ELM ver.2012-10-06 from 001__elm20150429_122218__dat00.bin

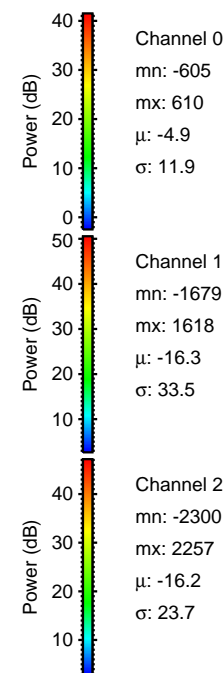

Processed Wed Apr 29 14:29:56 2015 by ELM ver.2012-10-06 from 001__elm20150429_122218__dat00.bin

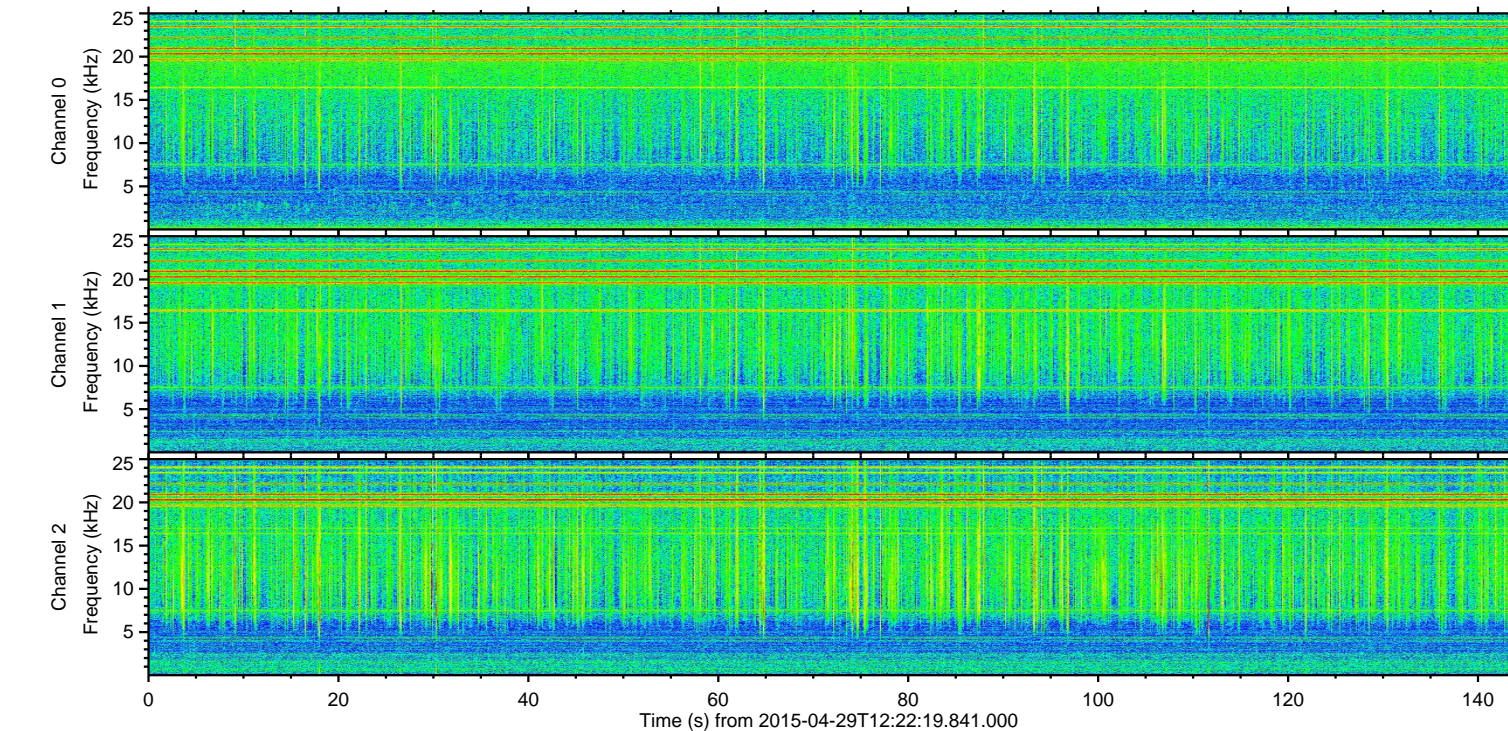
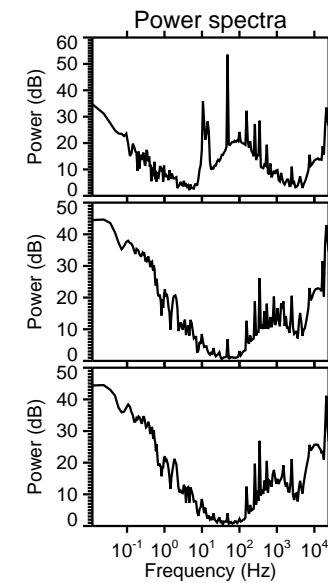
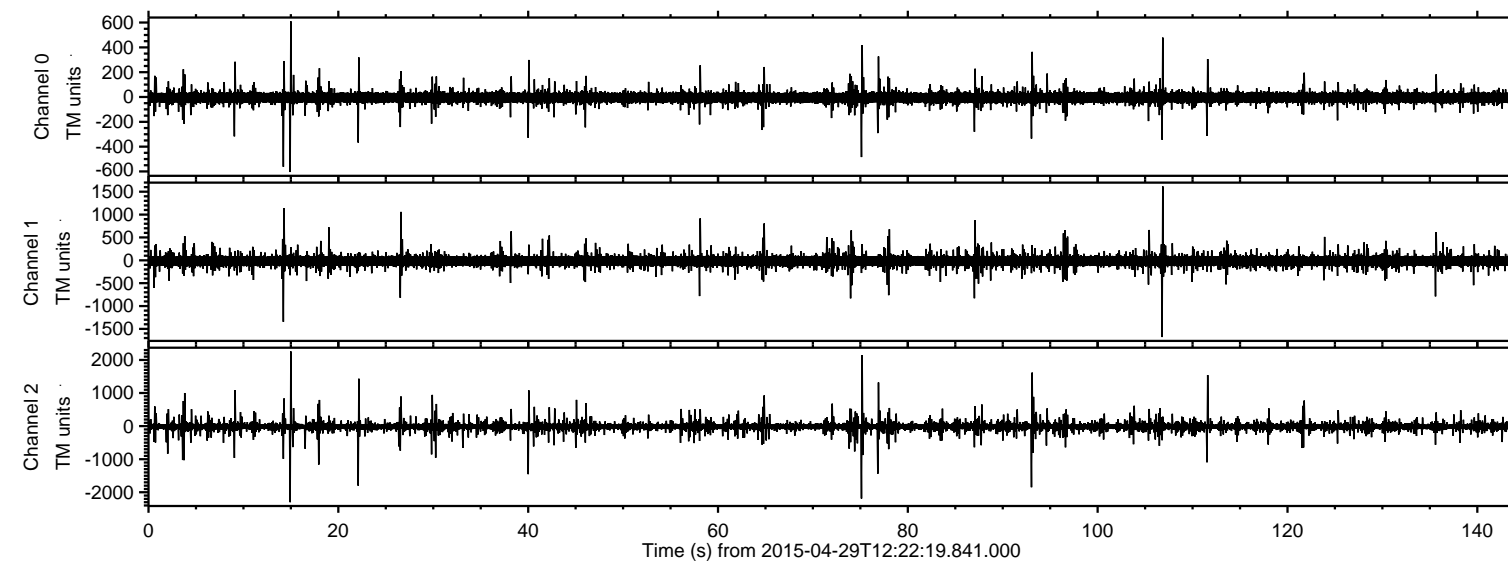
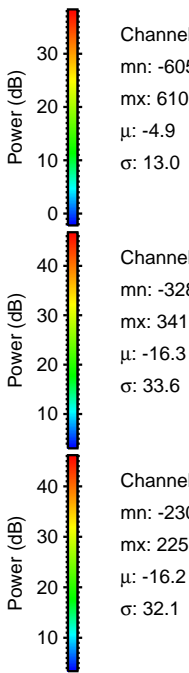
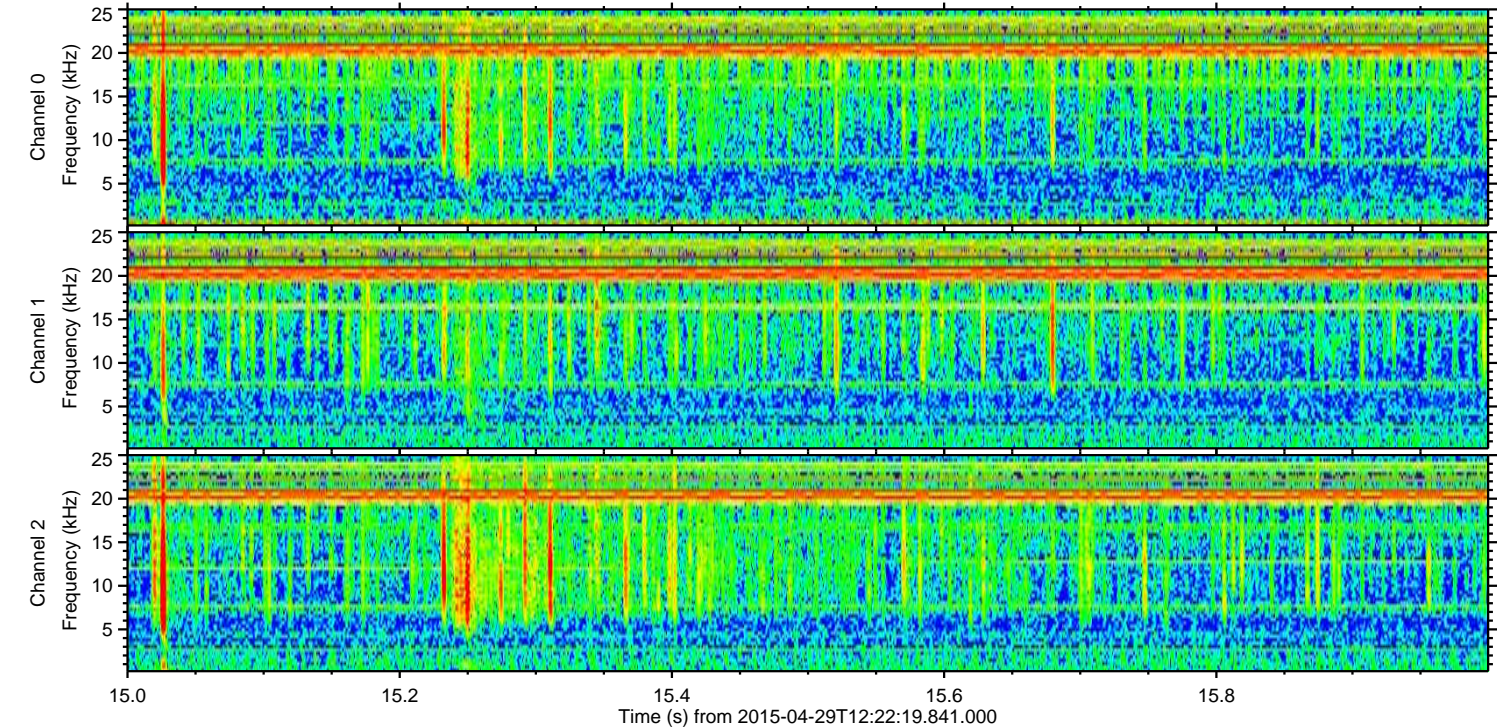
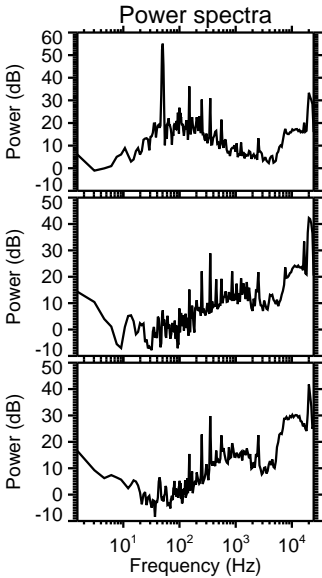
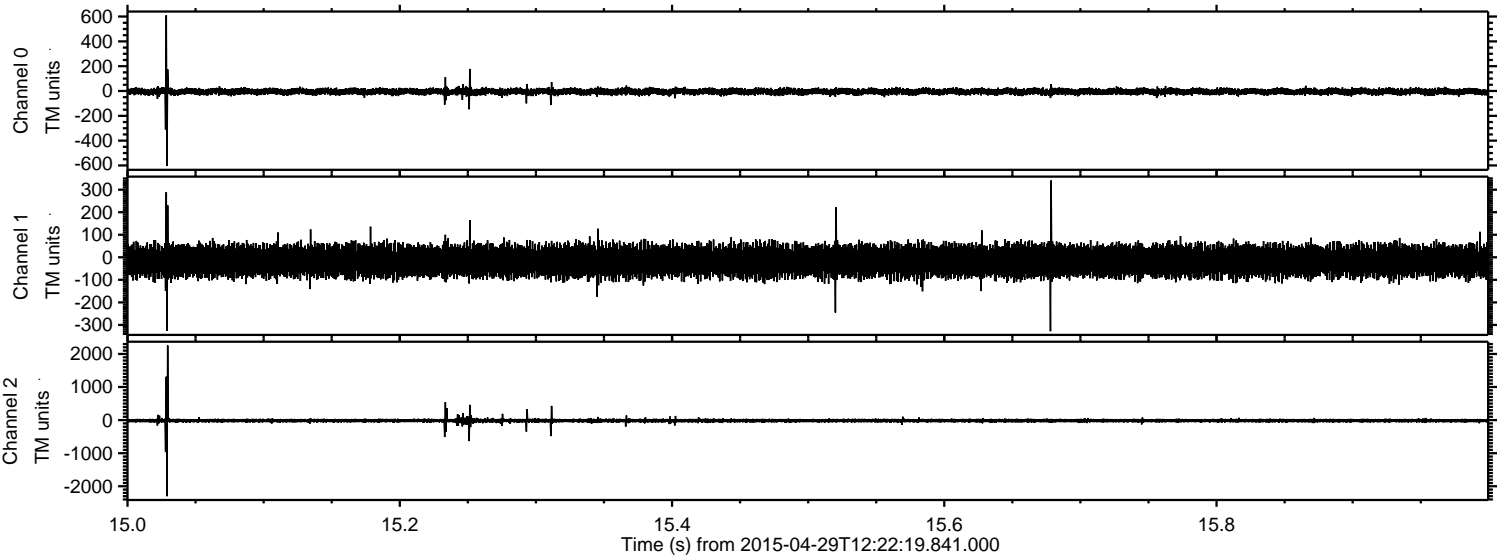

Processed Wed Apr 29 14:29:57 2015 by ELM ver.2012-10-06 from 001__elm20150429_122218__dat00.bin

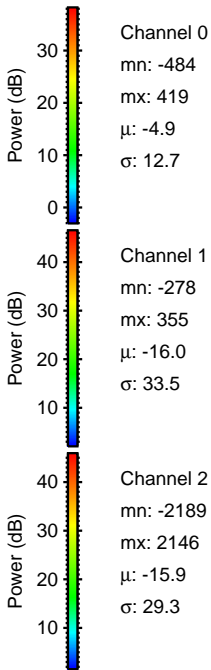
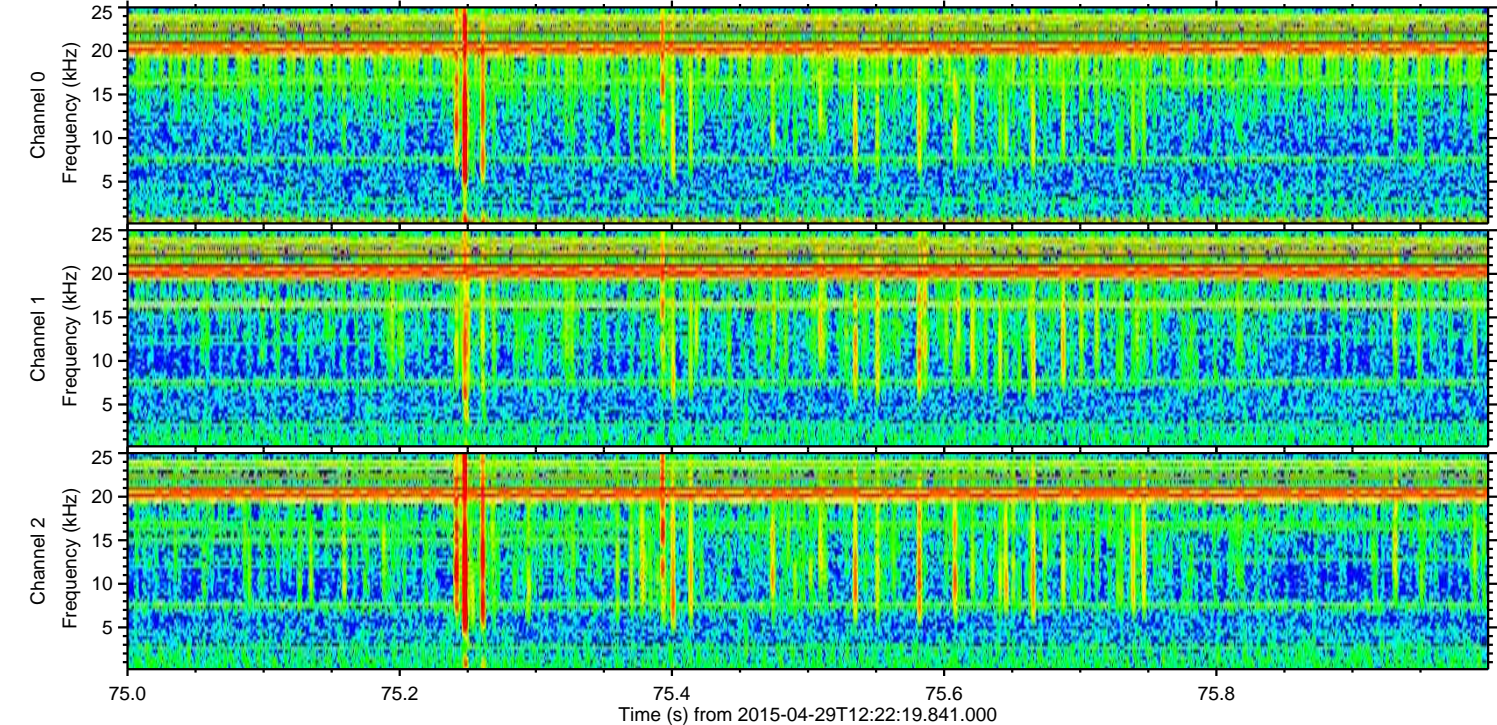
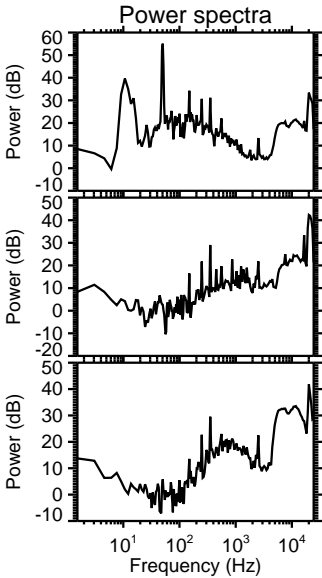
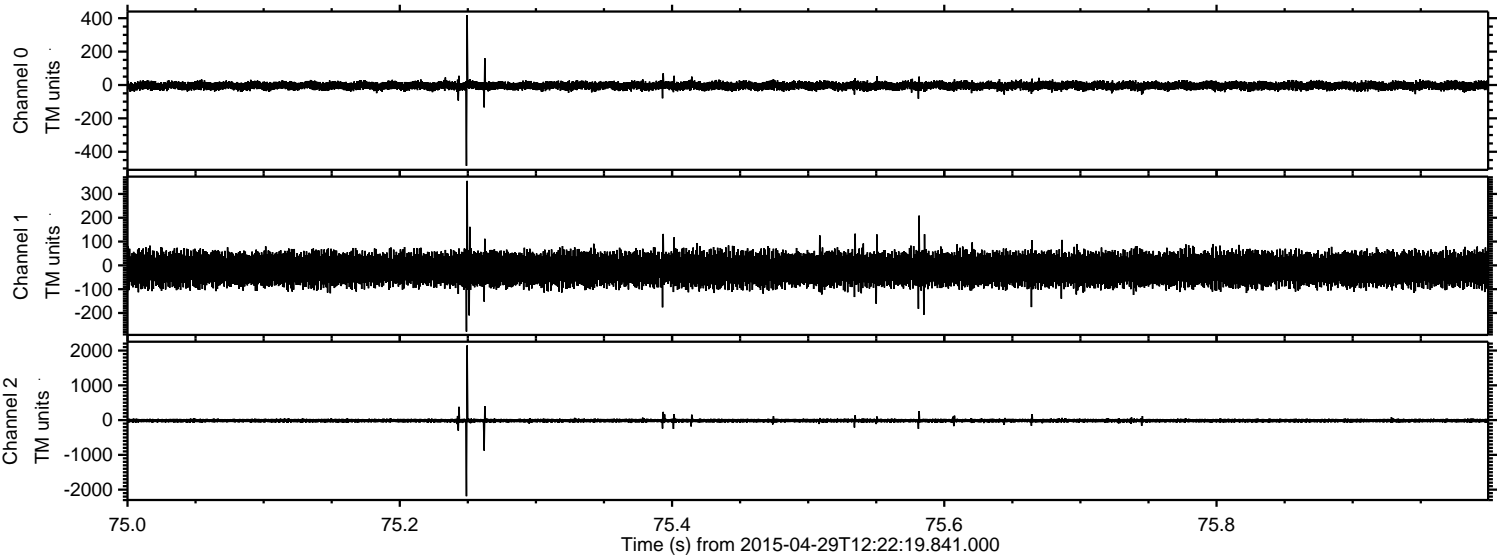

Processed Wed Apr 29 14:29:58 2015 by ELM ver.2012-10-06 from 001__elm20150429_122218__dat00.bin

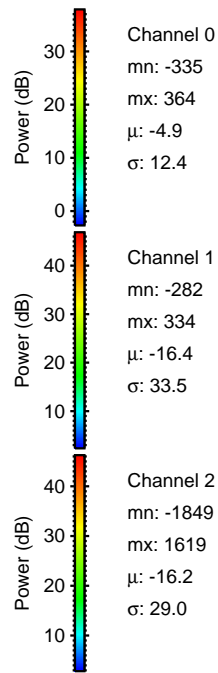
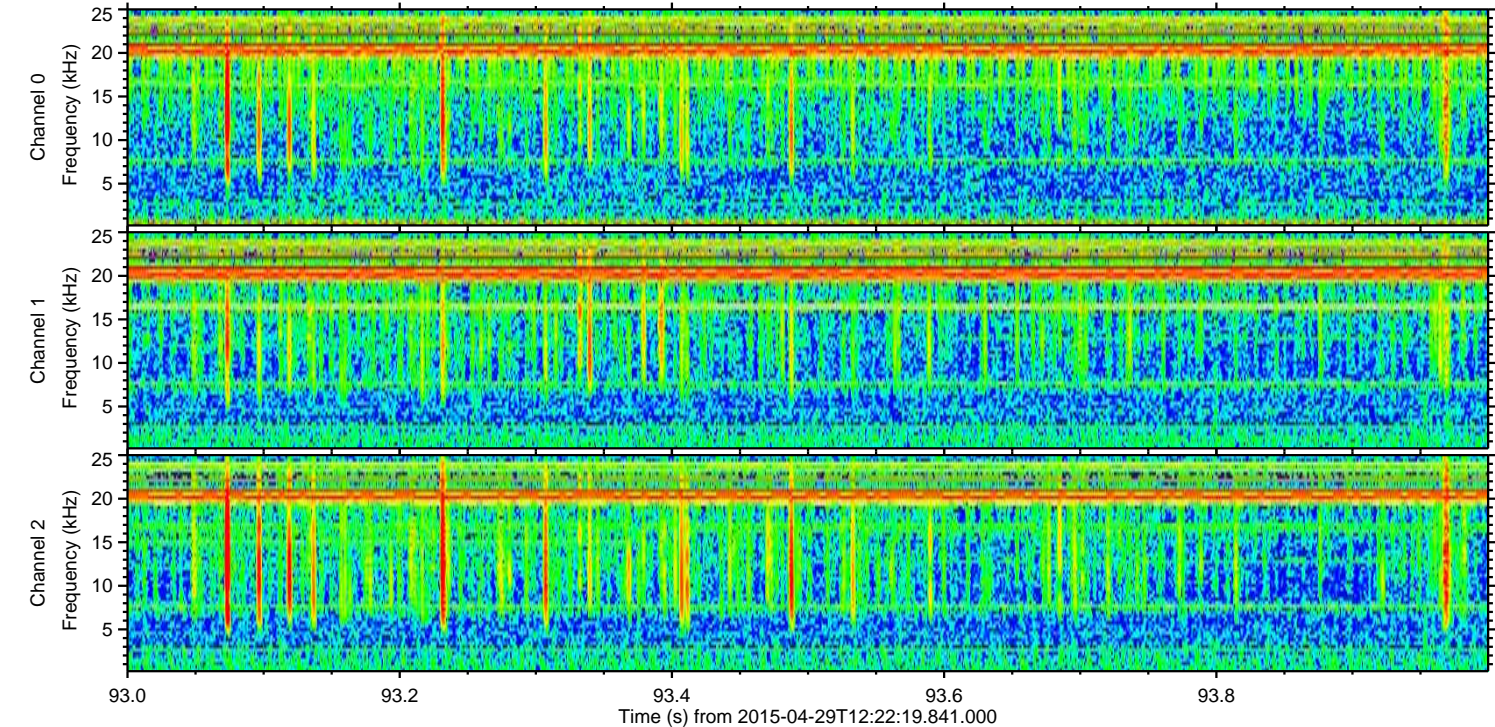
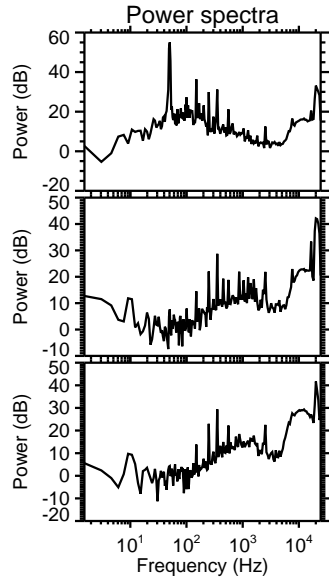
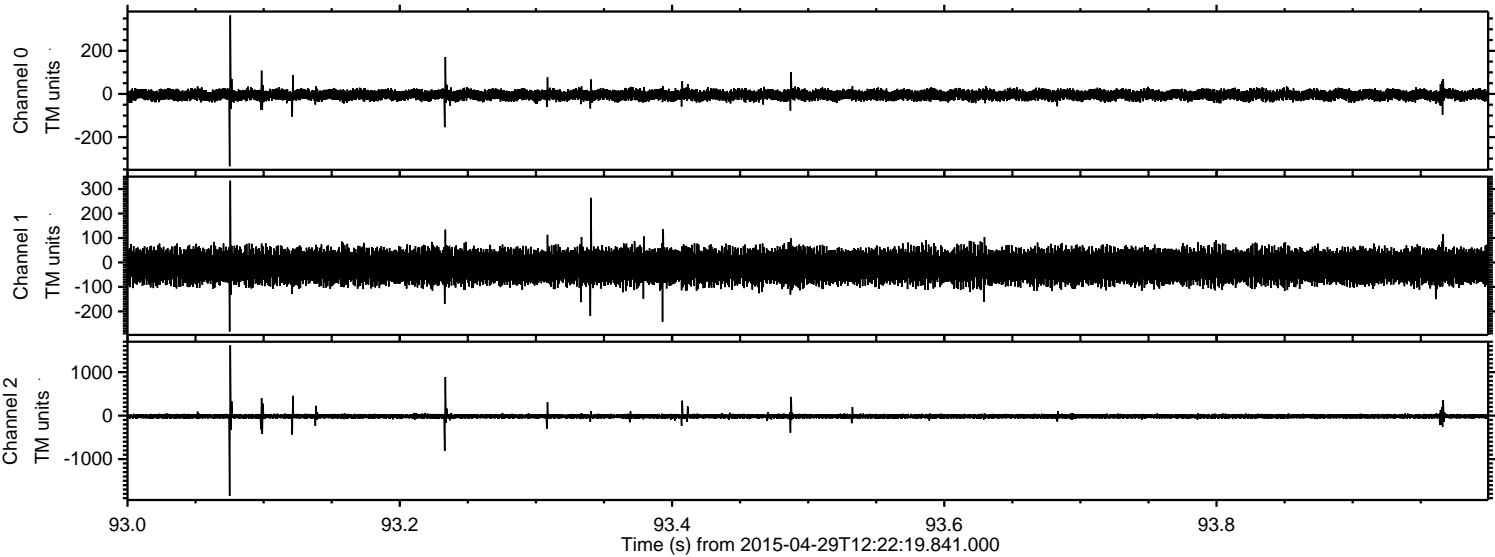

Processed Wed Apr 29 14:29:59 2015 by ELM ver.2012-10-06 from 001__elm20150429_122218__dat00.bin

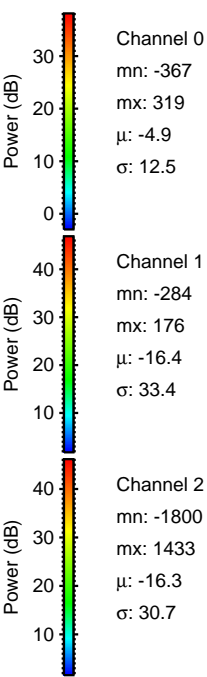
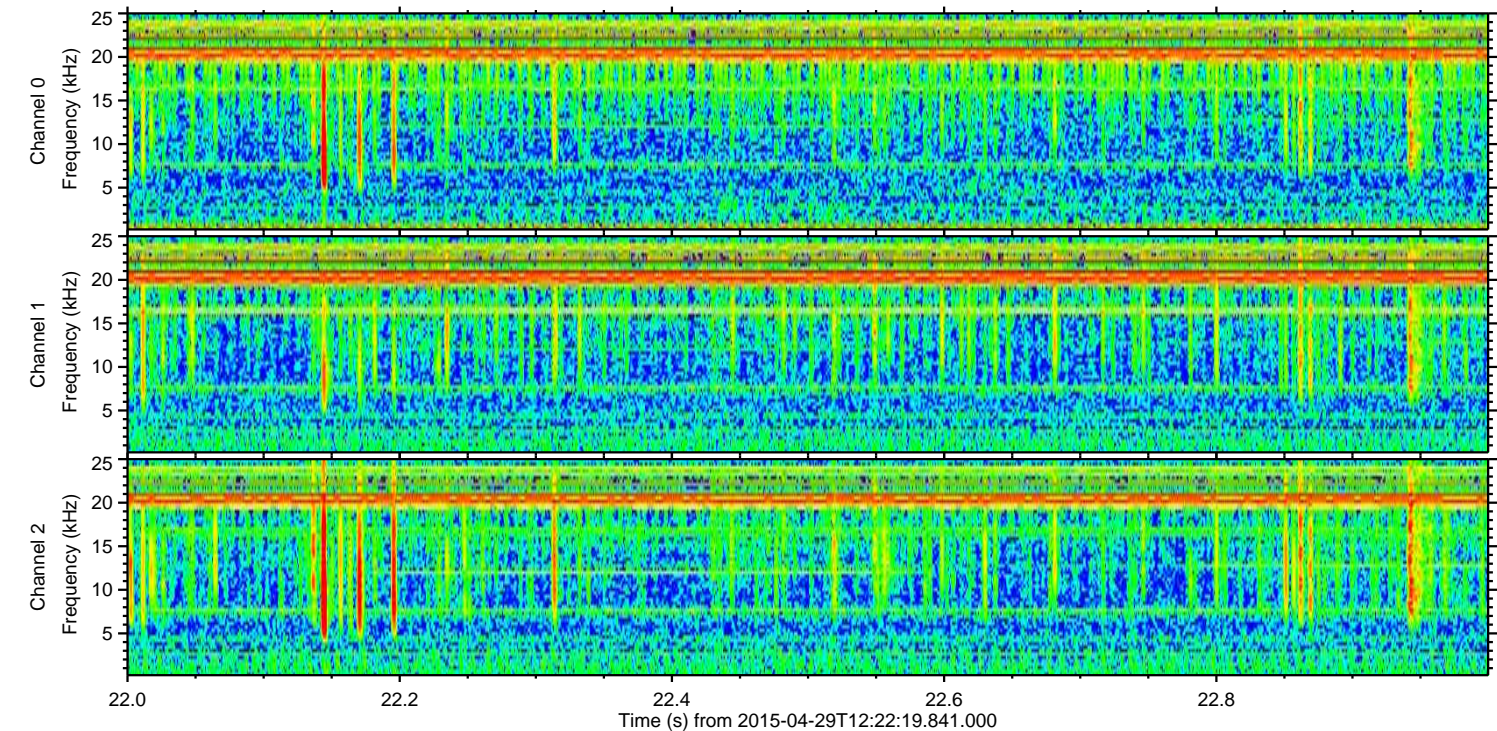
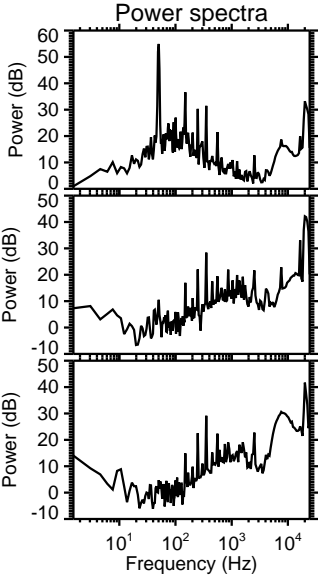
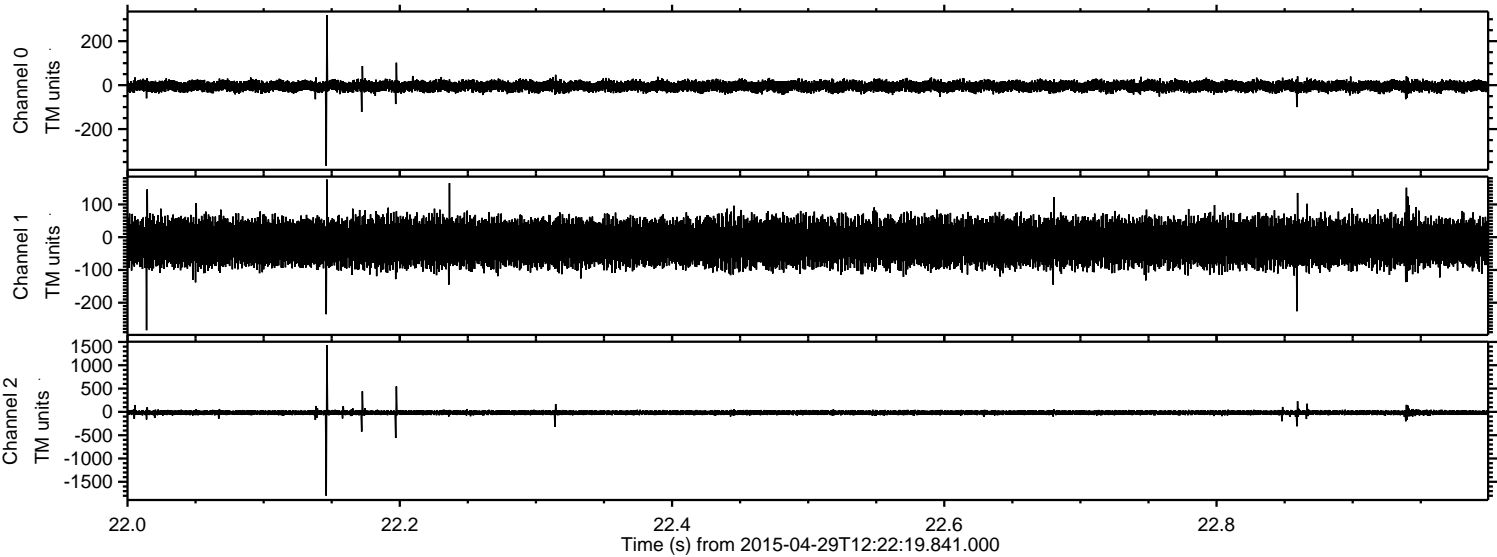

ELMAVAN 3D WAVEFORMS (Measured data sampled at 50 kHz) 49776 packets of 144 samples from 2015-04-29T12:22:19.841.000. Part 107/144

Processed Wed Apr 29 14:29:59 2015 by ELM ver.2012-10-06 from 001__elm20150429_122218__dat00.bin

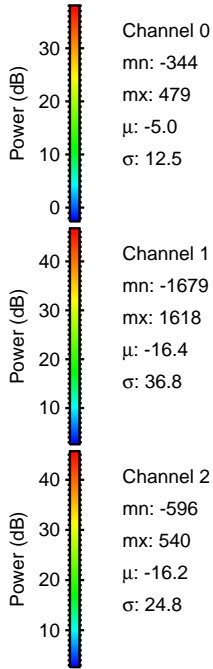
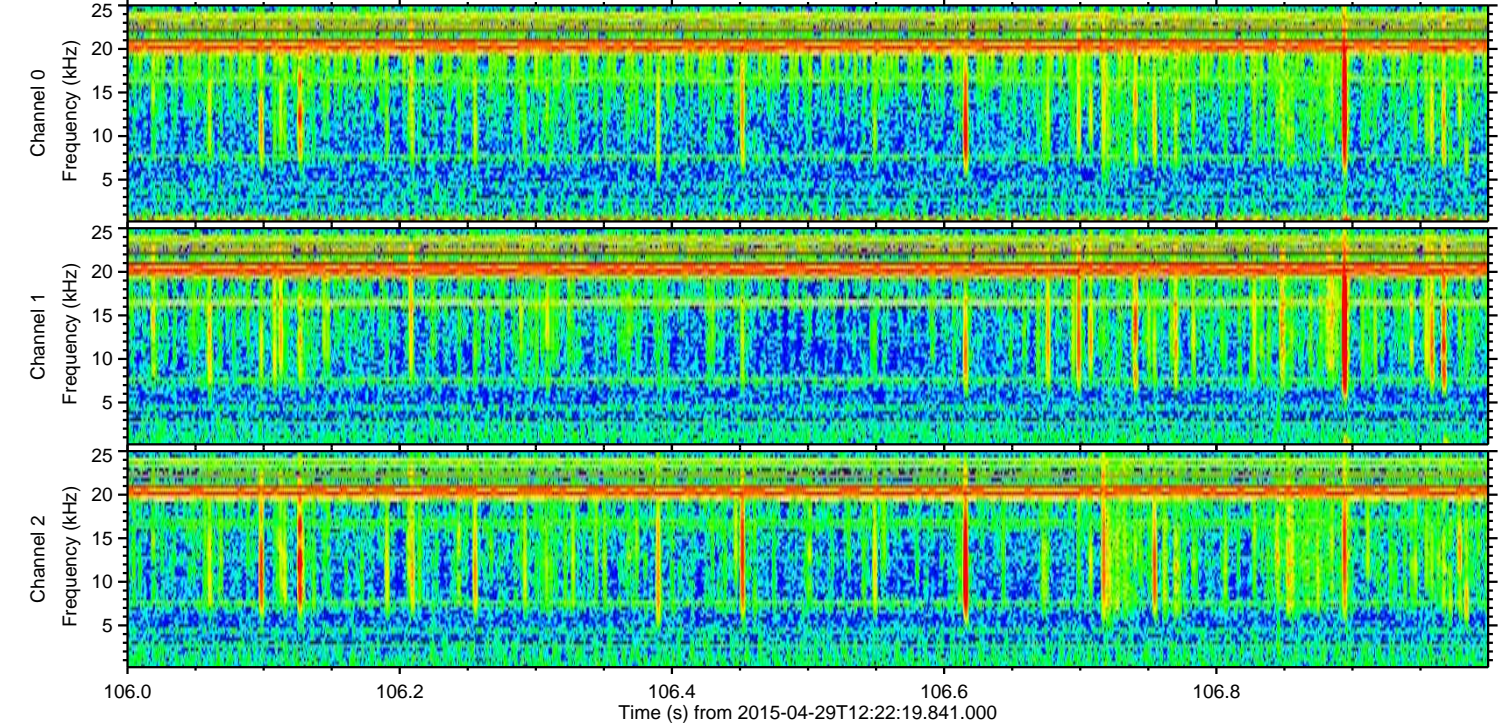
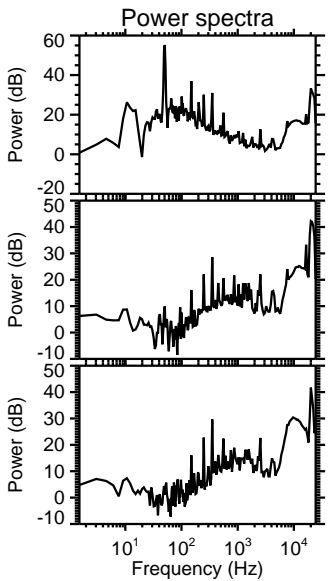
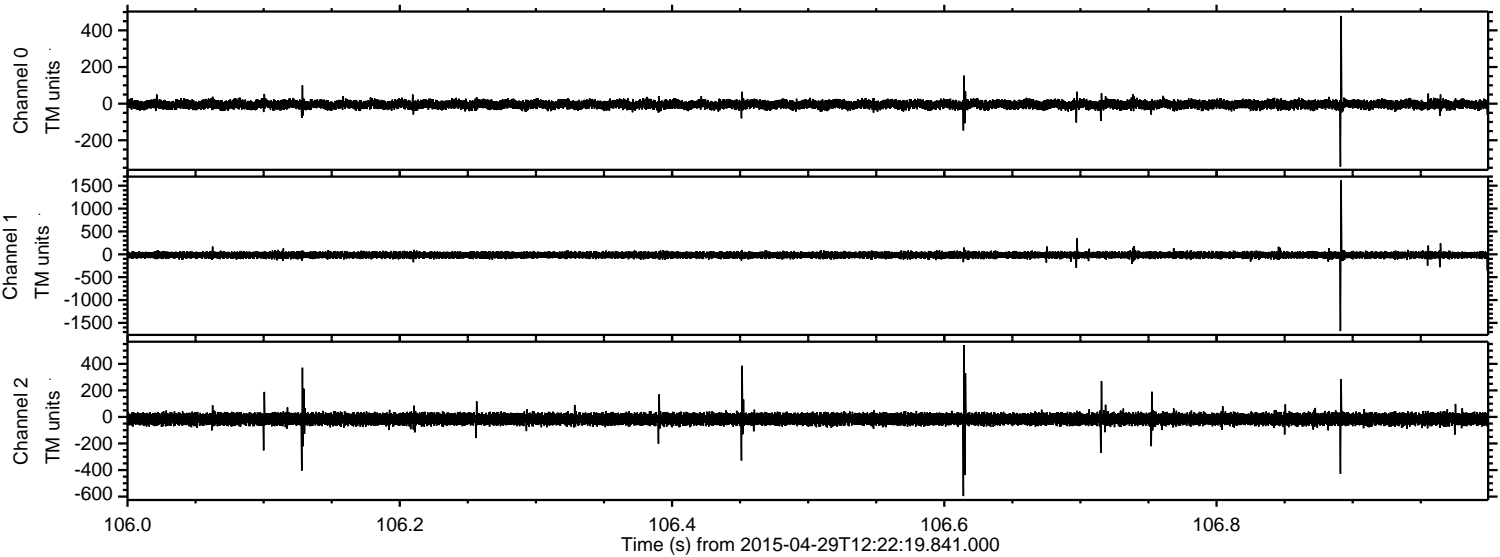

ELMAVAN 3D WAVEFORMS (Measured data sampled at 50 kHz) 49776 packets of 144 samples from 2015-04-29T12:22:19.841.000. Part 112/144

Processed Wed Apr 29 14:30:00 2015 by ELM ver.2012-10-06 from 001__elm20150429_122218__dat00.bin

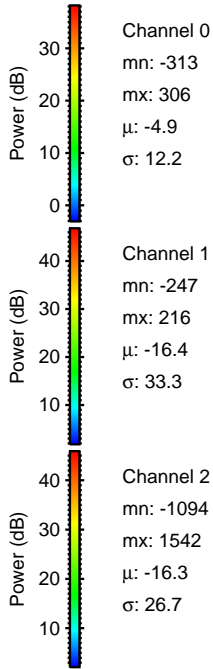
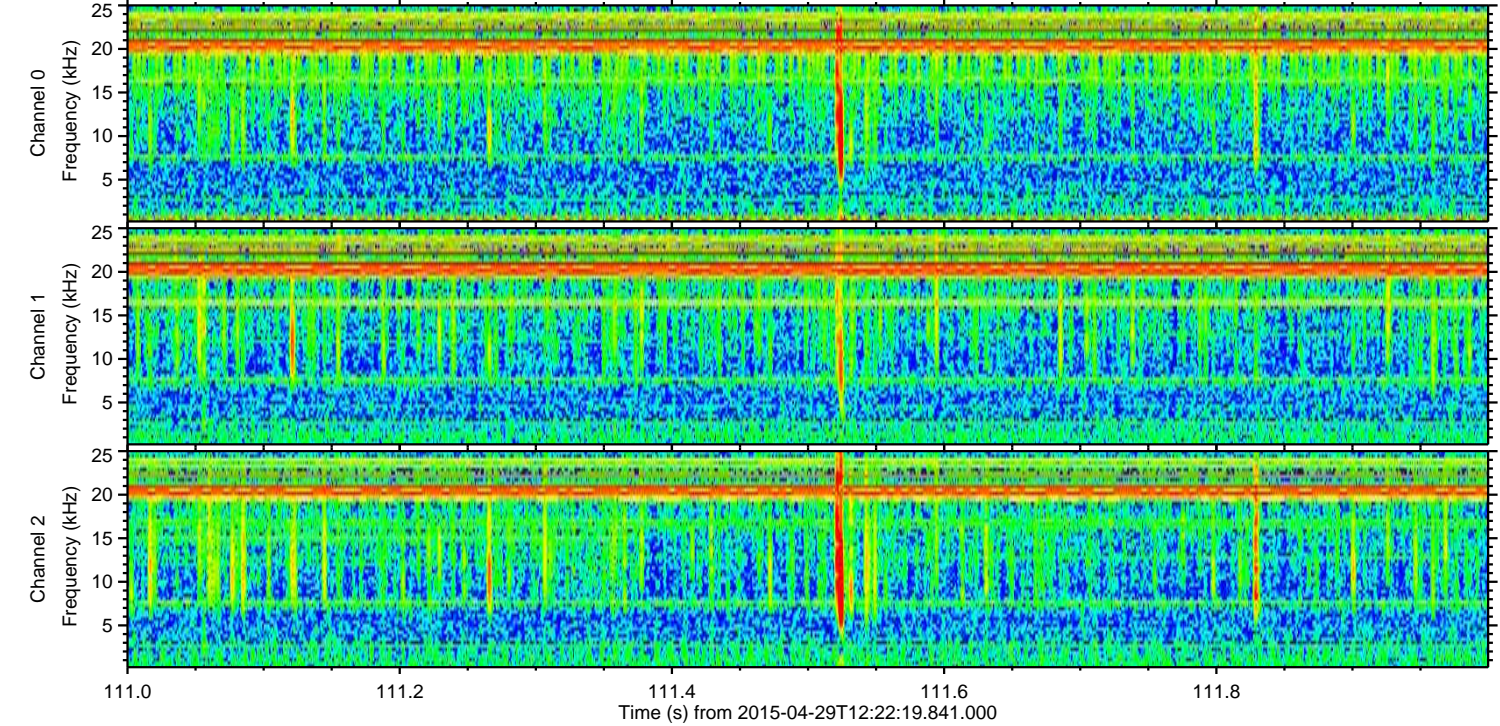
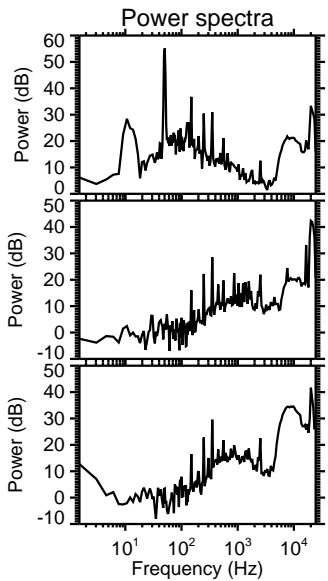
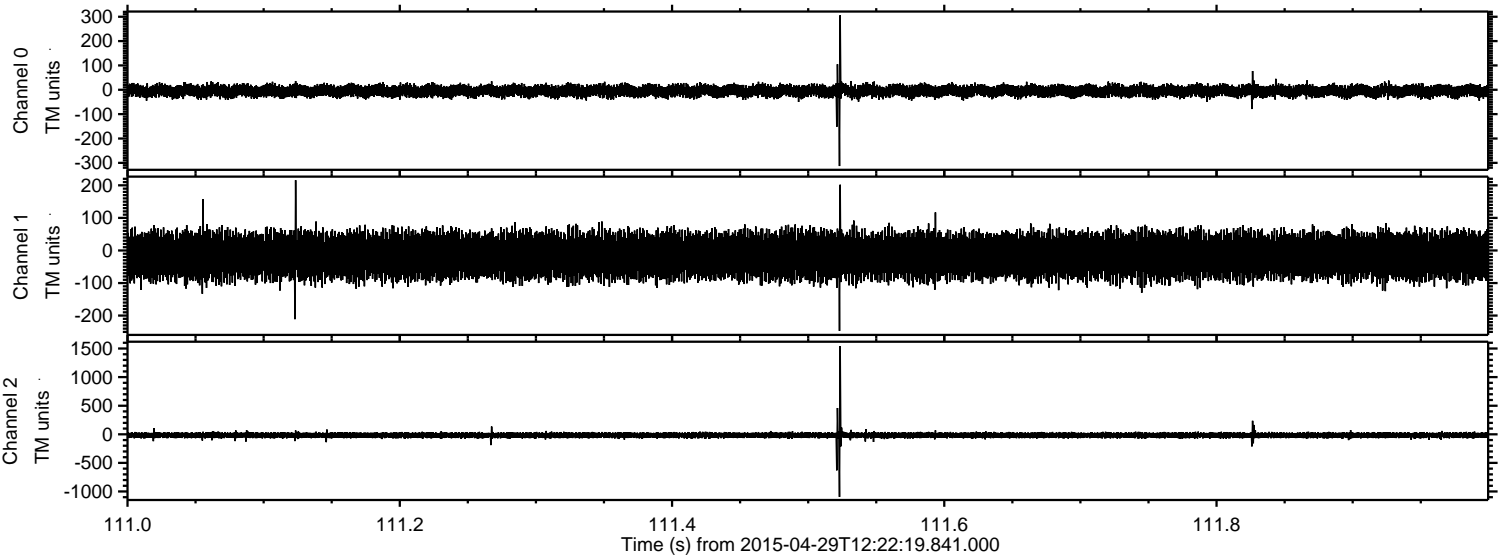

Processed Wed Apr 29 14:30:01 2015 by ELM ver.2012-10-06 from 001__elm20150429_122218__dat00.bin

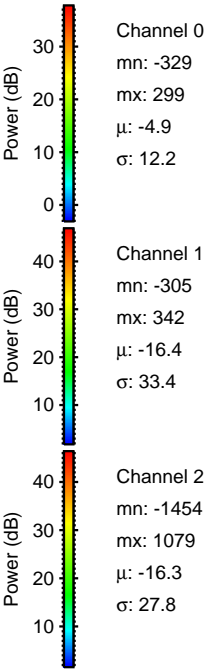
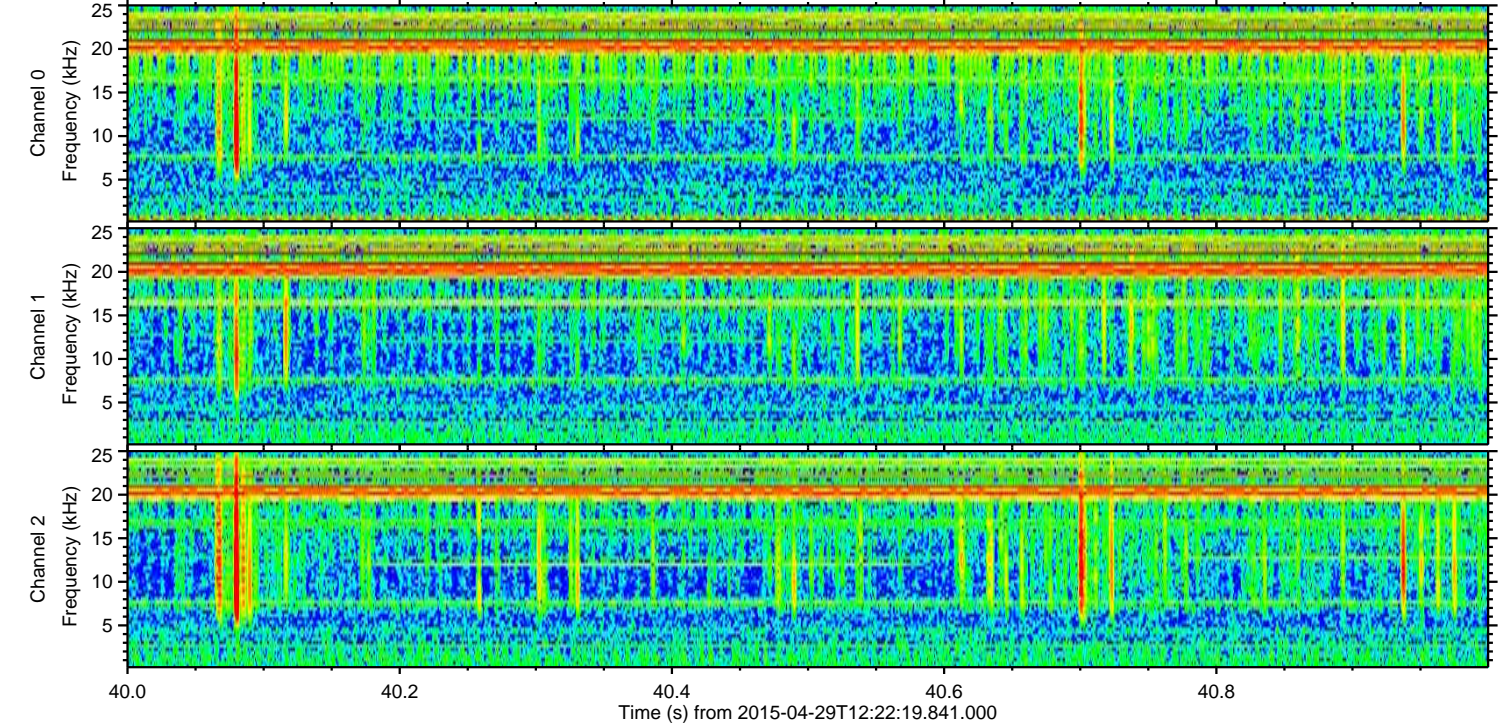
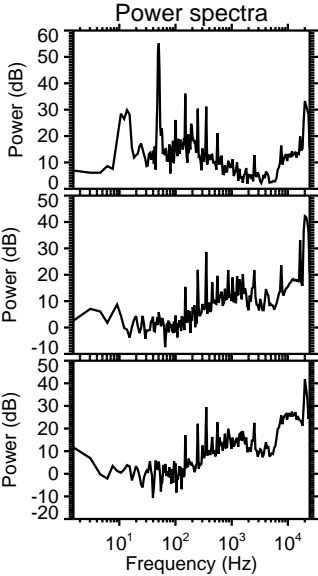
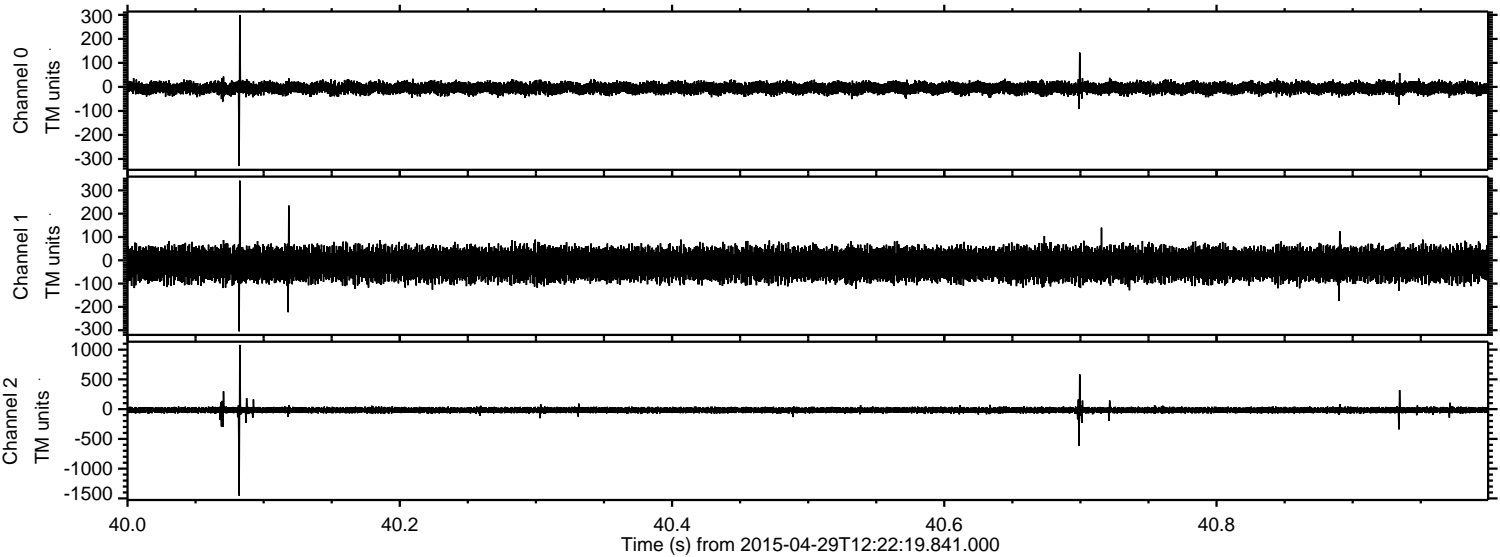

Processed Wed Apr 29 14:30:02 2015 by ELM ver.2012-10-06 from 001__elm20150429_122218__dat00.bin

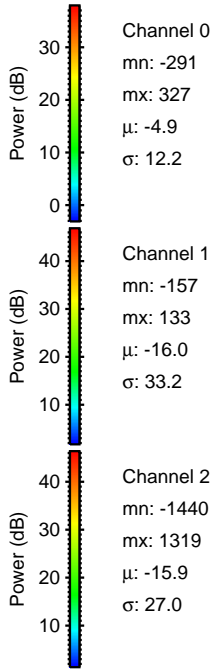
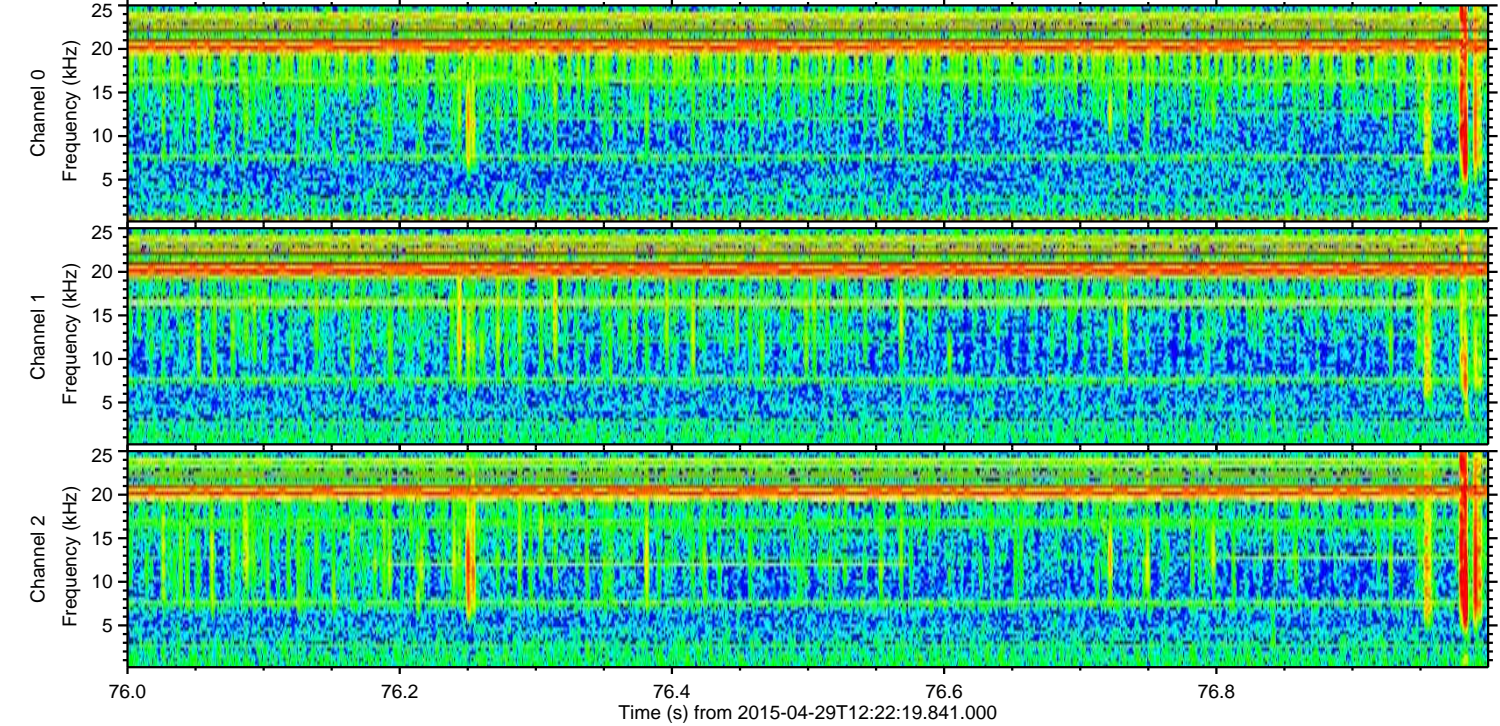
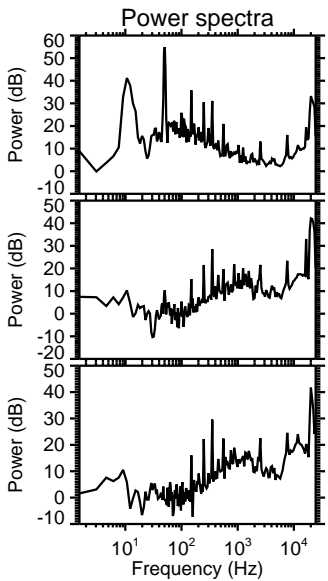
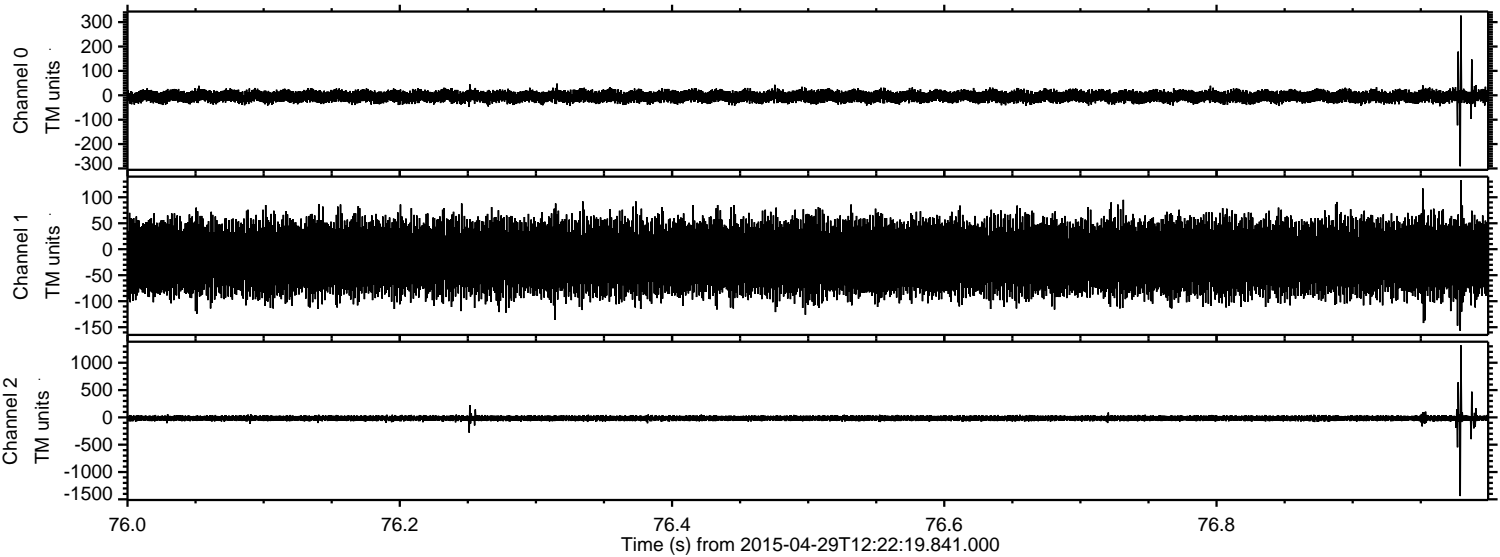

Processed Wed Apr 29 14:30:03 2015 by ELM ver.2012-10-06 from 001__elm20150429_122218__dat00.bin

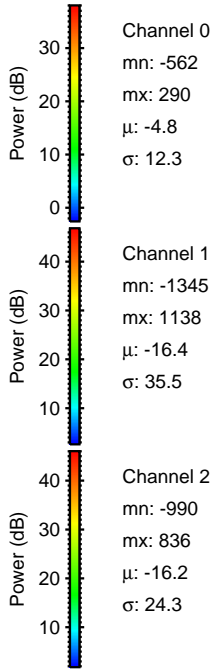
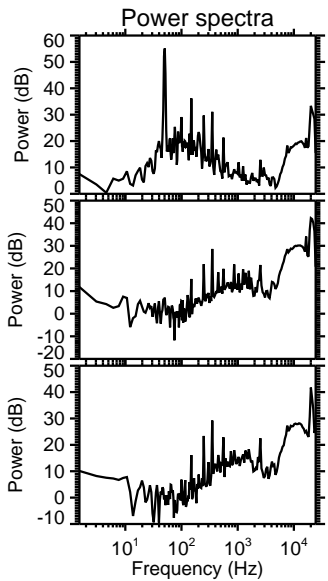
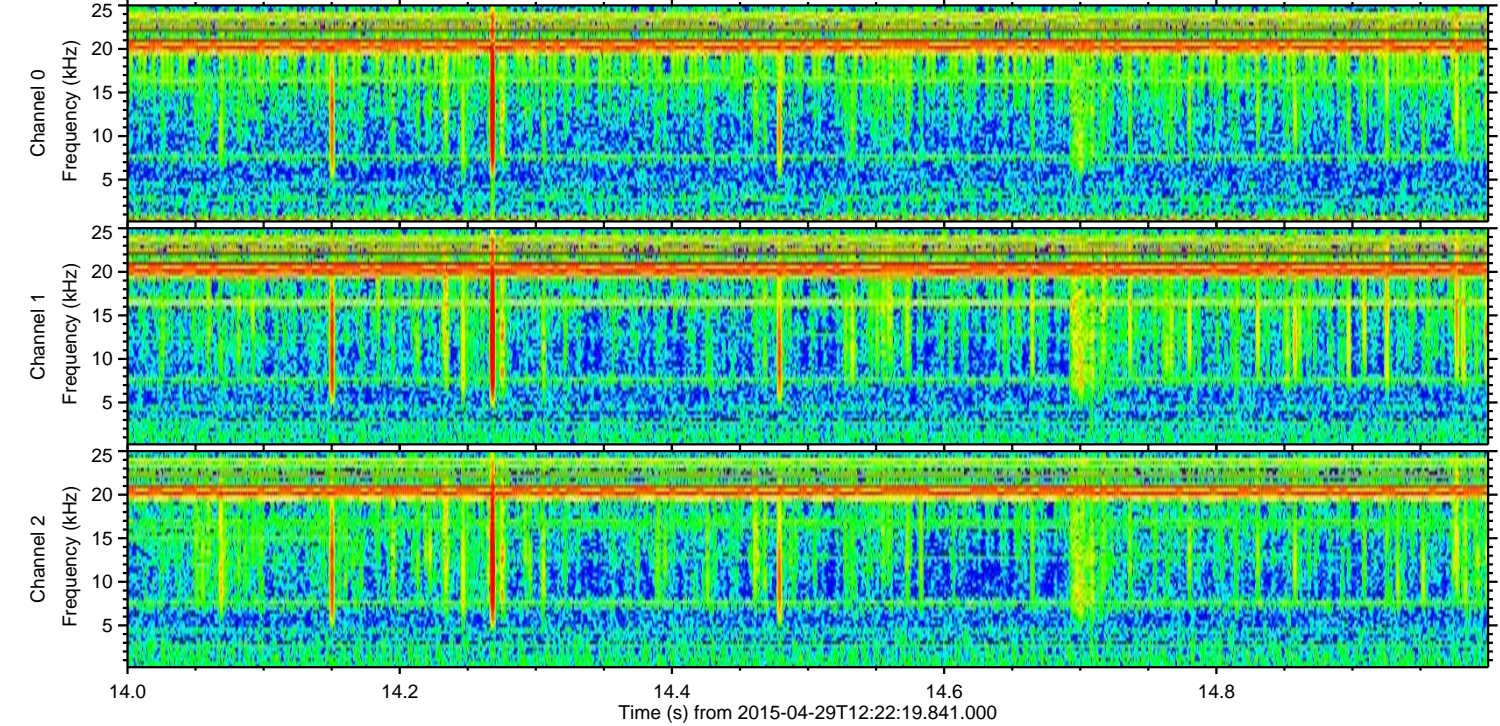
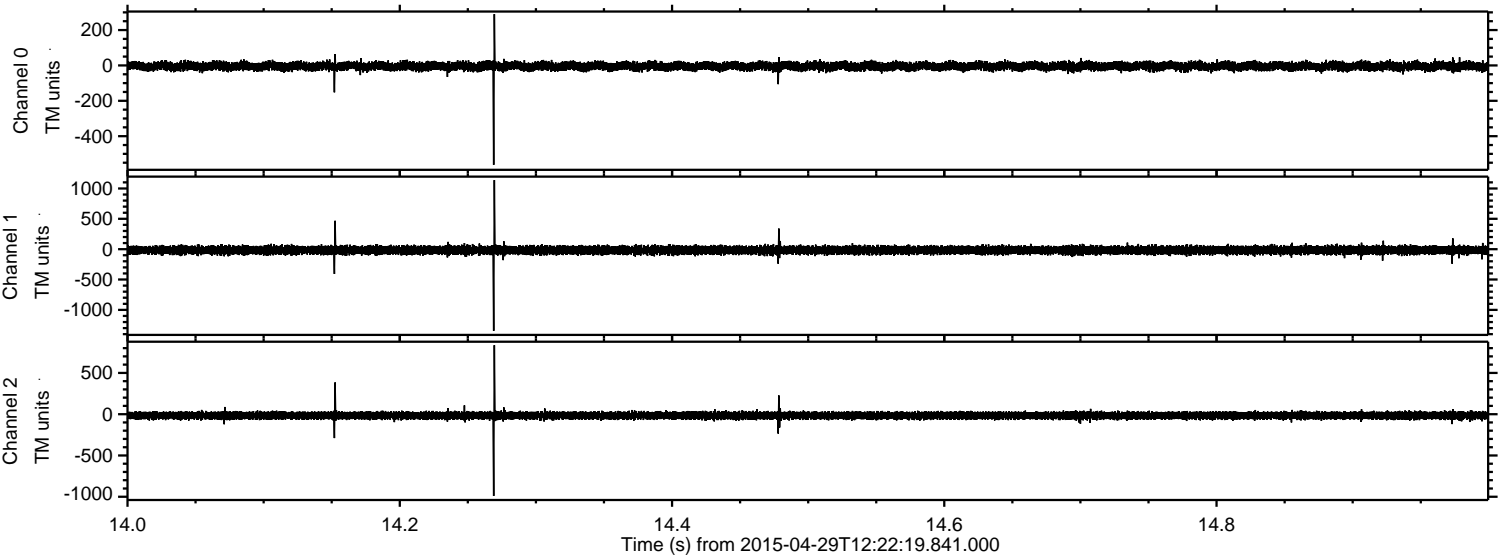

Channel 0
mn: -562
mx: 290
 μ : -4.8
 σ : 12.3

Channel 1
mn: -1345
mx: 1138
 μ : -16.4
 σ : 35.5

Channel 2
mn: -990
mx: 836
 μ : -16.2
 σ : 24.3

