

ELMAVAN 3D WAVEFORMS (Measured data sampled at 50 kHz) 49785 packets of 144 samples from 2015-04-29T09:37:14.806.999.

Processed Wed Apr 29 11:44:10 2015 by ELM ver.2012-10-06 from 001__elm20150429_093713__dat00.bin

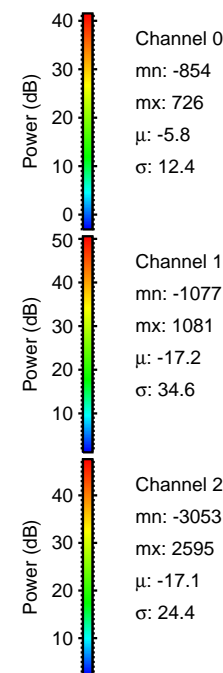

Processed Wed Apr 29 11:44:22 2015 by ELM ver.2012-10-06 from 001__elm20150429_093713__dat00.bin

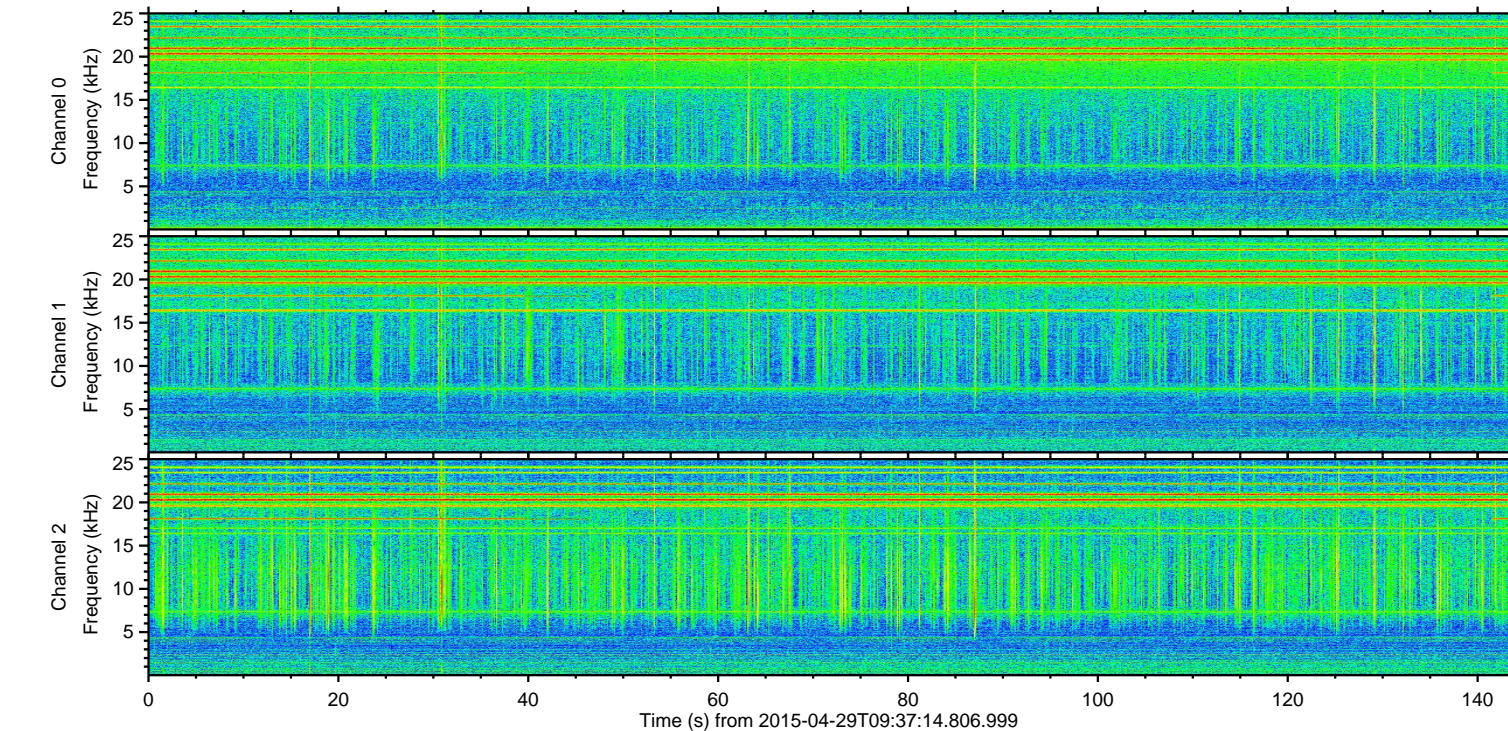
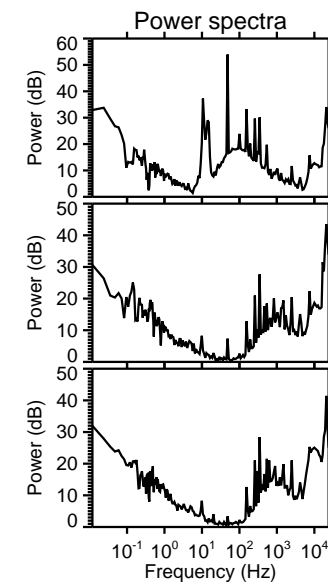
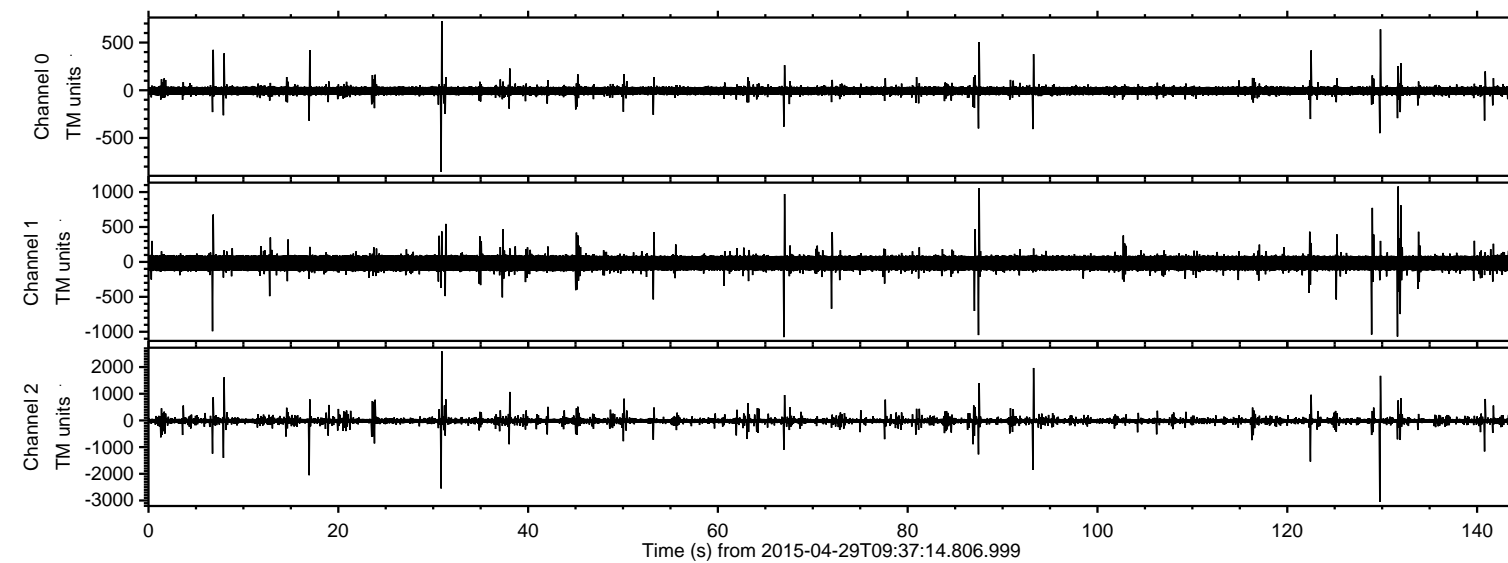
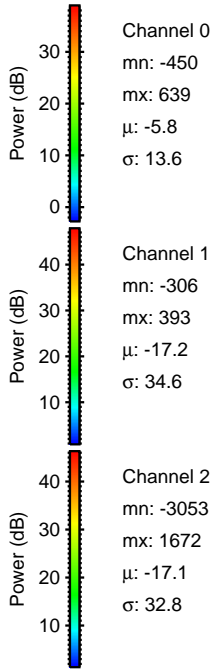
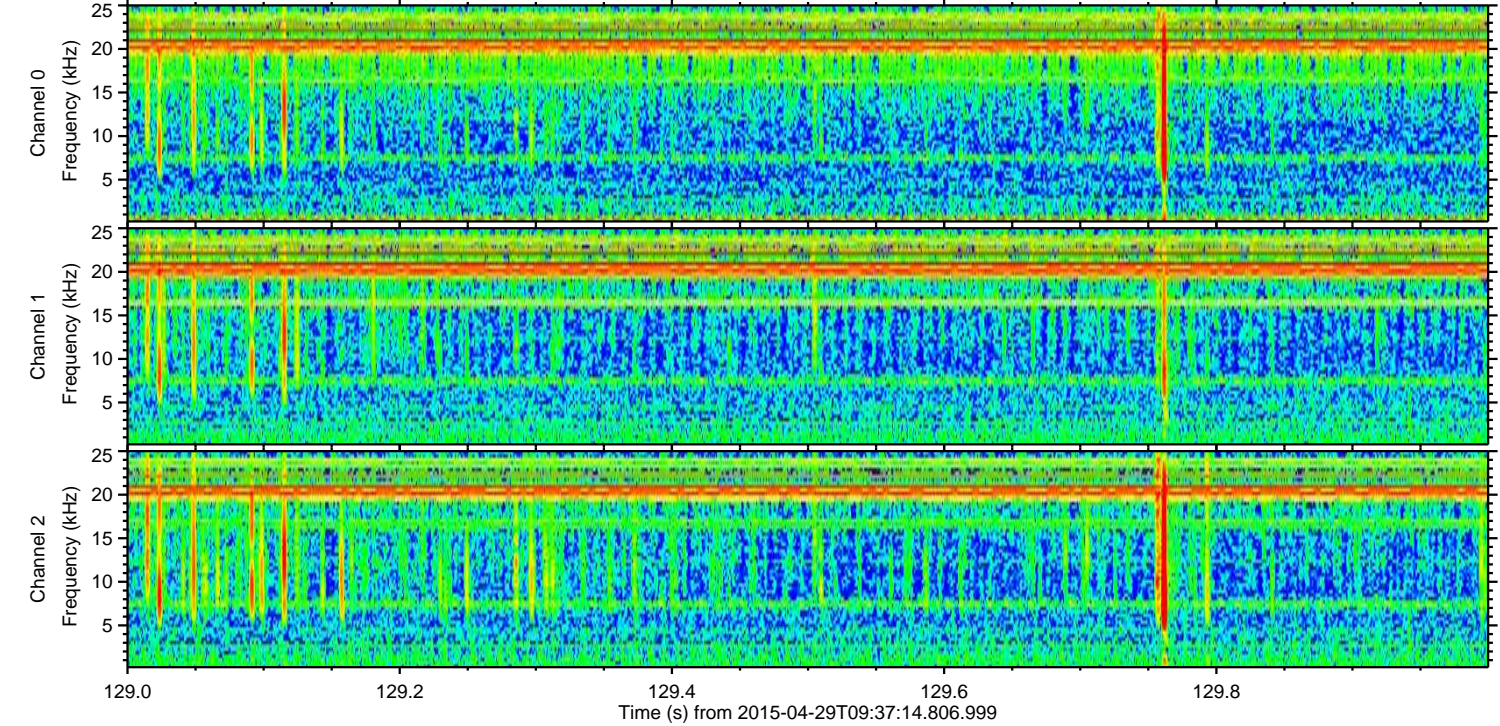
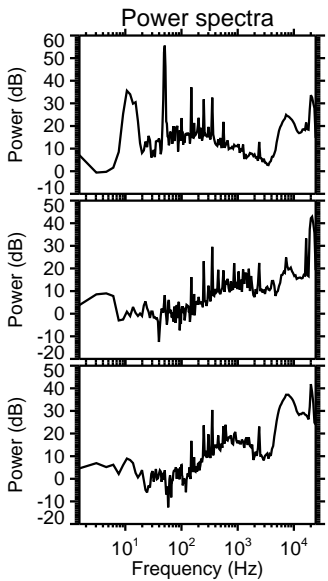
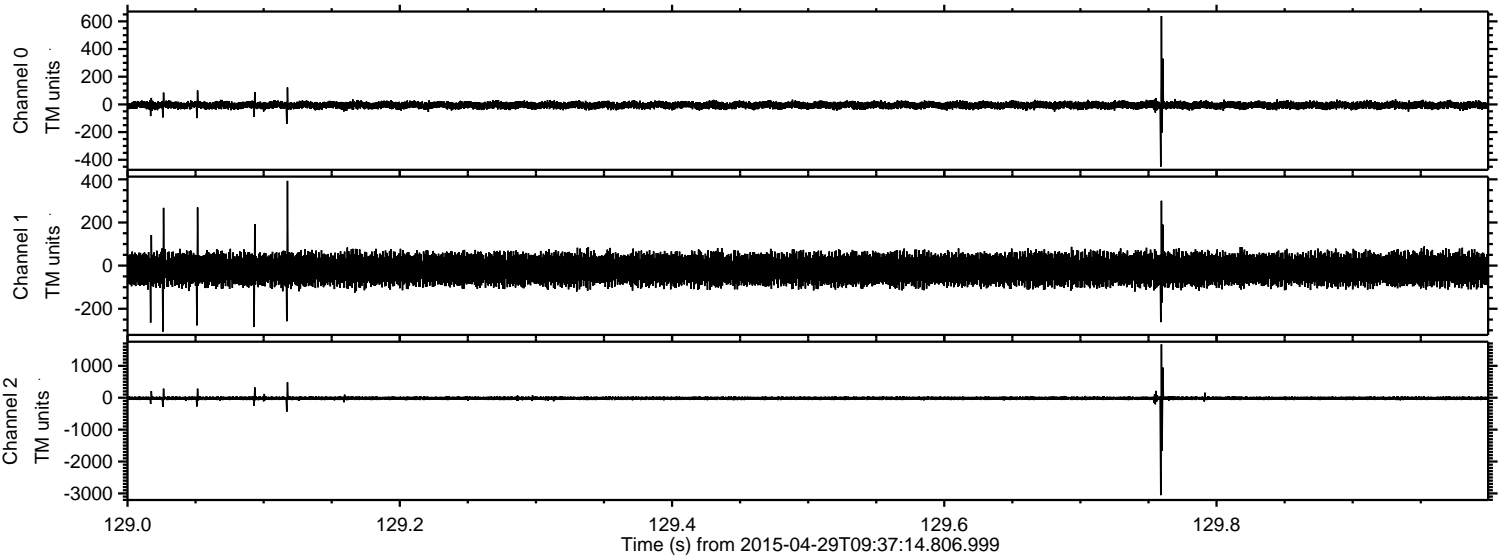

Processed Wed Apr 29 11:44:23 2015 by ELM ver.2012-10-06 from 001__elm20150429_093713__dat00.bin

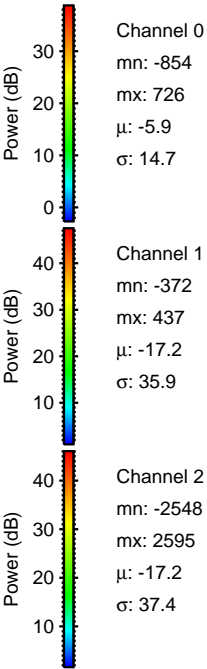
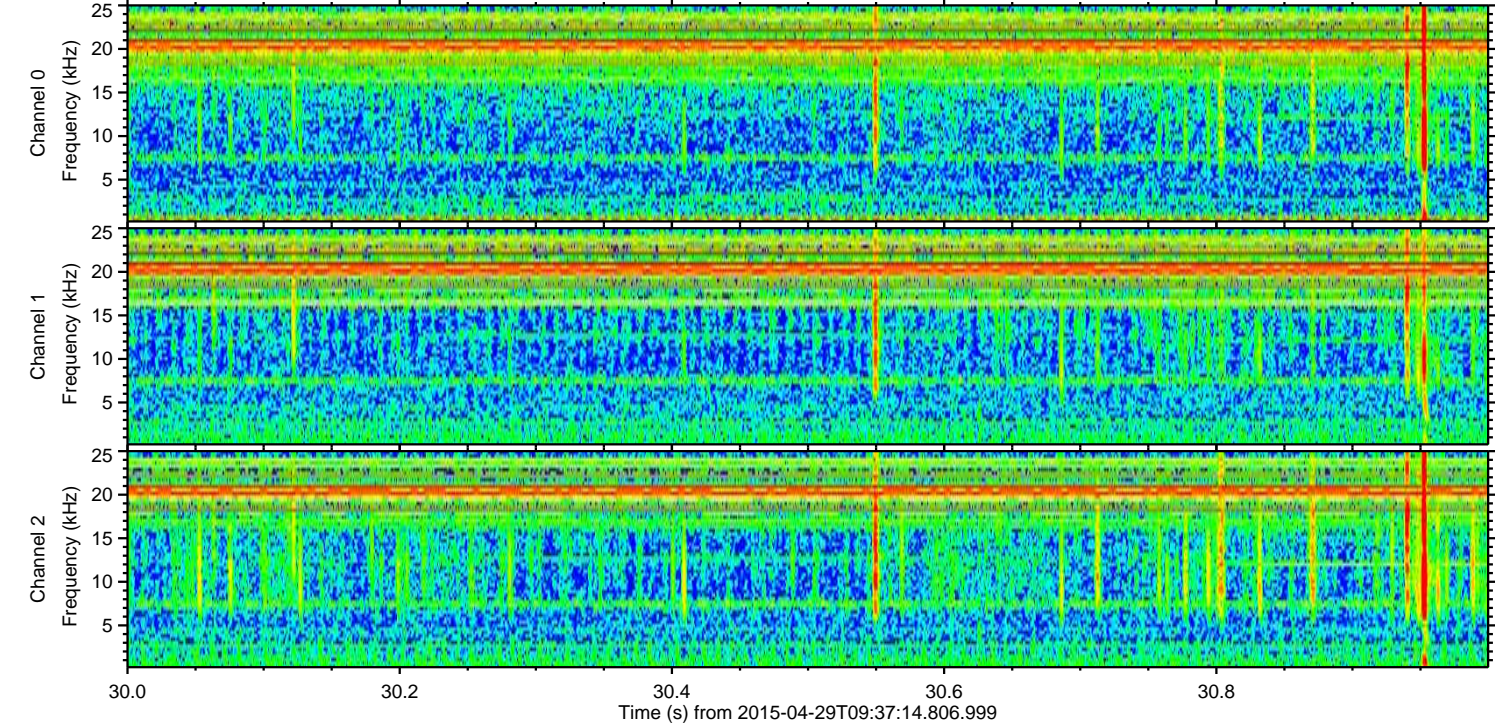
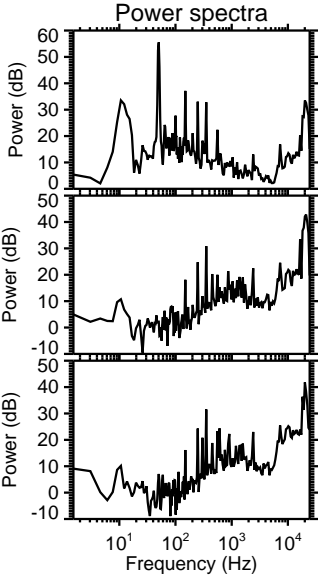
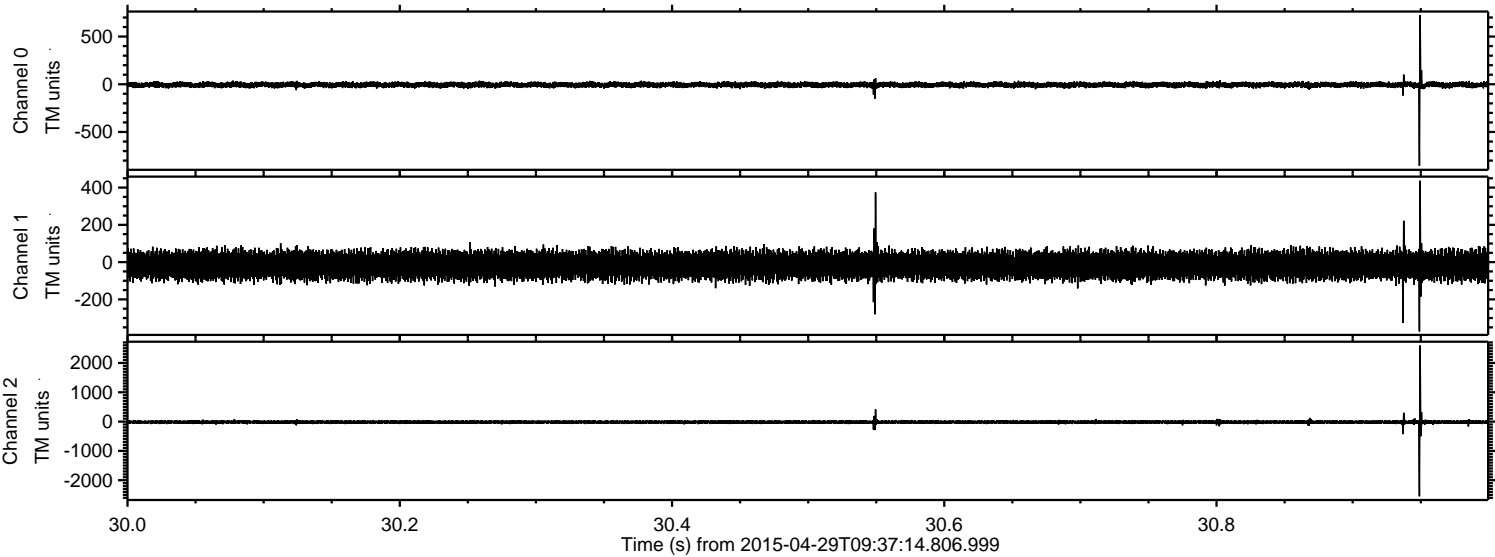

Processed Wed Apr 29 11:44:24 2015 by ELM ver.2012-10-06 from 001__elm20150429_093713__dat00.bin

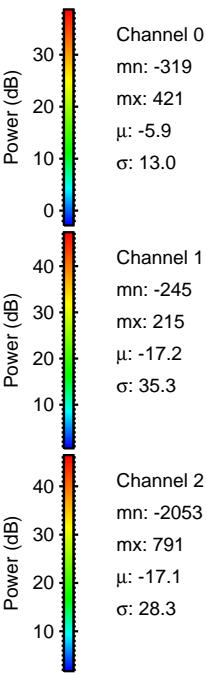
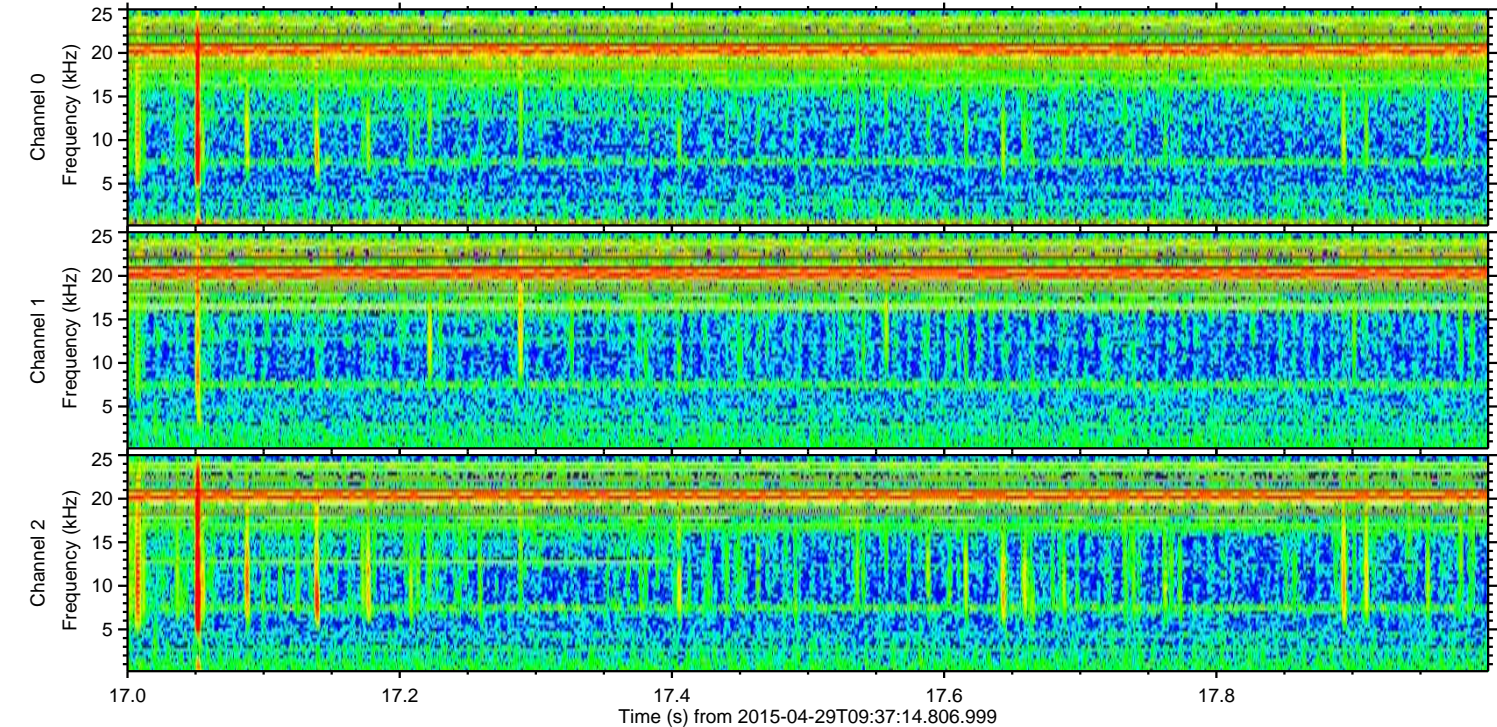
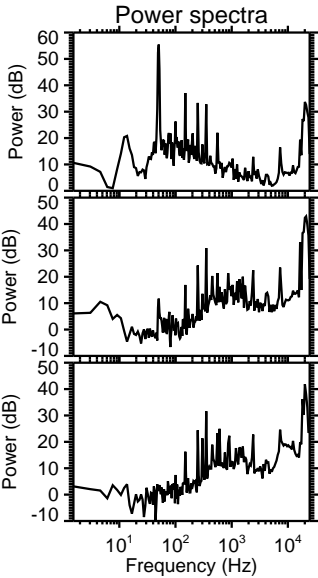
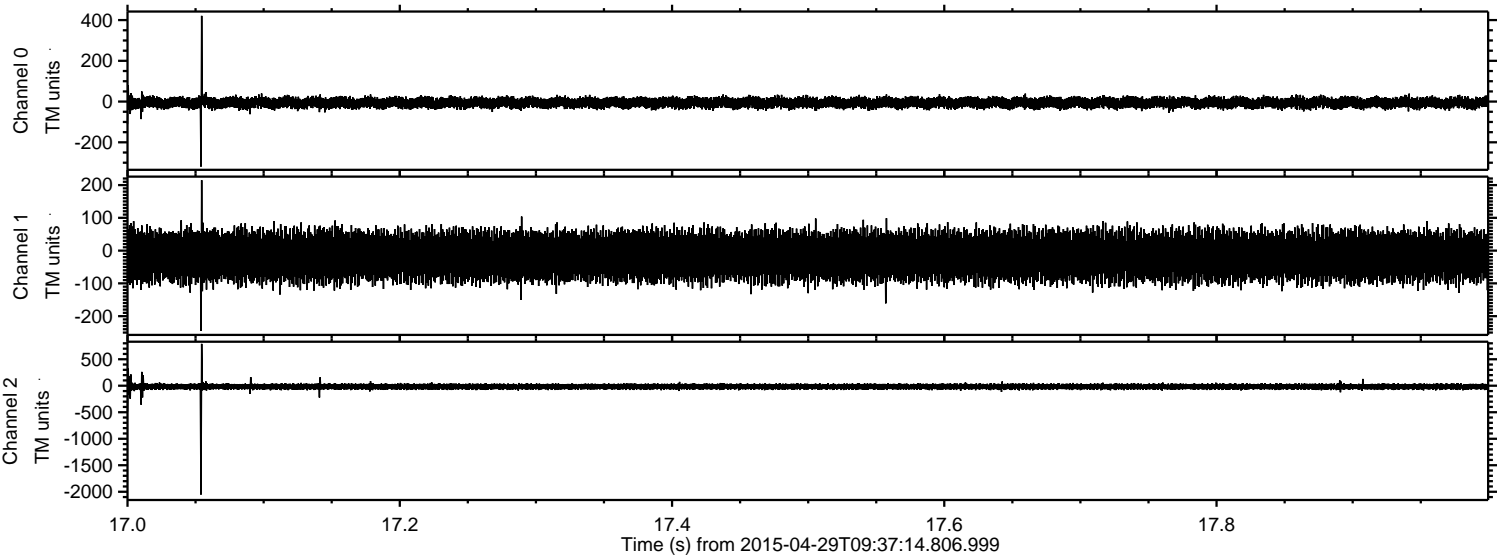

Processed Wed Apr 29 11:44:25 2015 by ELM ver.2012-10-06 from 001__elm20150429_093713__dat00.bin

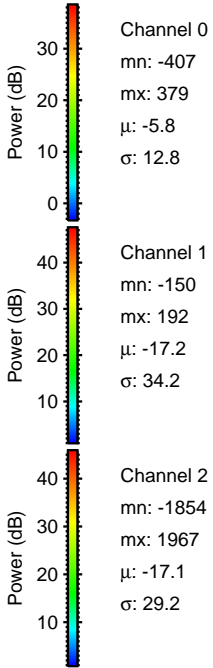
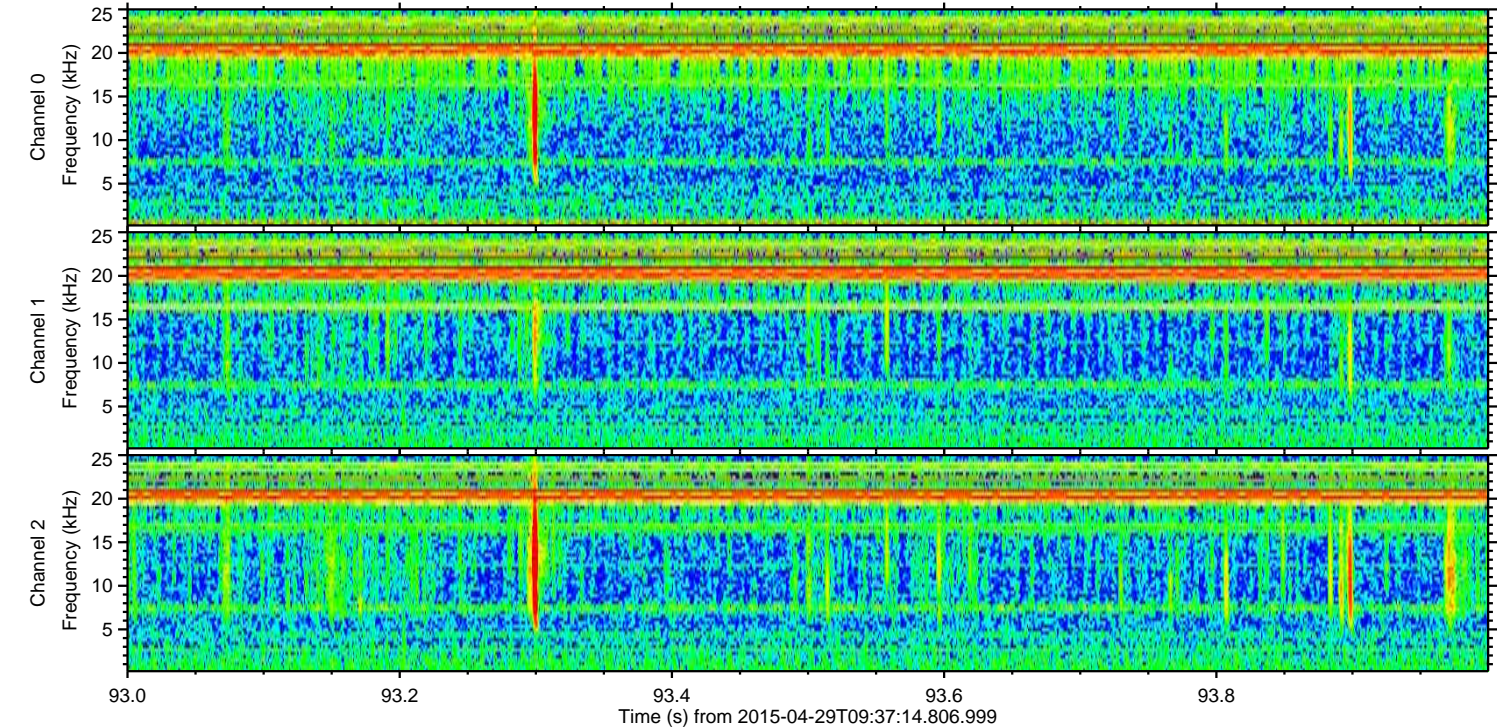
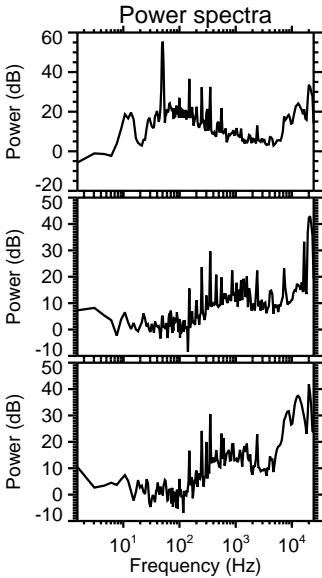
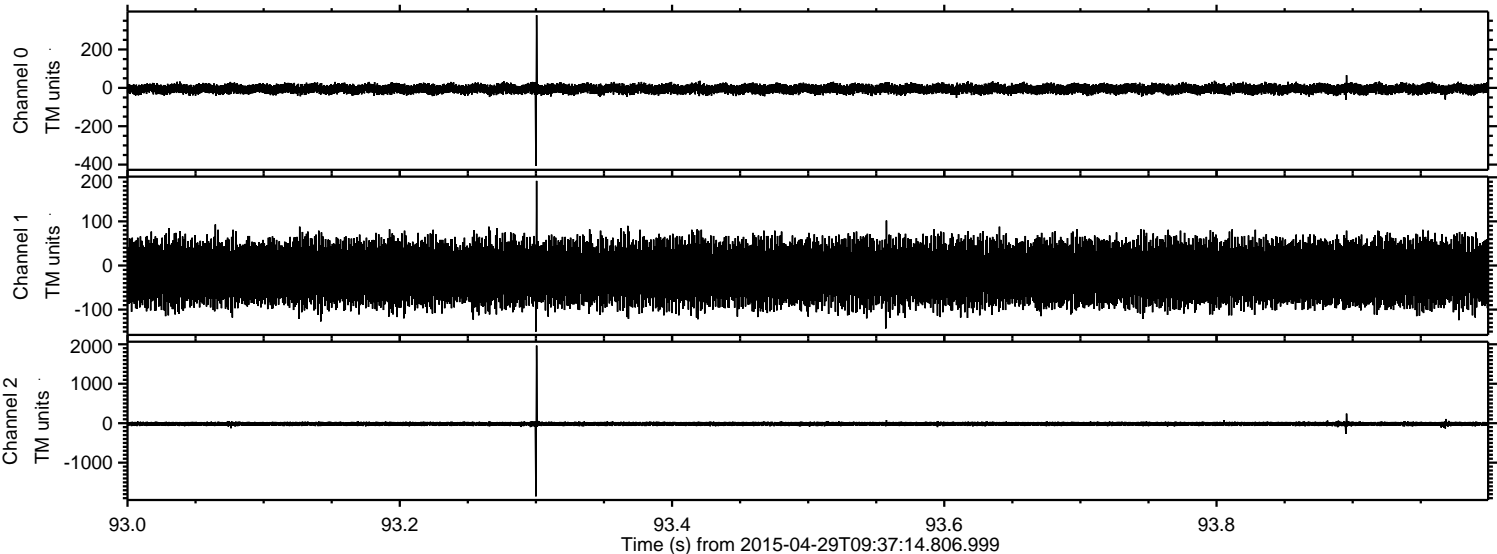

Processed Wed Apr 29 11:44:26 2015 by ELM ver.2012-10-06 from 001__elm20150429_093713__dat00.bin

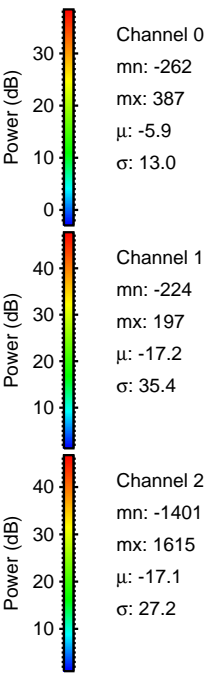
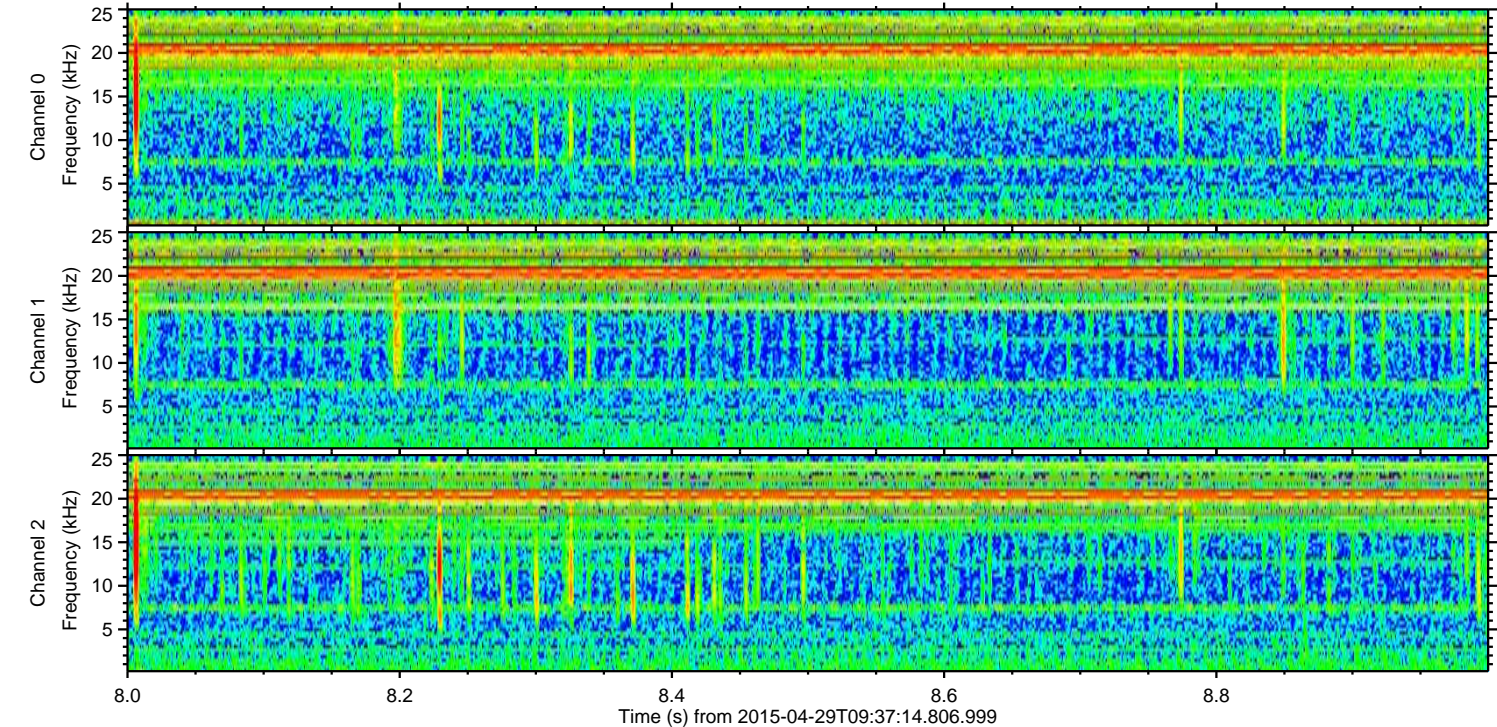
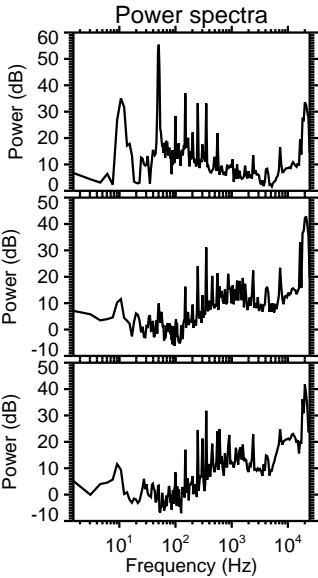
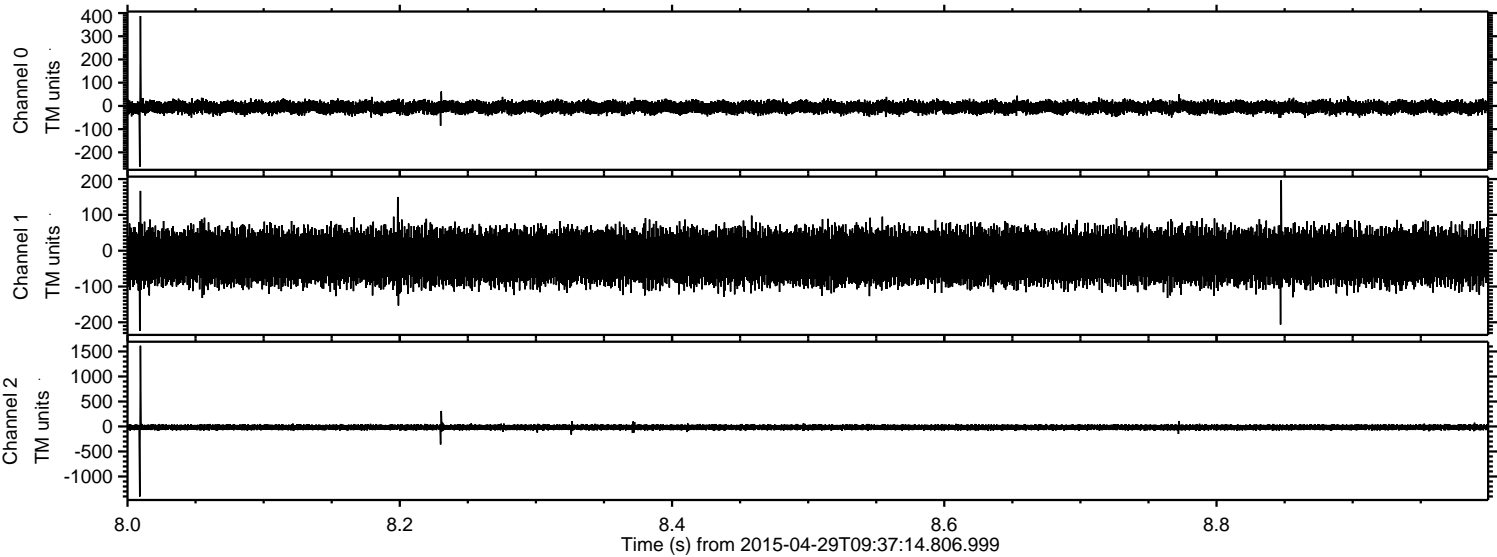

Processed Wed Apr 29 11:44:27 2015 by ELM ver.2012-10-06 from 001__elm20150429_093713__dat00.bin

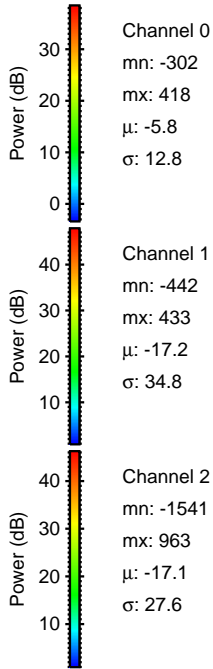
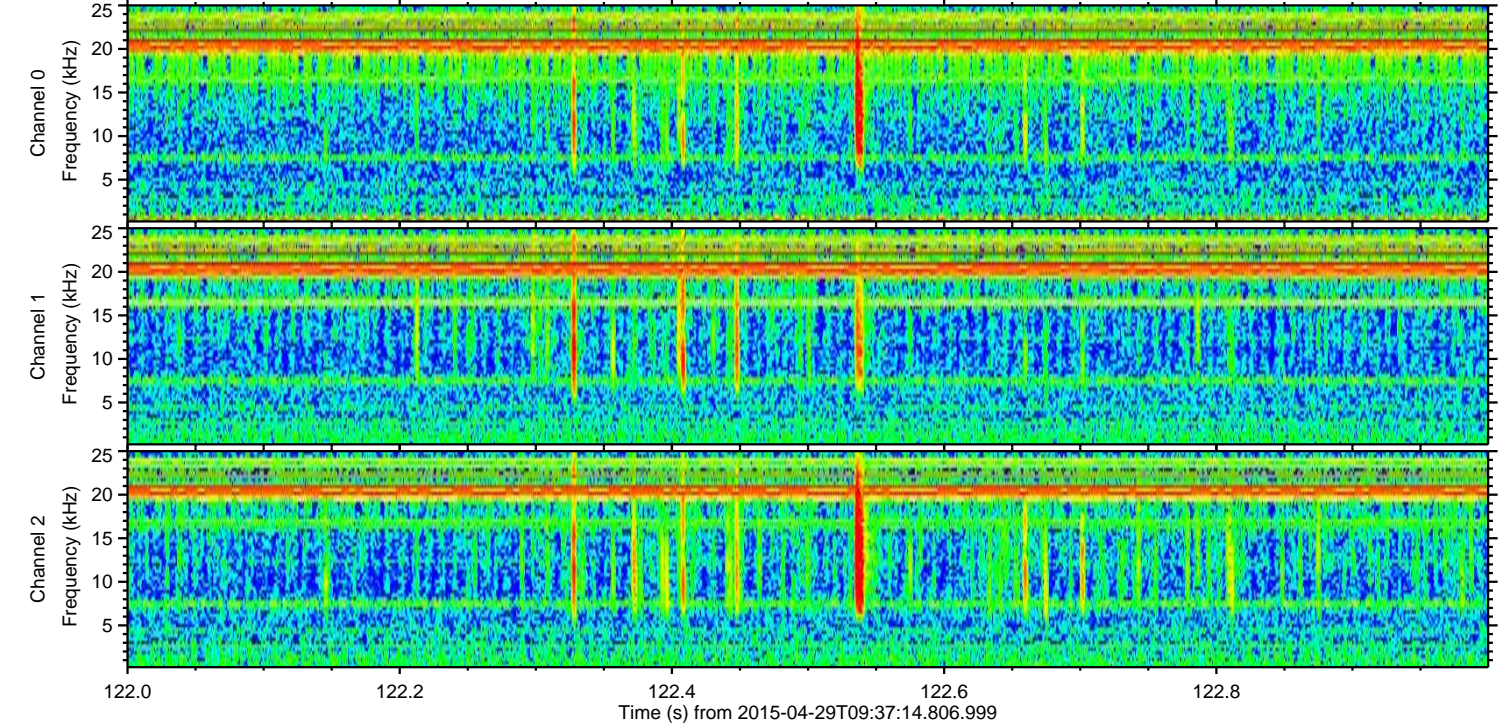
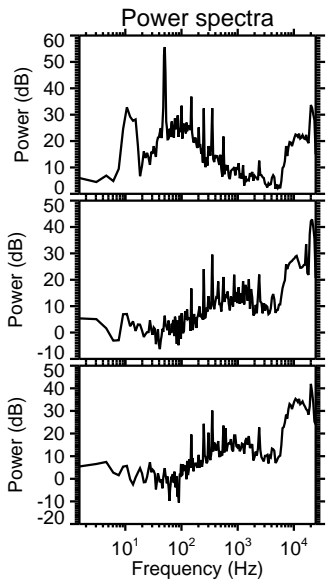
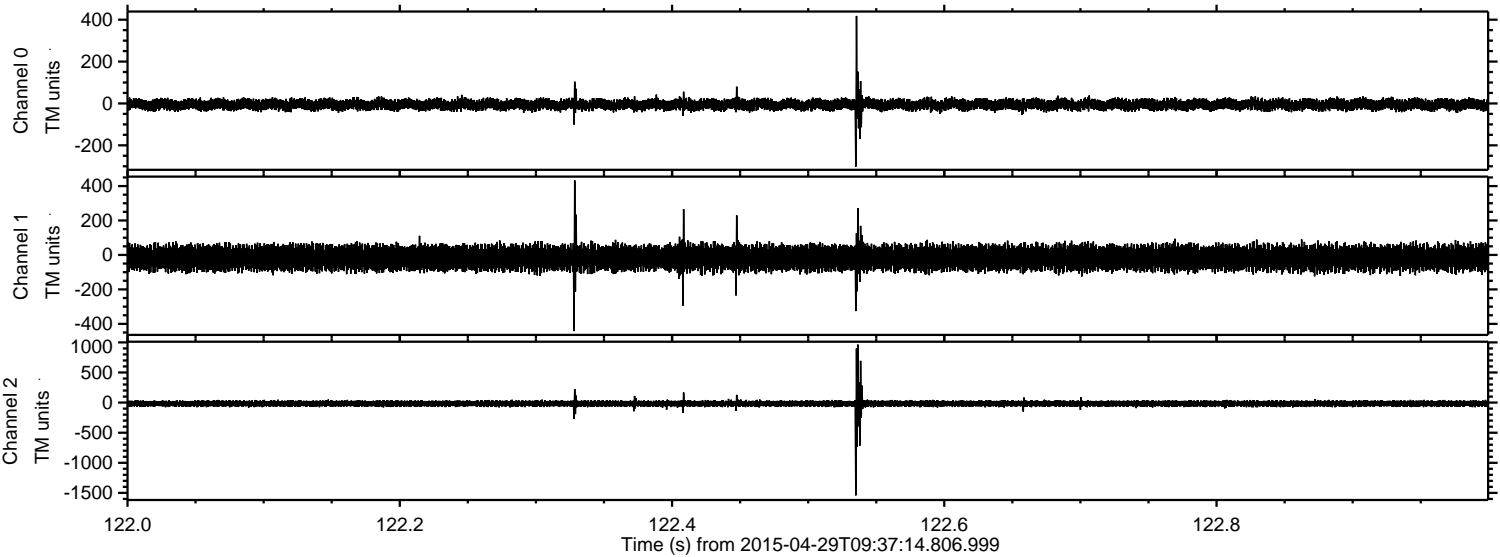

Processed Wed Apr 29 11:44:28 2015 by ELM ver.2012-10-06 from 001__elm20150429_093713__dat00.bin

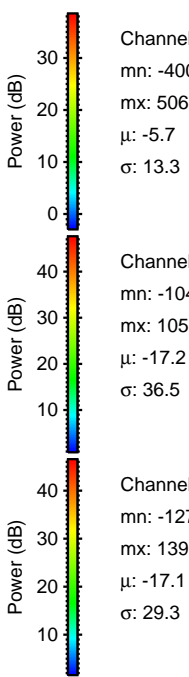
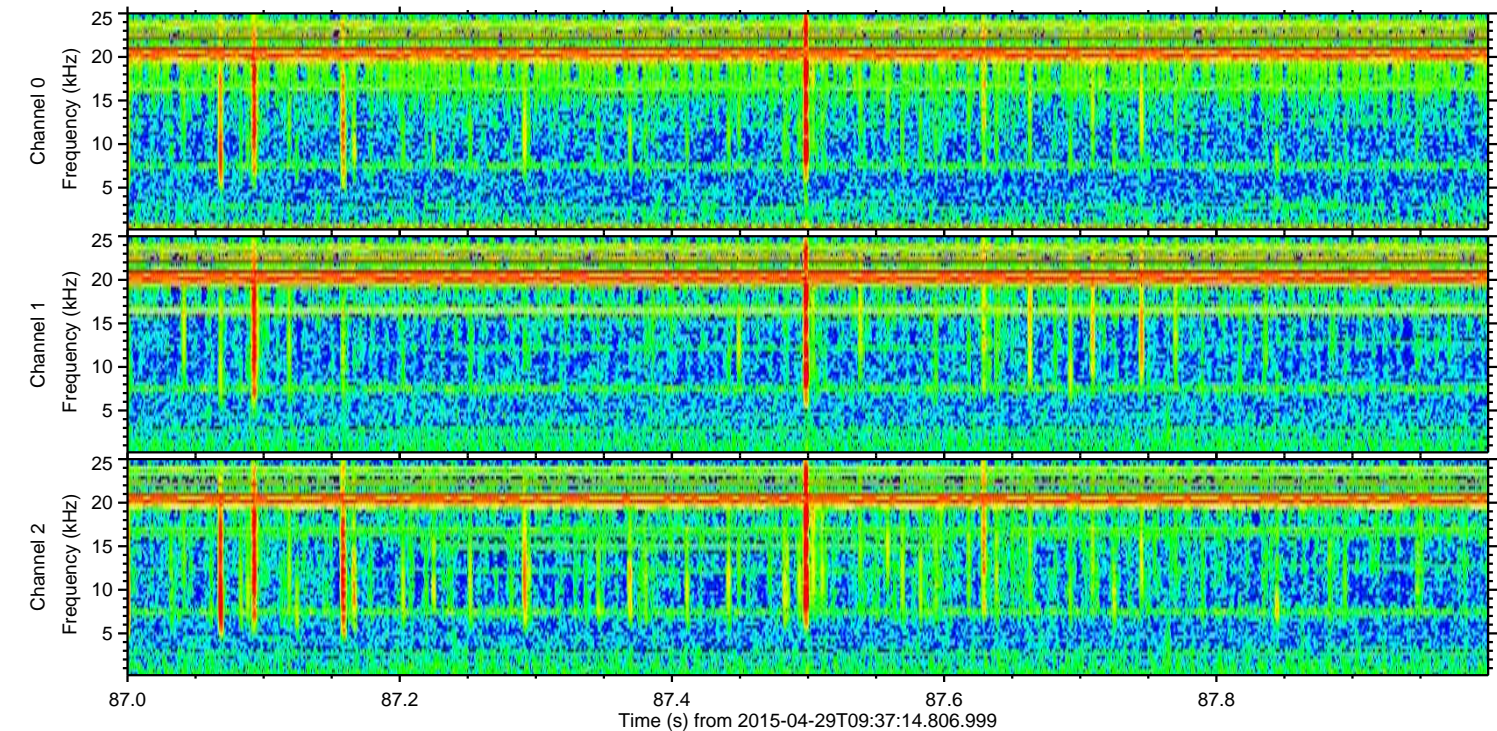
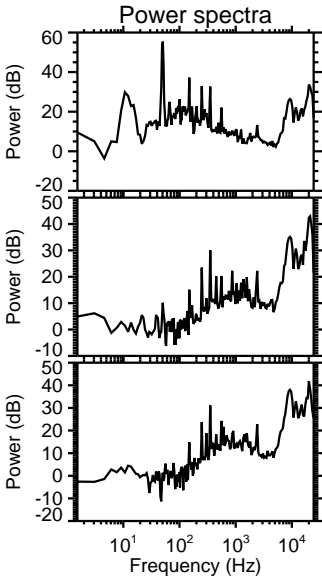
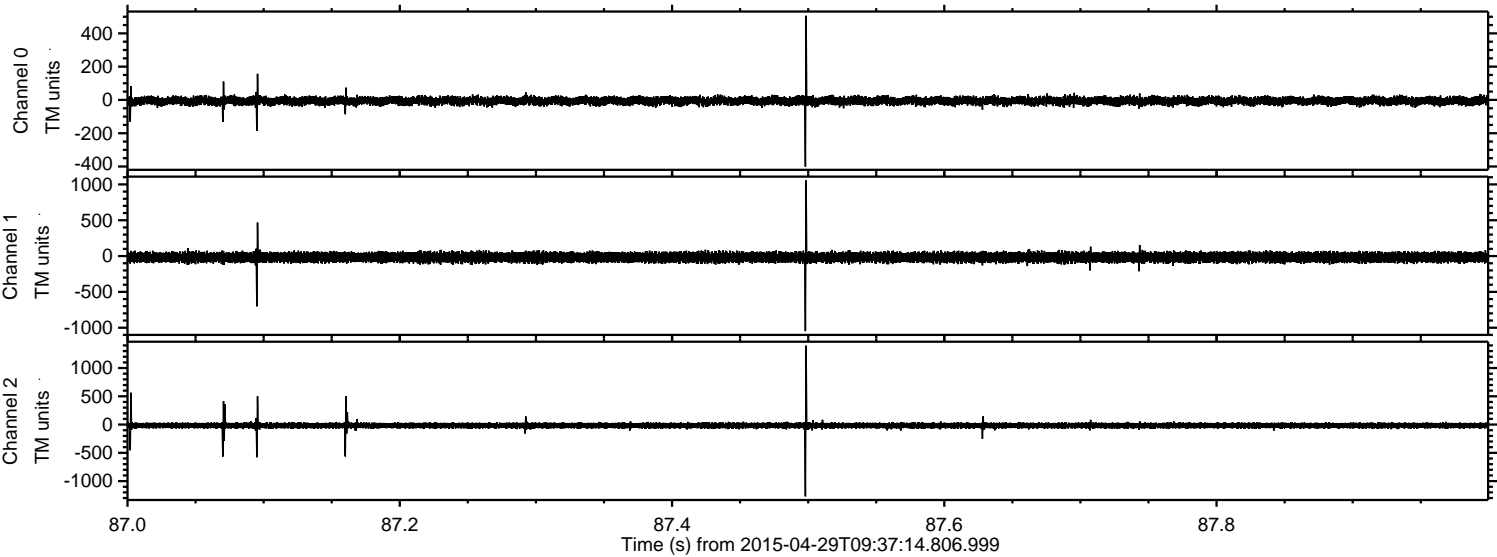

ELMAVAN 3D WAVEFORMS (Measured data sampled at 50 kHz) 49785 packets of 144 samples from 2015-04-29T09:37:14.806.999. Part 7/144

Processed Wed Apr 29 11:44:29 2015 by ELM ver.2012-10-06 from 001__elm20150429_093713__dat00.bin

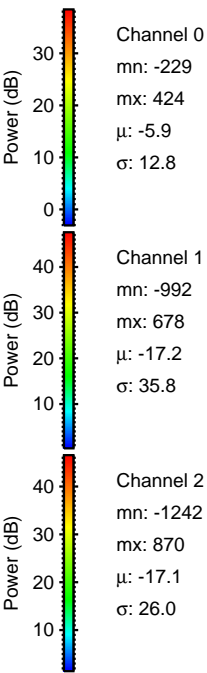
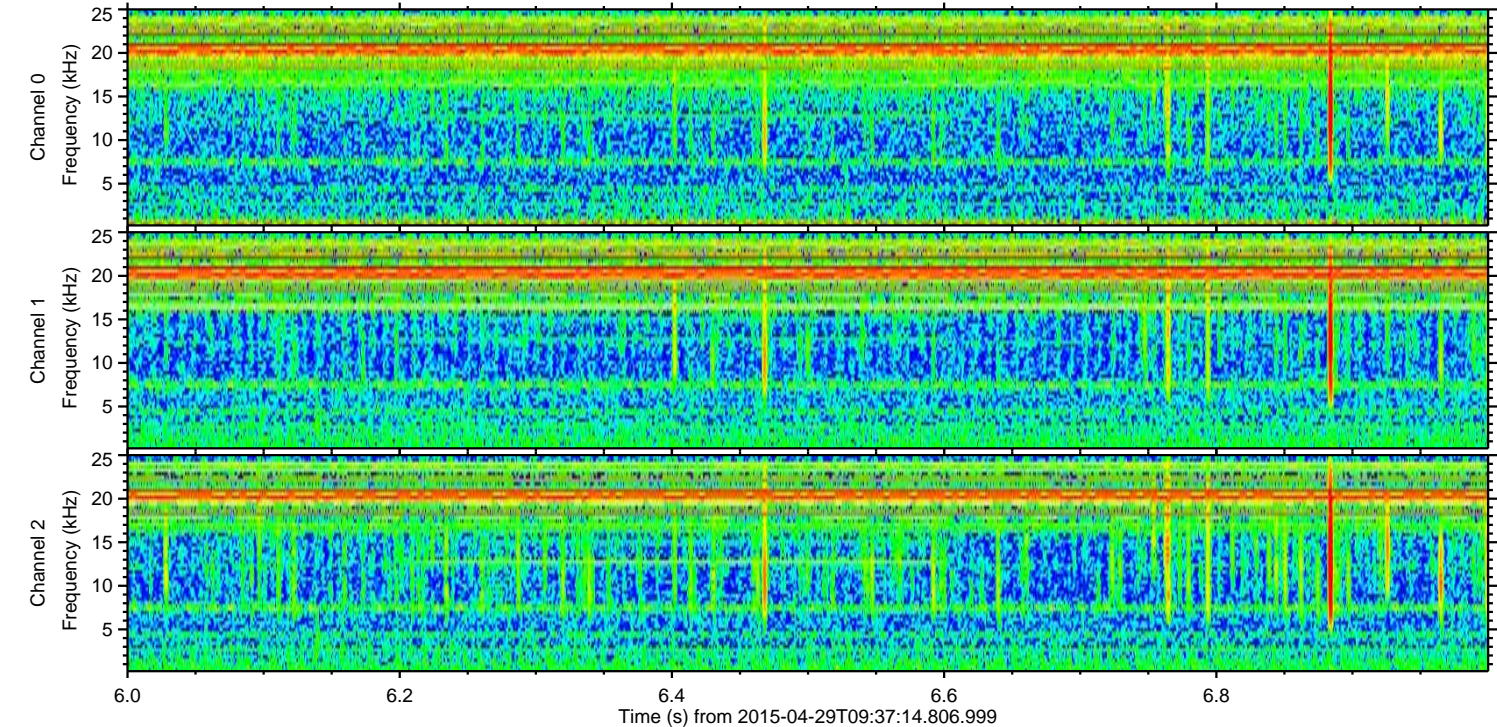
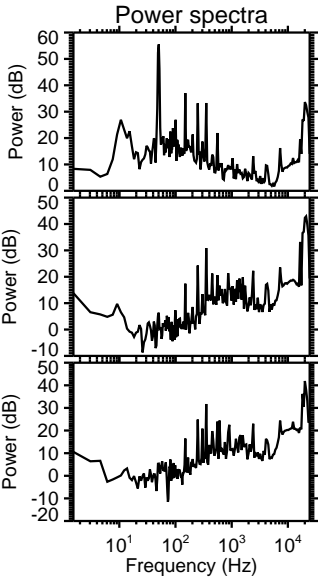
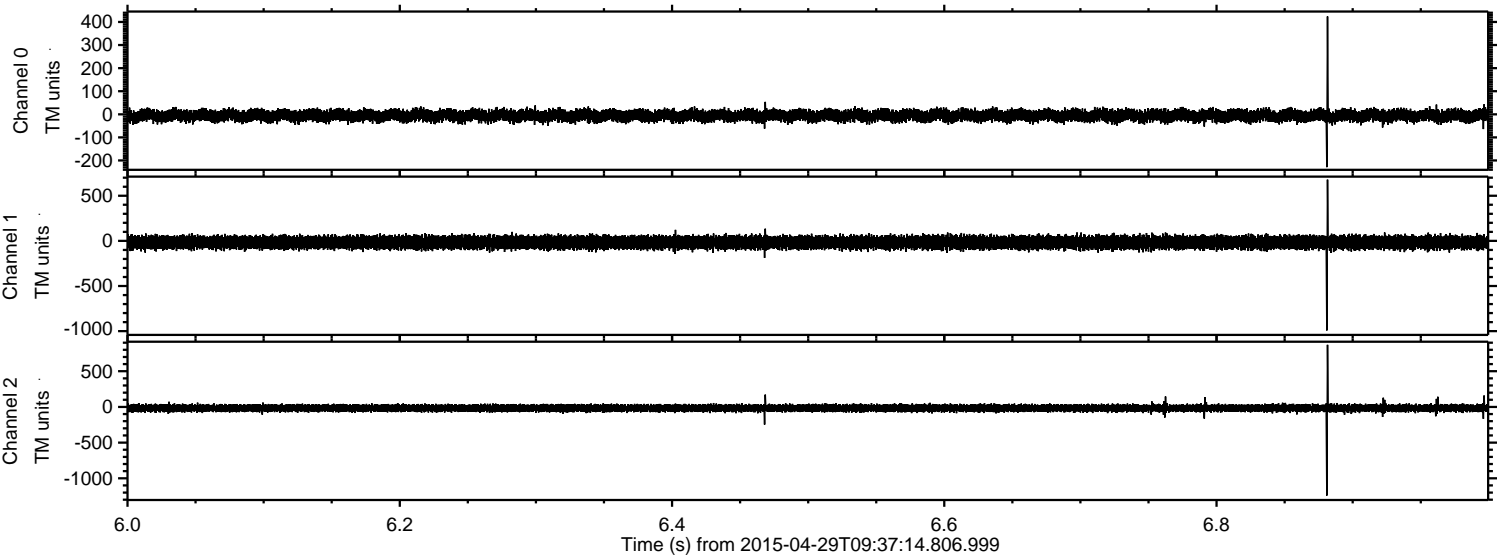

ELMAVAN 3D WAVEFORMS (Measured data sampled at 50 kHz) 49785 packets of 144 samples from 2015-04-29T09:37:14.806.999. Part 141/144

Processed Wed Apr 29 11:44:29 2015 by ELM ver.2012-10-06 from 001__elm20150429_093713__dat00.bin

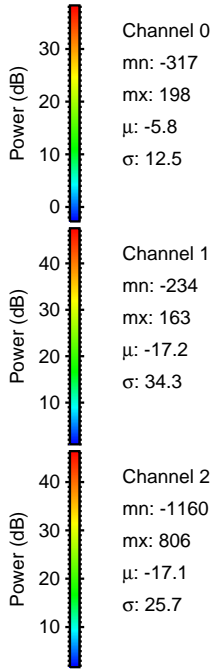
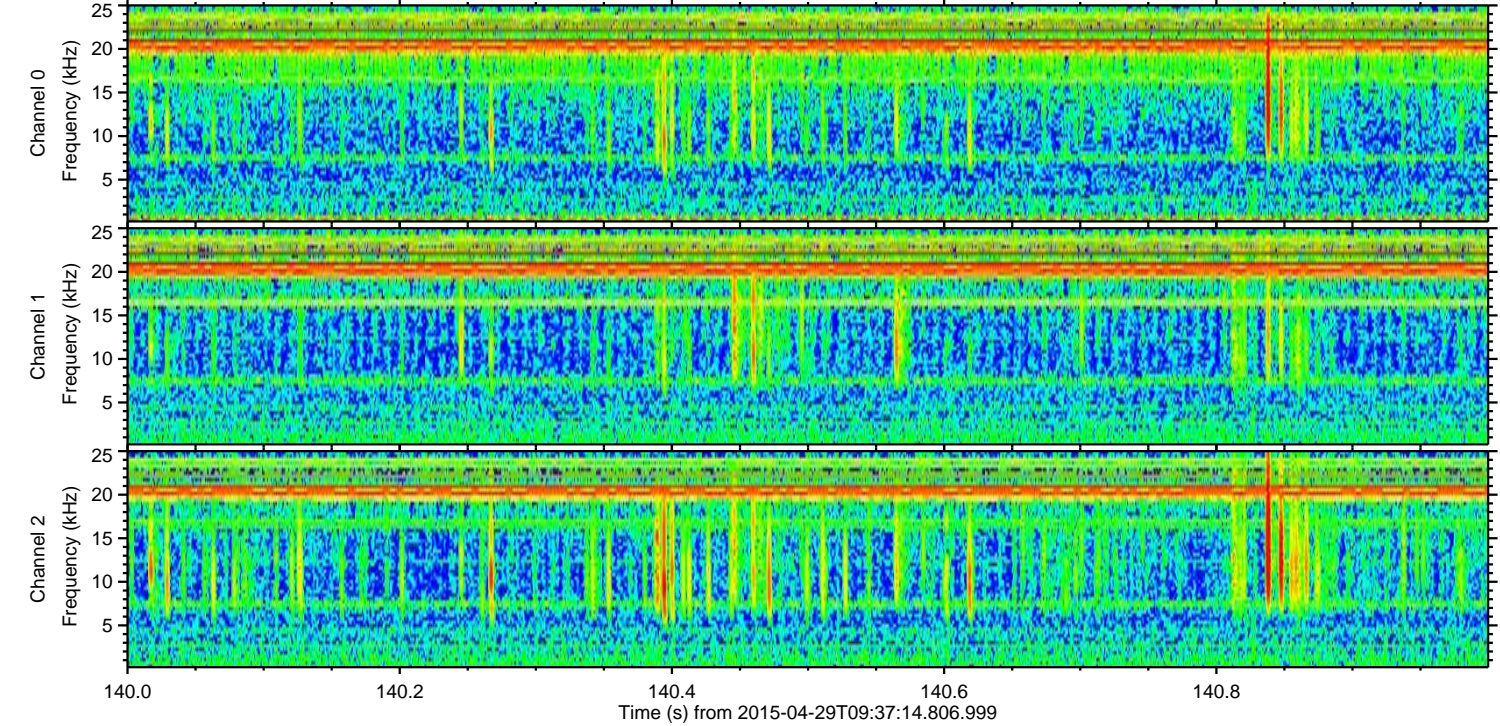
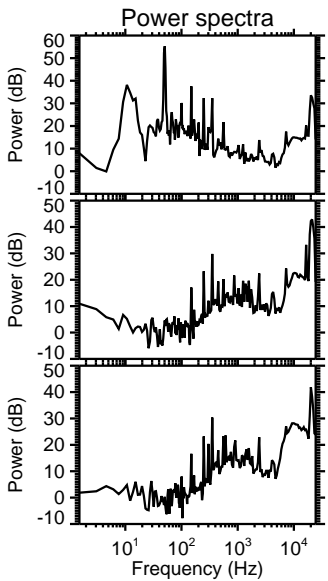
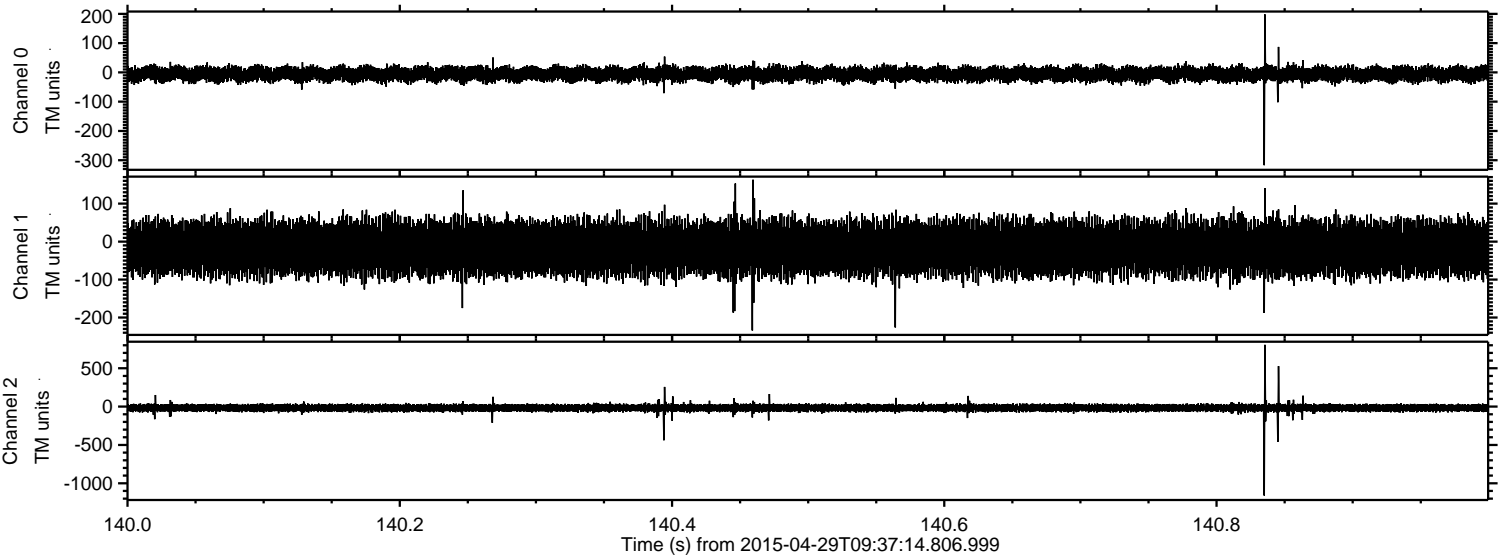

Channel 0
mn: -317
mx: 198
 μ : -5.8
 σ : 12.5

Channel 1
mn: -234
mx: 163
 μ : -17.2
 σ : 34.3

Channel 2
mn: -1160
mx: 806
 μ : -17.1
 σ : 25.7

Processed Wed Apr 29 11:44:30 2015 by ELM ver.2012-10-06 from 001__elm20150429_093713__dat00.bin

