

ELMAVAN 3D WAVEFORMS (Measured data sampled at 50 kHz) 49779 packets of 144 samples from 2015-04-29T08:42:13.132.000.

Processed Wed Apr 29 10:49:40 2015 by ELM ver.2012-10-06 from 001__elm20150429_084212__dat00.bin

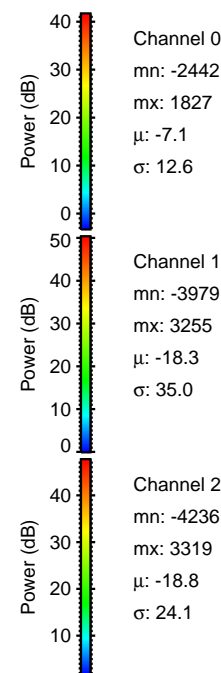
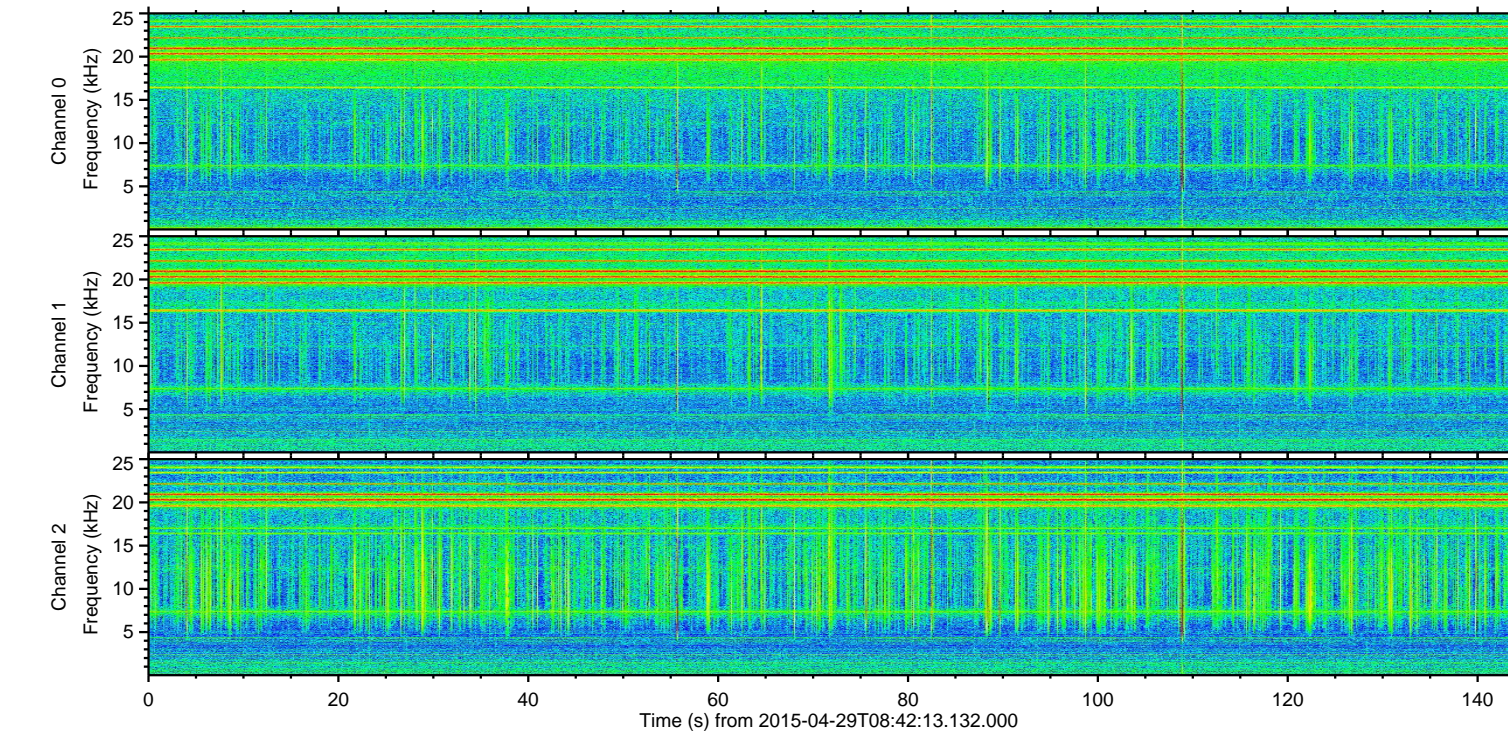
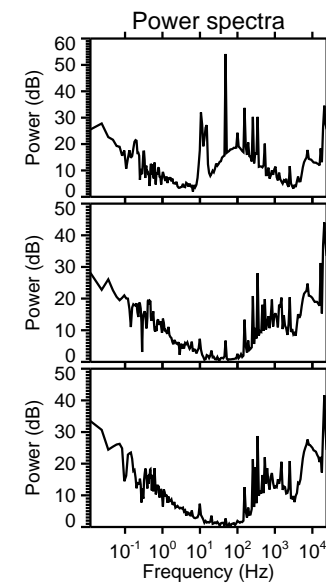
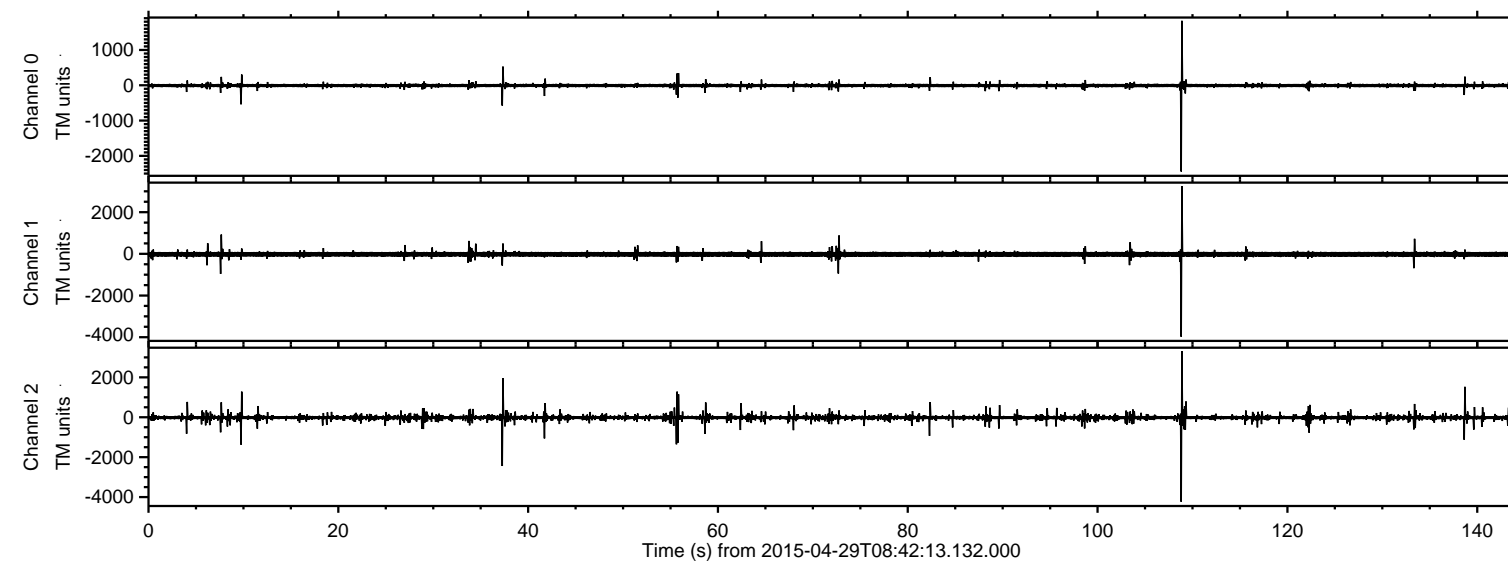

ELMAVAN 3D WAVEFORMS (Measured data sampled at 50 kHz) 49779 packets of 144 samples from 2015-04-29T08:42:13.132.000. Part 109/144

Processed Wed Apr 29 10:49:51 2015 by ELM ver.2012-10-06 from 001__elm20150429_084212__dat00.bin

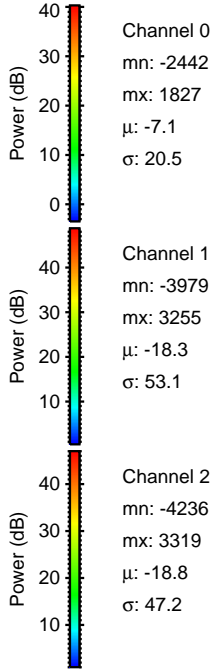
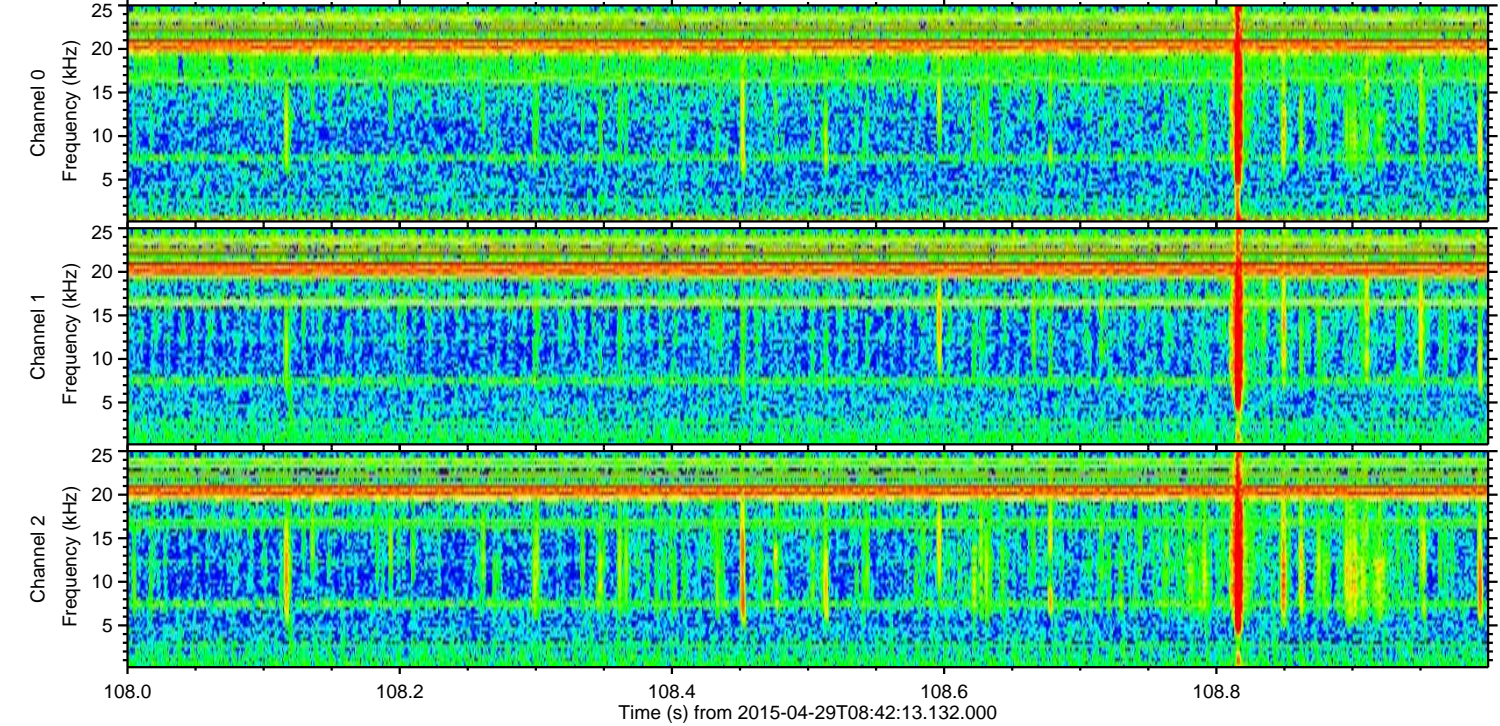
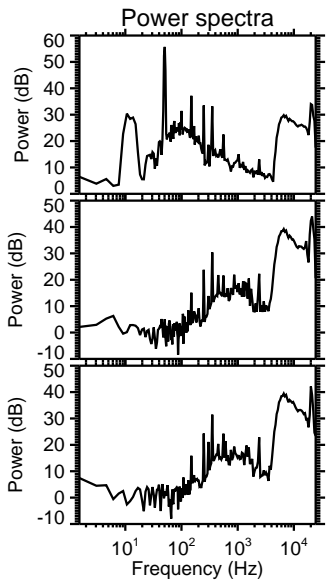
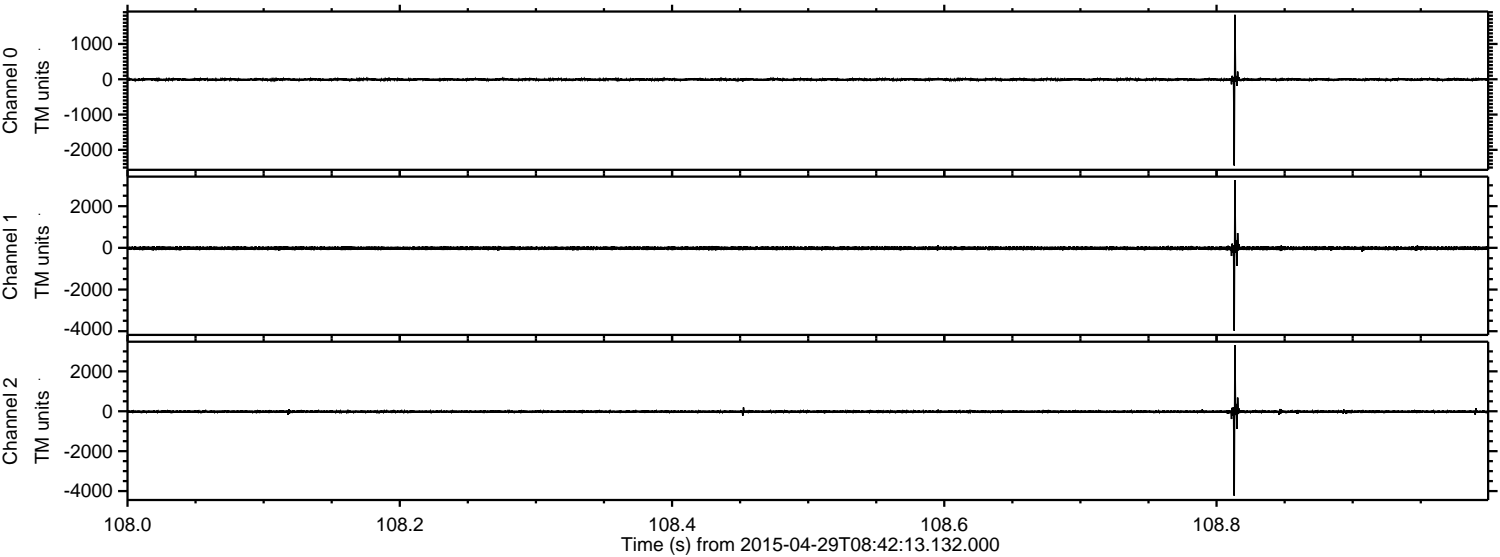

Channel 0
mn: -2442
mx: 1827
 μ : -7.1
 σ : 20.5

Channel 1
mn: -3979
mx: 3255
 μ : -18.3
 σ : 53.1

Channel 2
mn: -4236
mx: 3319
 μ : -18.8
 σ : 47.2

Processed Wed Apr 29 10:49:52 2015 by ELM ver.2012-10-06 from 001__elm20150429_084212__dat00.bin

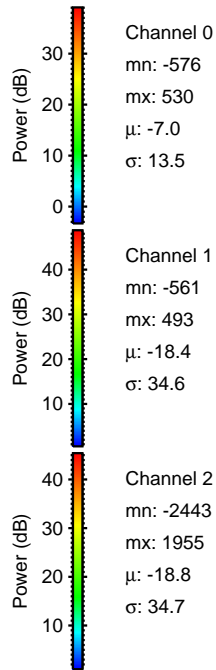
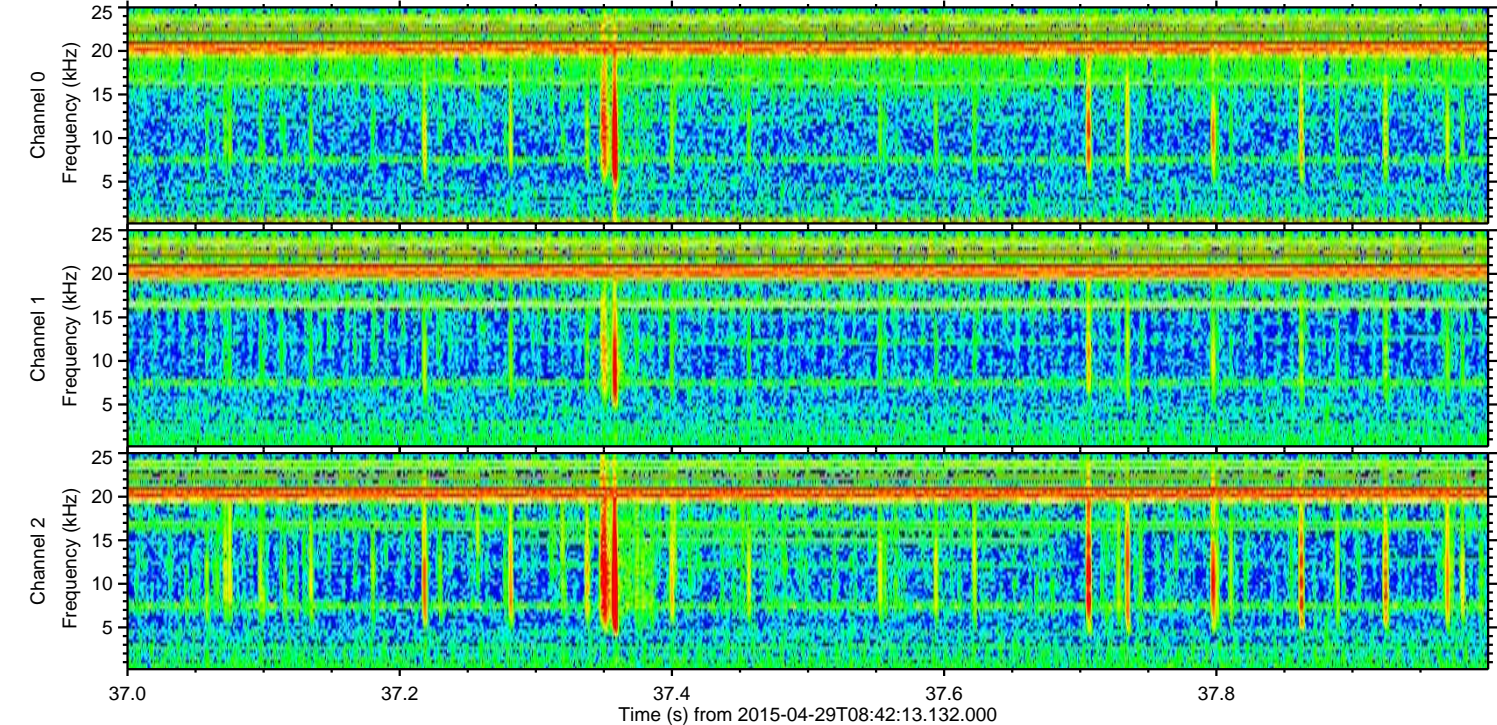
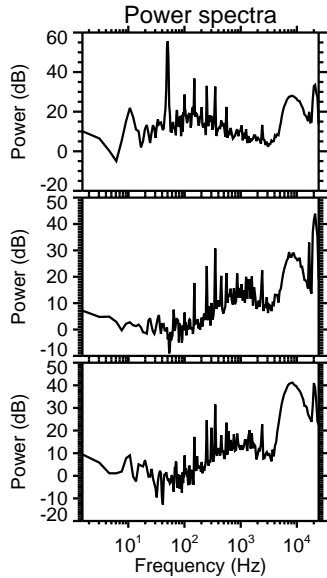
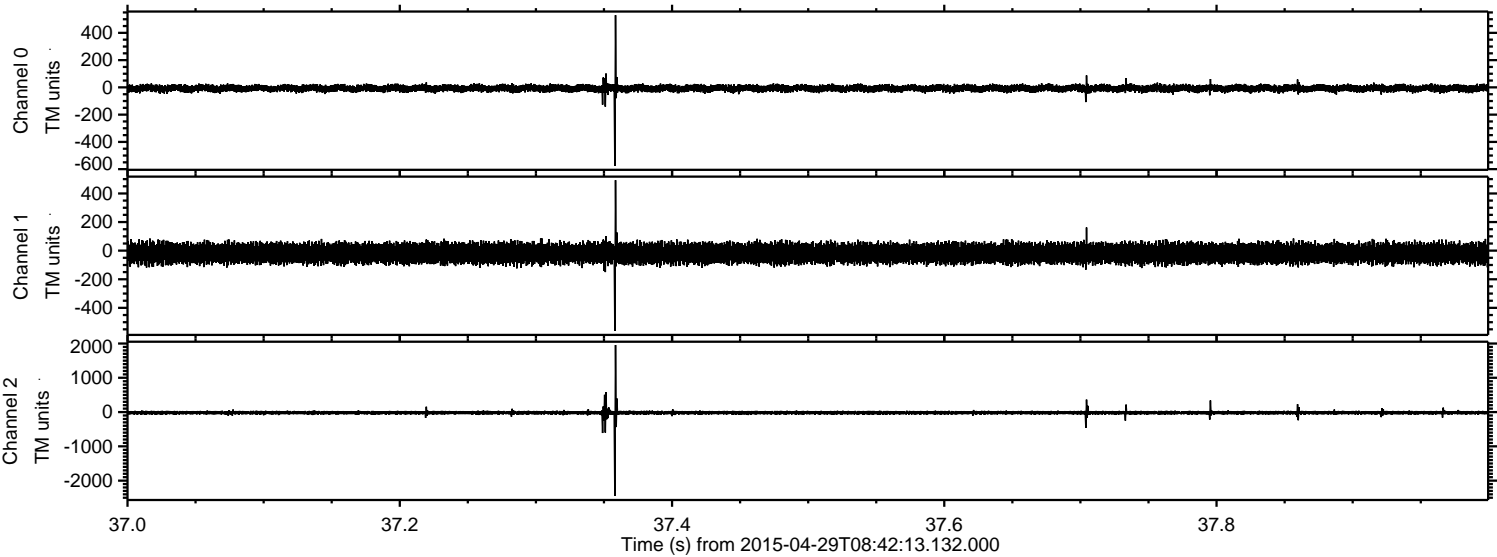

ELMAVAN 3D WAVEFORMS (Measured data sampled at 50 kHz) 49779 packets of 144 samples from 2015-04-29T08:42:13.132.000. Part 139/144

Processed Wed Apr 29 10:49:53 2015 by ELM ver.2012-10-06 from 001__elm20150429_084212__dat00.bin

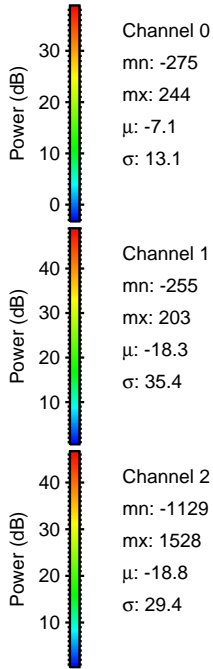
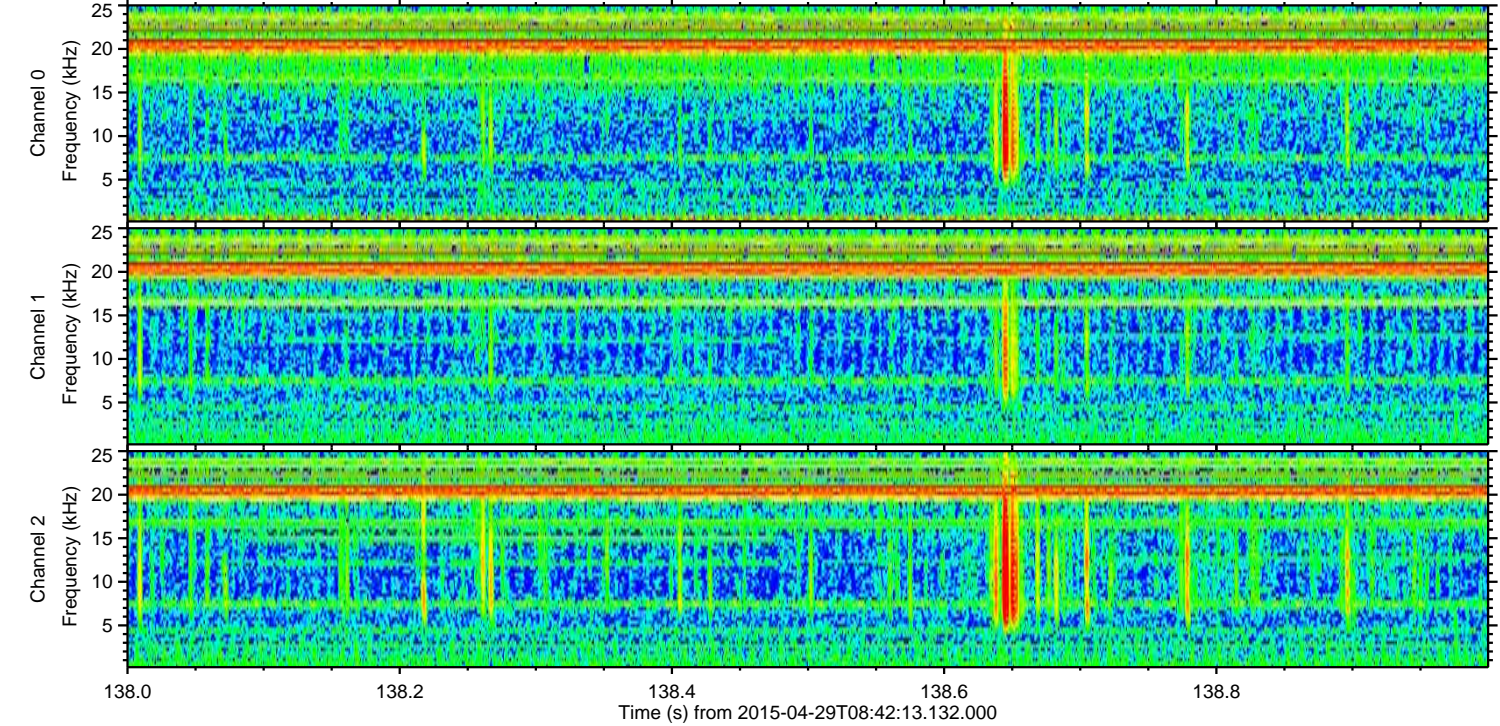
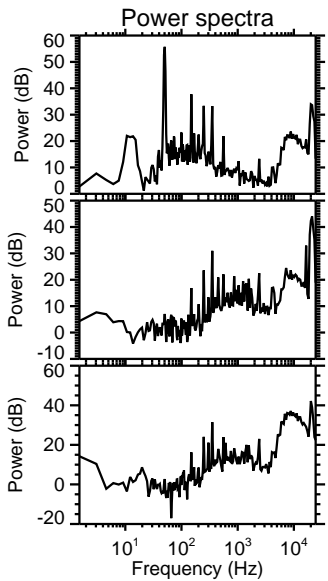
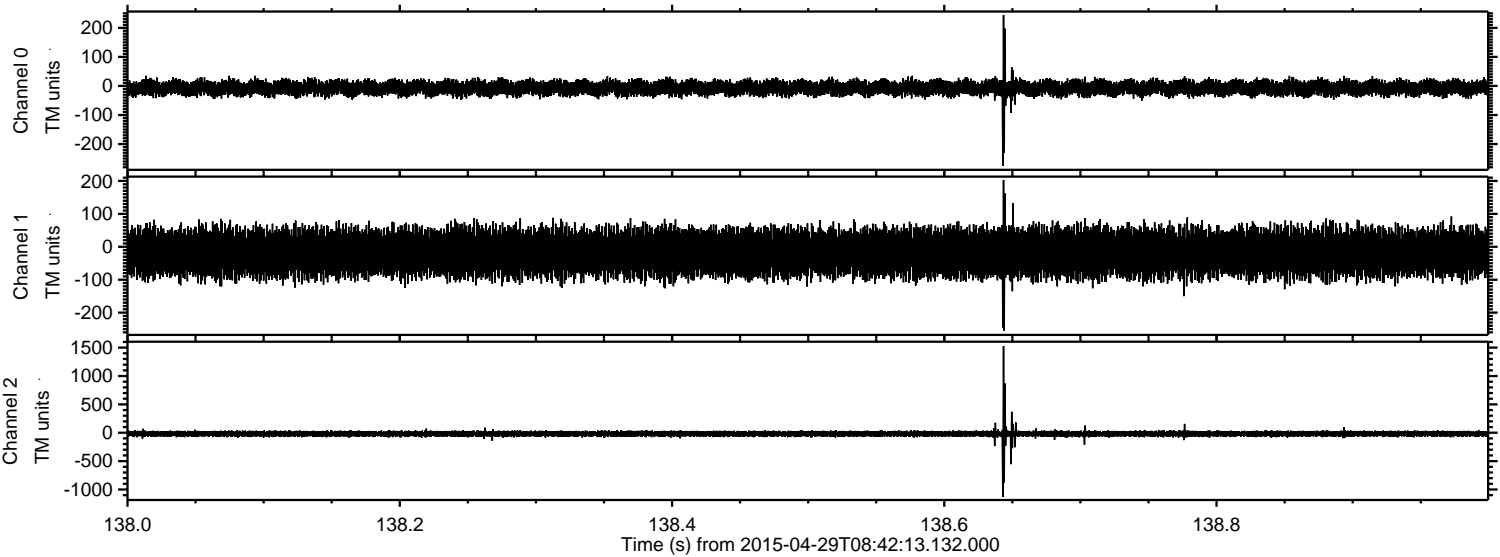

ELMAVAN 3D WAVEFORMS (Measured data sampled at 50 kHz) 49779 packets of 144 samples from 2015-04-29T08:42:13.132.000. Part 10/144

Processed Wed Apr 29 10:49:54 2015 by ELM ver.2012-10-06 from 001__elm20150429_084212__dat00.bin

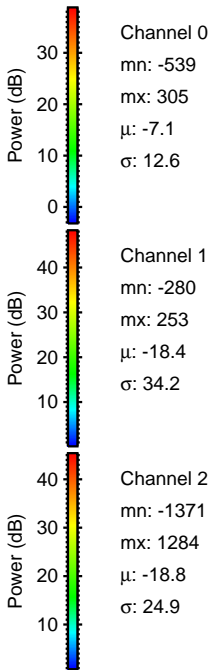
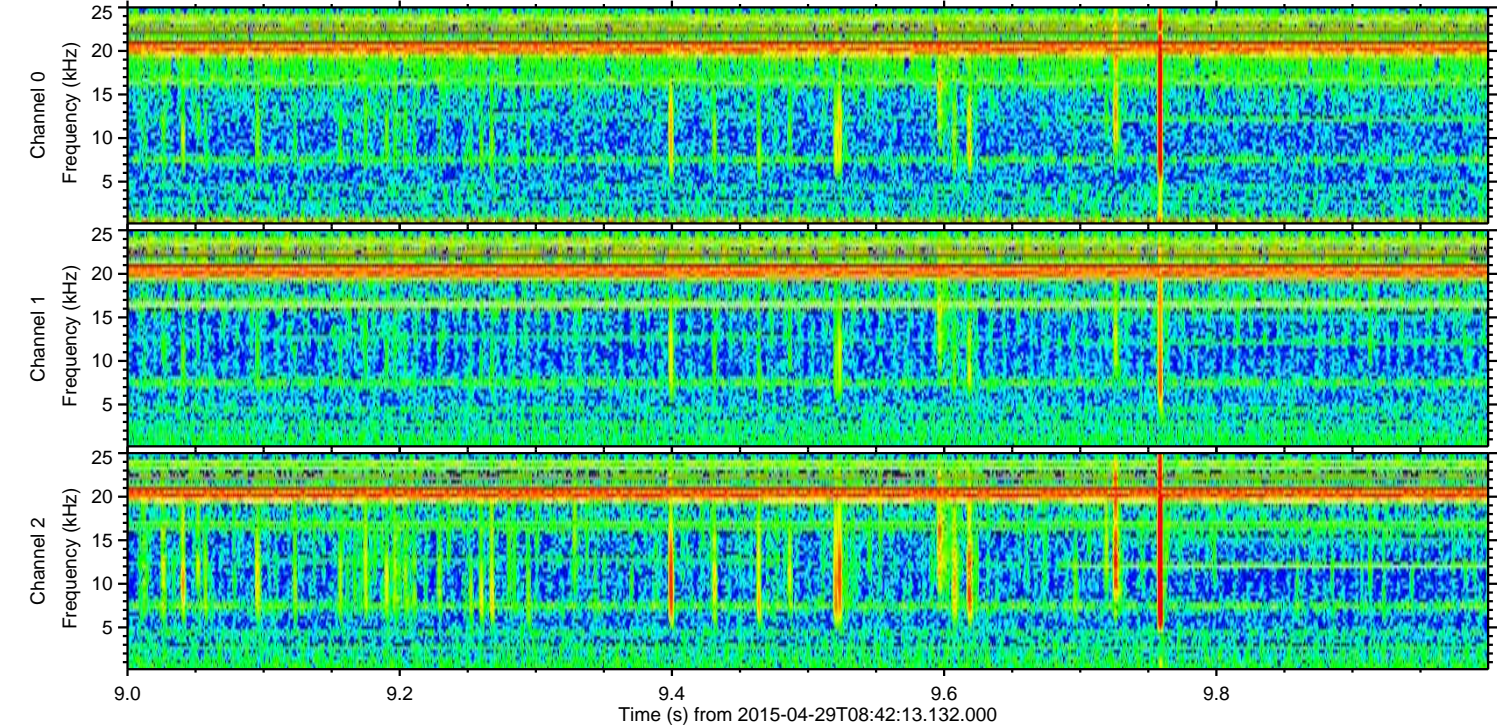
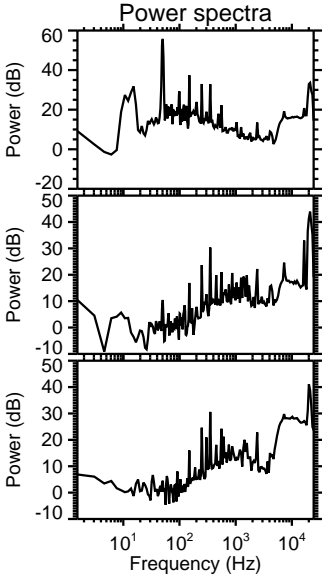
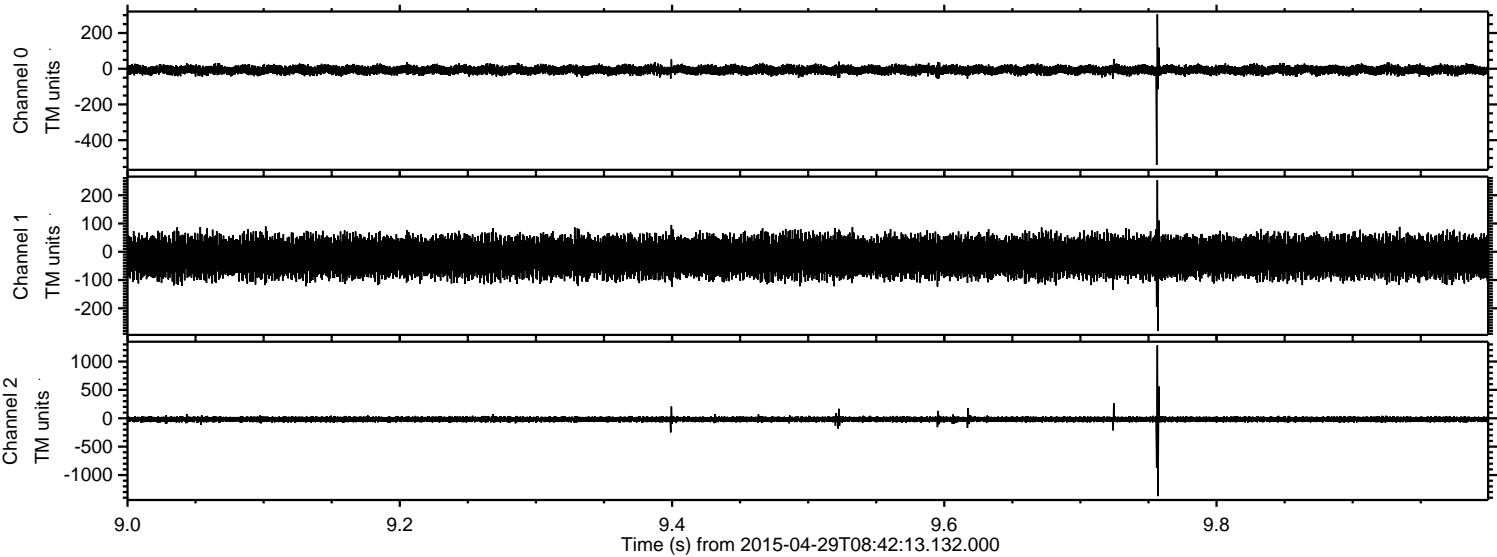

Processed Wed Apr 29 10:49:55 2015 by ELM ver.2012-10-06 from 001__elm20150429_084212__dat00.bin

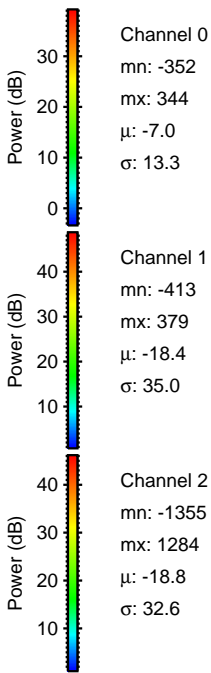
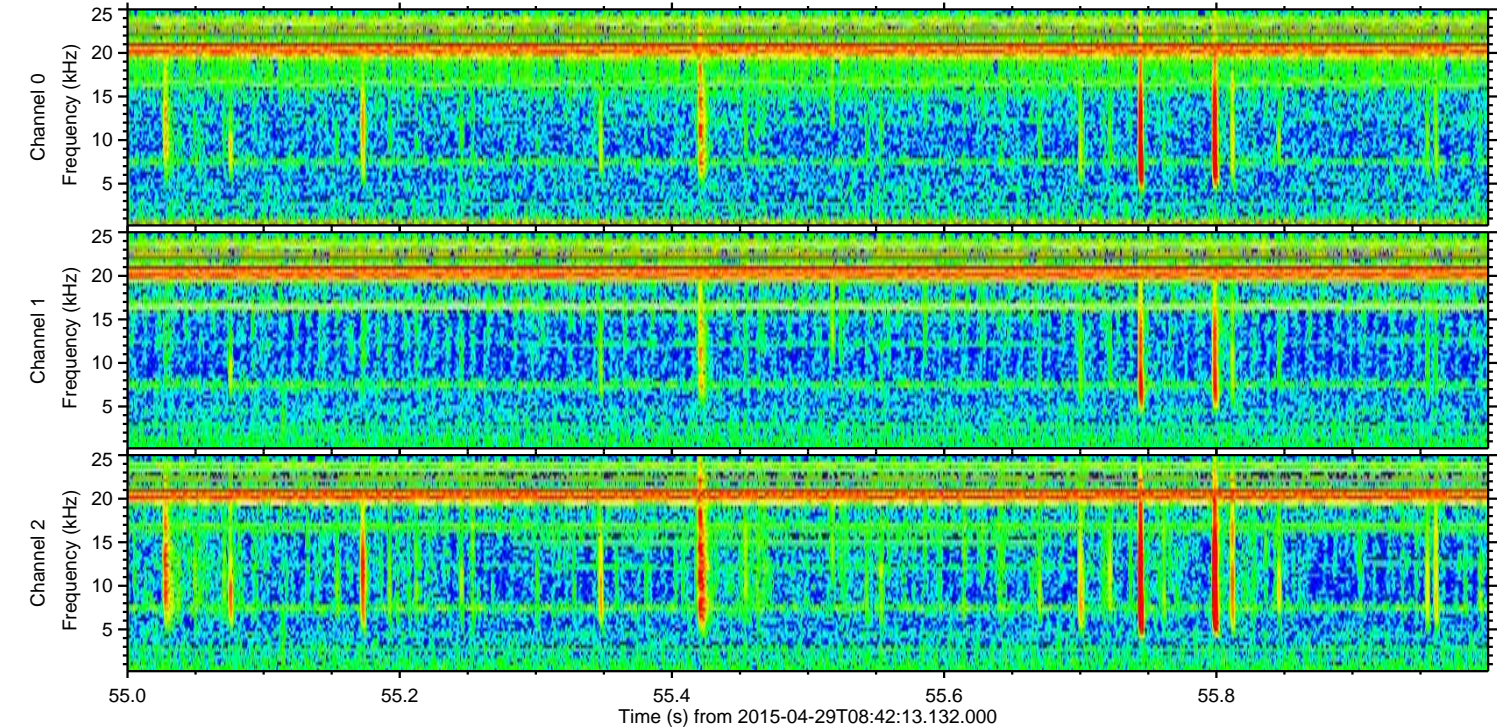
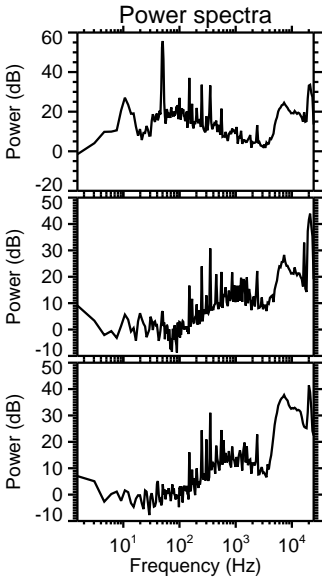
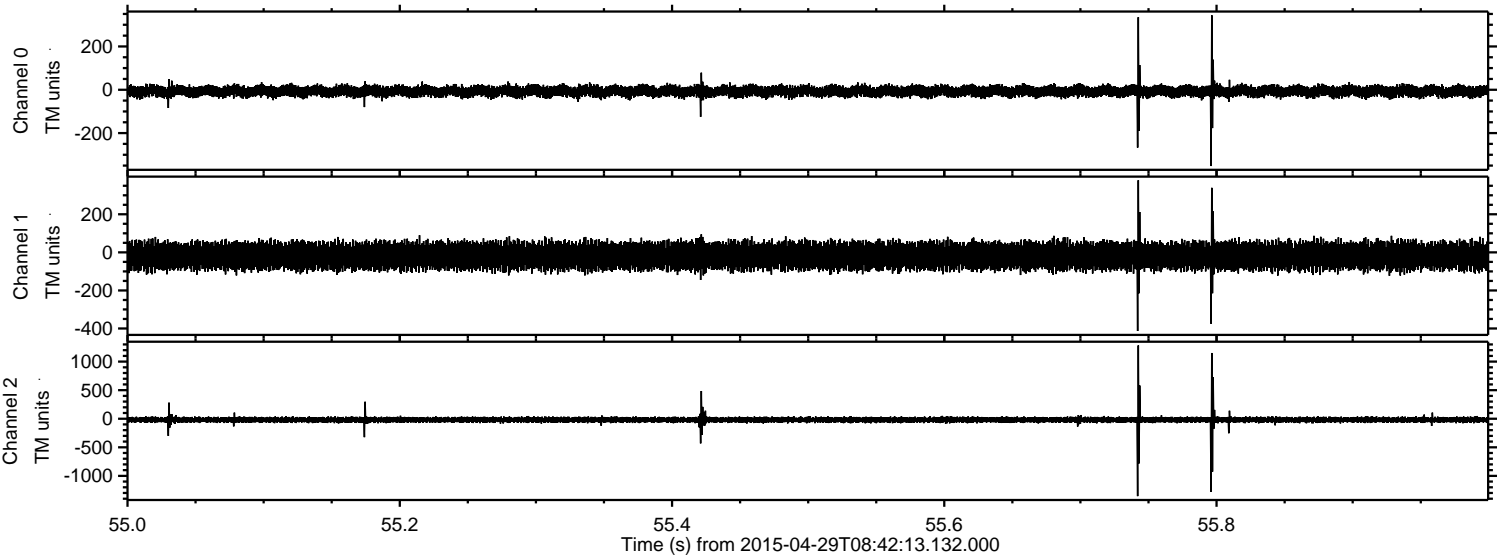

ELMAVAN 3D WAVEFORMS (Measured data sampled at 50 kHz) 49779 packets of 144 samples from 2015-04-29T08:42:13.132.000. Part 42/144

Processed Wed Apr 29 10:49:56 2015 by ELM ver.2012-10-06 from 001__elm20150429_084212__dat00.bin

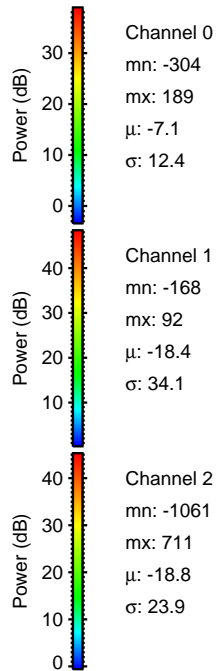
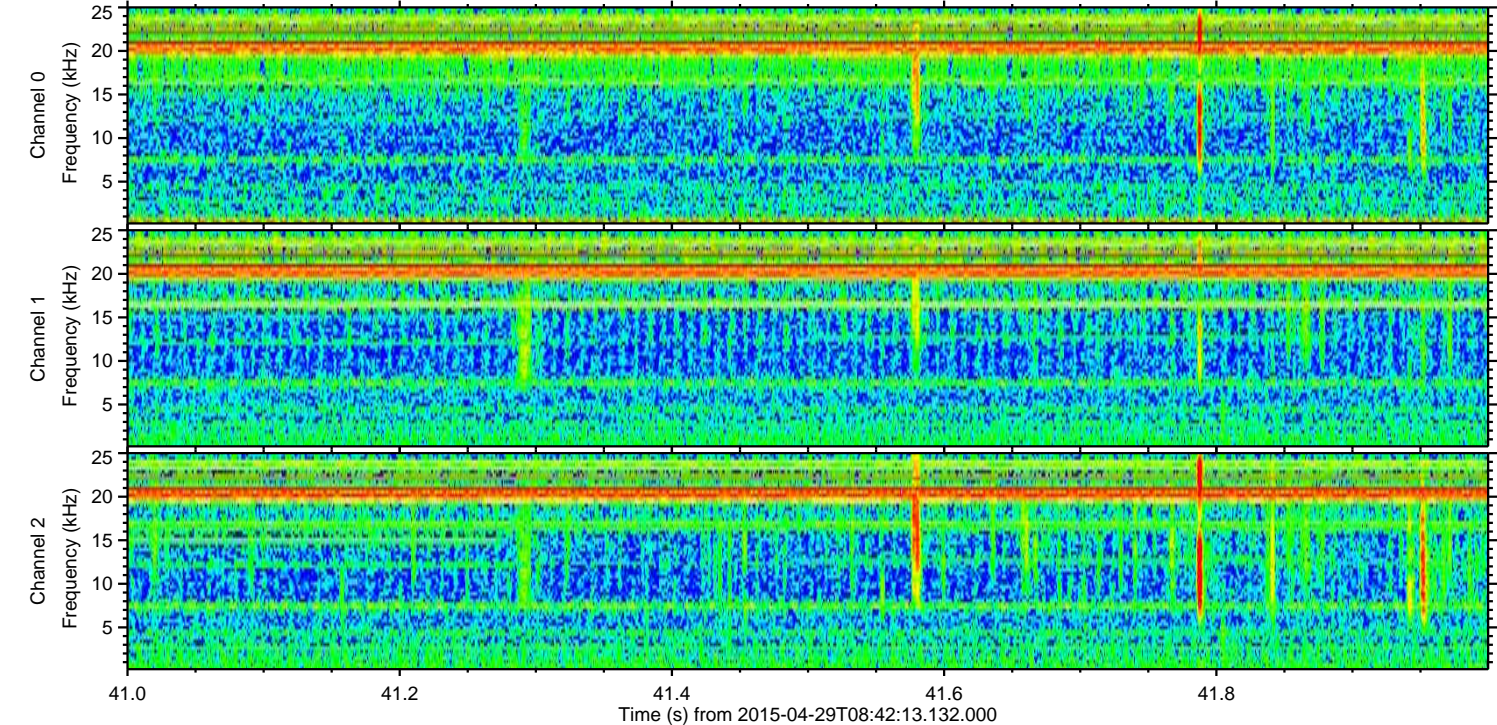
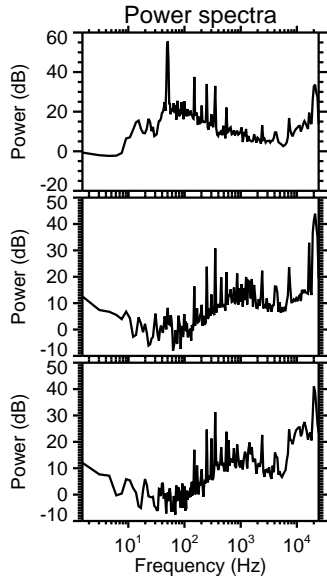
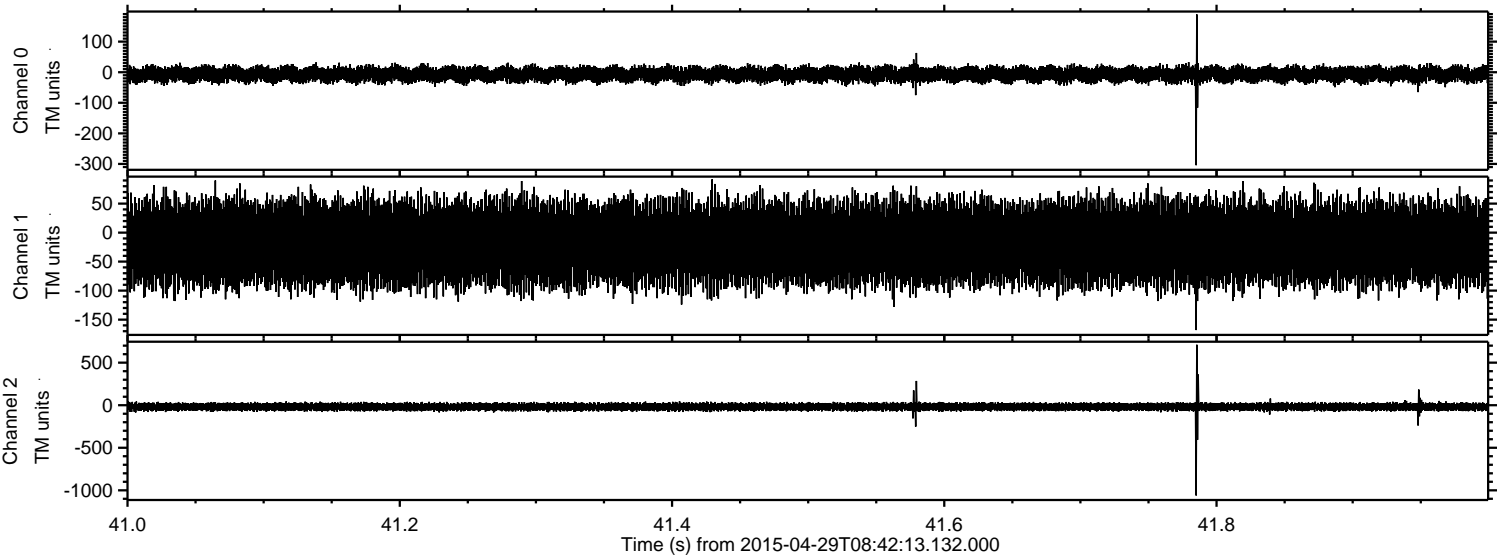

Processed Wed Apr 29 10:49:57 2015 by ELM ver.2012-10-06 from 001__elm20150429_084212__dat00.bin

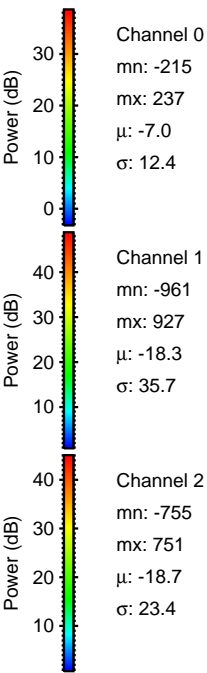
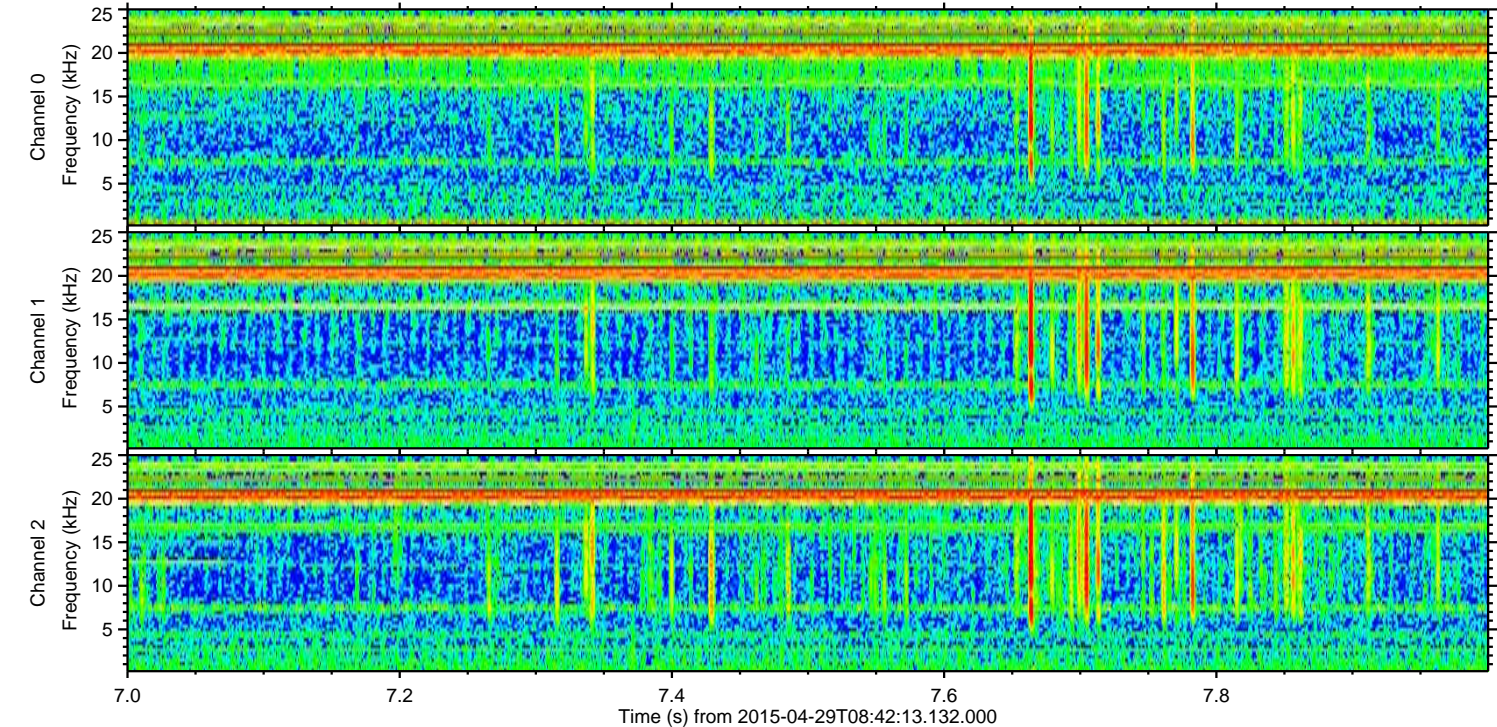
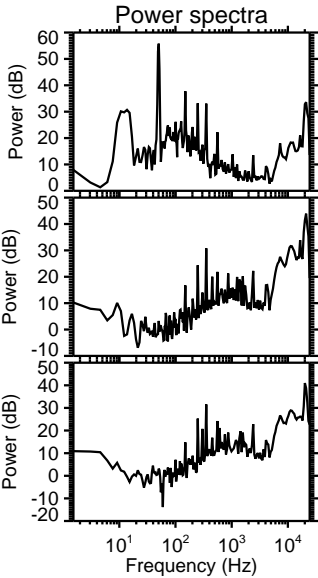
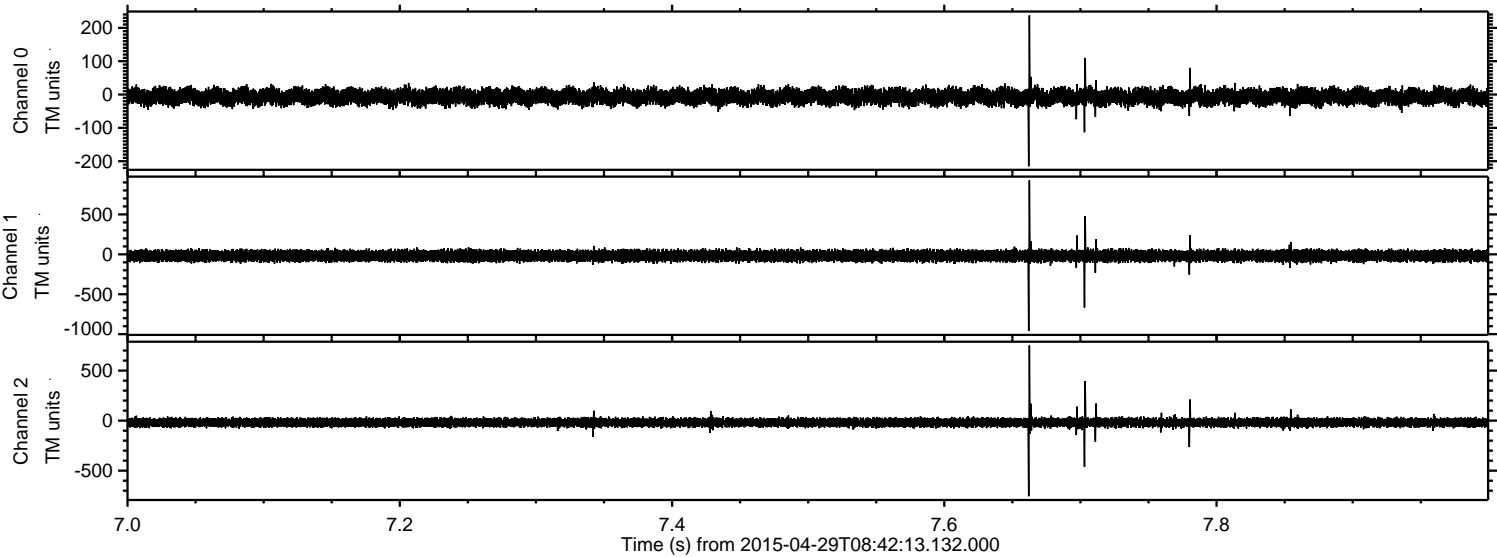

Processed Wed Apr 29 10:49:58 2015 by ELM ver.2012-10-06 from 001__elm20150429_084212__dat00.bin

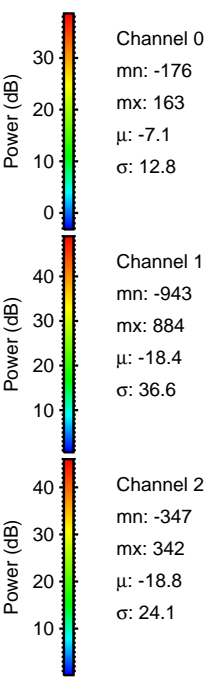
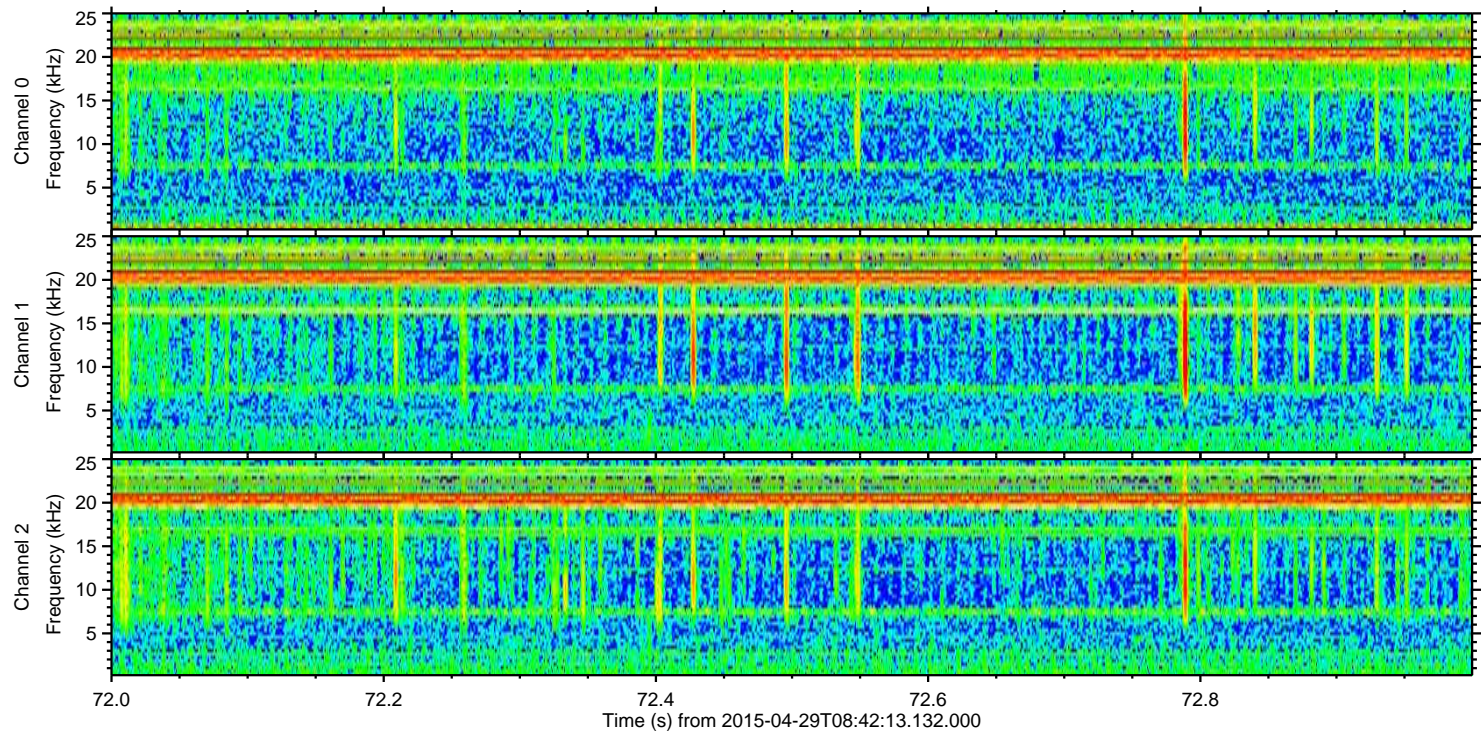
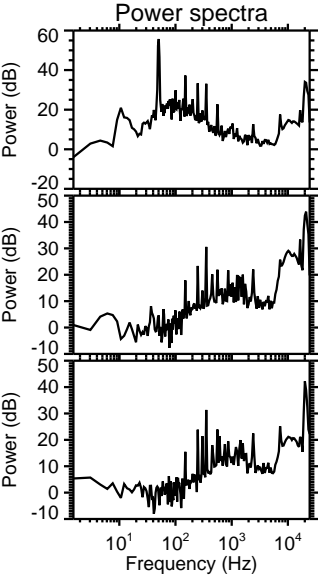
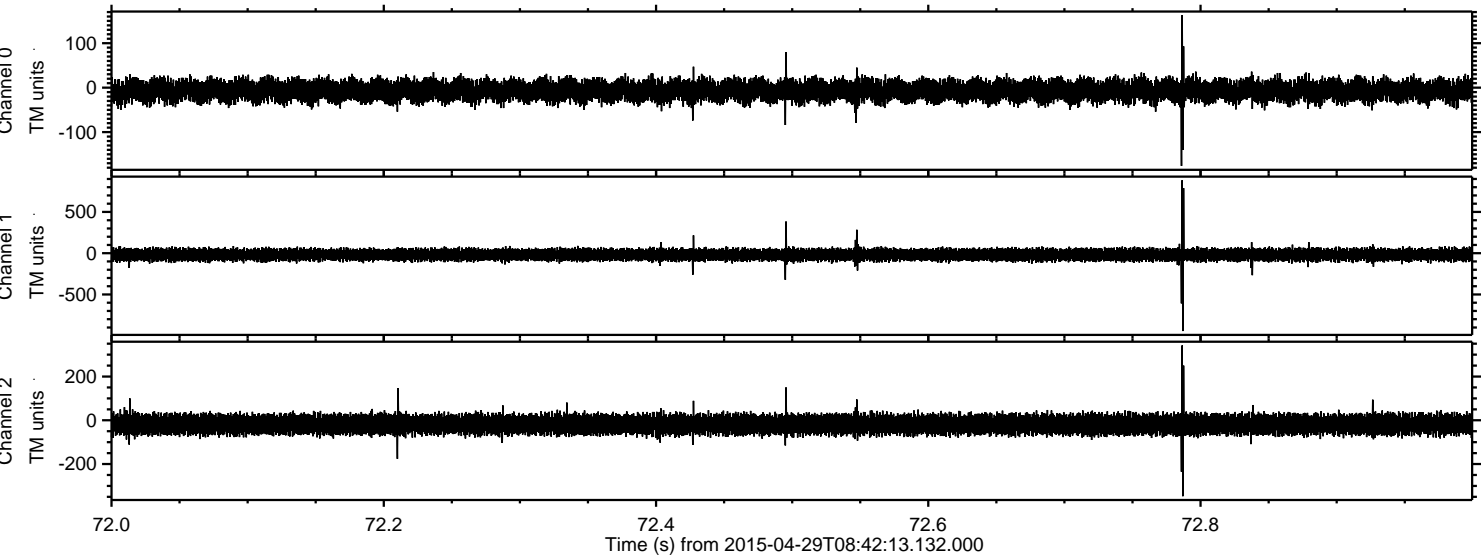

Processed Wed Apr 29 10:49:59 2015 by ELM ver.2012-10-06 from 001__elm20150429_084212__dat00.bin

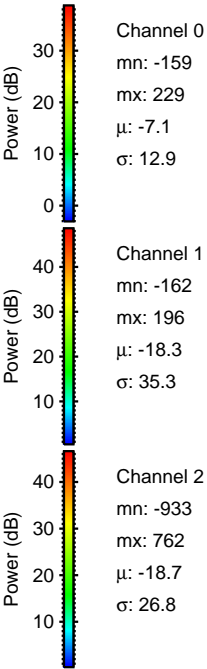
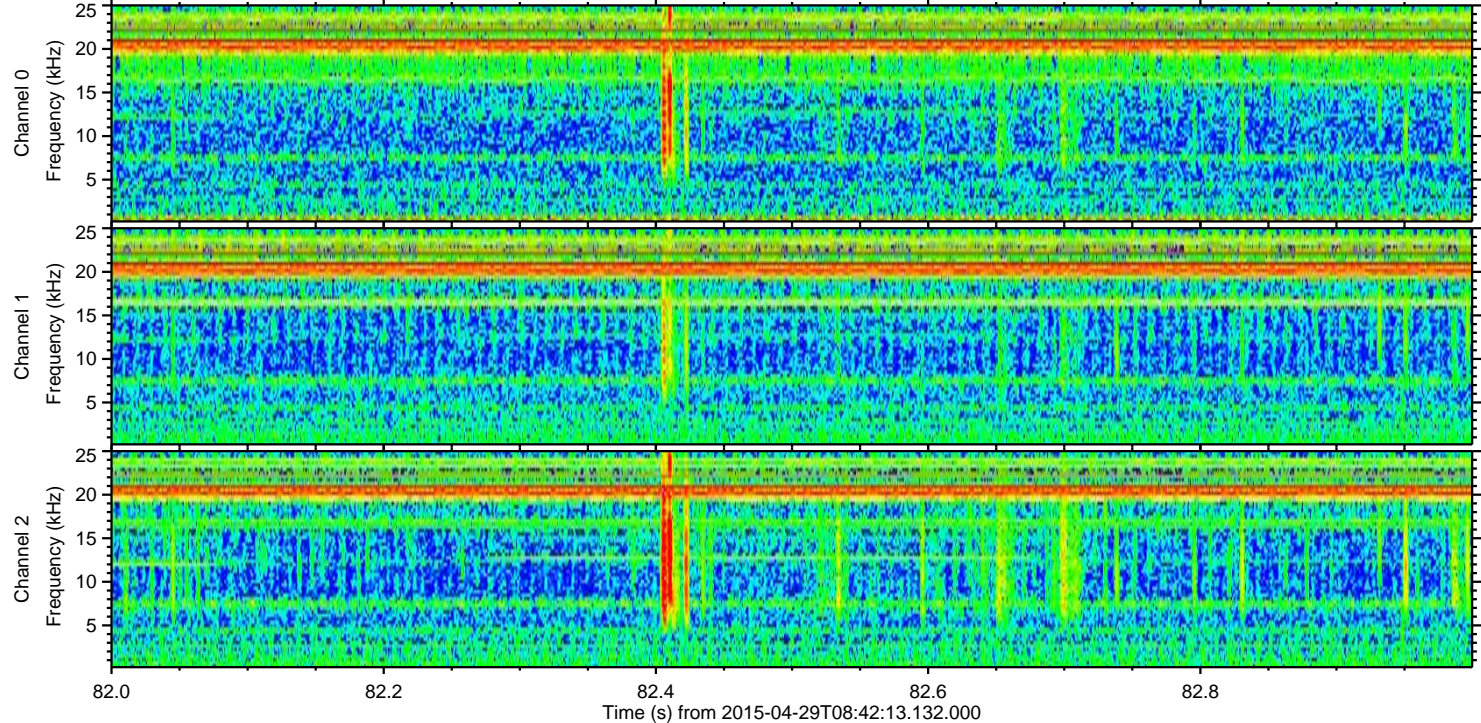
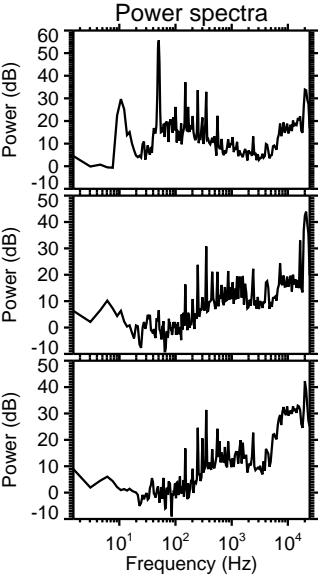
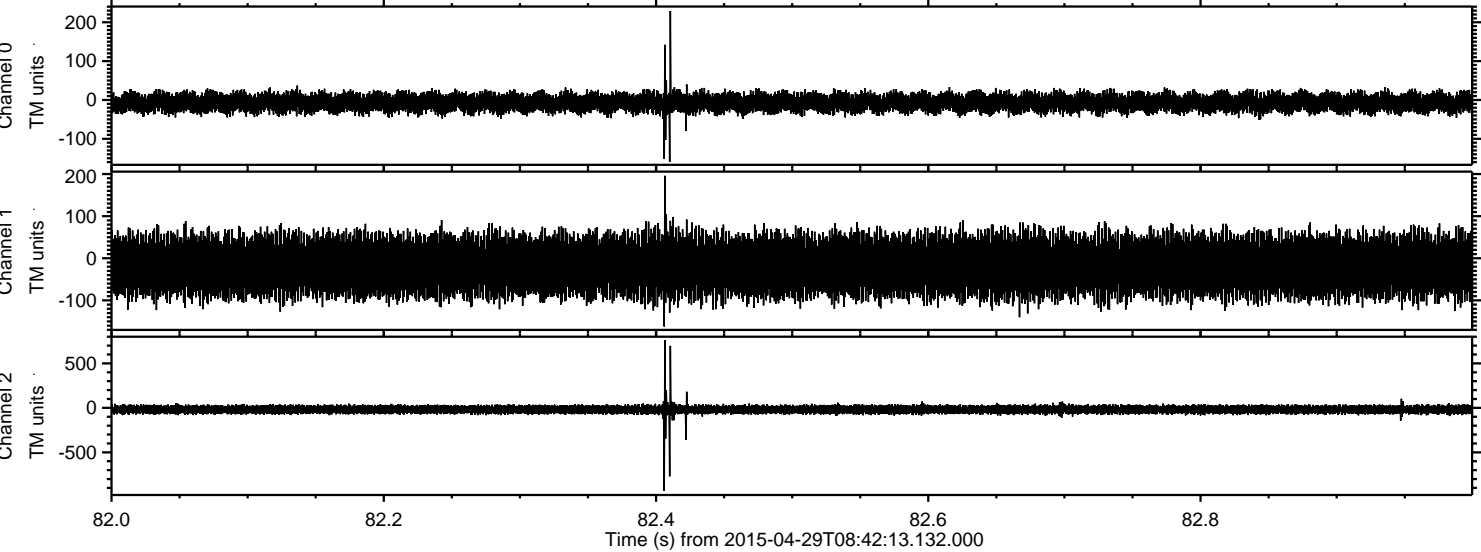

Processed Wed Apr 29 10:50:00 2015 by ELM ver.2012-10-06 from 001__elm20150429_084212__dat00.bin

