

# ELMAVAN 3D WAVEFORMS (Measured data sampled at 50 kHz) 49776 packets of 144 samples from 2015-04-29T07:57:11.772.000.

Processed Wed Apr 29 10:04:09 2015 by ELM ver.2012-10-06 from 001\_\_elm20150429\_075710\_\_dat00.bin

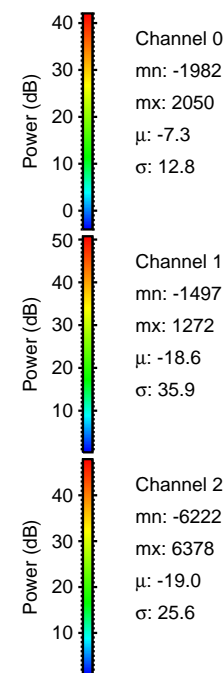

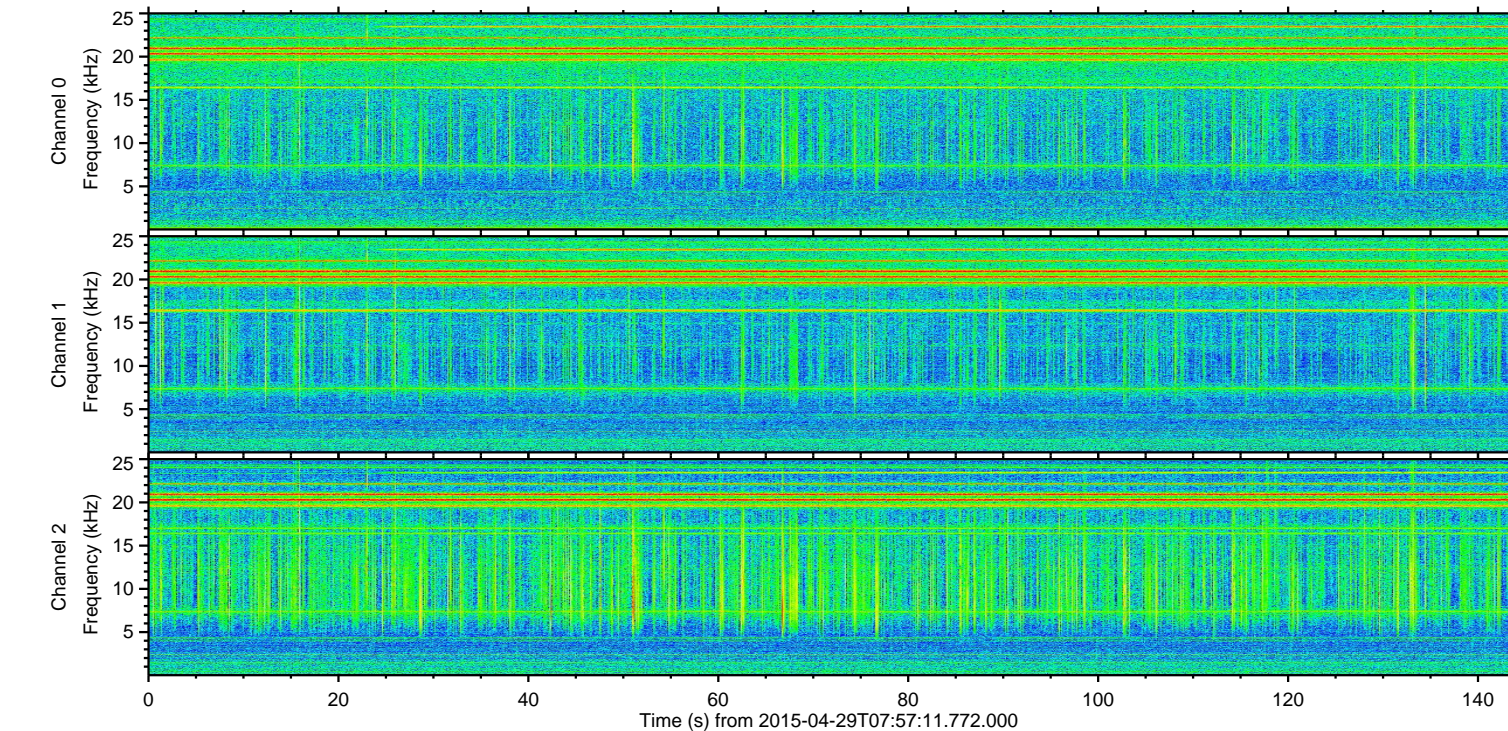
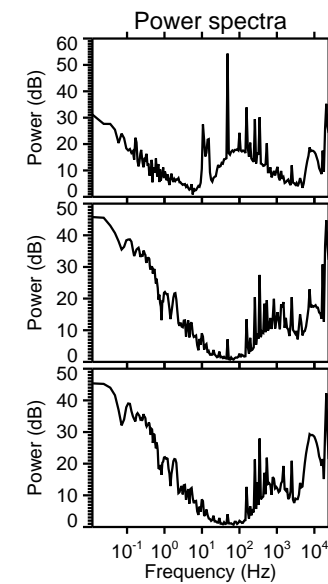
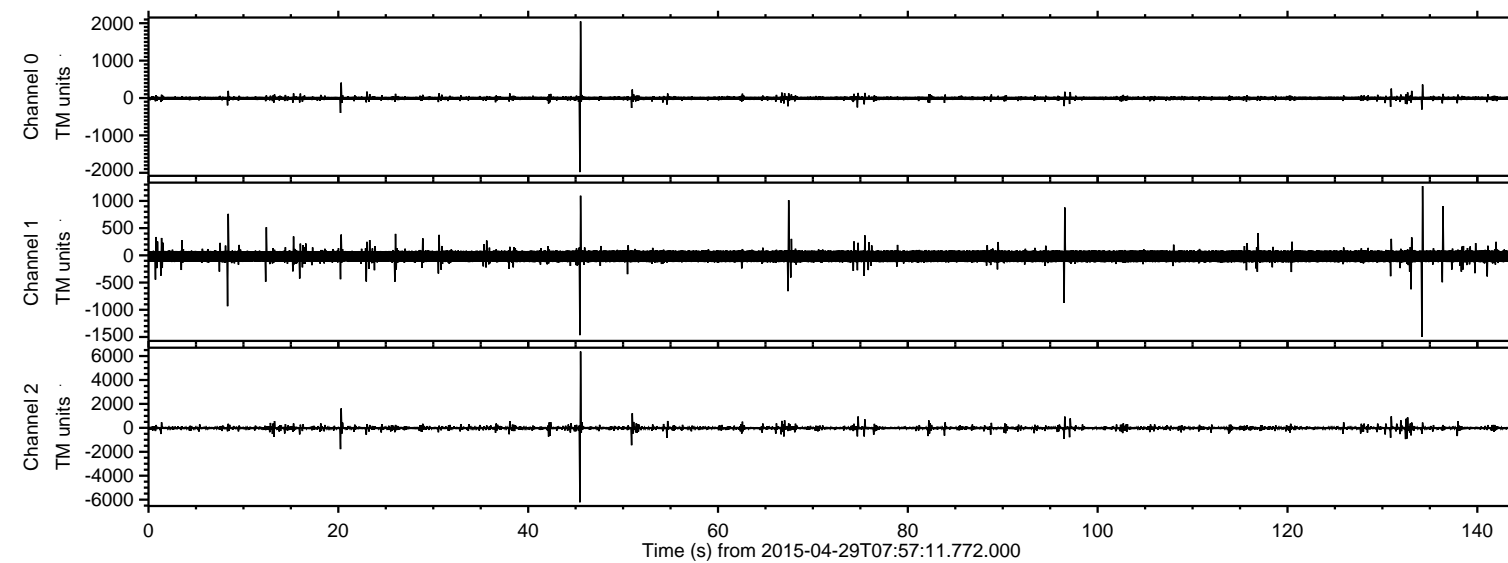

Processed Wed Apr 29 10:04:20 2015 by ELM ver.2012-10-06 from 001\_elm20150429\_075710\_\_dat00.bin

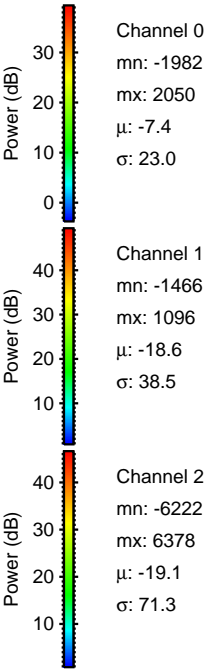
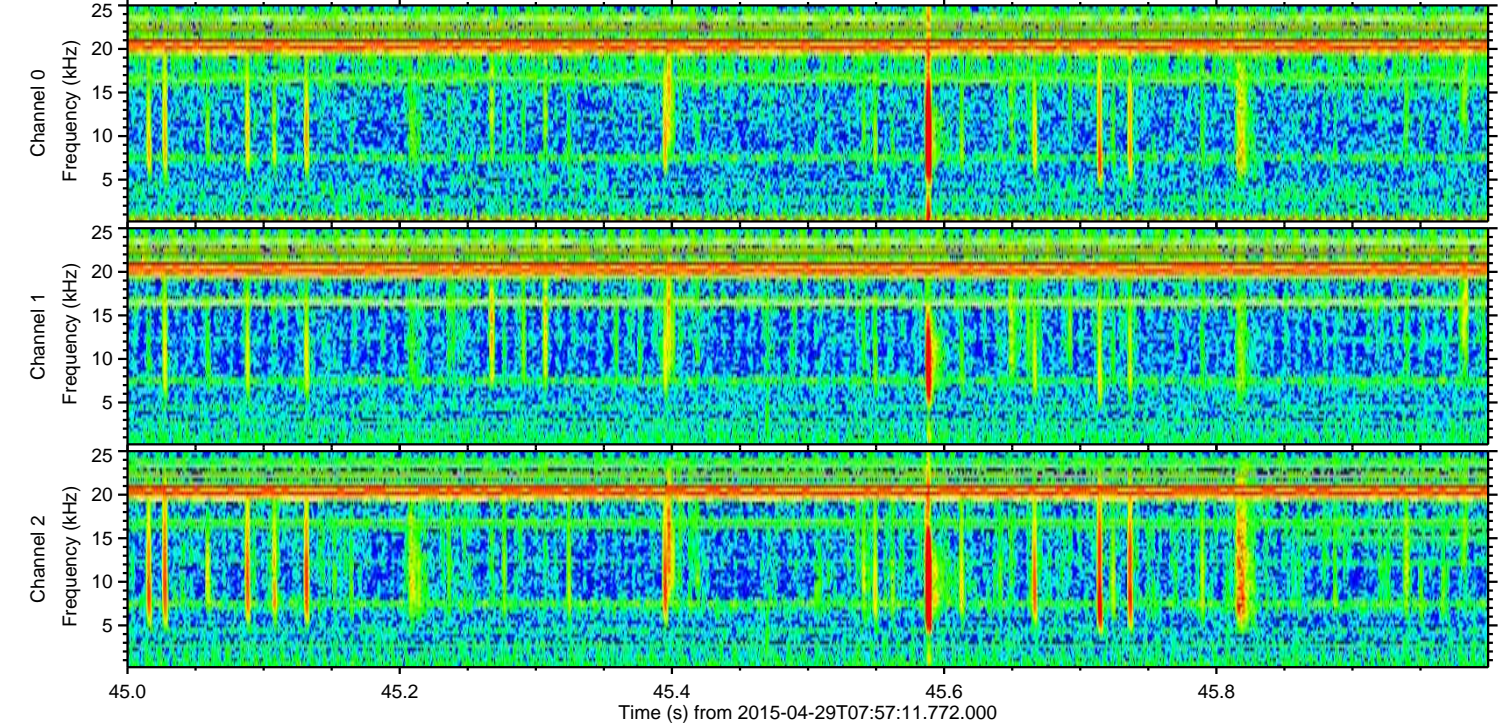
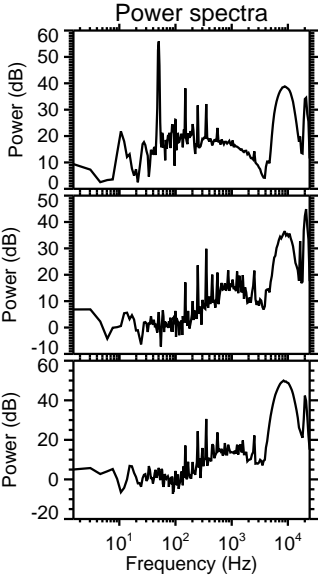
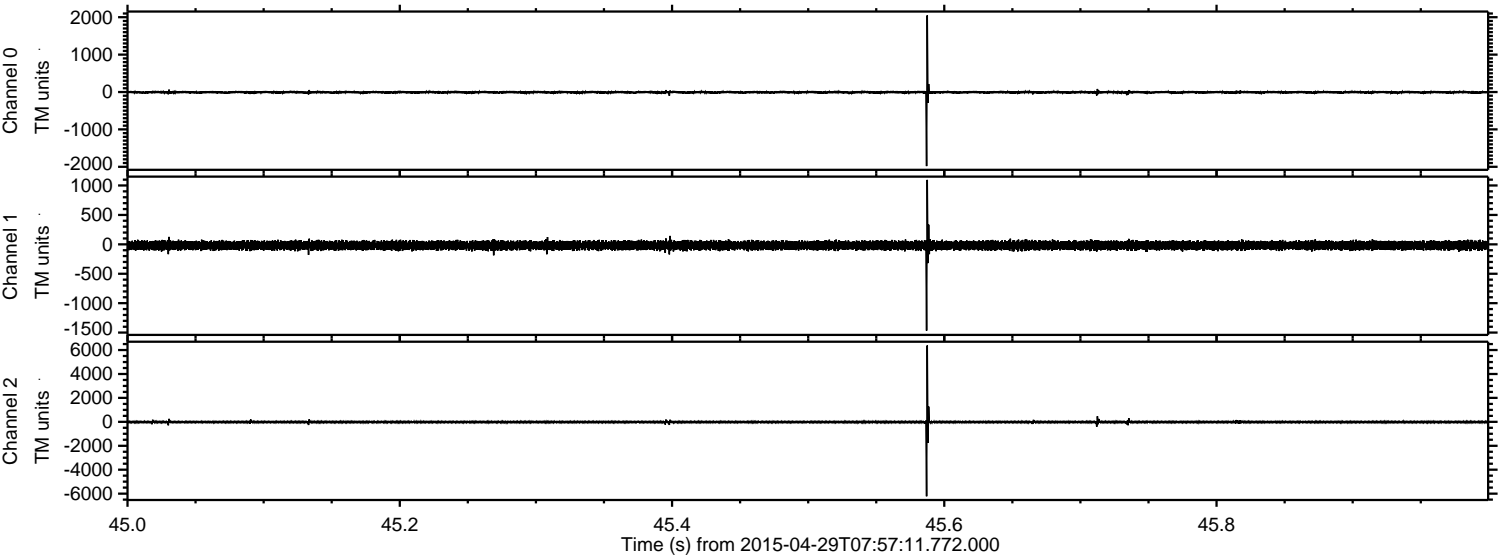



Processed Wed Apr 29 10:04:21 2015 by ELM ver.2012-10-06 from 001\_\_elm20150429\_075710\_\_dat00.bin

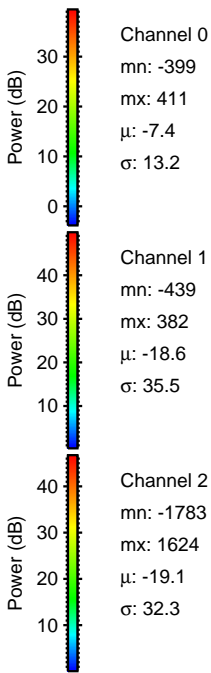
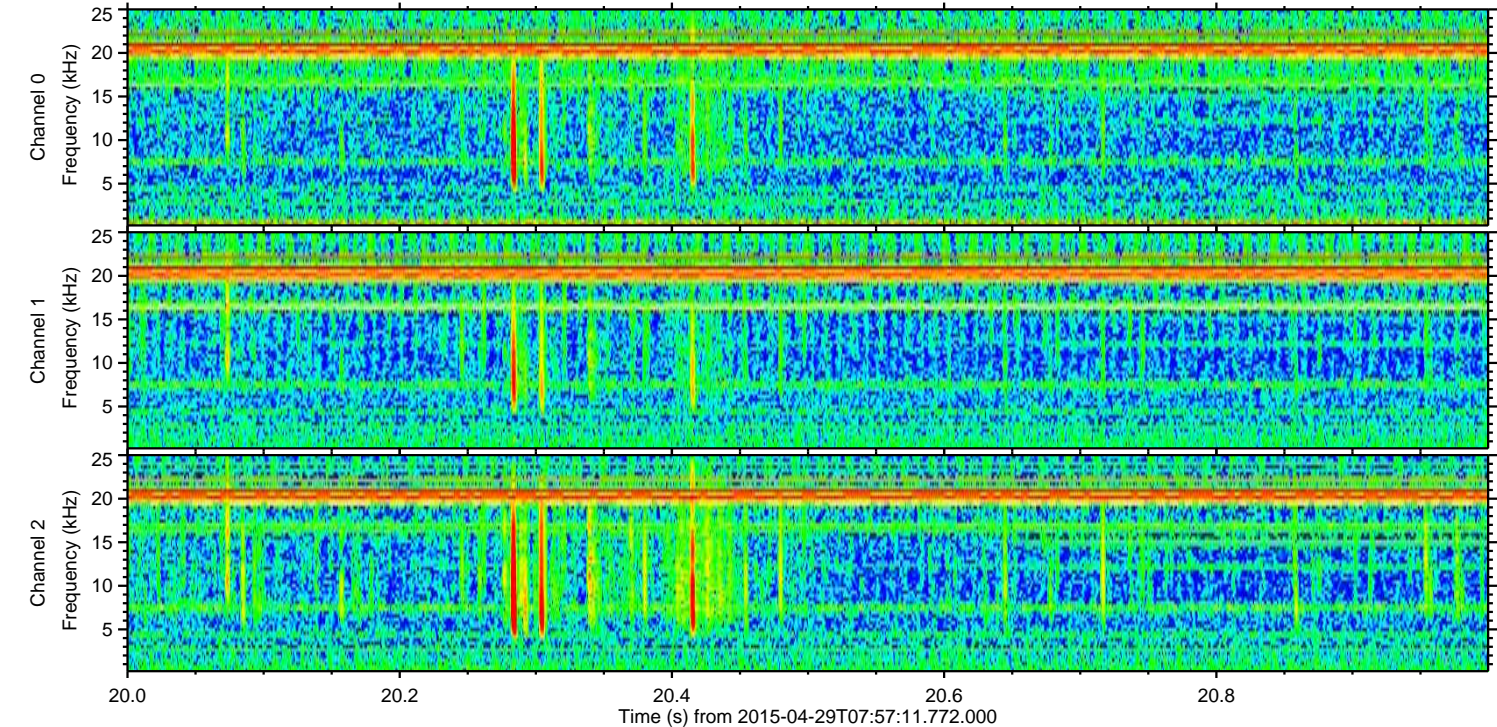
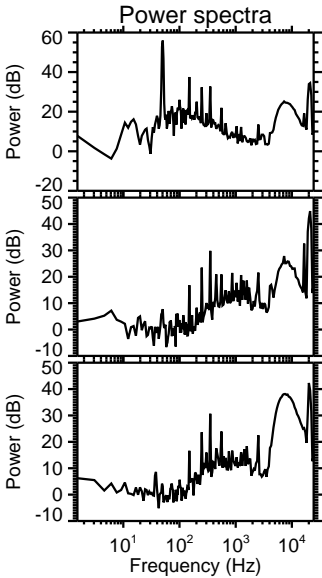
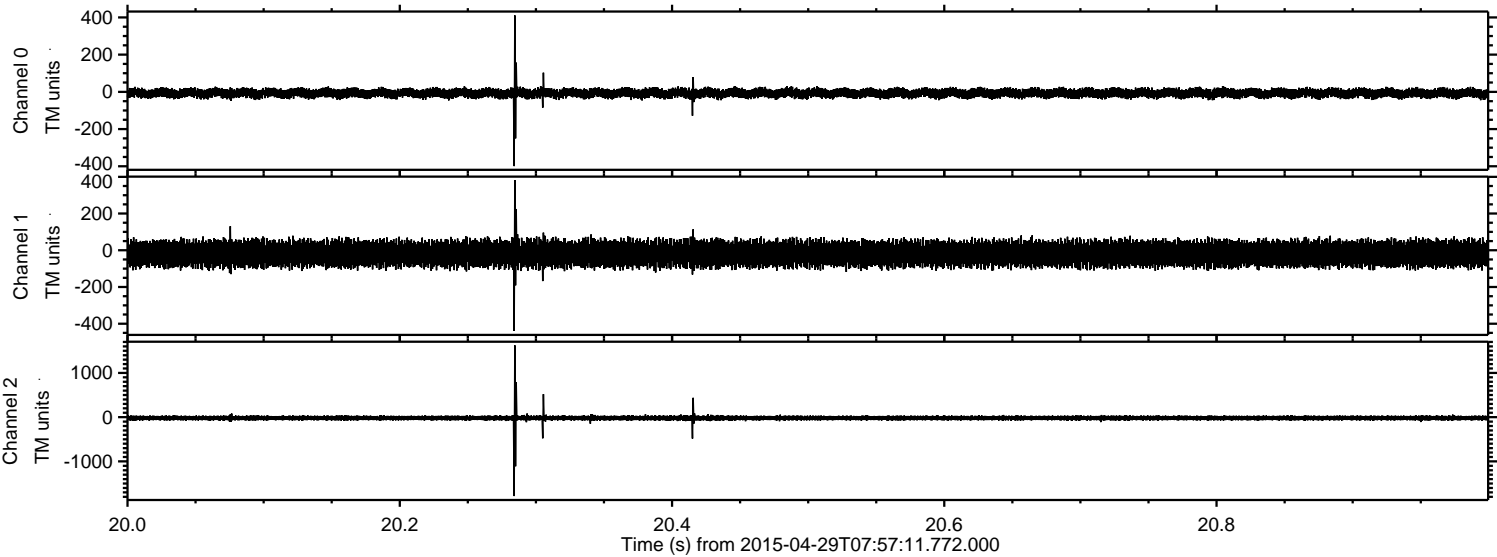



ELMAVAN 3D WAVEFORMS (Measured data sampled at 50 kHz) 49776 packets of 144 samples from 2015-04-29T07:57:11.772.000. Part 135/144

Processed Wed Apr 29 10:04:22 2015 by ELM ver.2012-10-06 from 001\_\_elm20150429\_075710\_\_dat00.bin

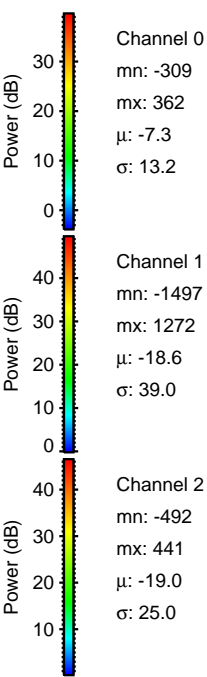
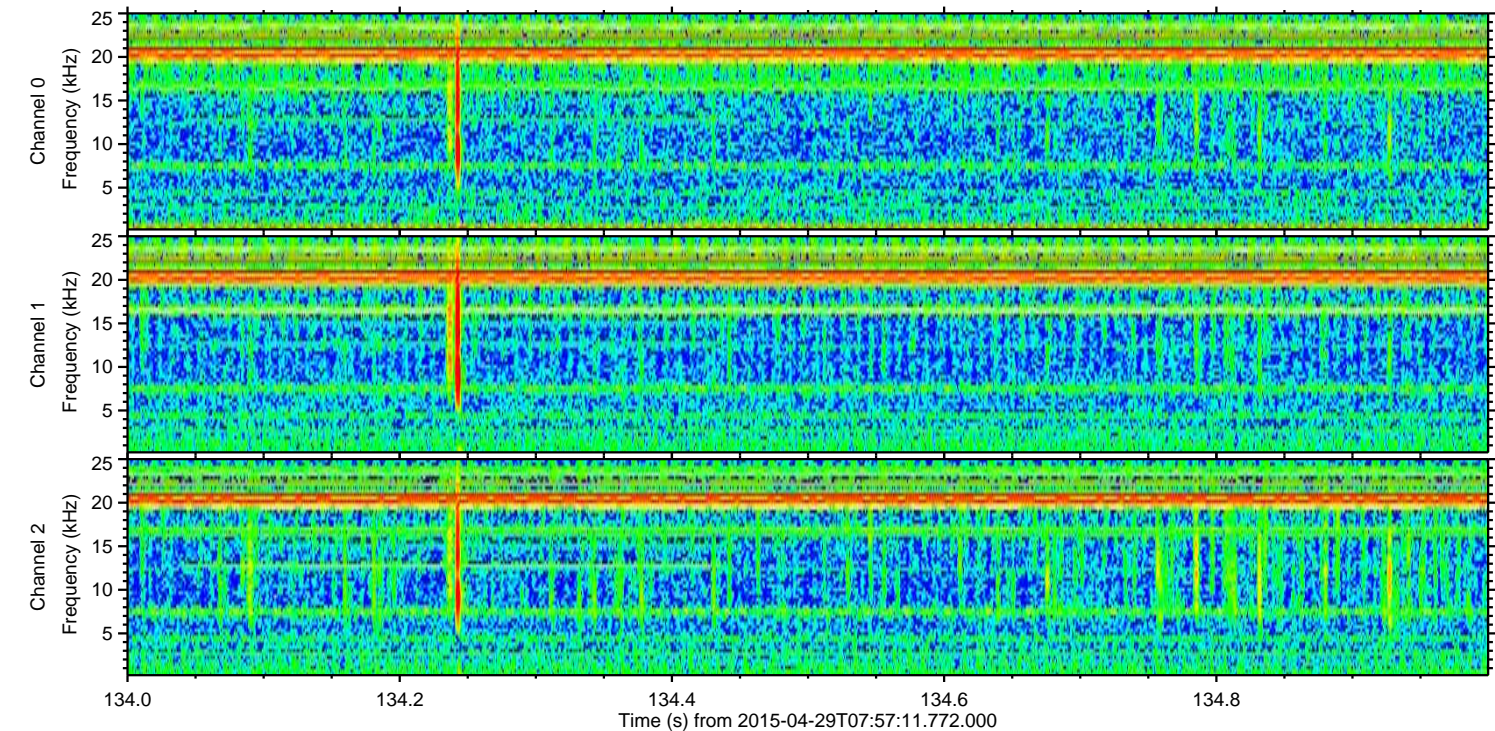
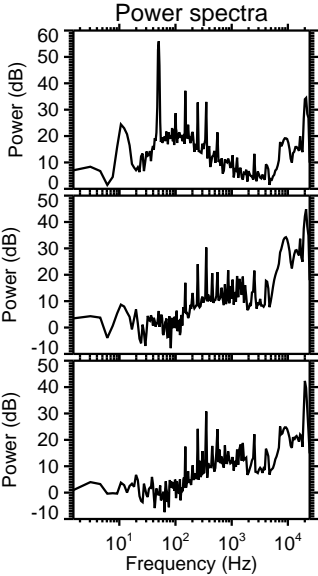
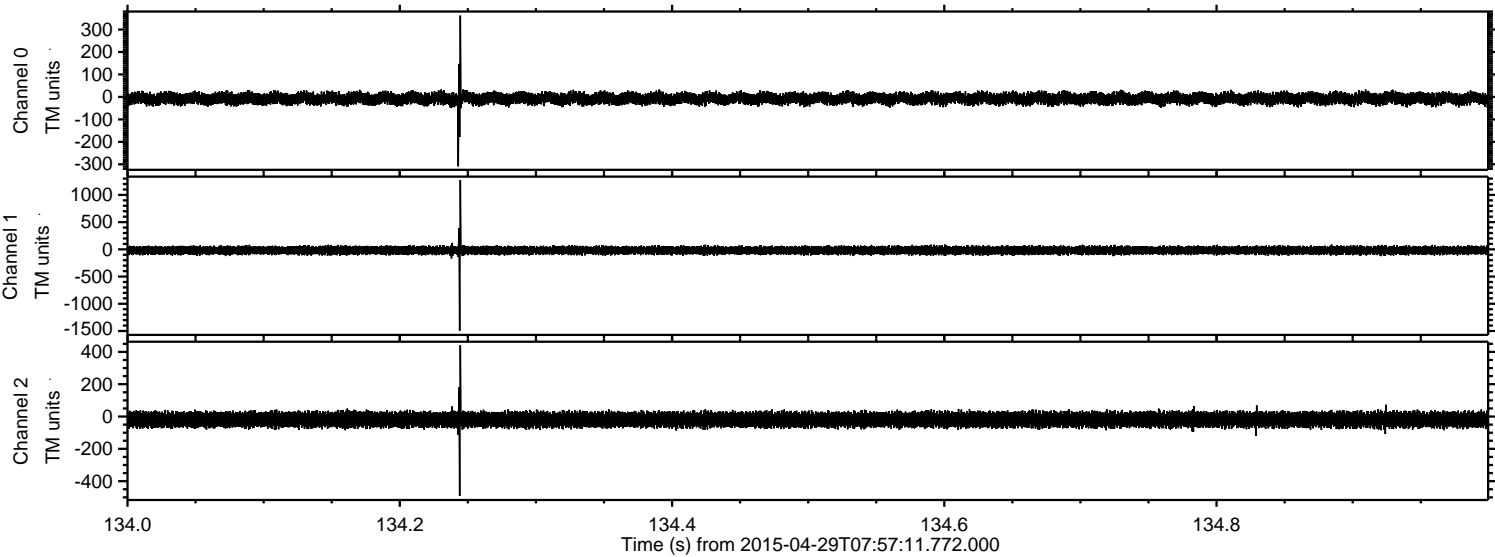



ELMAVAN 3D WAVEFORMS (Measured data sampled at 50 kHz) 49776 packets of 144 samples from 2015-04-29T07:57:11.772.000. Part 51/144

Processed Wed Apr 29 10:04:23 2015 by ELM ver.2012-10-06 from 001\_\_elm20150429\_075710\_\_dat00.bin

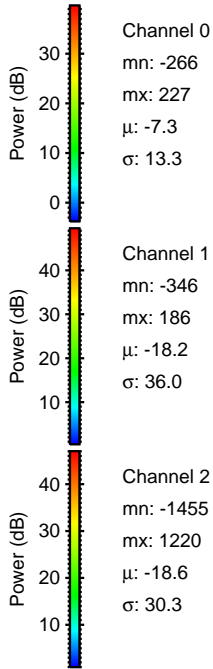
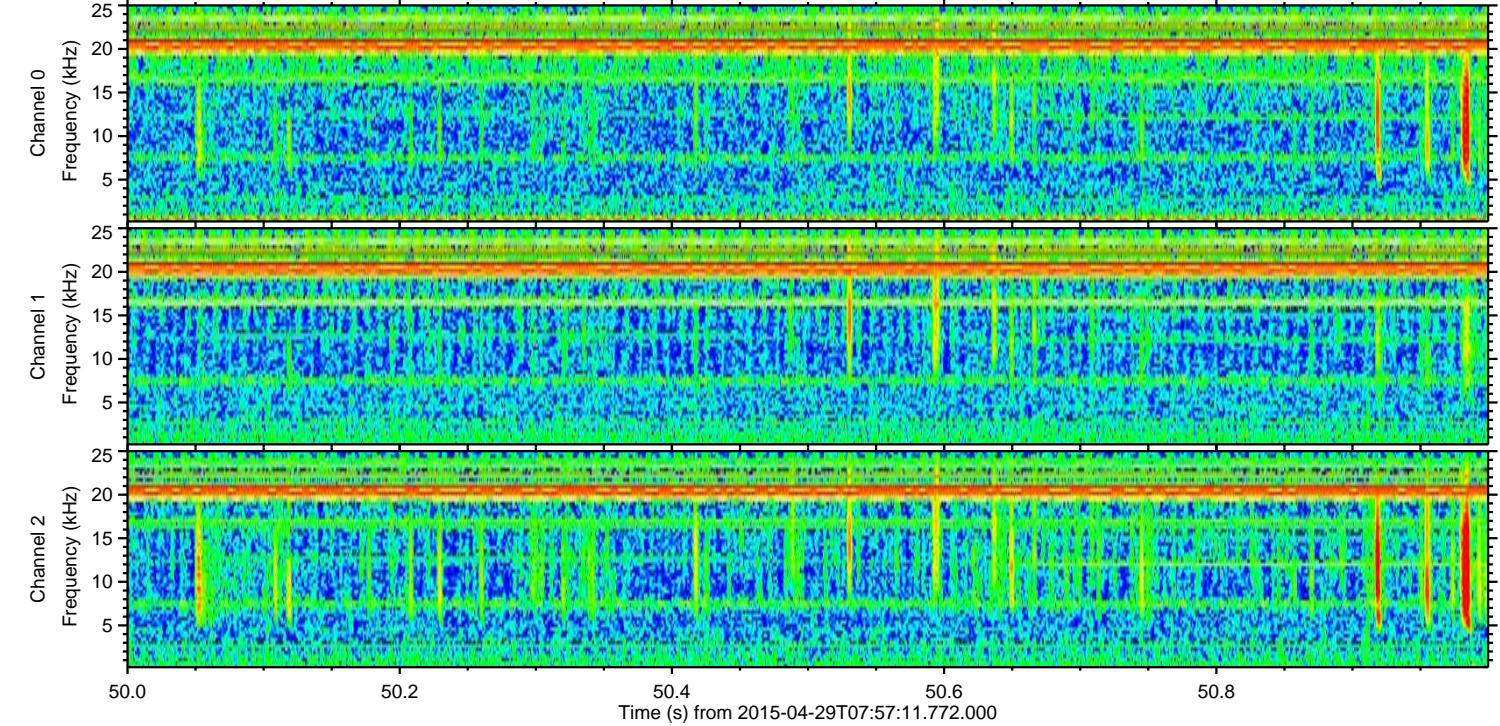
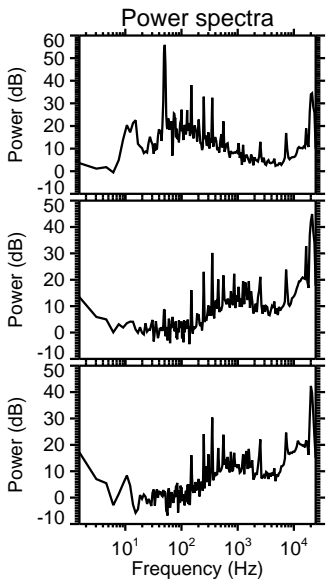
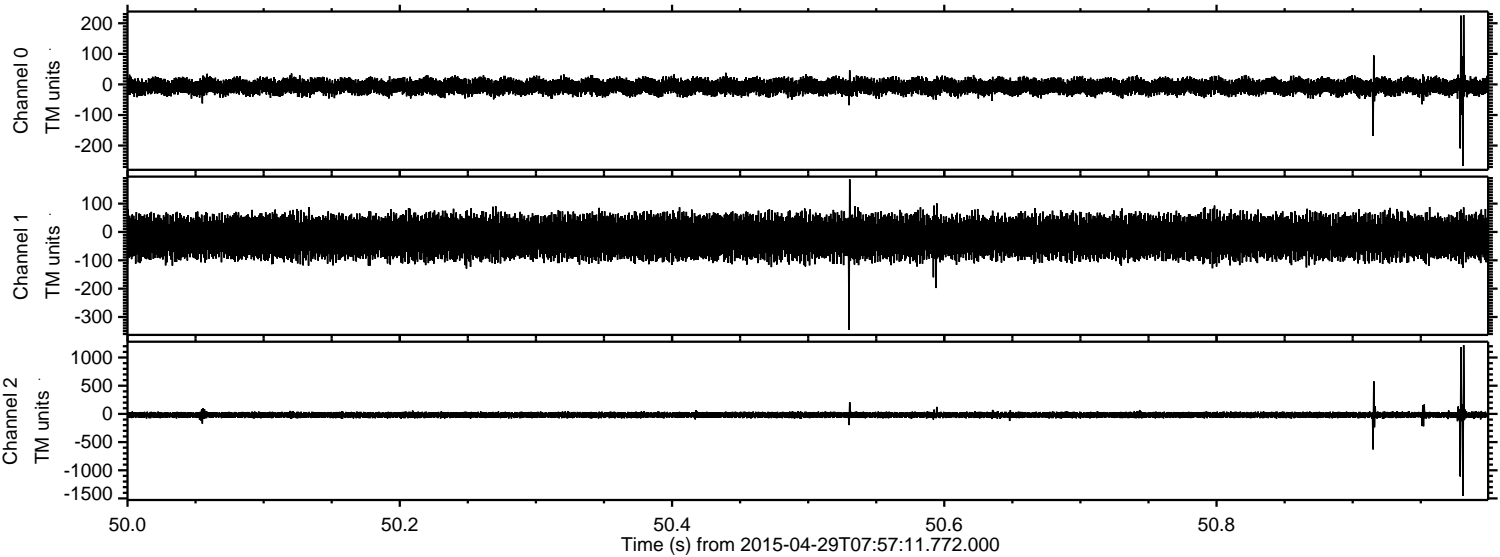



Processed Wed Apr 29 10:04:24 2015 by ELM ver.2012-10-06 from 001\_\_elm20150429\_075710\_\_dat00.bin

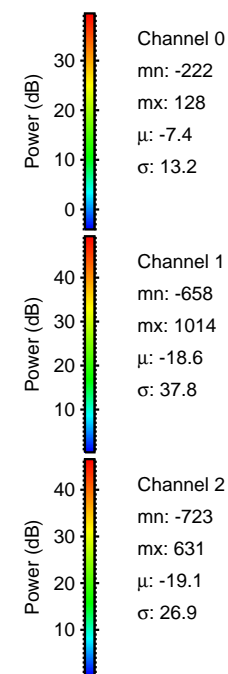
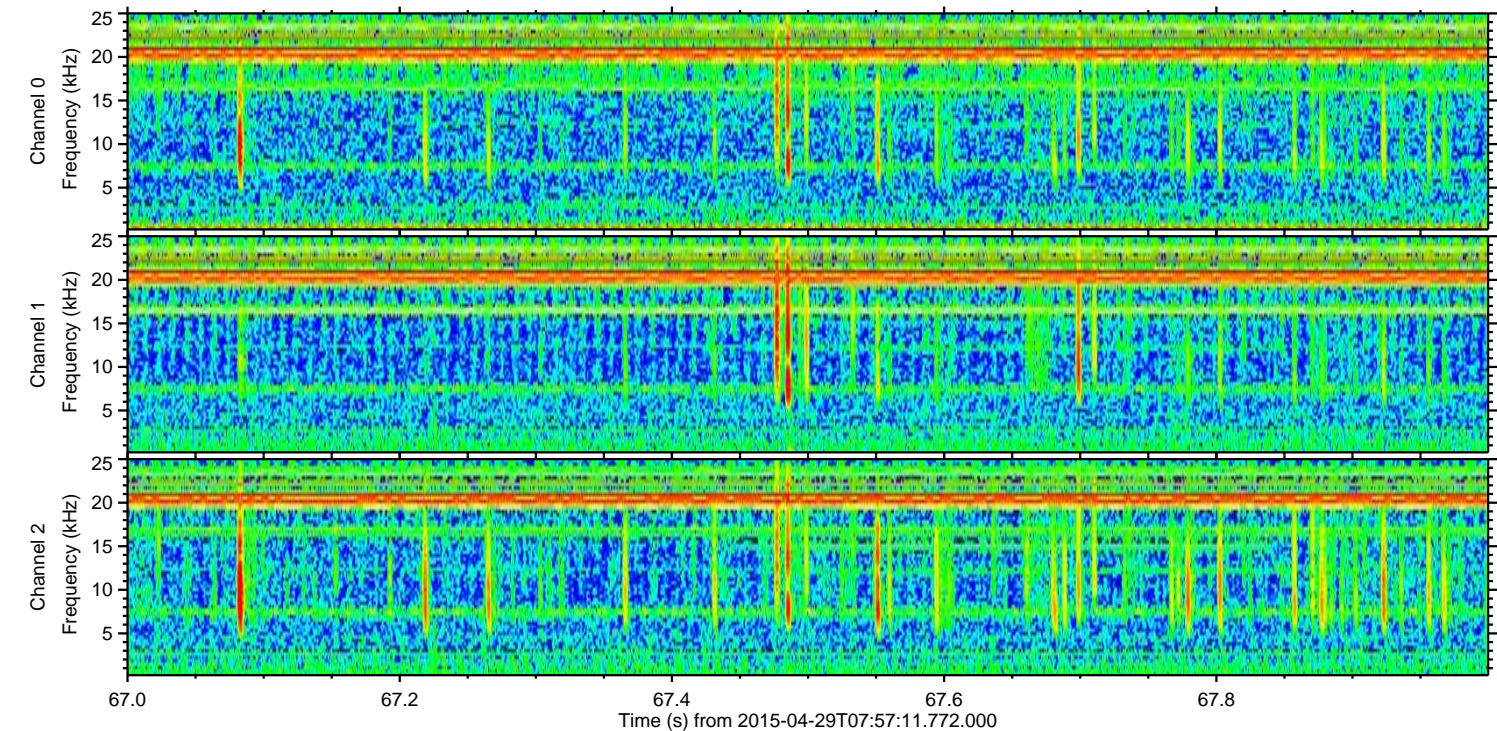
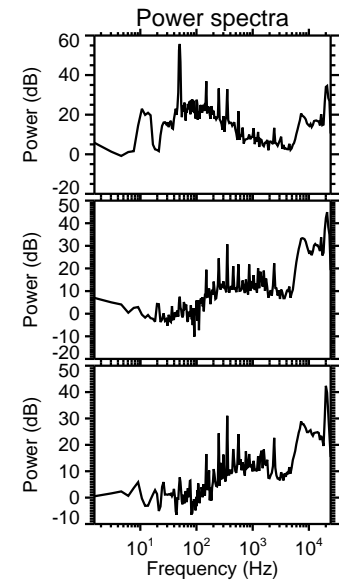
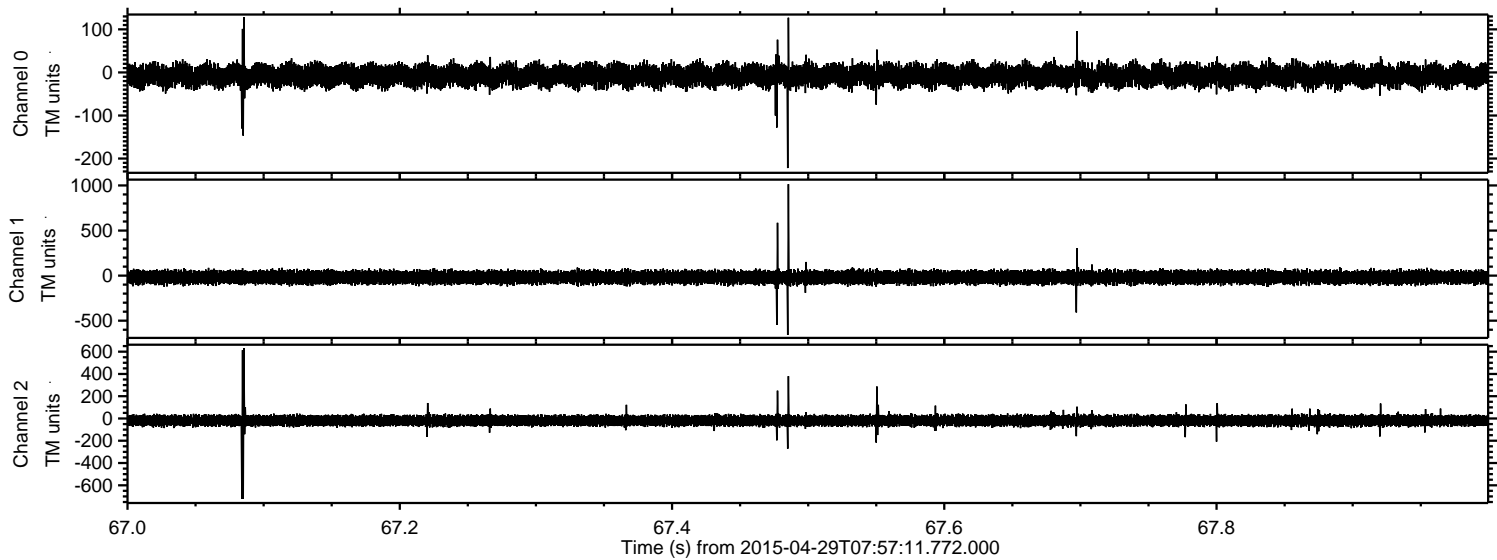



Processed Wed Apr 29 10:04:25 2015 by ELM ver.2012-10-06 from 001\_\_elm20150429\_075710\_\_dat00.bin

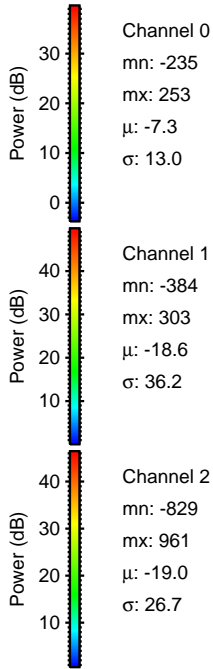
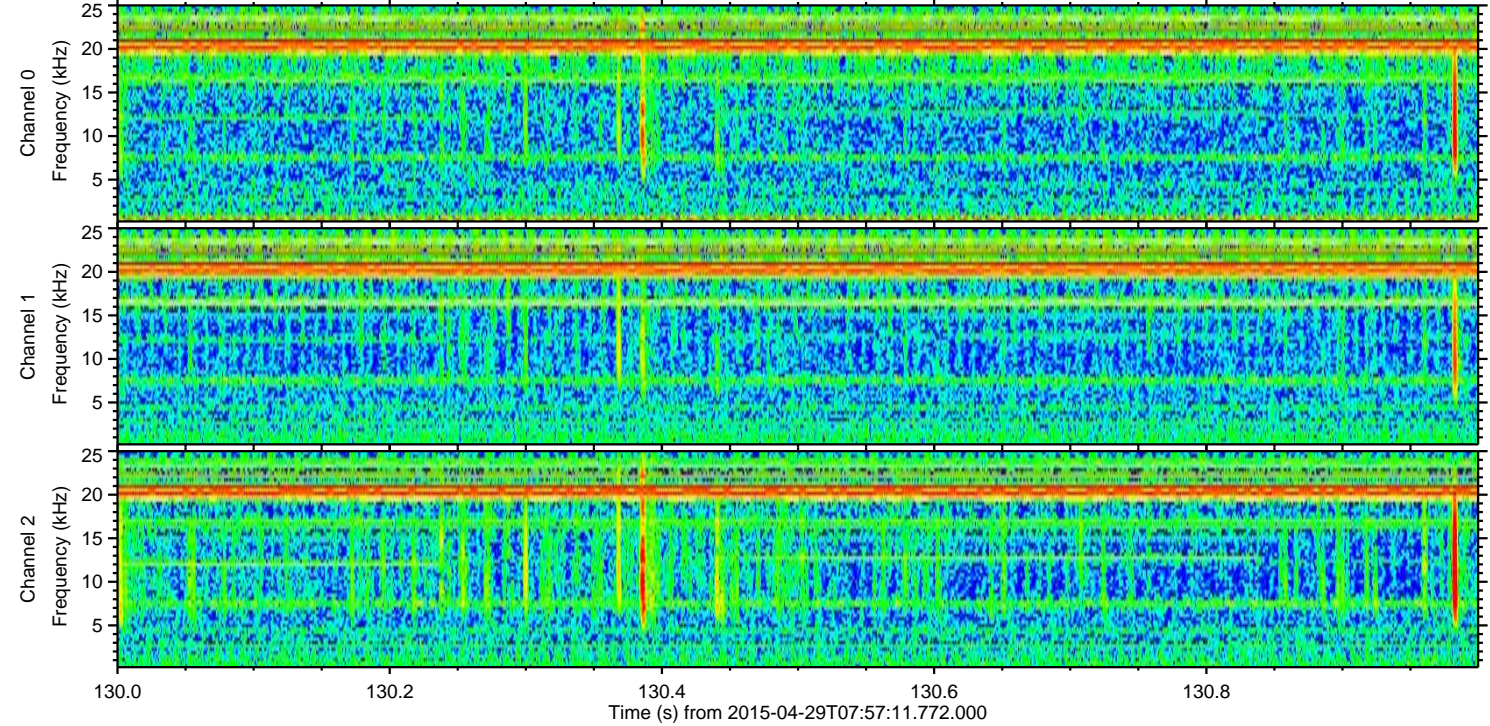
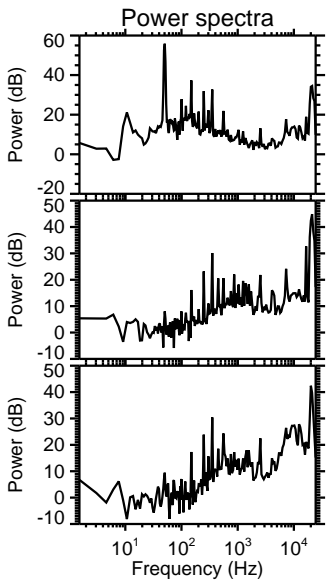
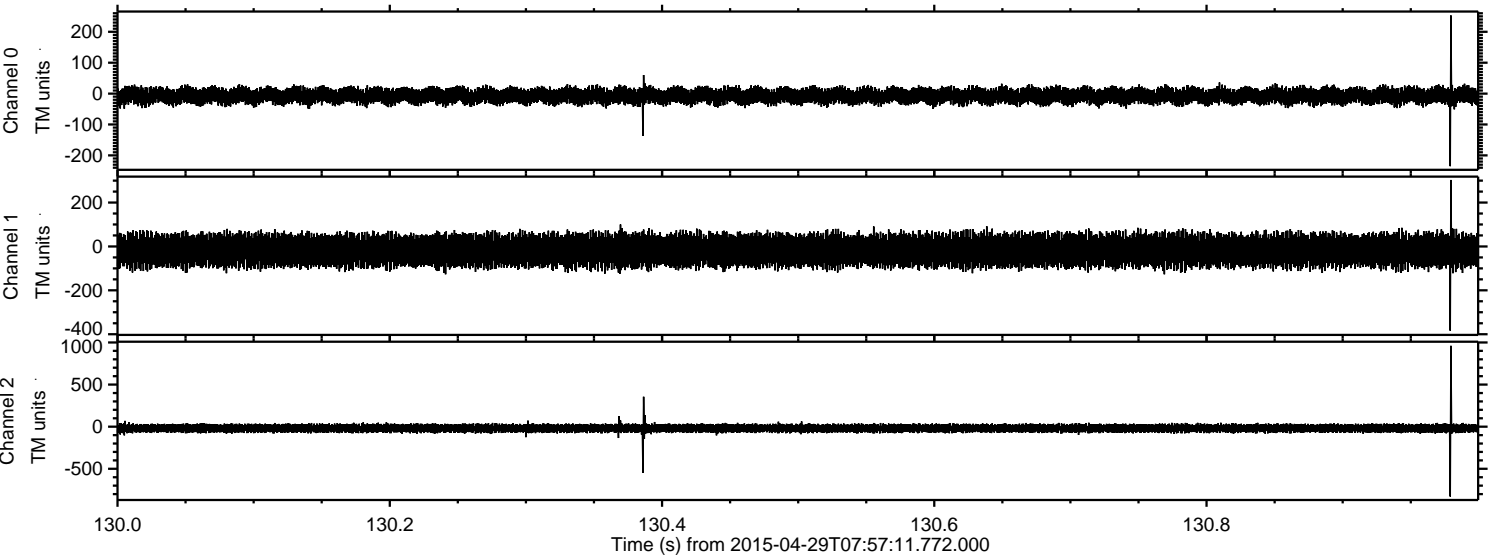



Processed Wed Apr 29 10:04:26 2015 by ELM ver.2012-10-06 from 001\_\_elm20150429\_075710\_\_dat00.bin

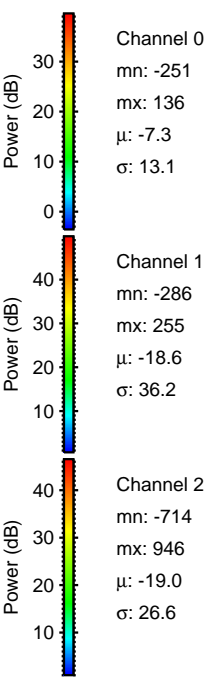
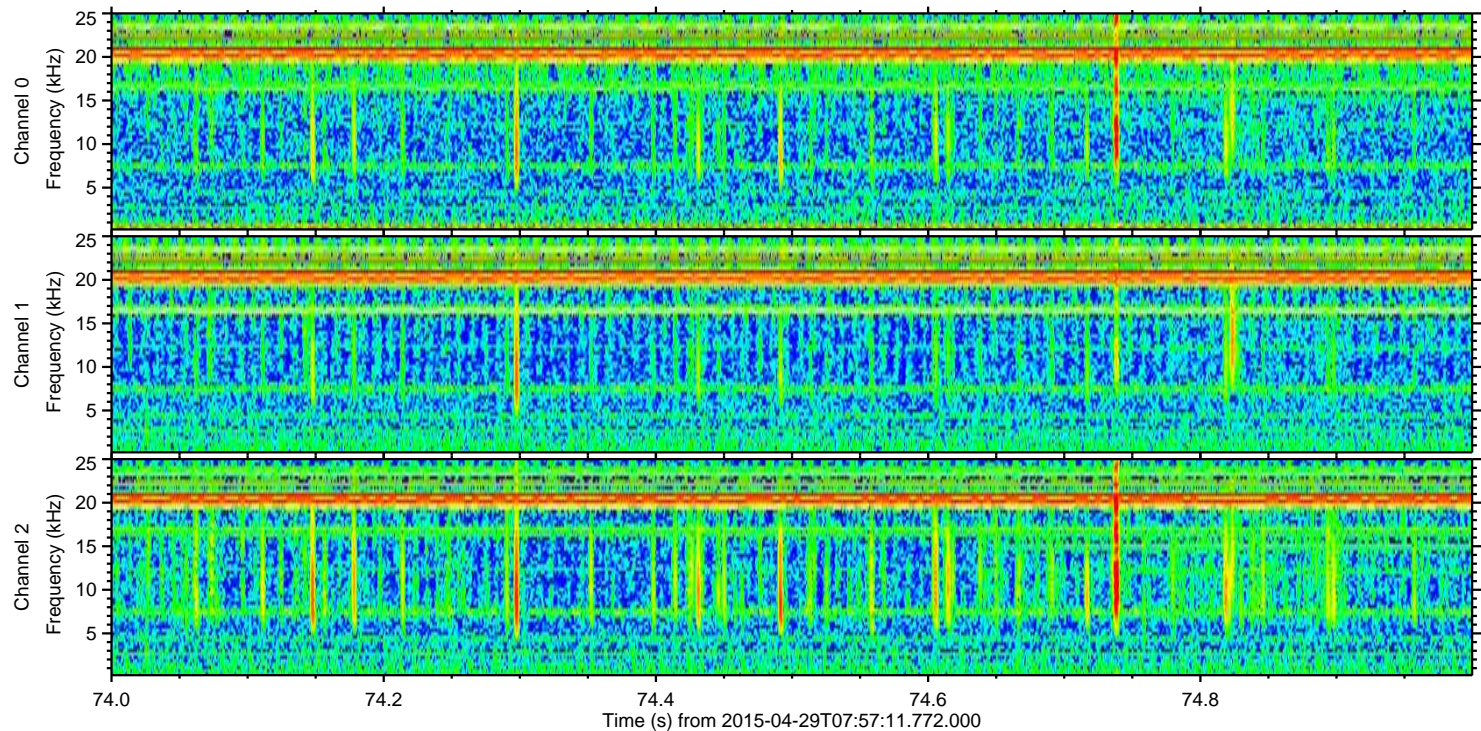
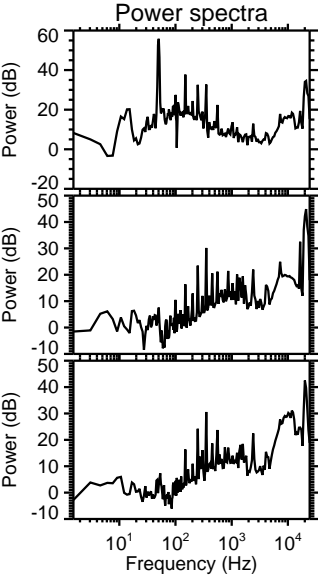
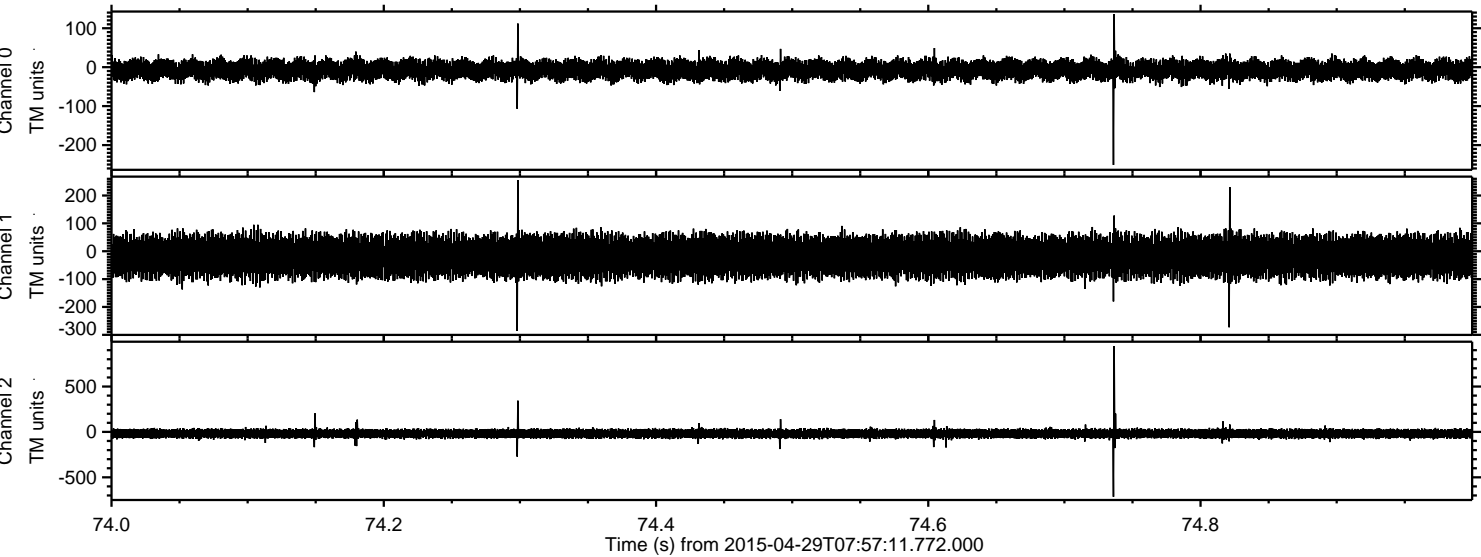



Processed Wed Apr 29 10:04:27 2015 by ELM ver.2012-10-06 from 001\_\_elm20150429\_075710\_\_dat00.bin

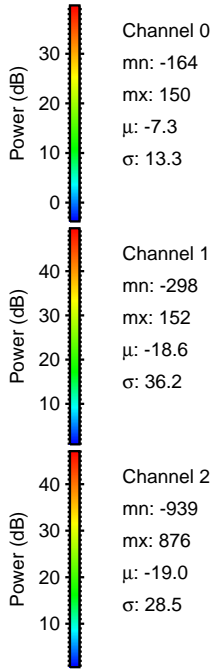
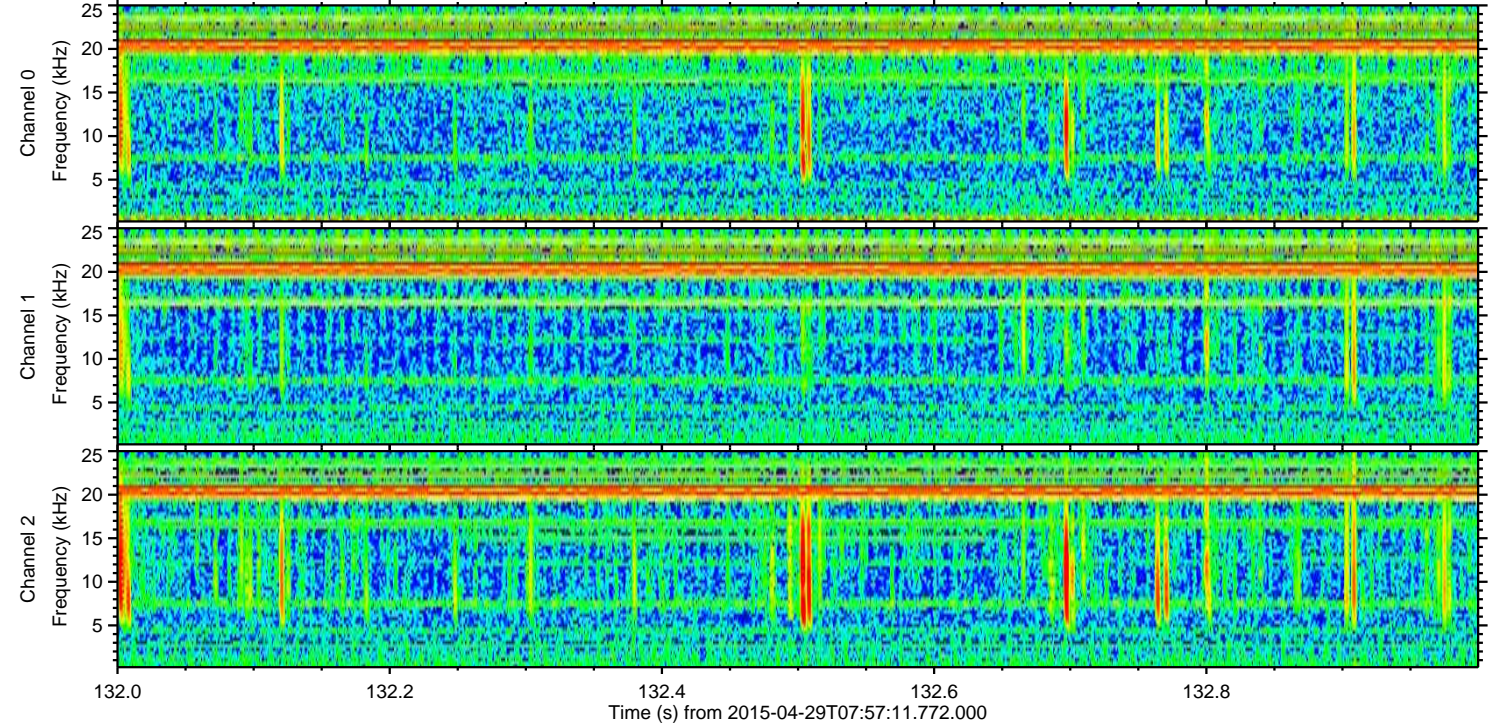
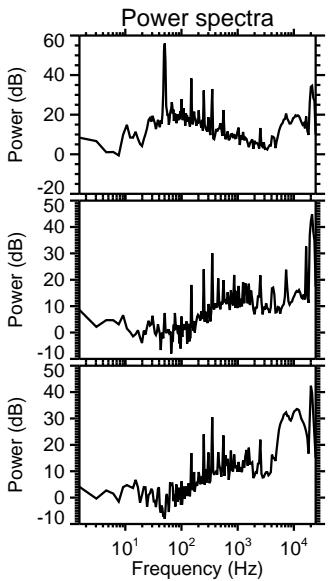
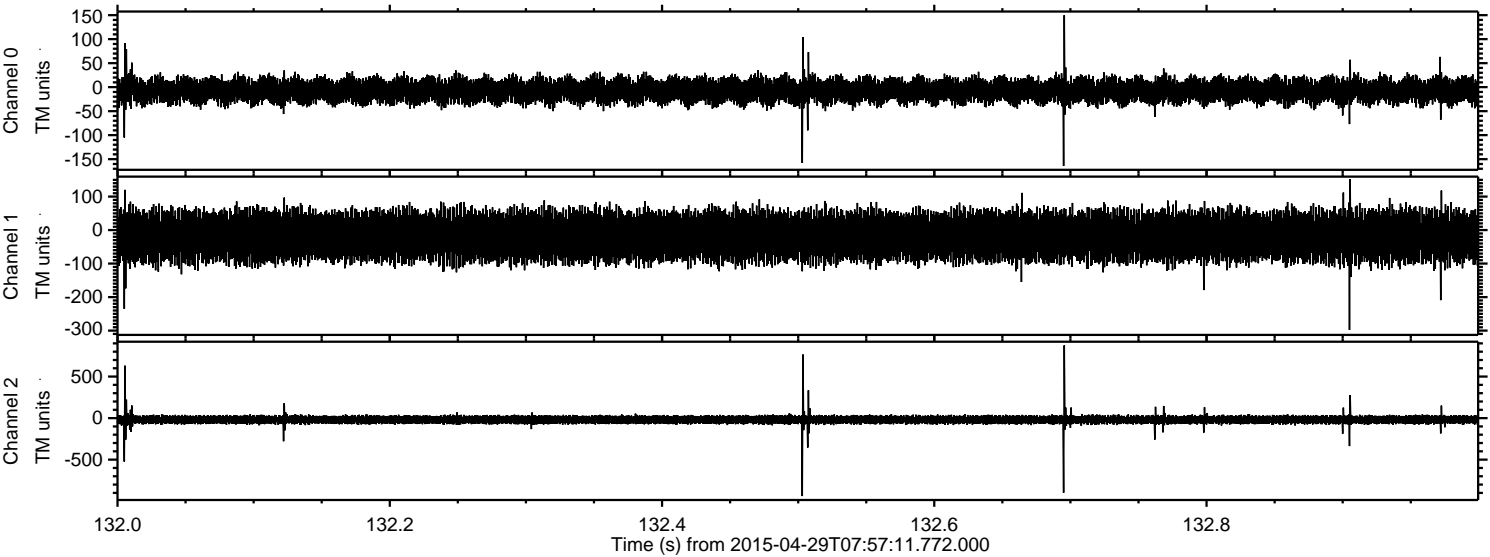



Processed Wed Apr 29 10:04:28 2015 by ELM ver.2012-10-06 from 001\_\_elm20150429\_075710\_\_dat00.bin

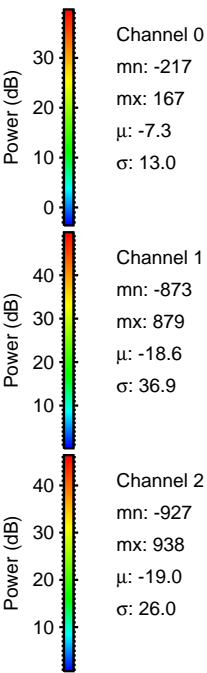
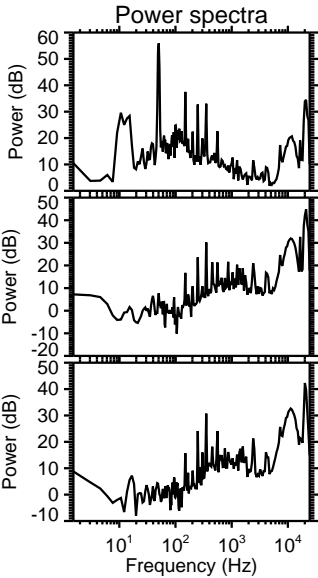
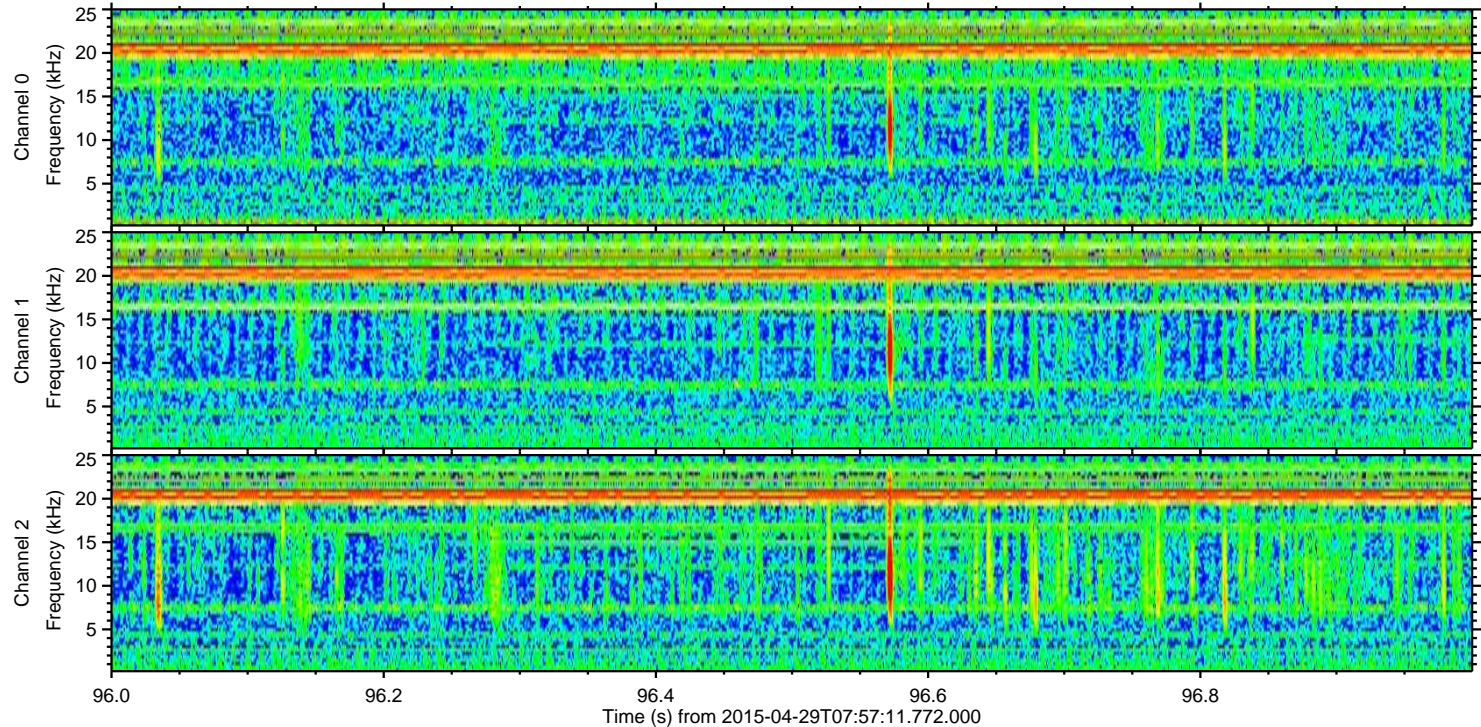
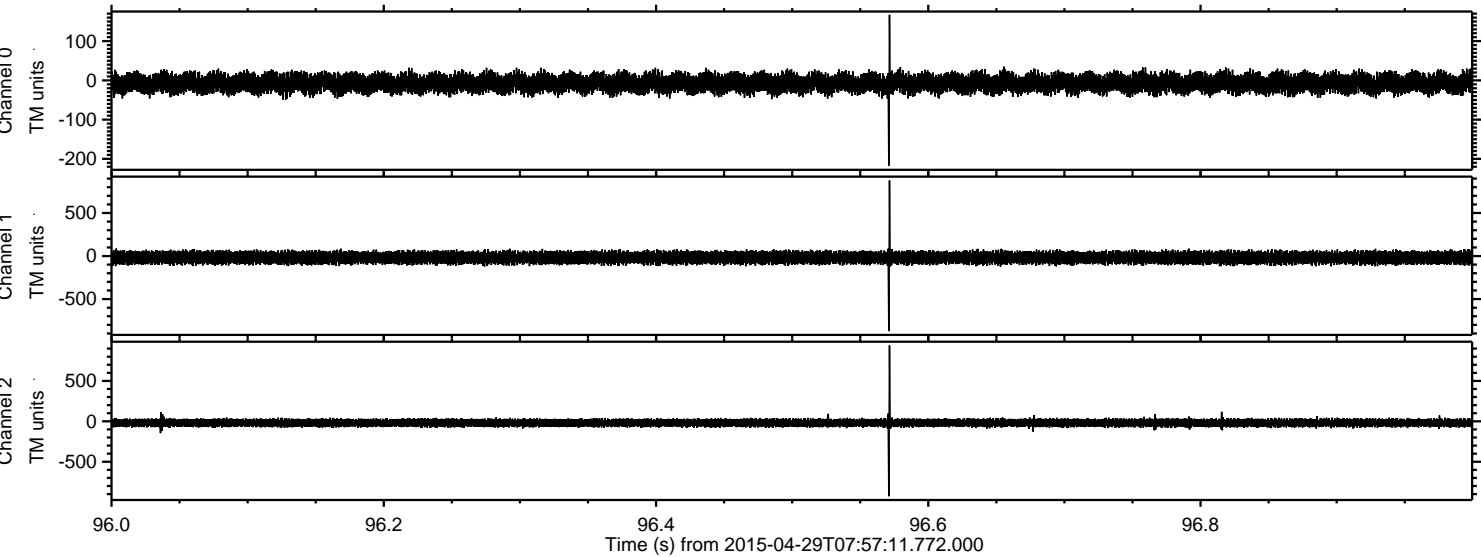

Channel 0  
mn: -217  
mx: 167  
 $\mu$ : -7.3  
 $\sigma$ : 13.0

Channel 1  
mn: -873  
mx: 879  
 $\mu$ : -18.6  
 $\sigma$ : 36.9

Channel 2  
mn: -927  
mx: 938  
 $\mu$ : -19.0  
 $\sigma$ : 26.0



Processed Wed Apr 29 10:04:29 2015 by ELM ver.2012-10-06 from 001\_\_elm20150429\_075710\_\_dat00.bin

