

# ELMAVAN 3D WAVEFORMS (Measured data sampled at 50 kHz) 49782 packets of 144 samples from 2015-04-29T07:17:10.553.999.

Processed Wed Apr 29 09:23:57 2015 by ELM ver.2012-10-06 from 001\_\_elm20150429\_071709\_\_dat00.bin

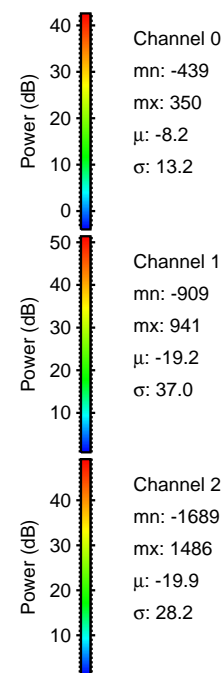

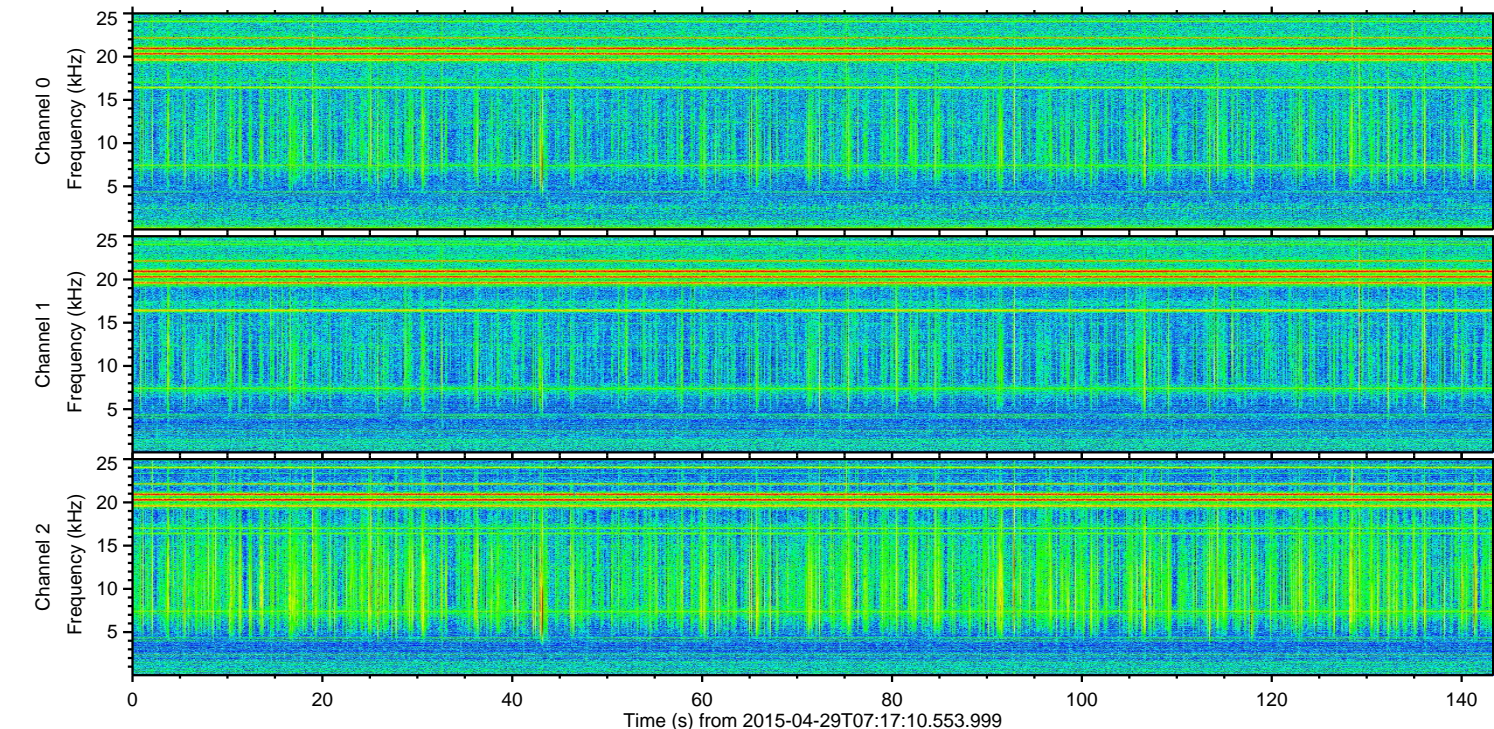
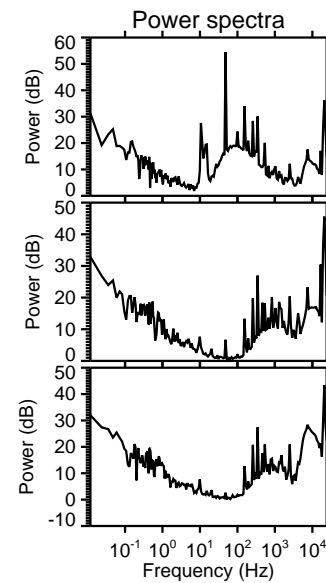
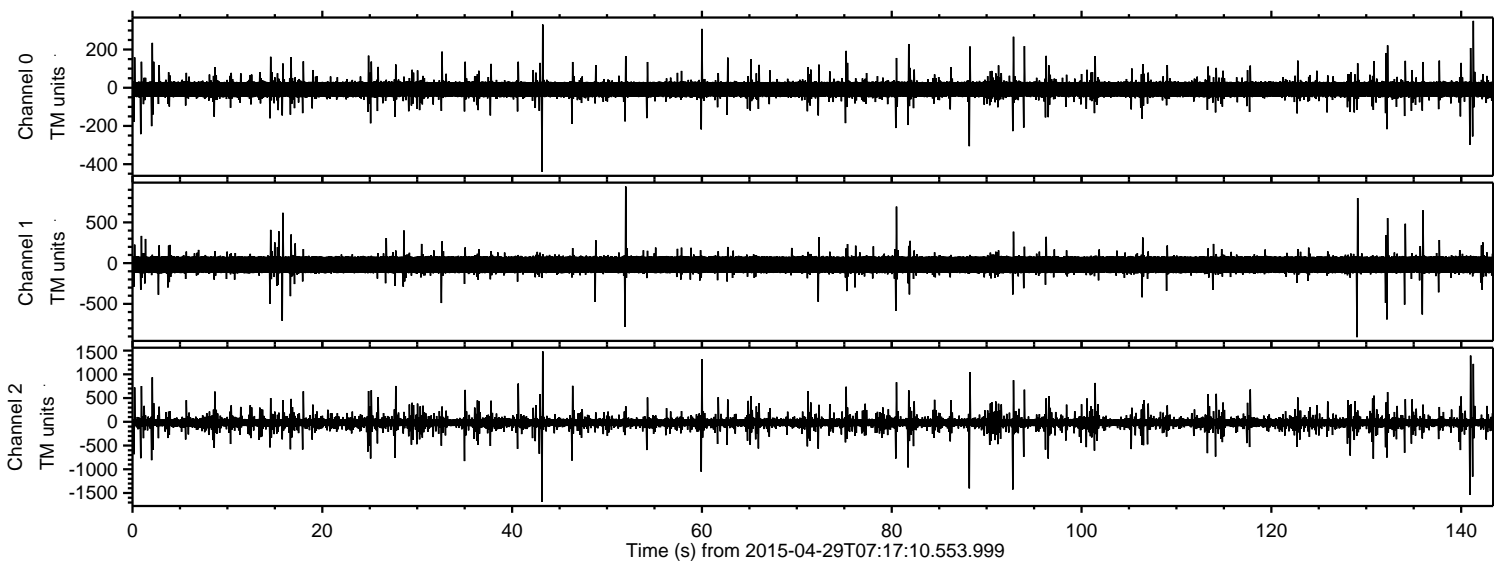

Processed Wed Apr 29 09:24:08 2015 by ELM ver.2012-10-06 from 001\_\_elm20150429\_071709\_\_dat00.bin

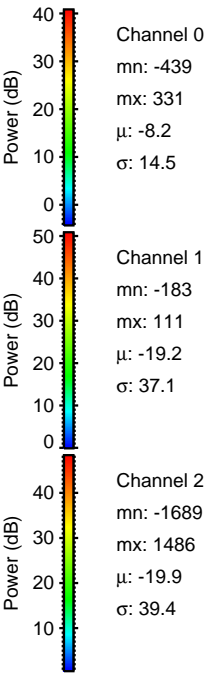
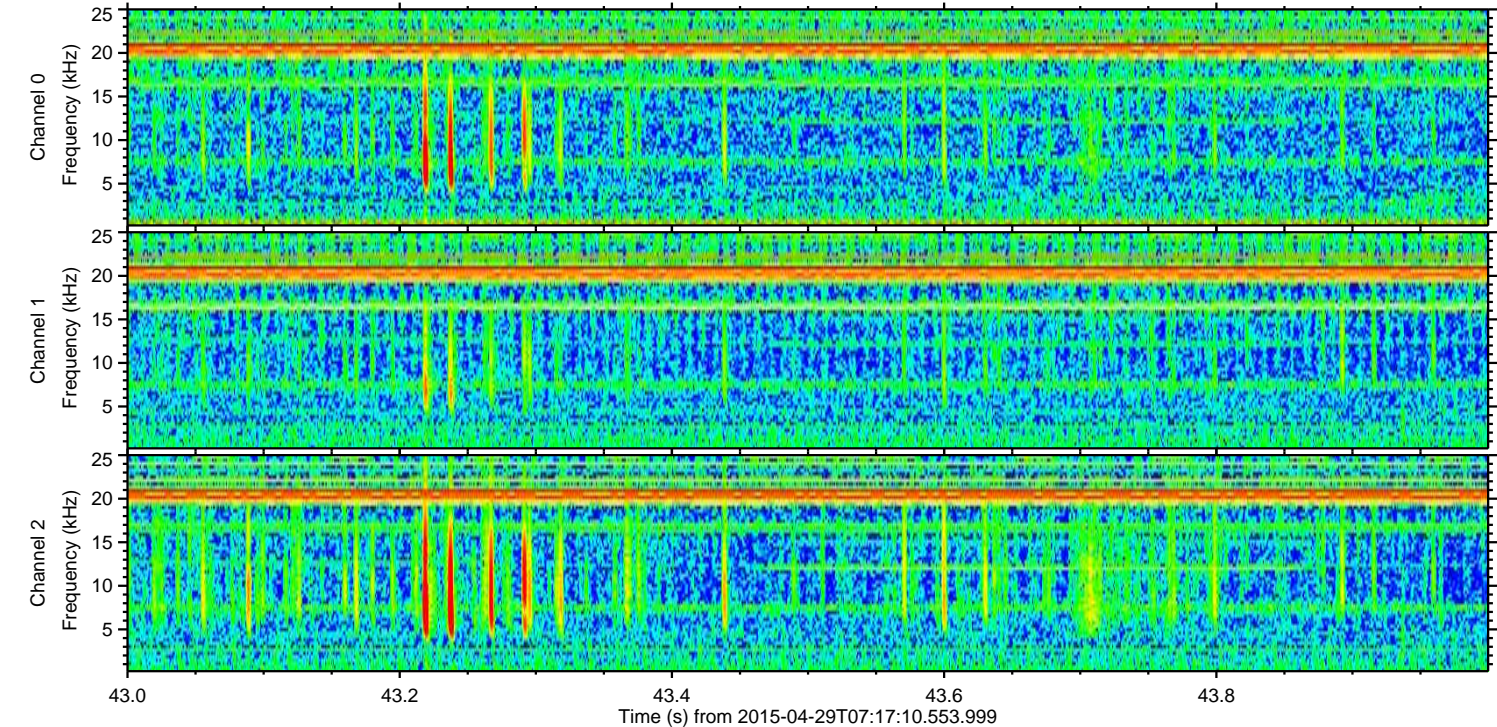
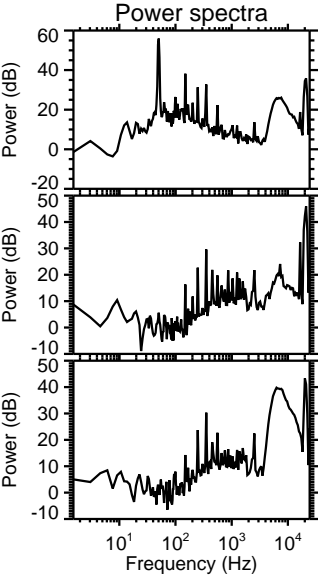
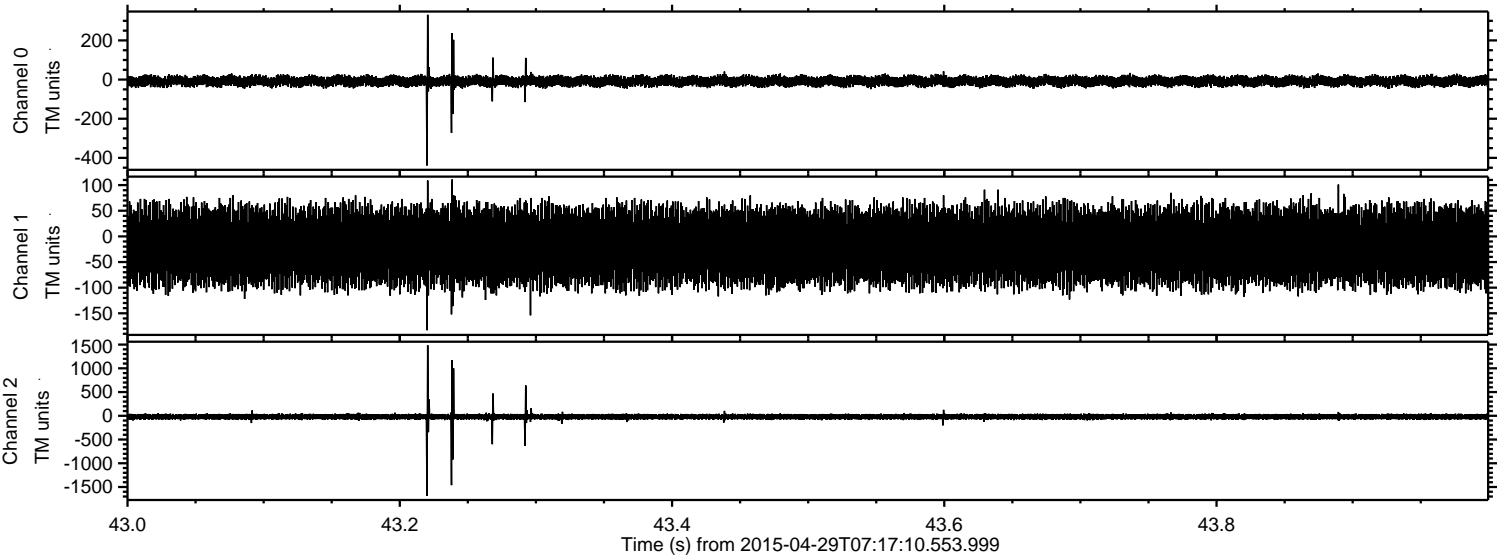



ELMAVAN 3D WAVEFORMS (Measured data sampled at 50 kHz) 49782 packets of 144 samples from 2015-04-29T07:17:10.553.999. Part 141/144

Processed Wed Apr 29 09:24:09 2015 by ELM ver.2012-10-06 from 001\_\_elm20150429\_071709\_\_dat00.bin

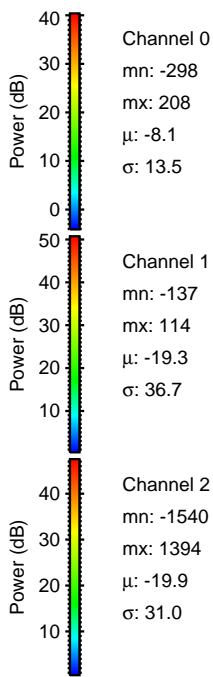
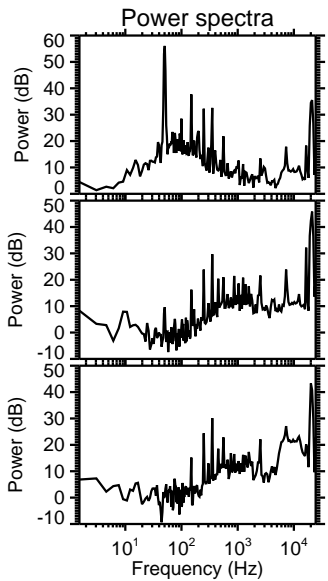
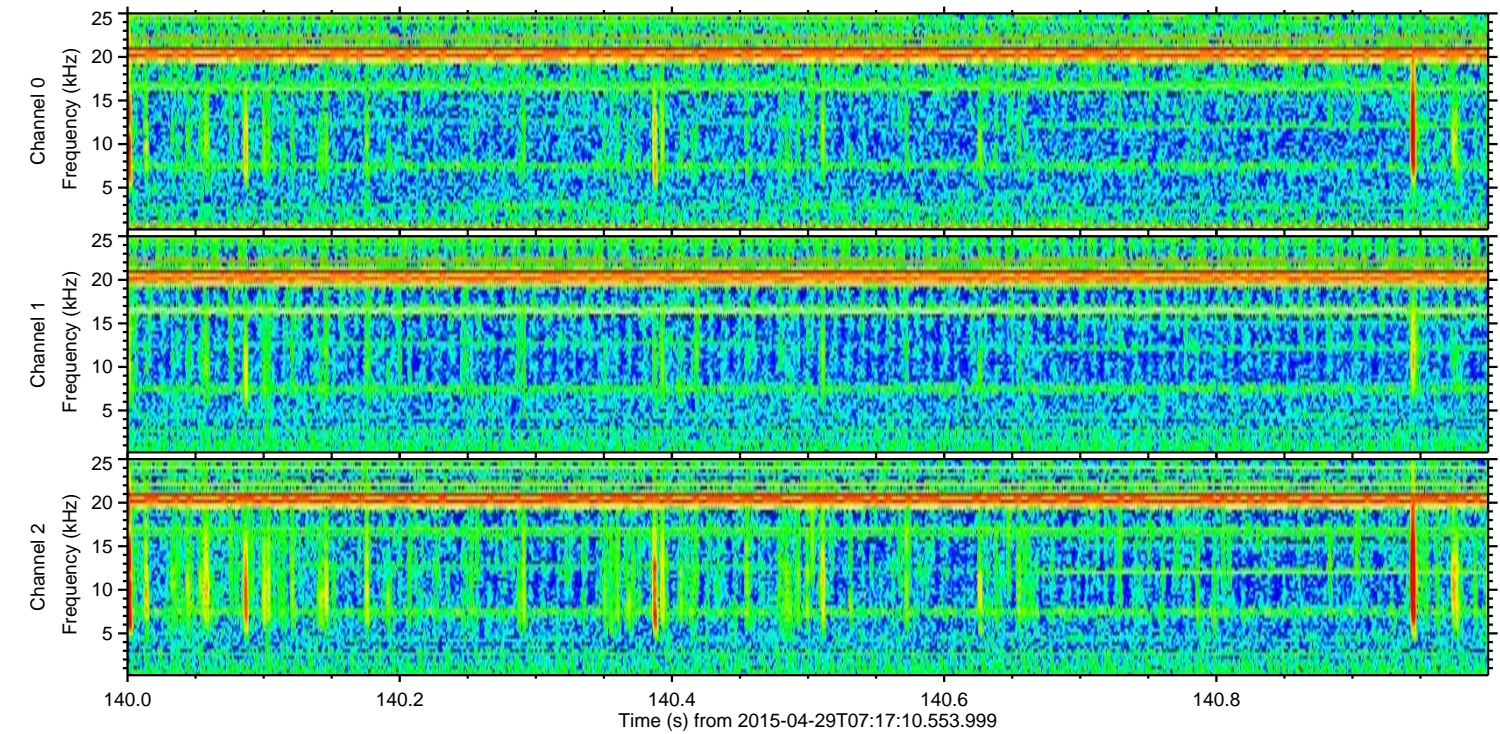
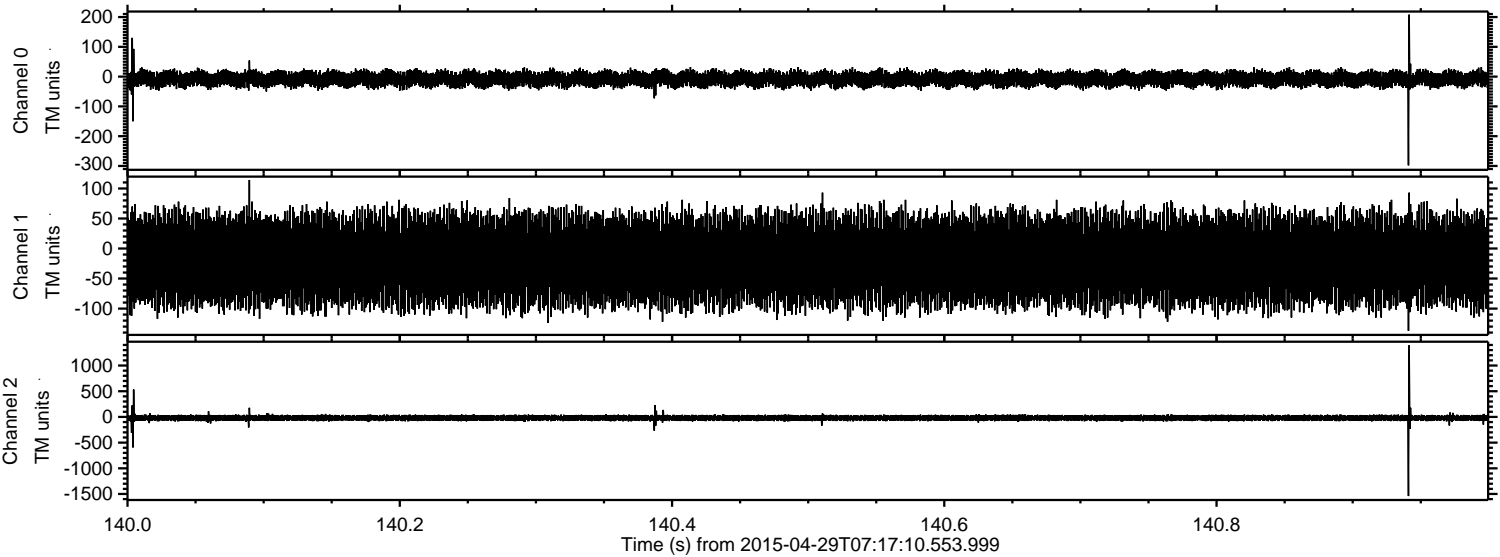



Processed Wed Apr 29 09:24:10 2015 by ELM ver.2012-10-06 from 001\_\_elm20150429\_071709\_\_dat00.bin

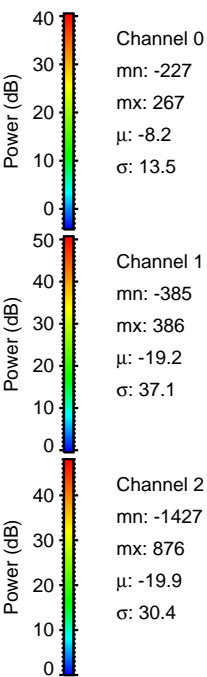
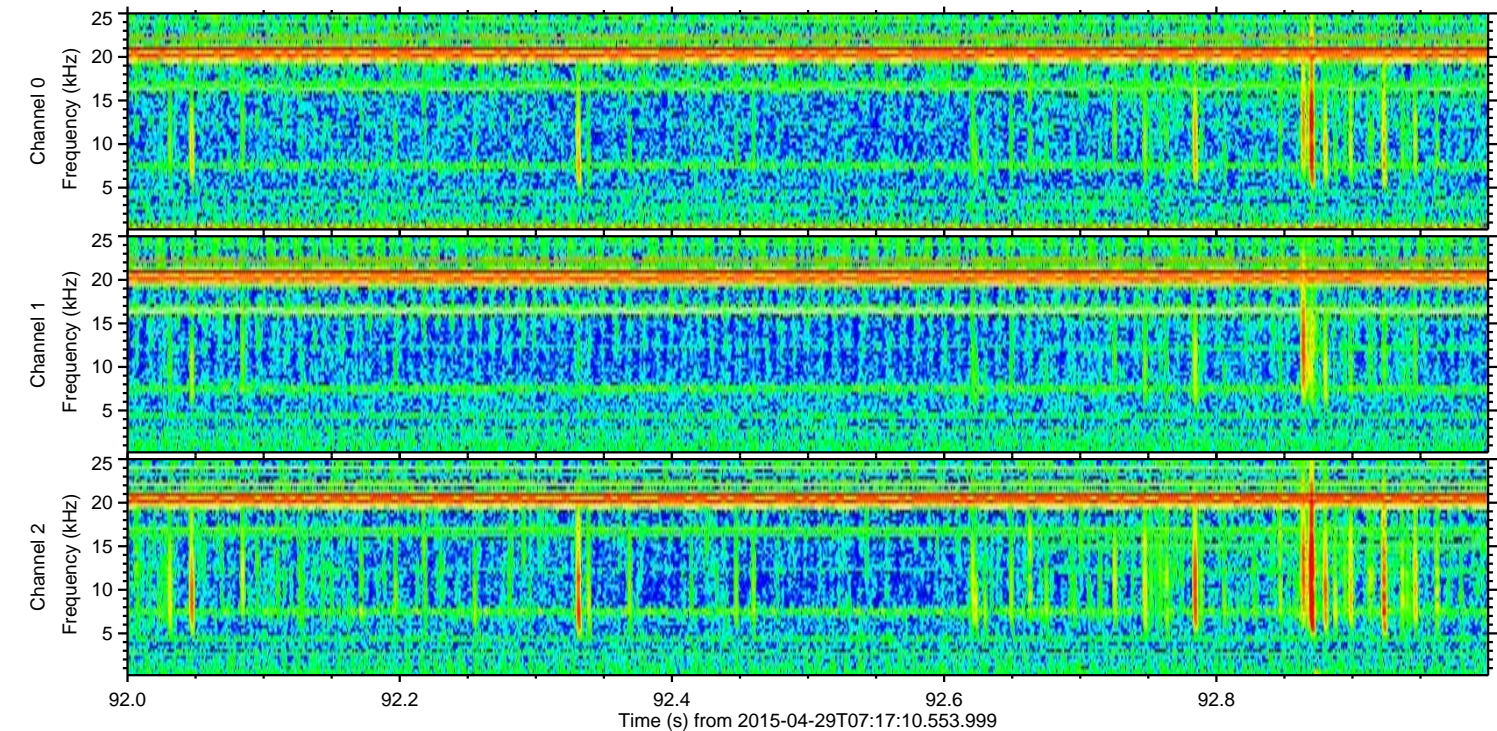
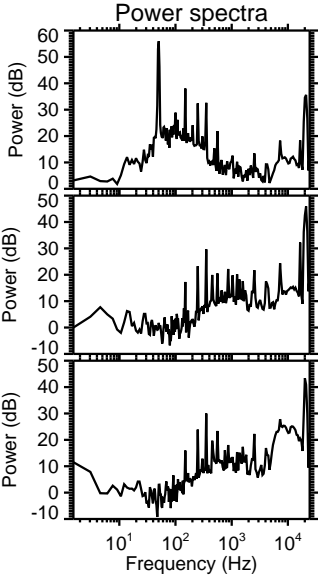
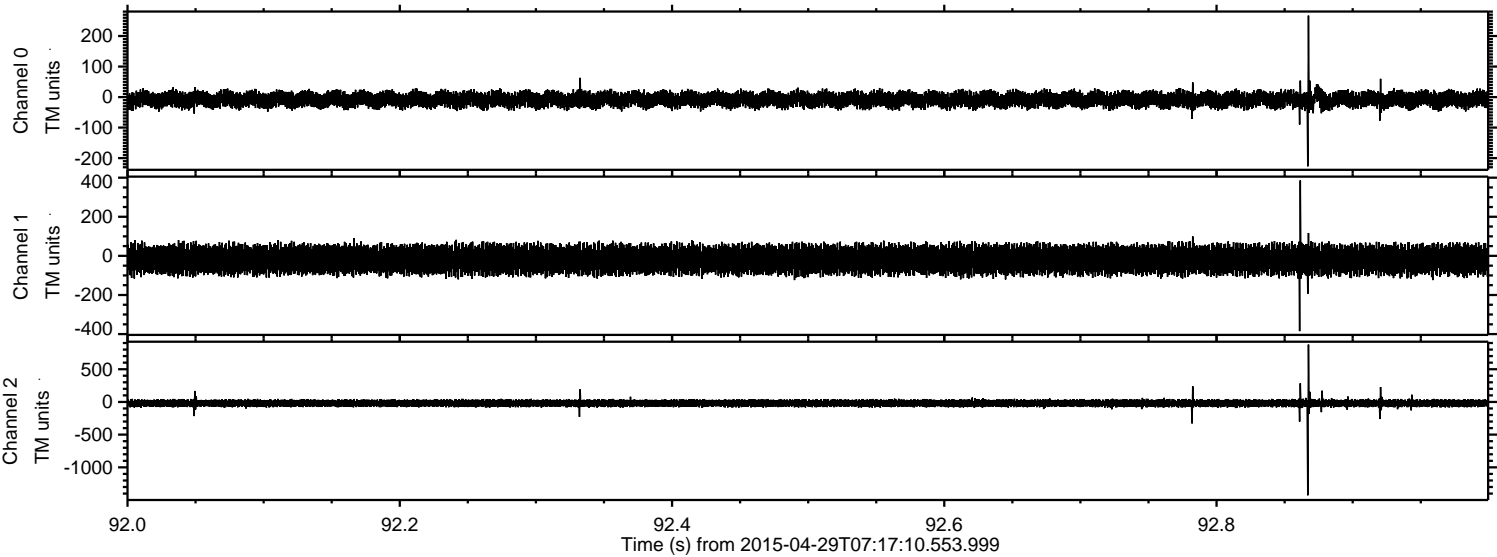



Processed Wed Apr 29 09:24:11 2015 by ELM ver.2012-10-06 from 001\_\_elm20150429\_071709\_\_dat00.bin

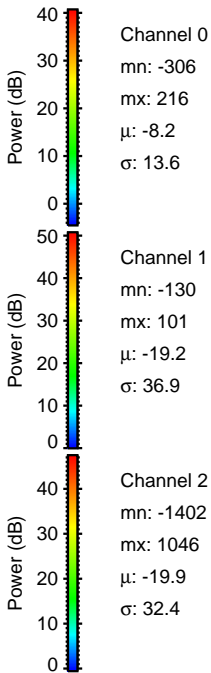
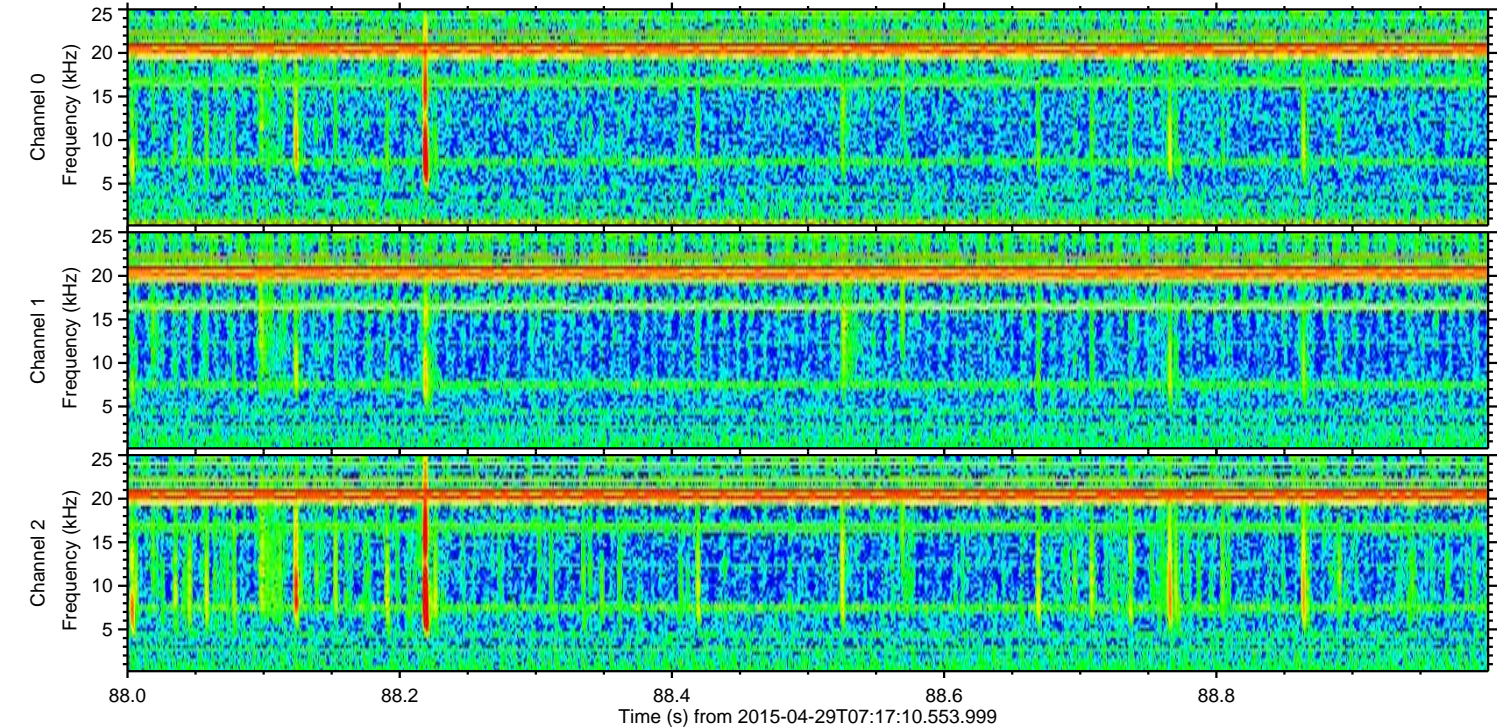
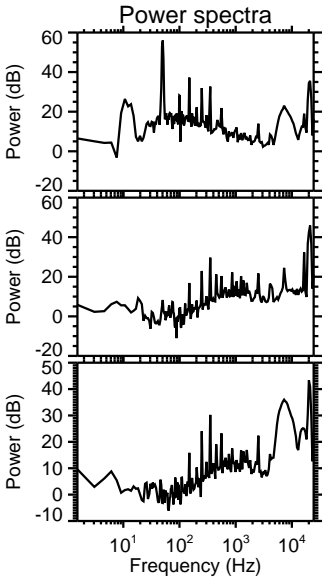
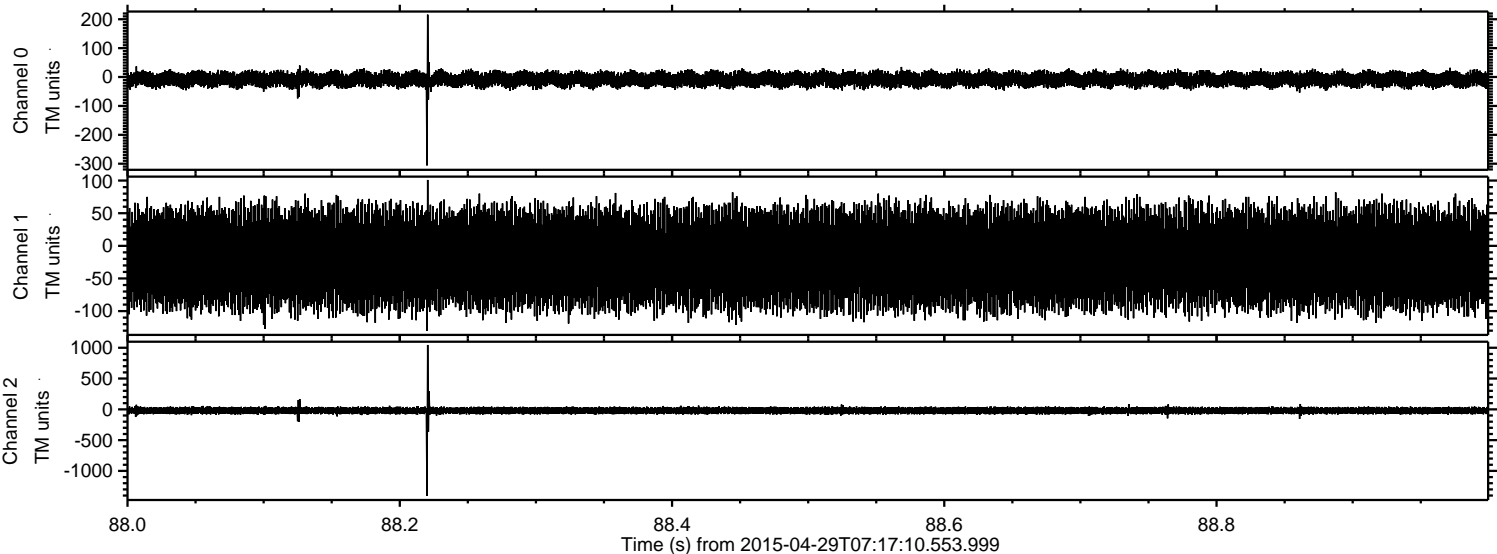



Processed Wed Apr 29 09:24:12 2015 by ELM ver.2012-10-06 from 001\_\_elm20150429\_071709\_\_dat00.bin

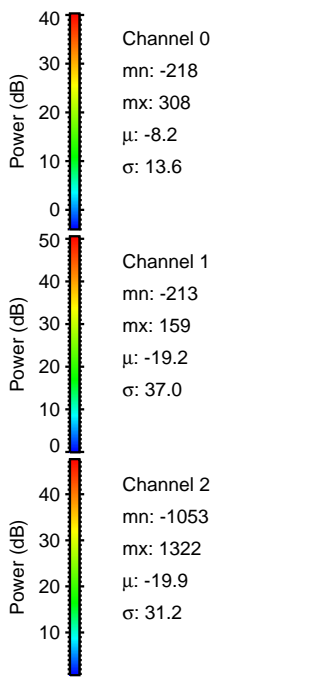
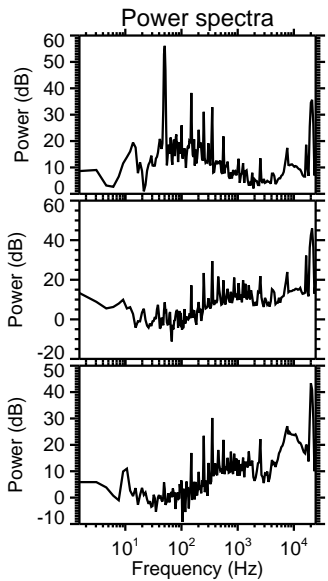
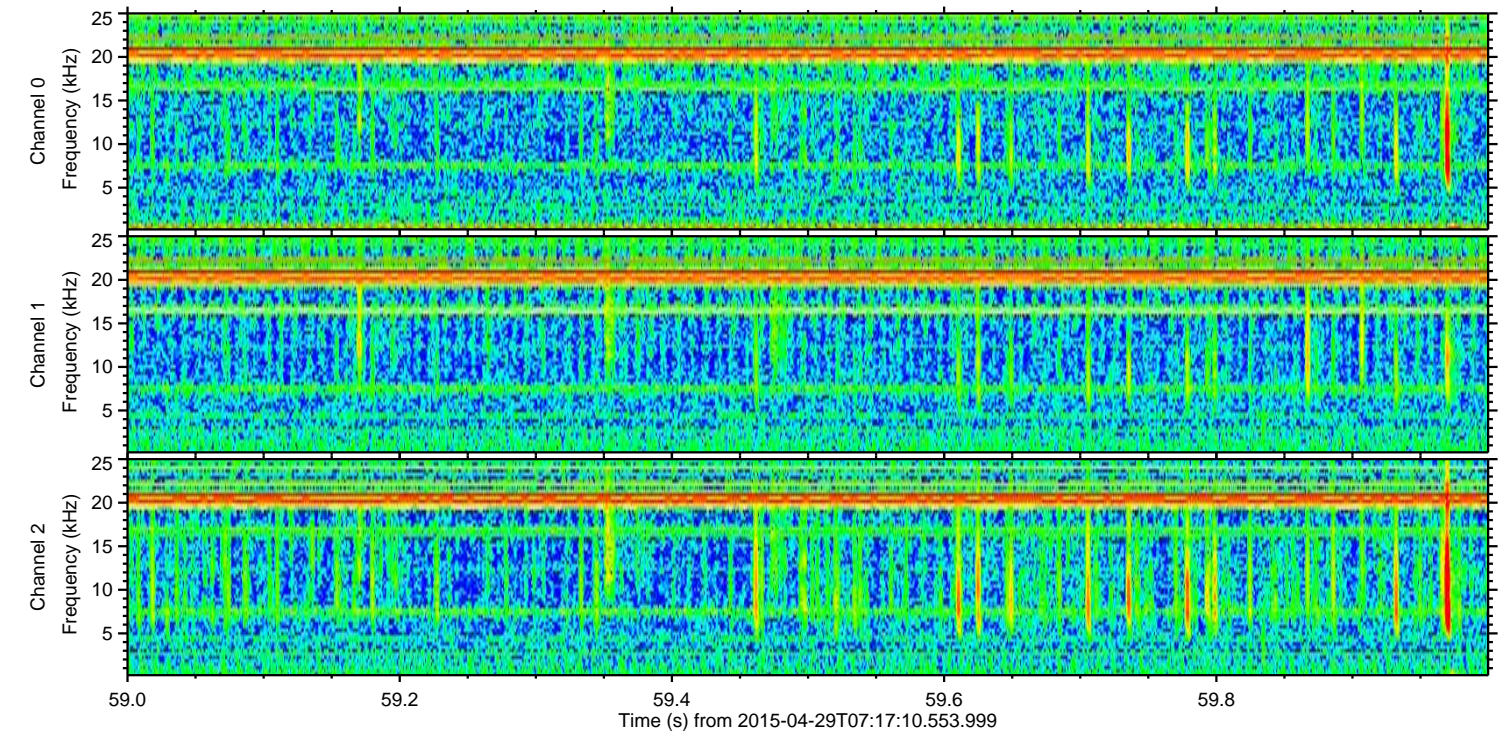
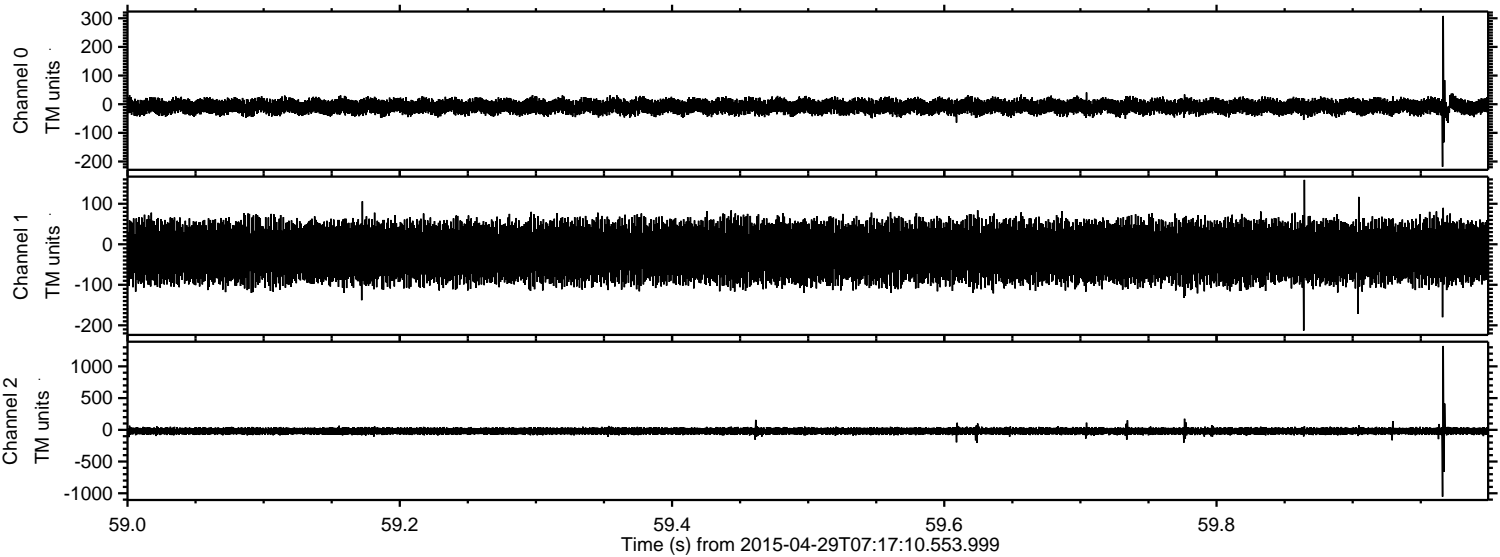



ELMAVAN 3D WAVEFORMS (Measured data sampled at 50 kHz) 49782 packets of 144 samples from 2015-04-29T07:17:10.553.999. Part 142/144

Processed Wed Apr 29 09:24:13 2015 by ELM ver.2012-10-06 from 001\_\_elm20150429\_071709\_\_dat00.bin

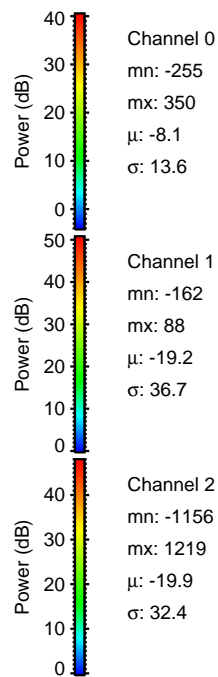
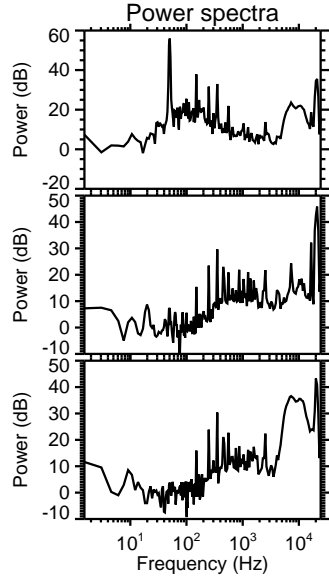
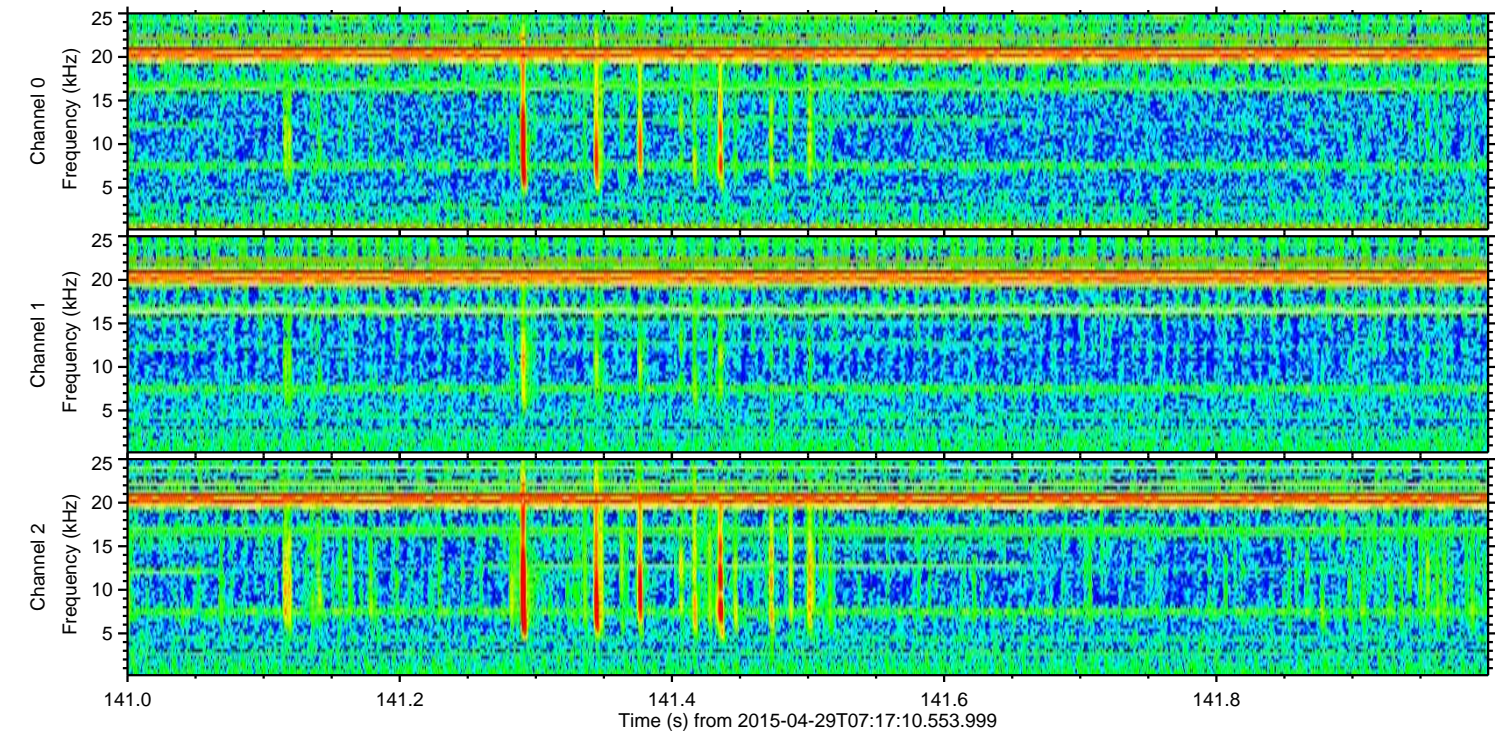
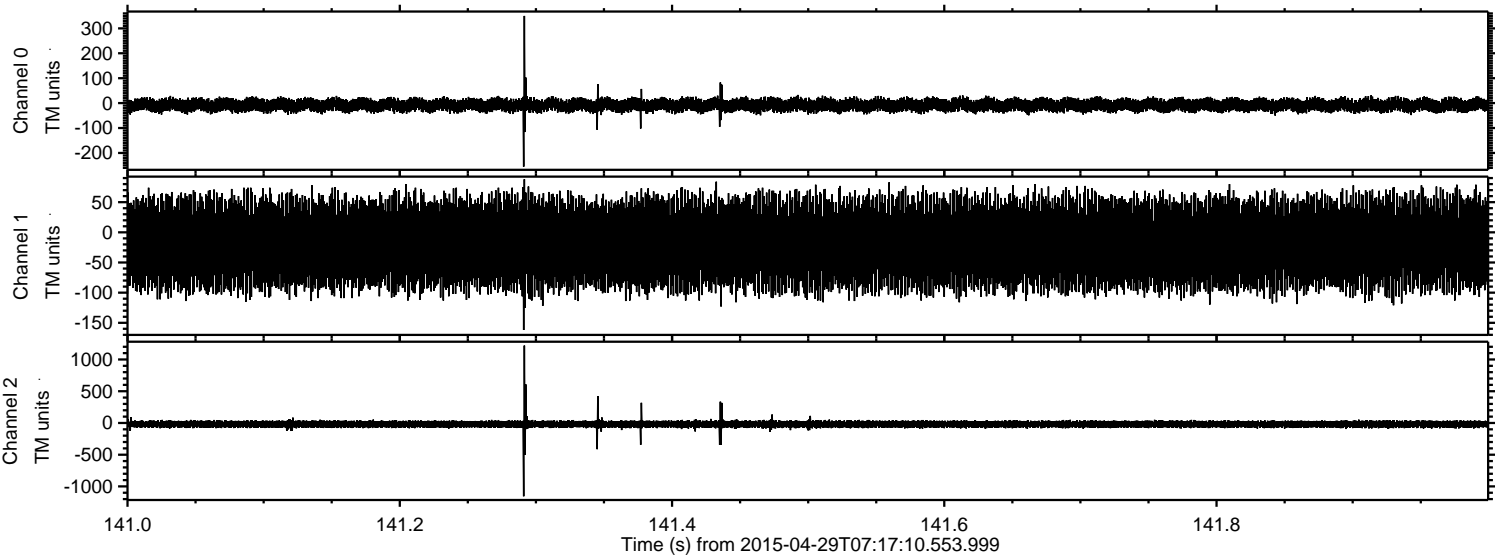



ELMAVAN 3D WAVEFORMS (Measured data sampled at 50 kHz) 49782 packets of 144 samples from 2015-04-29T07:17:10.553.999. Part 82/144

Processed Wed Apr 29 09:24:14 2015 by ELM ver.2012-10-06 from 001\_\_elm20150429\_071709\_\_dat00.bin

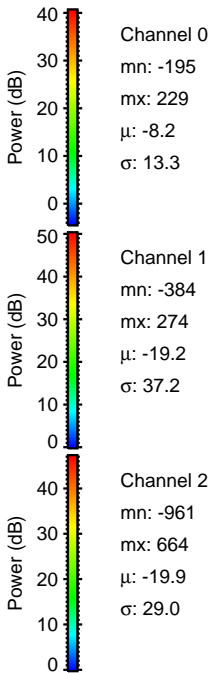
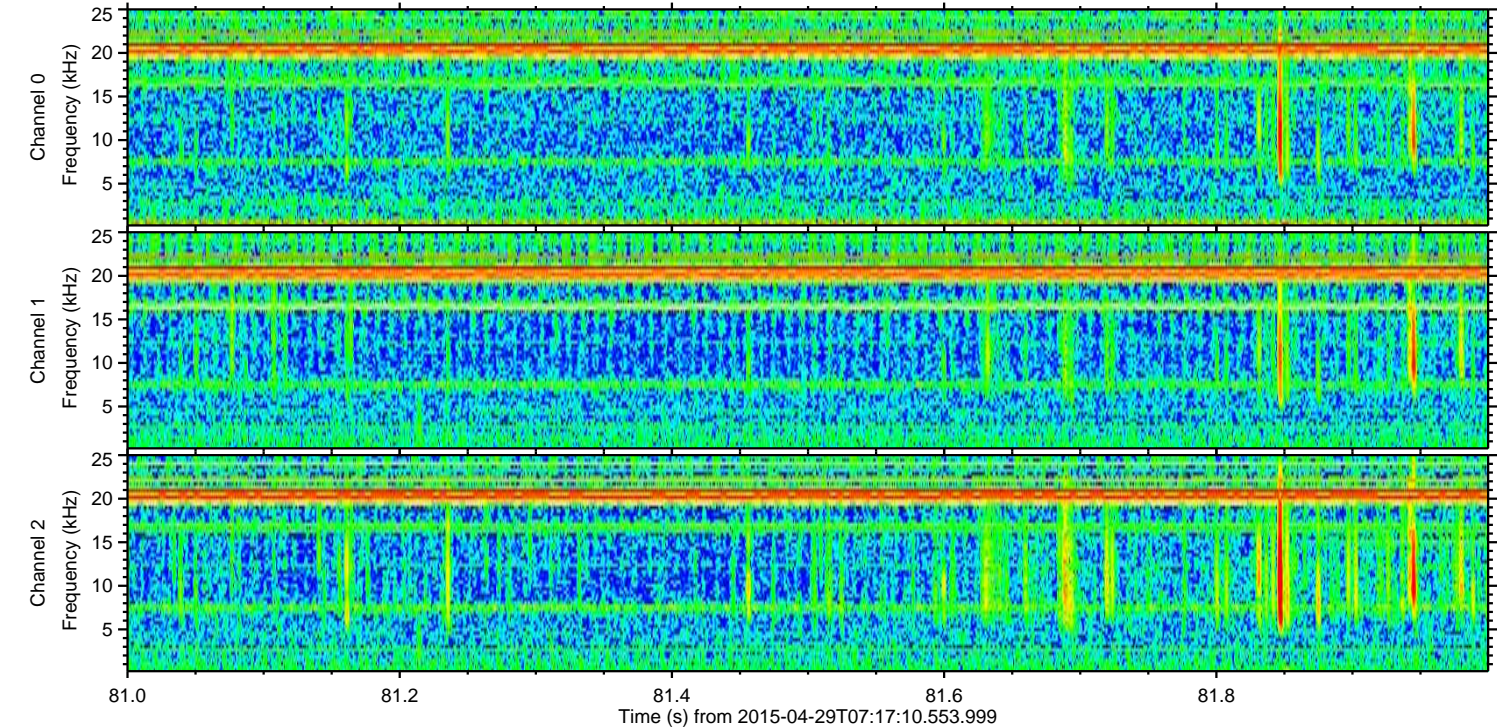
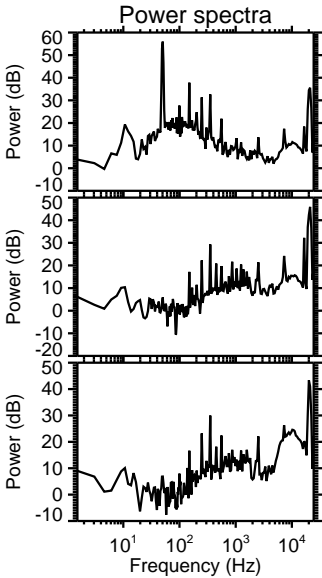
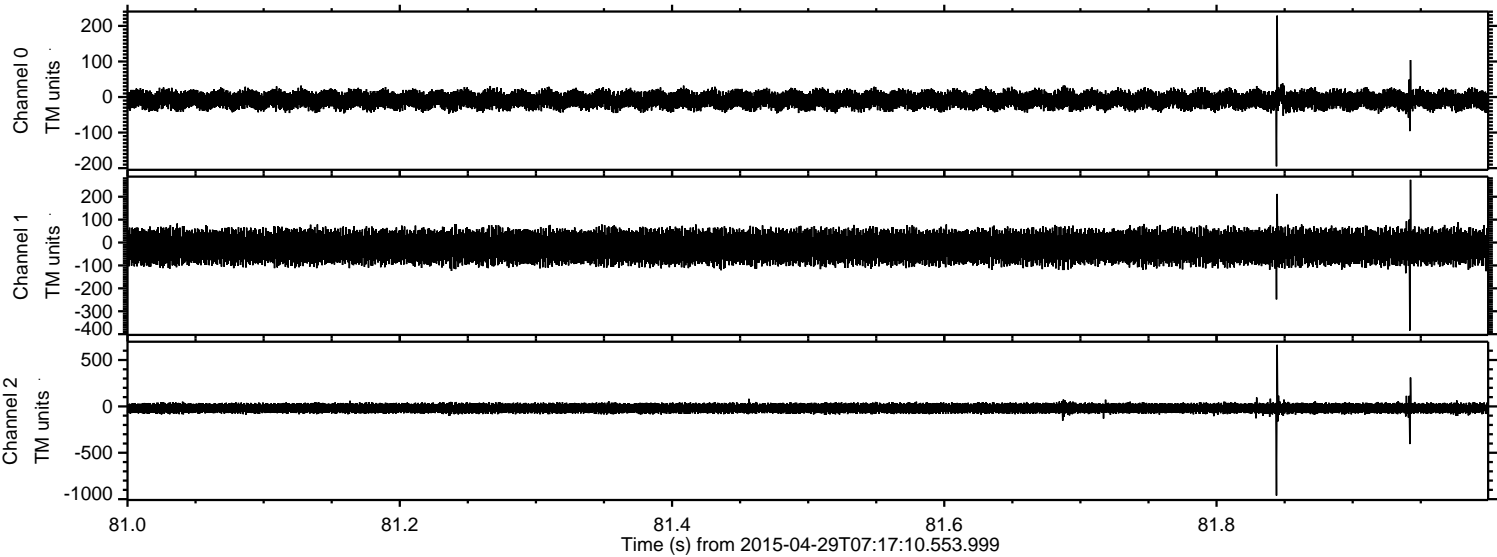



Processed Wed Apr 29 09:24:15 2015 by ELM ver.2012-10-06 from 001\_\_elm20150429\_071709\_\_dat00.bin

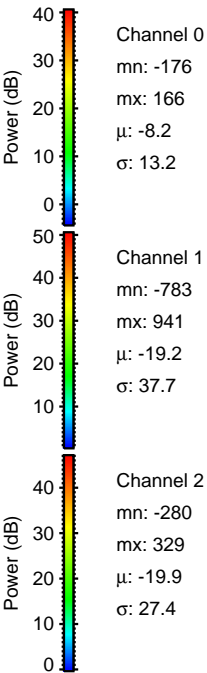
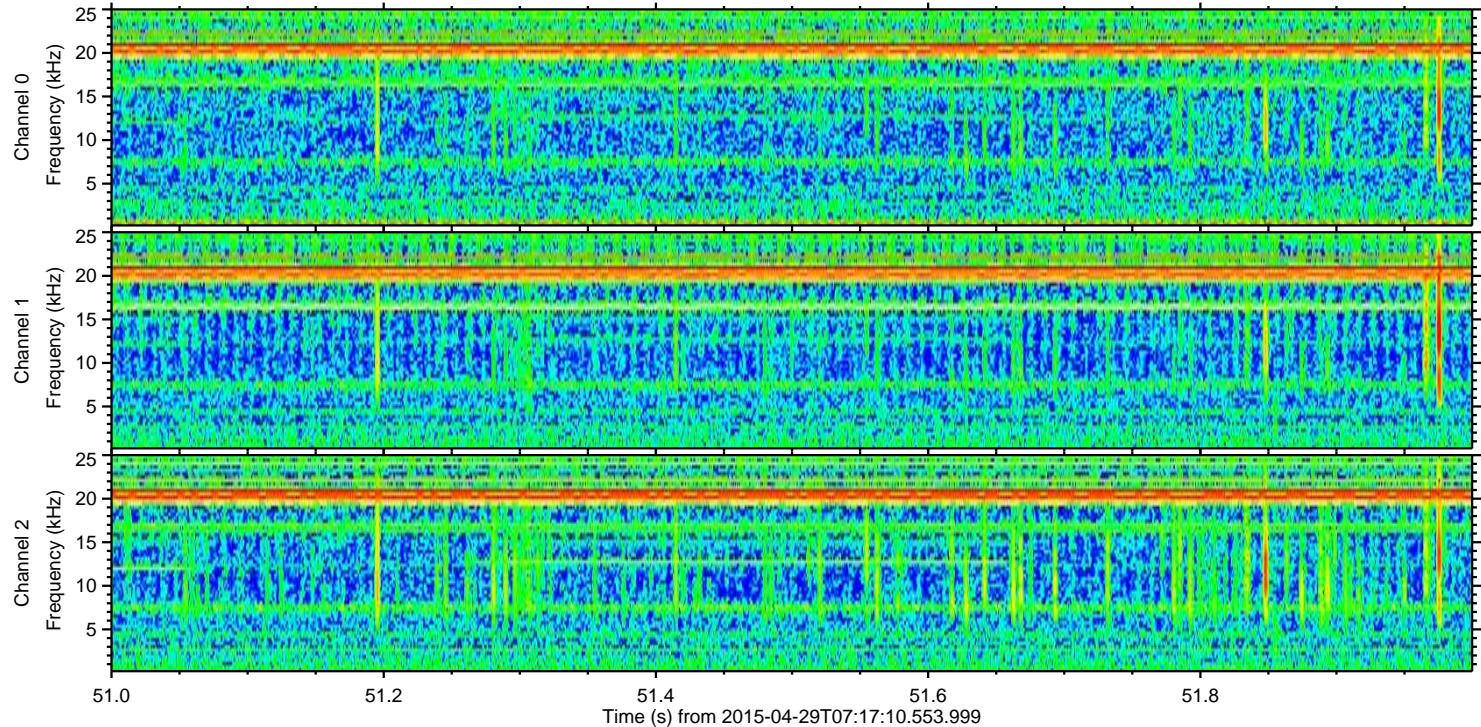
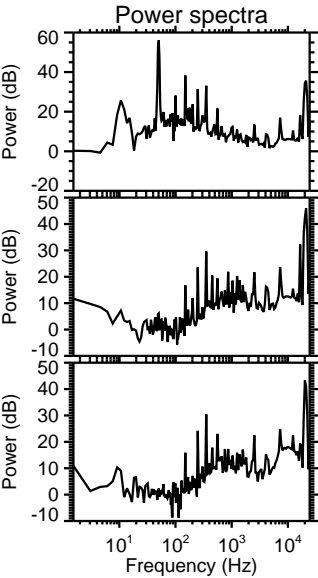
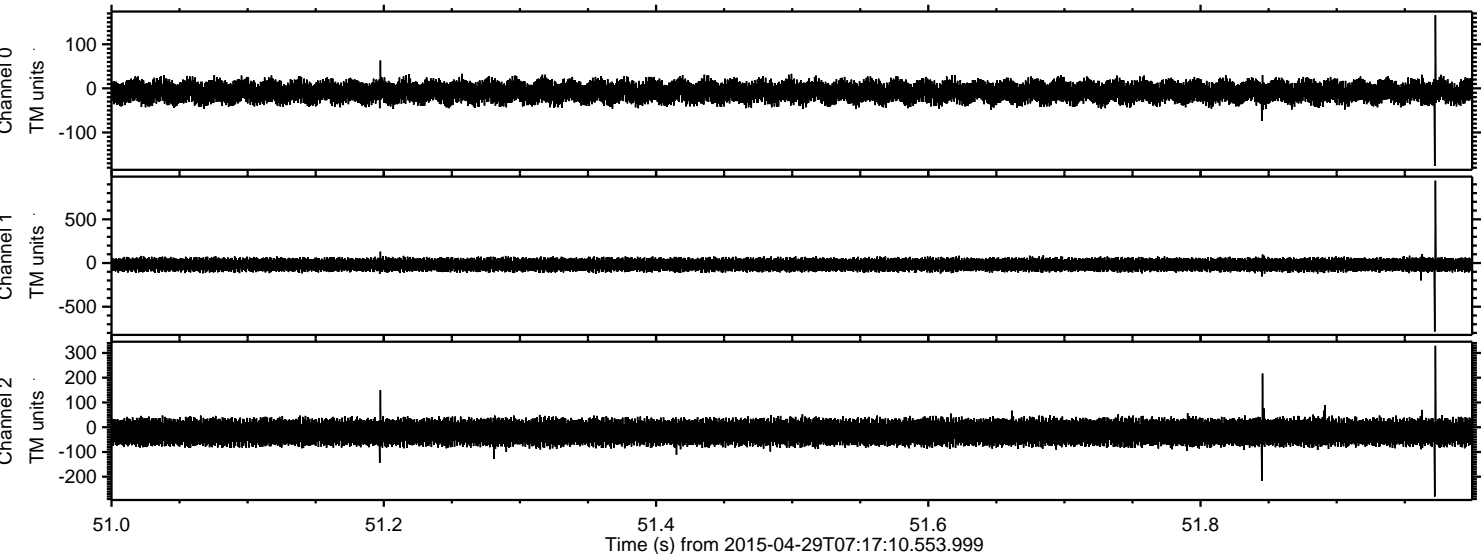



Processed Wed Apr 29 09:24:16 2015 by ELM ver.2012-10-06 from 001\_\_elm20150429\_071709\_\_dat00.bin

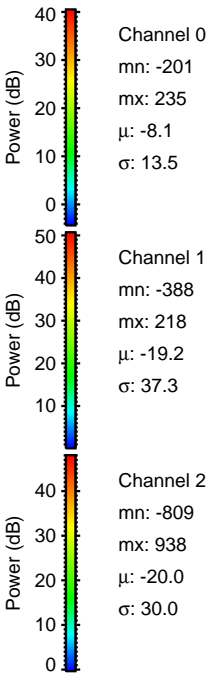
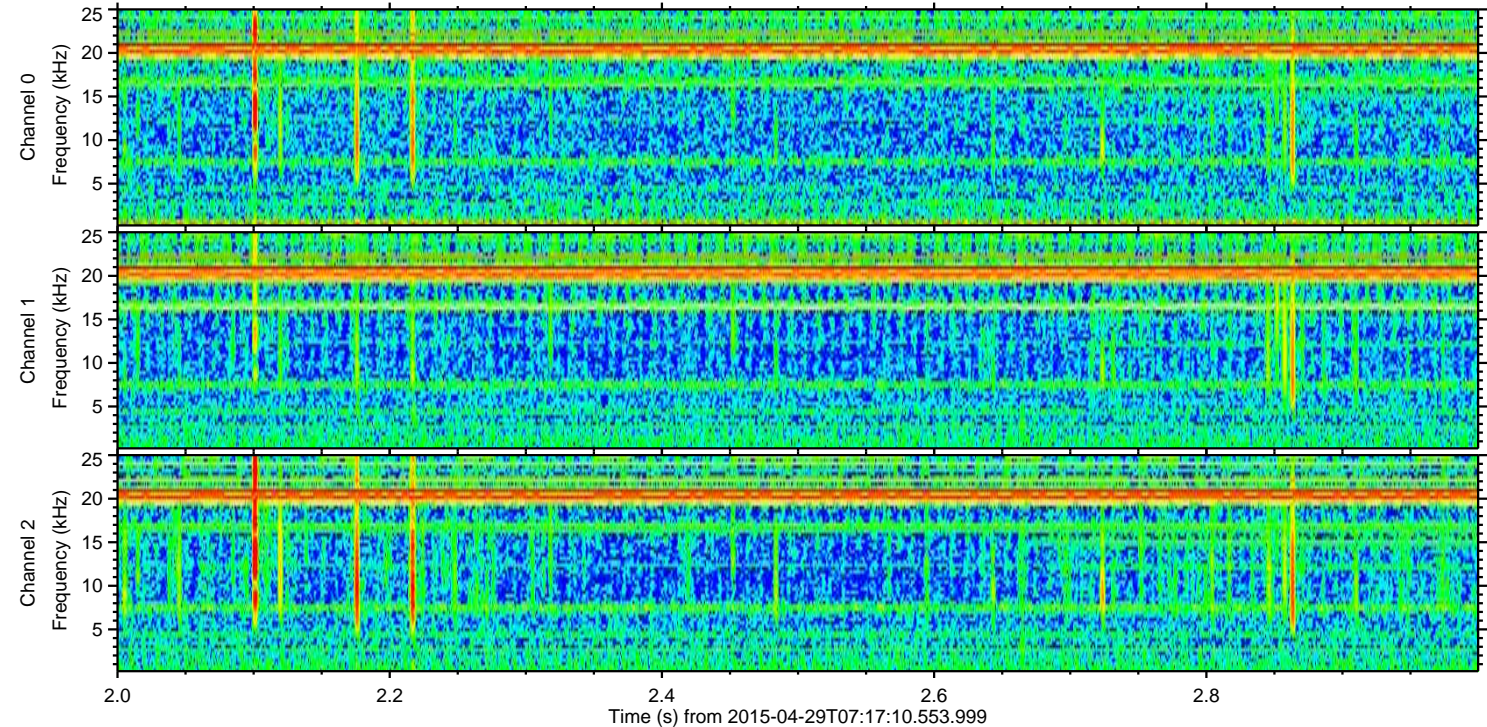
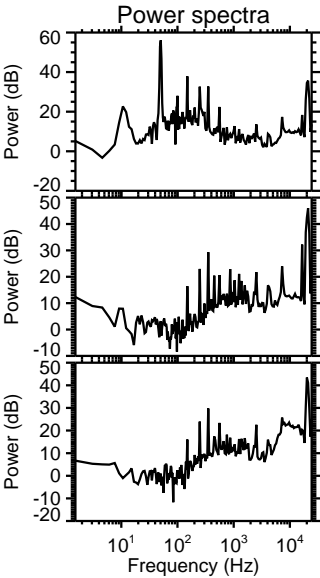
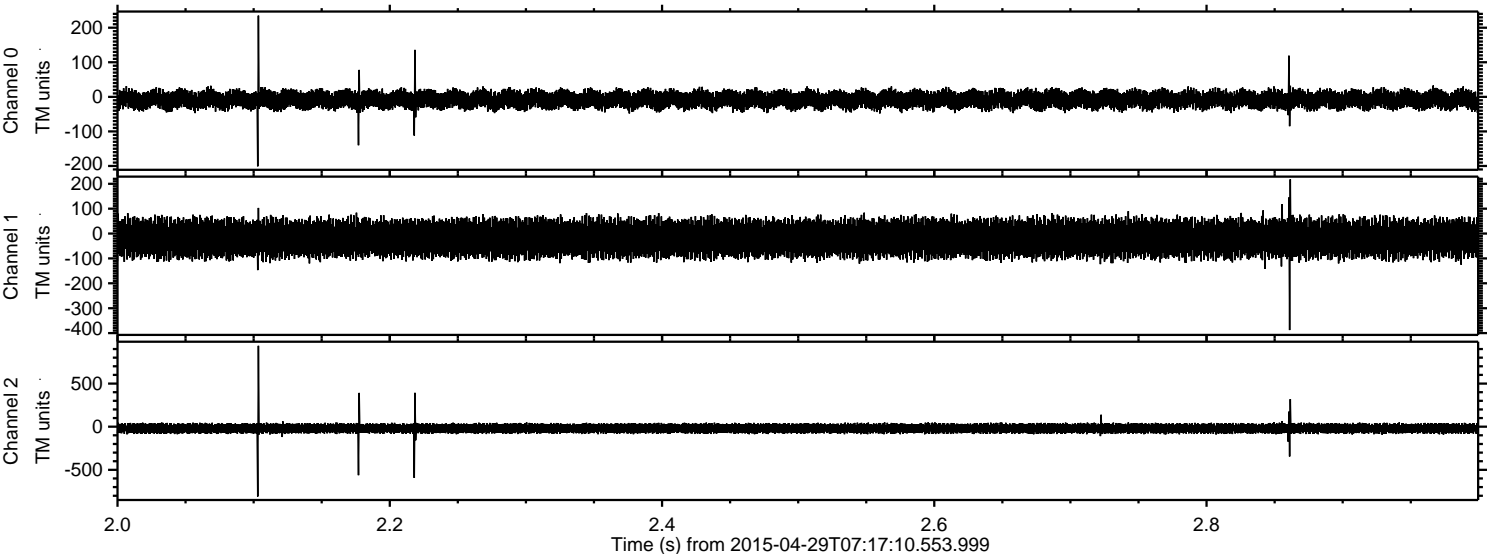



Processed Wed Apr 29 09:24:17 2015 by ELM ver.2012-10-06 from 001\_\_elm20150429\_071709\_\_dat00.bin

