

# ELMAVAN 3D WAVEFORMS (Measured data sampled at 50 kHz) 49773 packets of 144 samples from 2015-04-29T06:52:09.793.999.

Processed Wed Apr 29 08:59:27 2015 by ELM ver.2012-10-06 from 001\_\_elm20150429\_065208\_\_dat00.bin

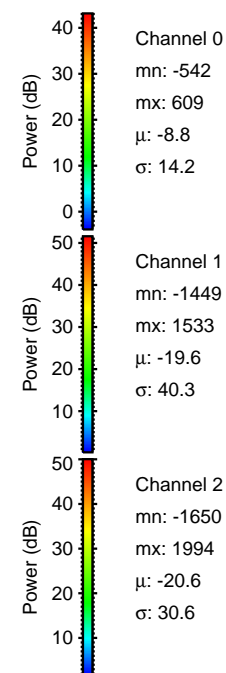

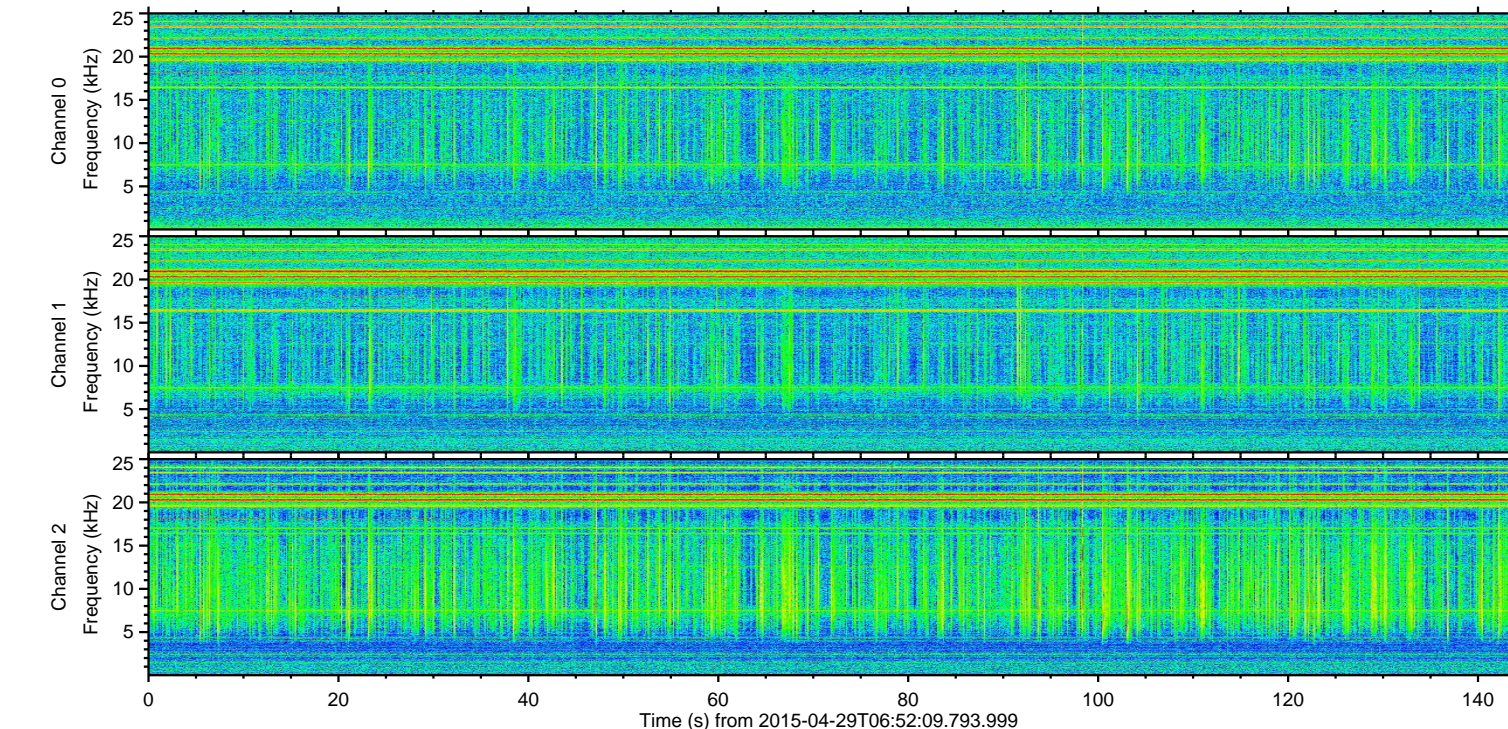
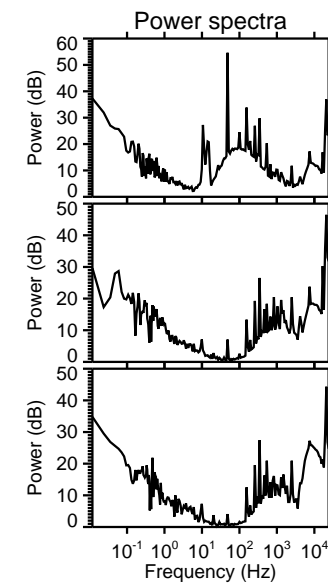
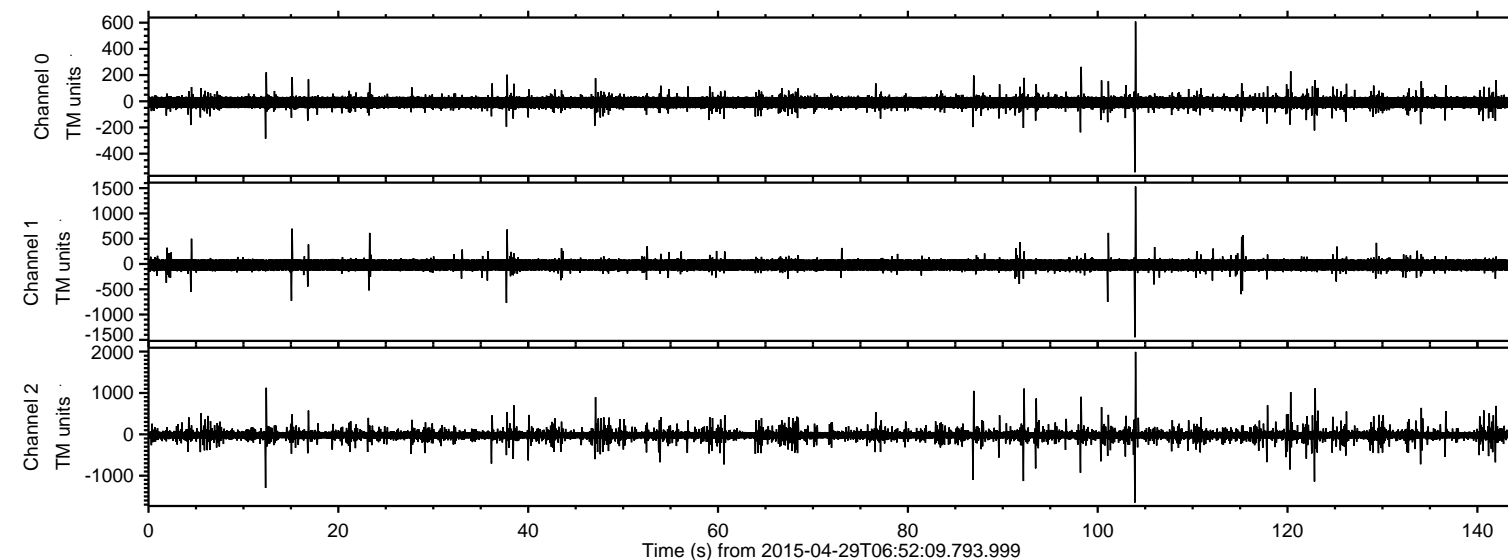

ELMAVAN 3D WAVEFORMS (Measured data sampled at 50 kHz) 49773 packets of 144 samples from 2015-04-29T06:52:09.793.999. Part 105/144

Processed Wed Apr 29 08:59:39 2015 by ELM ver.2012-10-06 from 001\_\_elm20150429\_065208\_\_dat00.bin

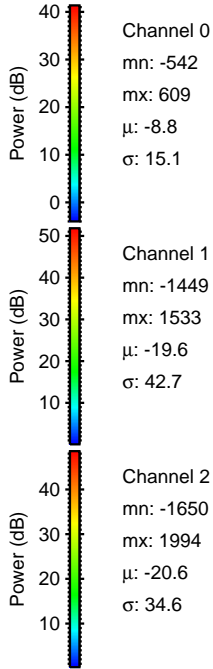
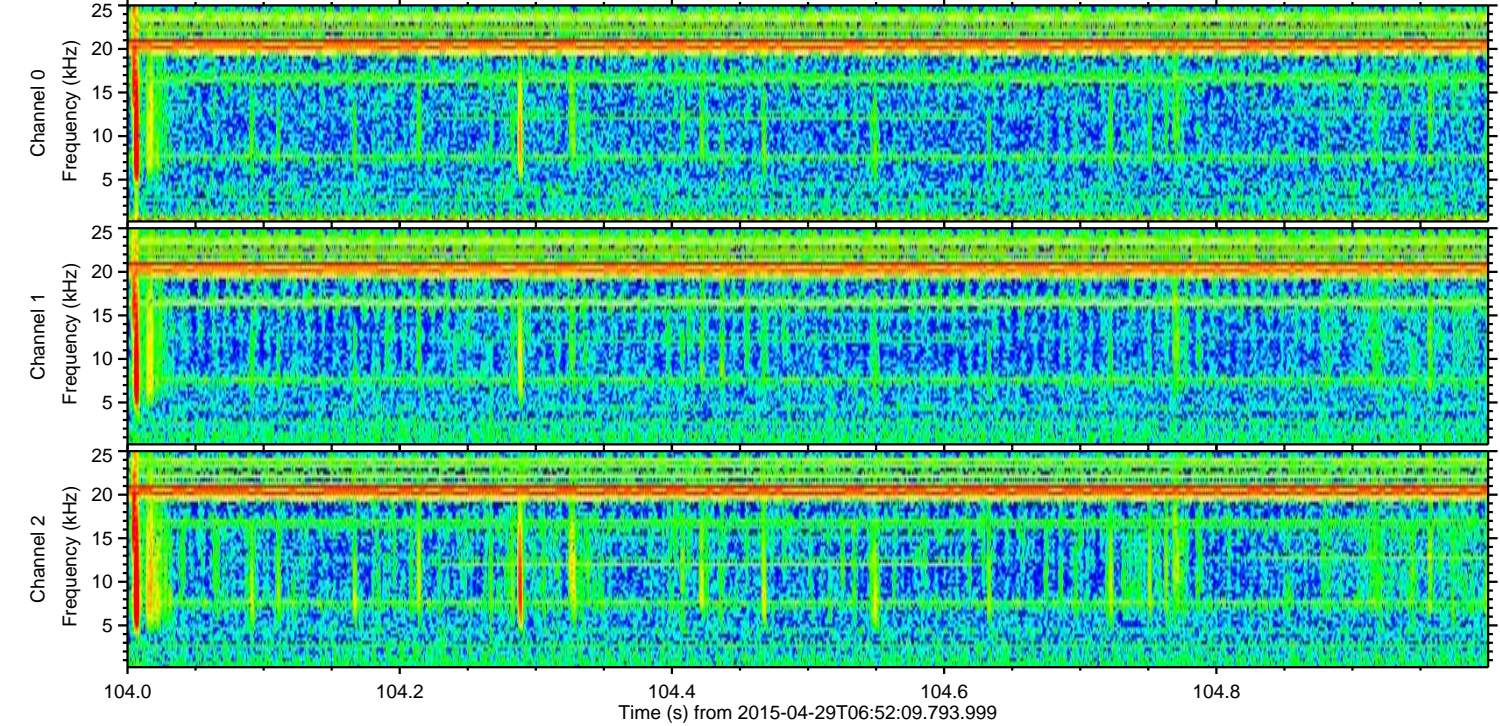
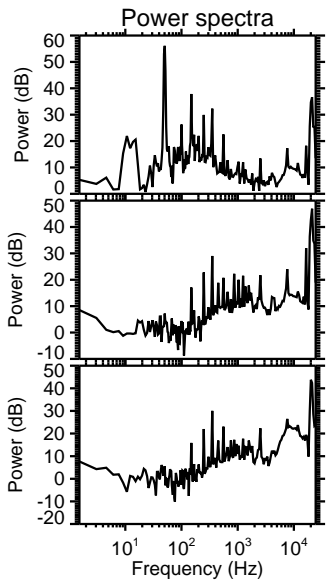
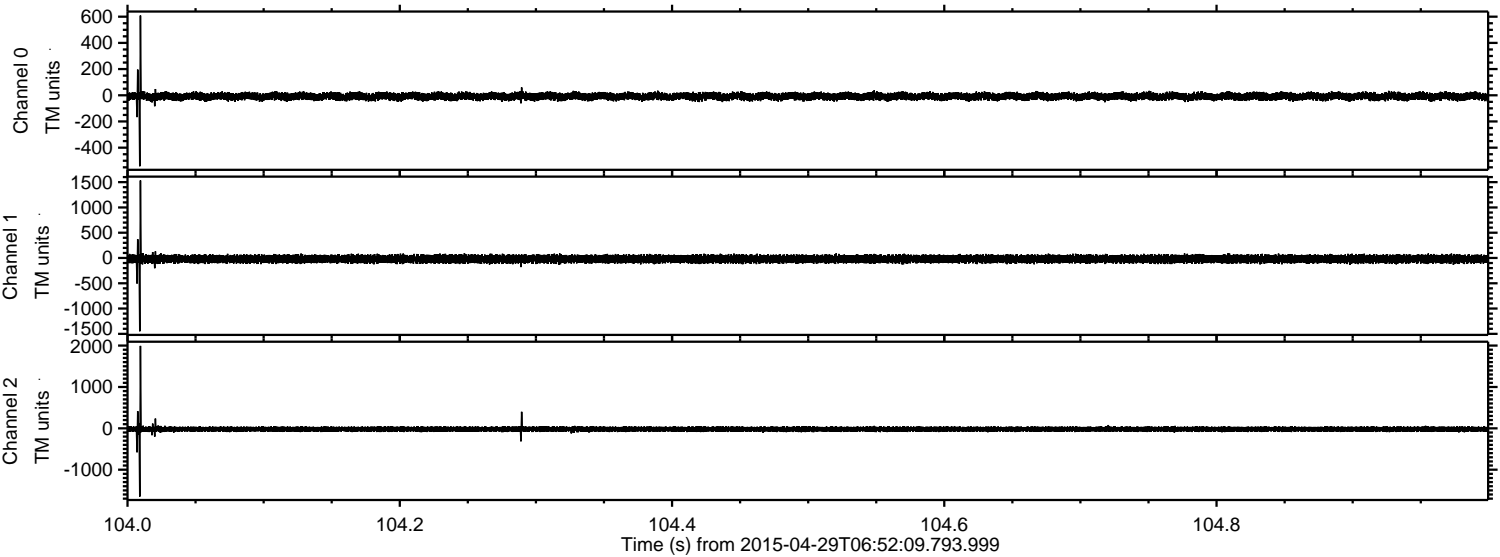



ELMAVAN 3D WAVEFORMS (Measured data sampled at 50 kHz) 49773 packets of 144 samples from 2015-04-29T06:52:09.793.999. Part 13/144

Processed Wed Apr 29 08:59:40 2015 by ELM ver.2012-10-06 from 001\_\_elm20150429\_065208\_\_dat00.bin

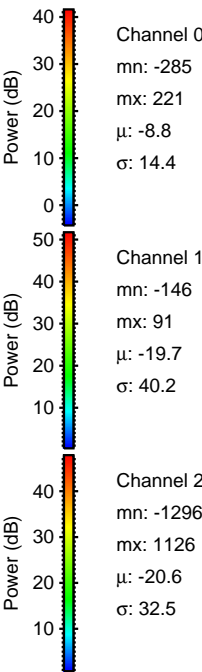
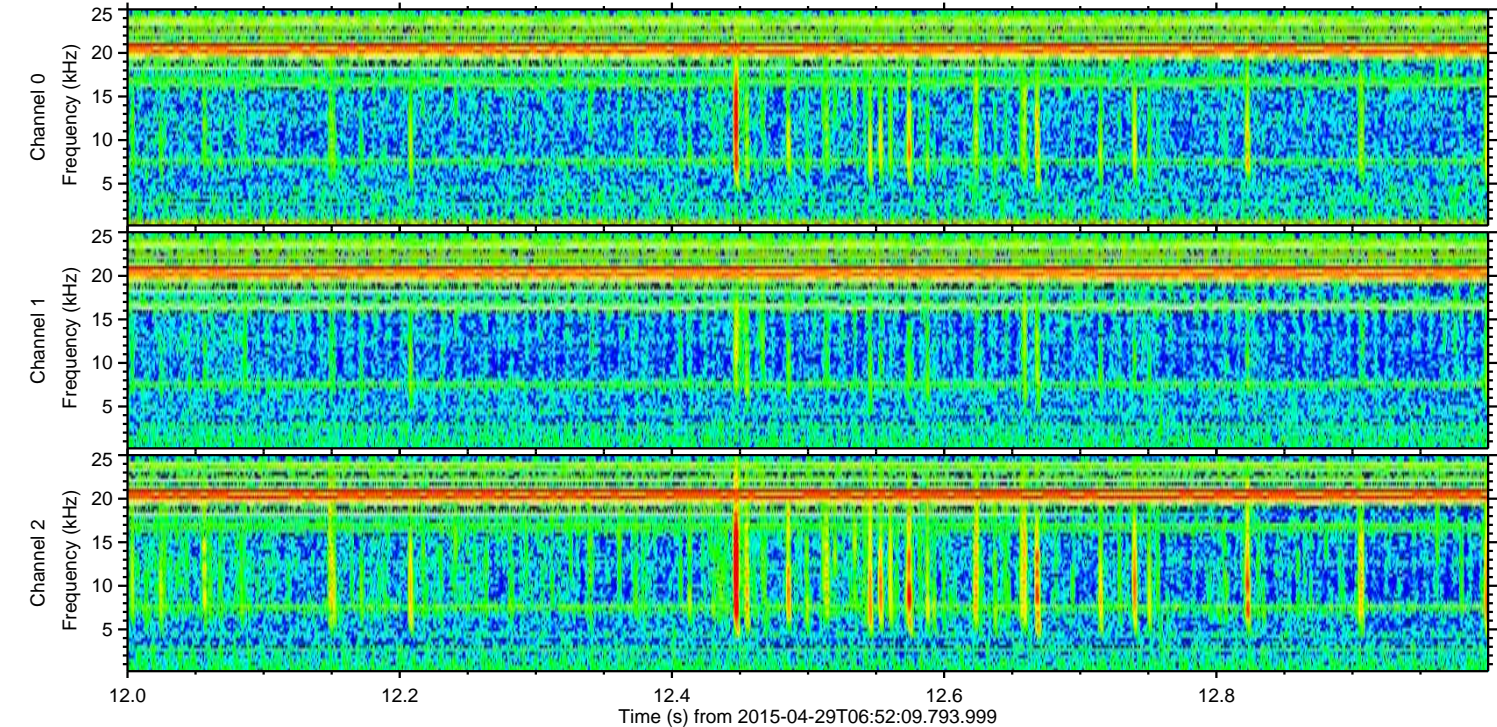
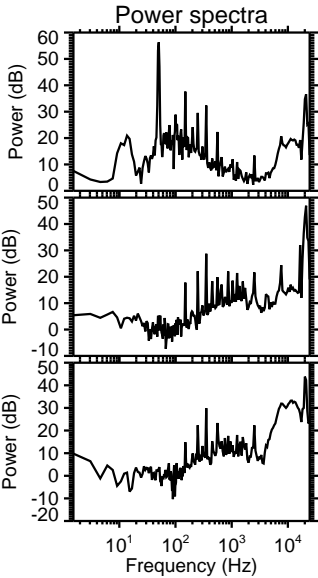
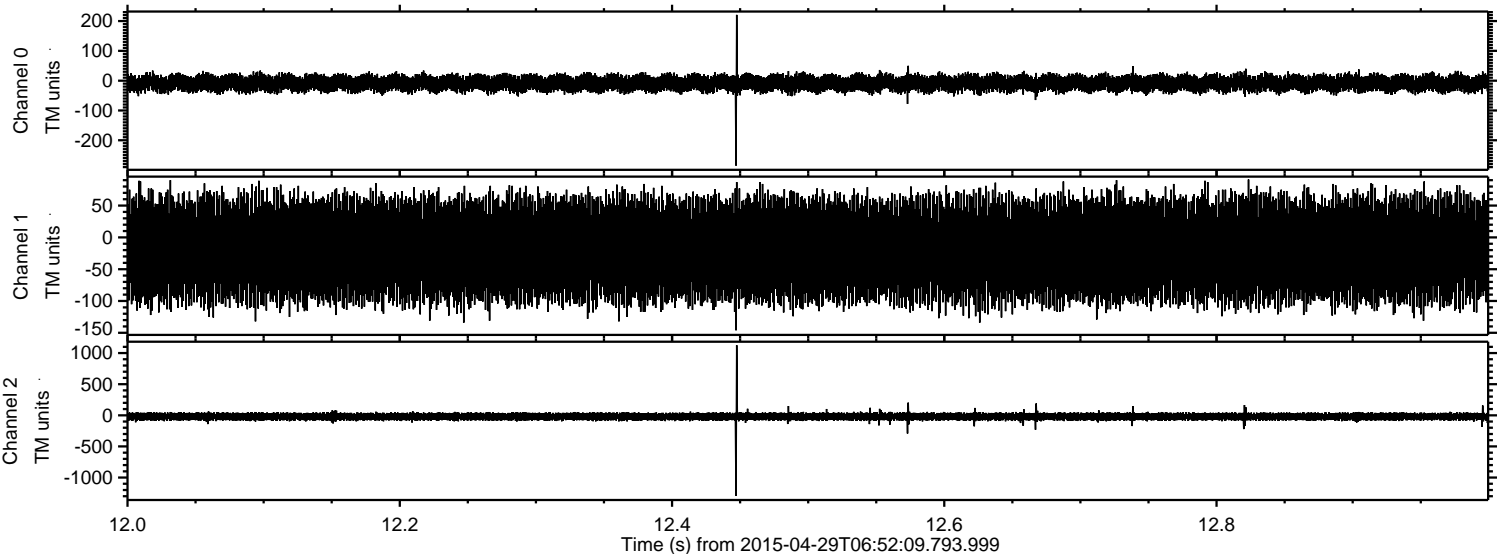



ELMAVAN 3D WAVEFORMS (Measured data sampled at 50 kHz) 49773 packets of 144 samples from 2015-04-29T06:52:09.793.999. Part 123/144

Processed Wed Apr 29 08:59:41 2015 by ELM ver.2012-10-06 from 001\_\_elm20150429\_065208\_\_dat00.bin

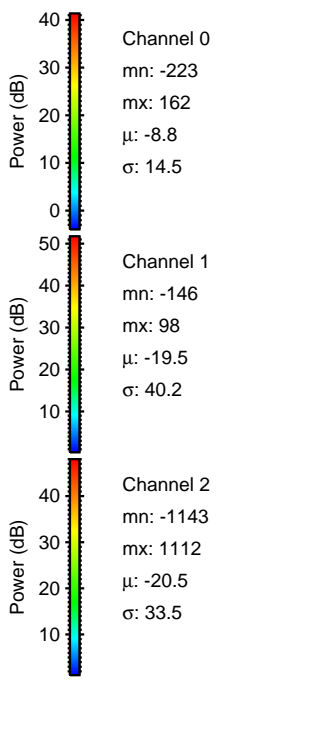
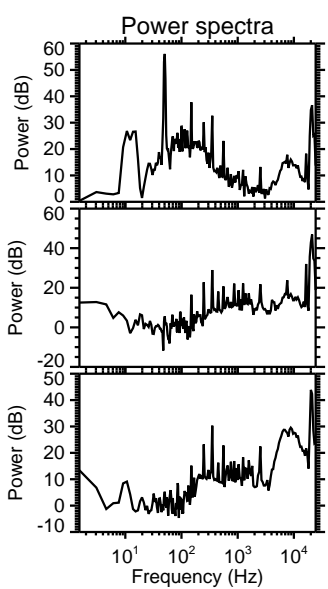
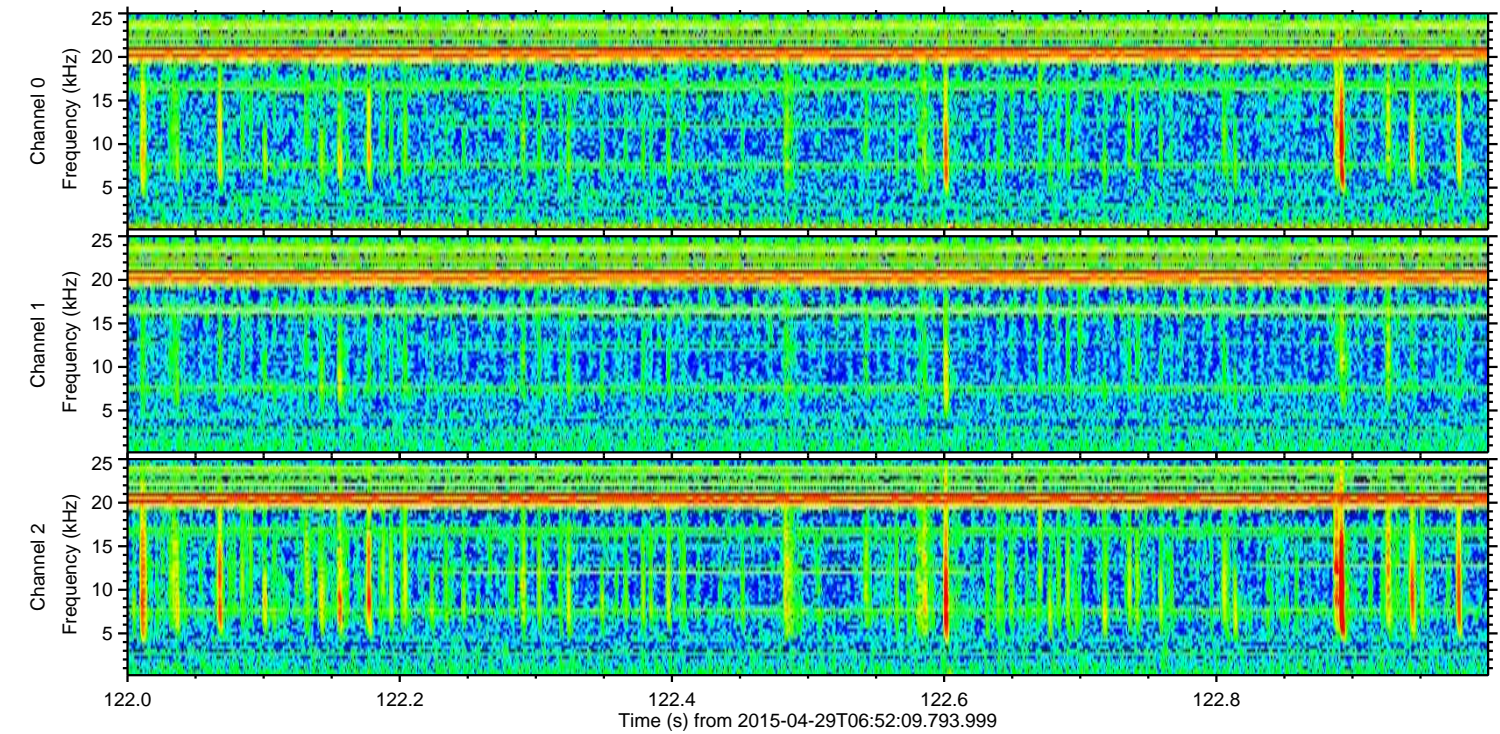
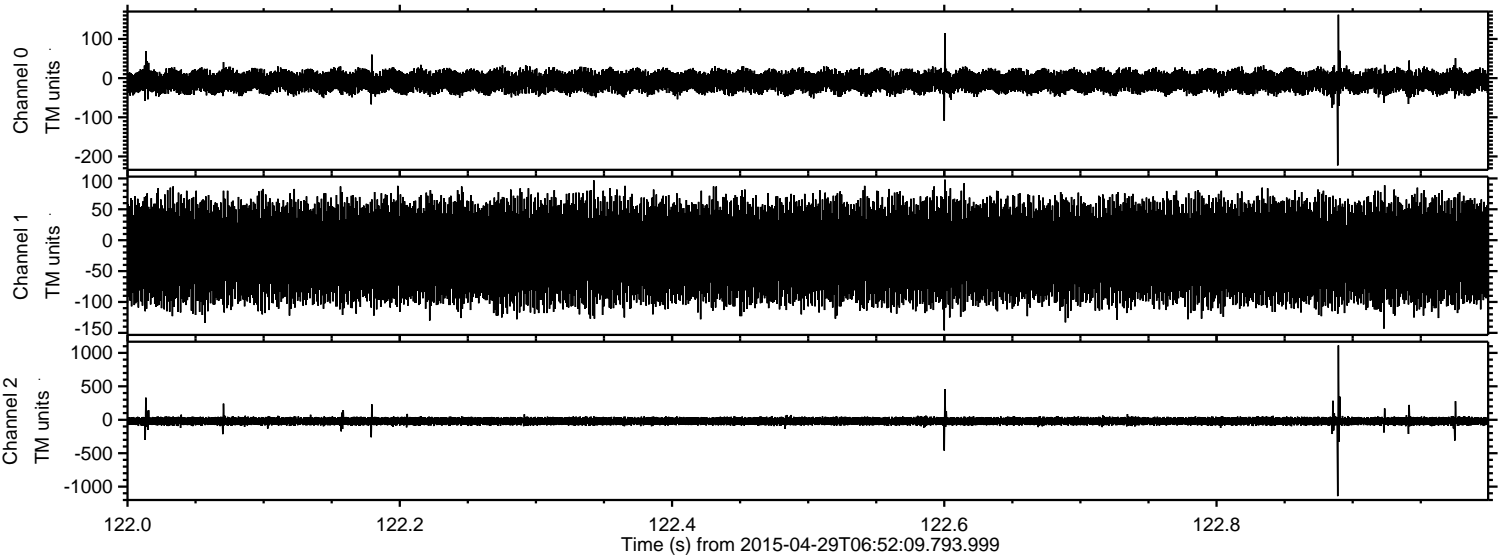



Processed Wed Apr 29 08:59:42 2015 by ELM ver.2012-10-06 from 001\_\_elm20150429\_065208\_\_dat00.bin

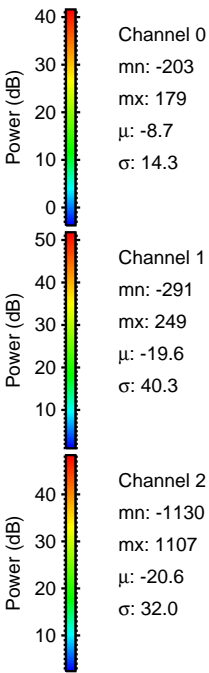
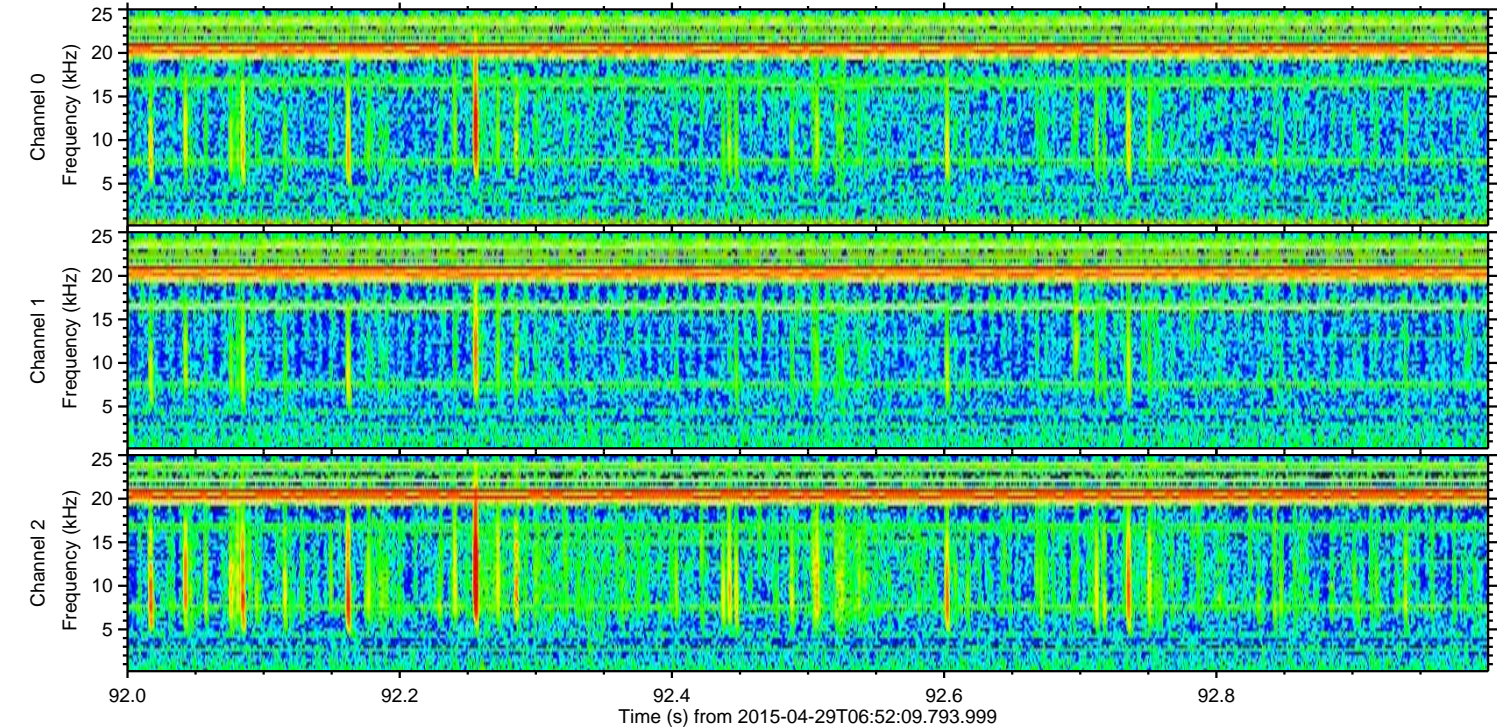
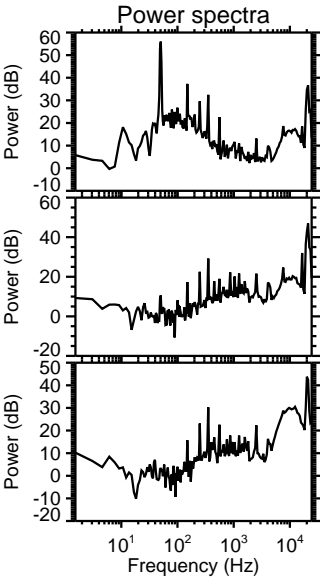
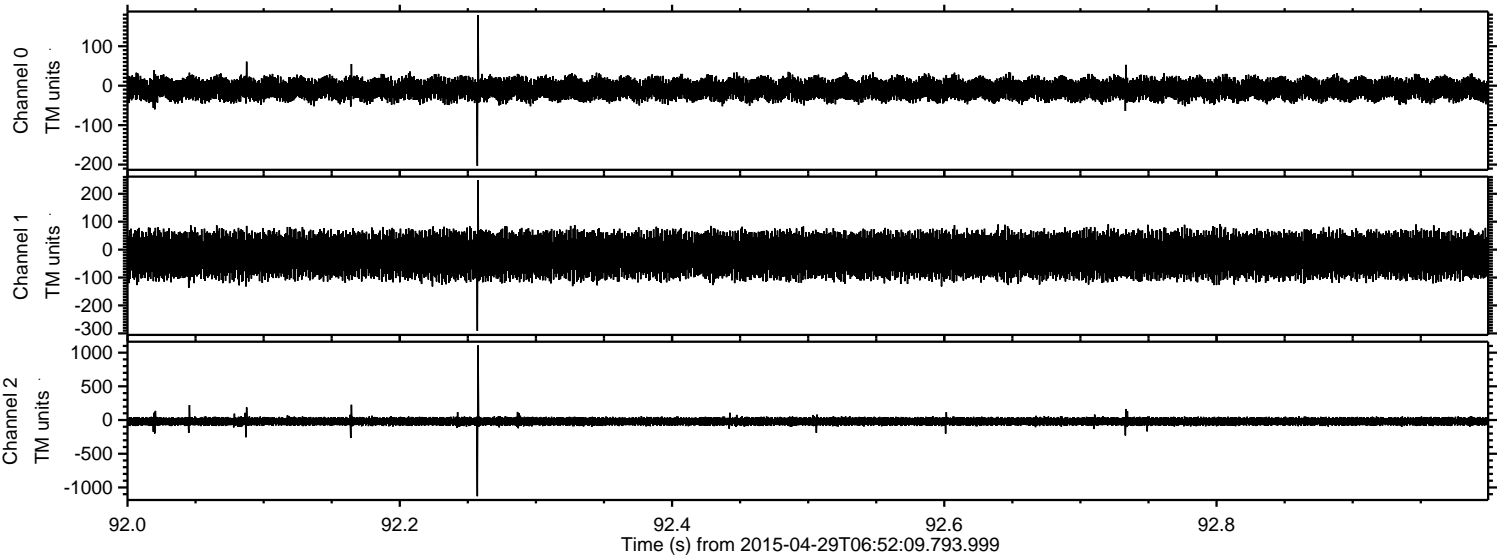



Processed Wed Apr 29 08:59:42 2015 by ELM ver.2012-10-06 from 001\_\_elm20150429\_065208\_\_dat00.bin

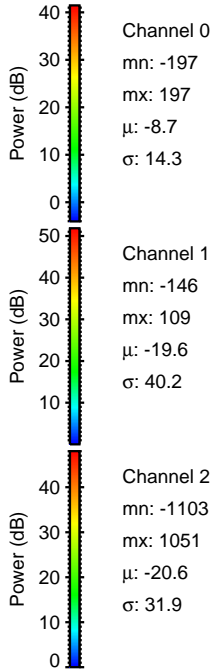
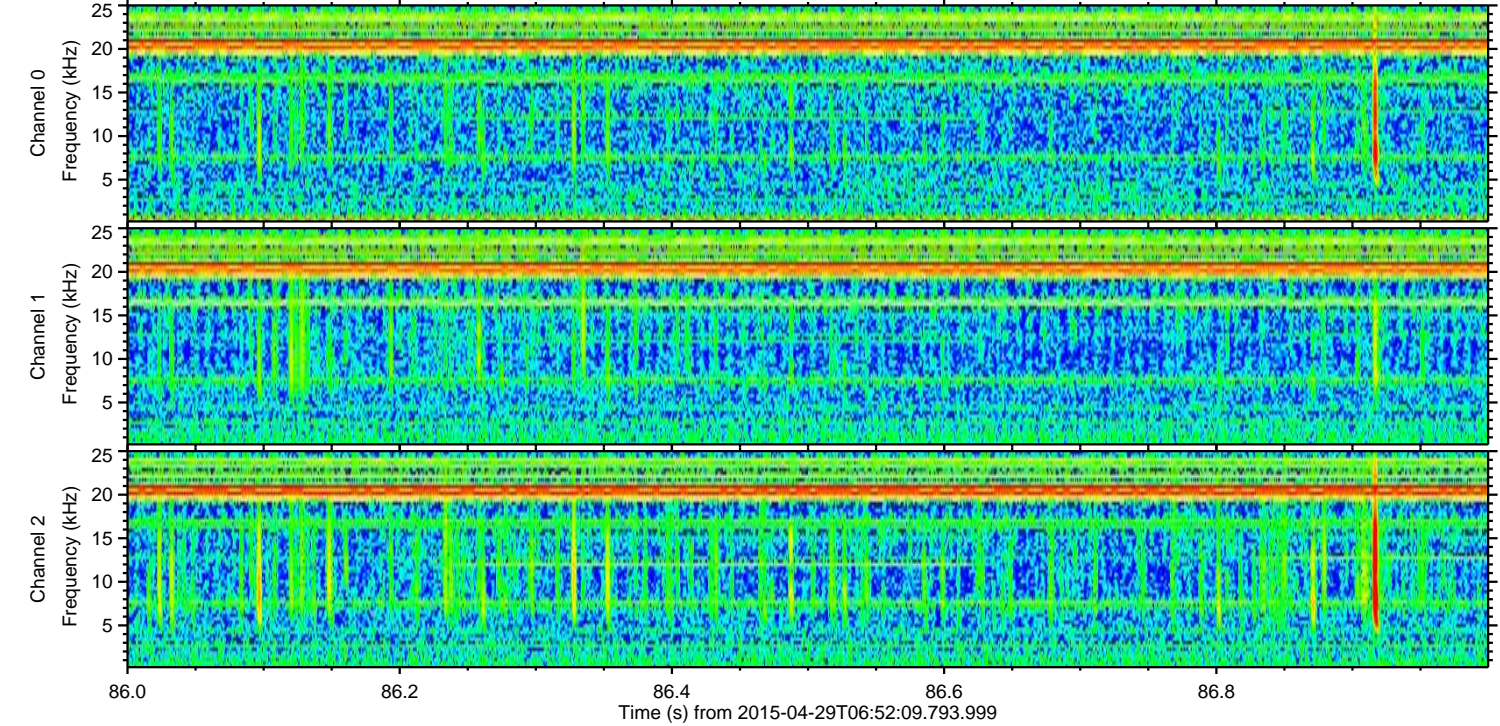
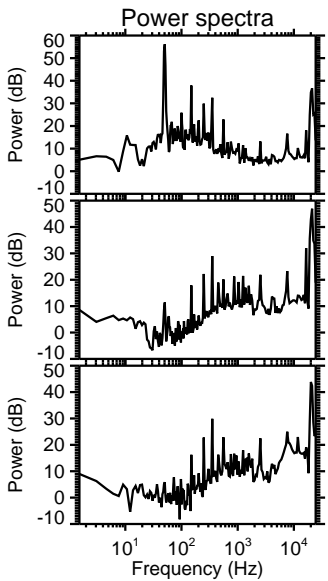
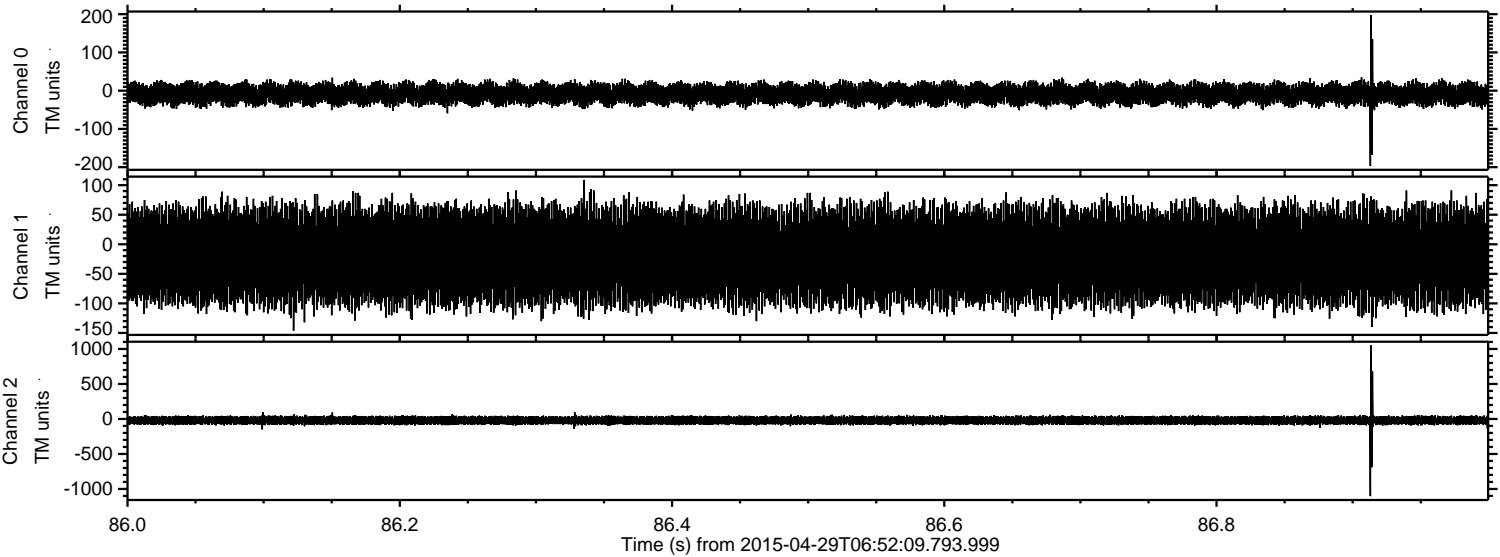



ELMAVAN 3D WAVEFORMS (Measured data sampled at 50 kHz) 49773 packets of 144 samples from 2015-04-29T06:52:09.793.999. Part 121/144

Processed Wed Apr 29 08:59:43 2015 by ELM ver.2012-10-06 from 001\_\_elm20150429\_065208\_\_dat00.bin

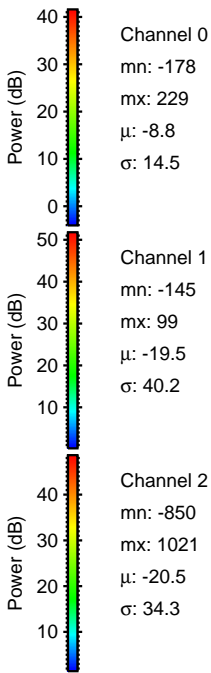
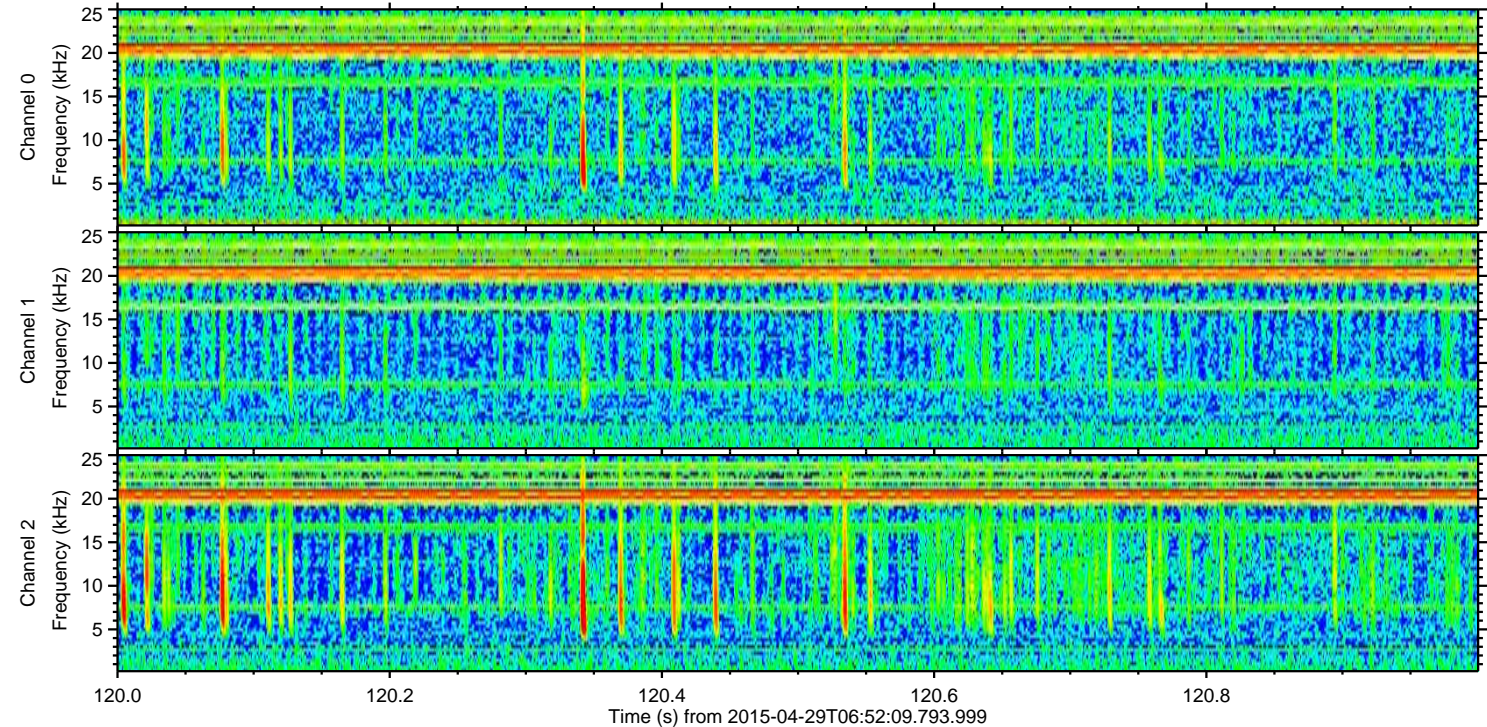
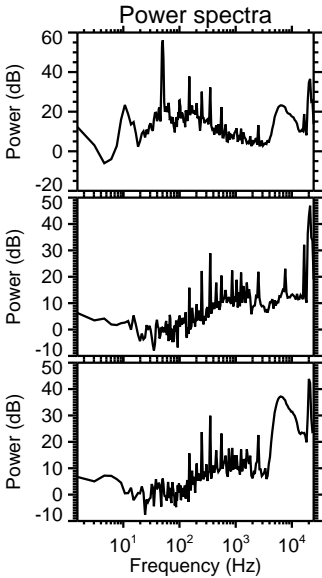
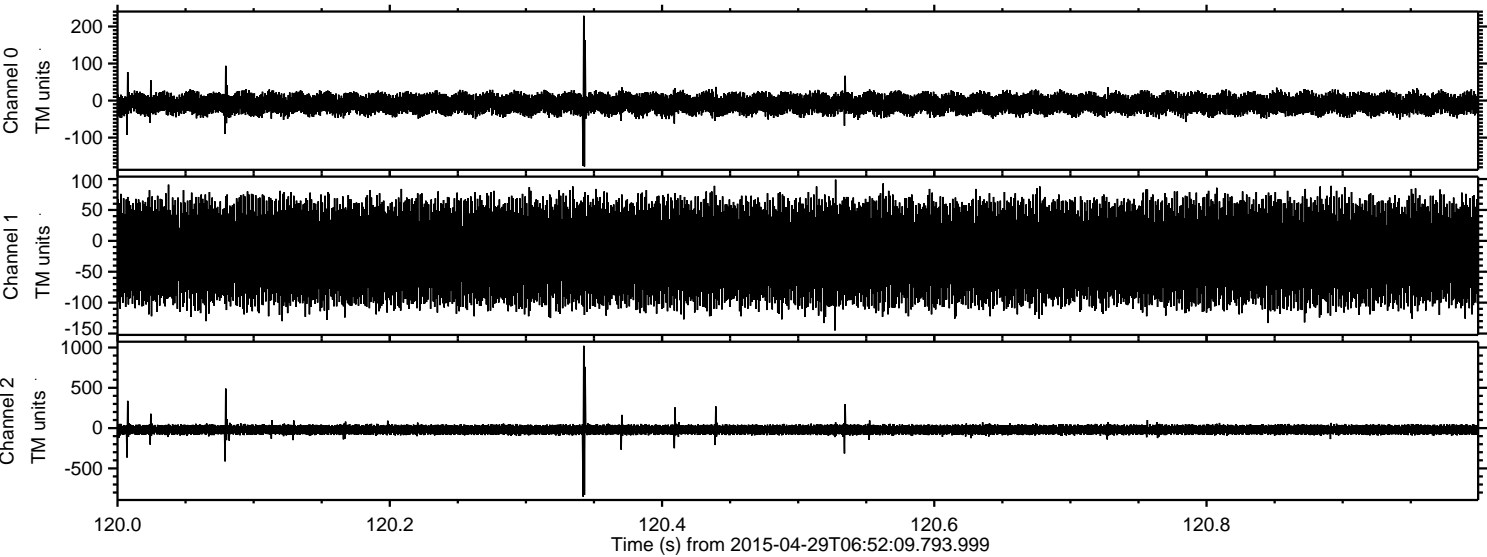



Processed Wed Apr 29 08:59:44 2015 by ELM ver.2012-10-06 from 001\_\_elm20150429\_065208\_\_dat00.bin

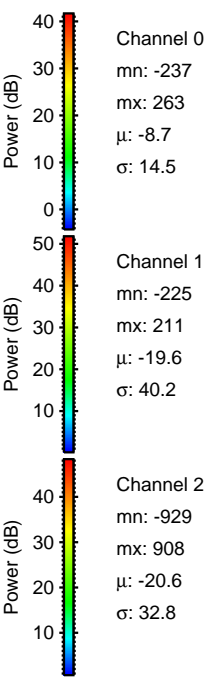
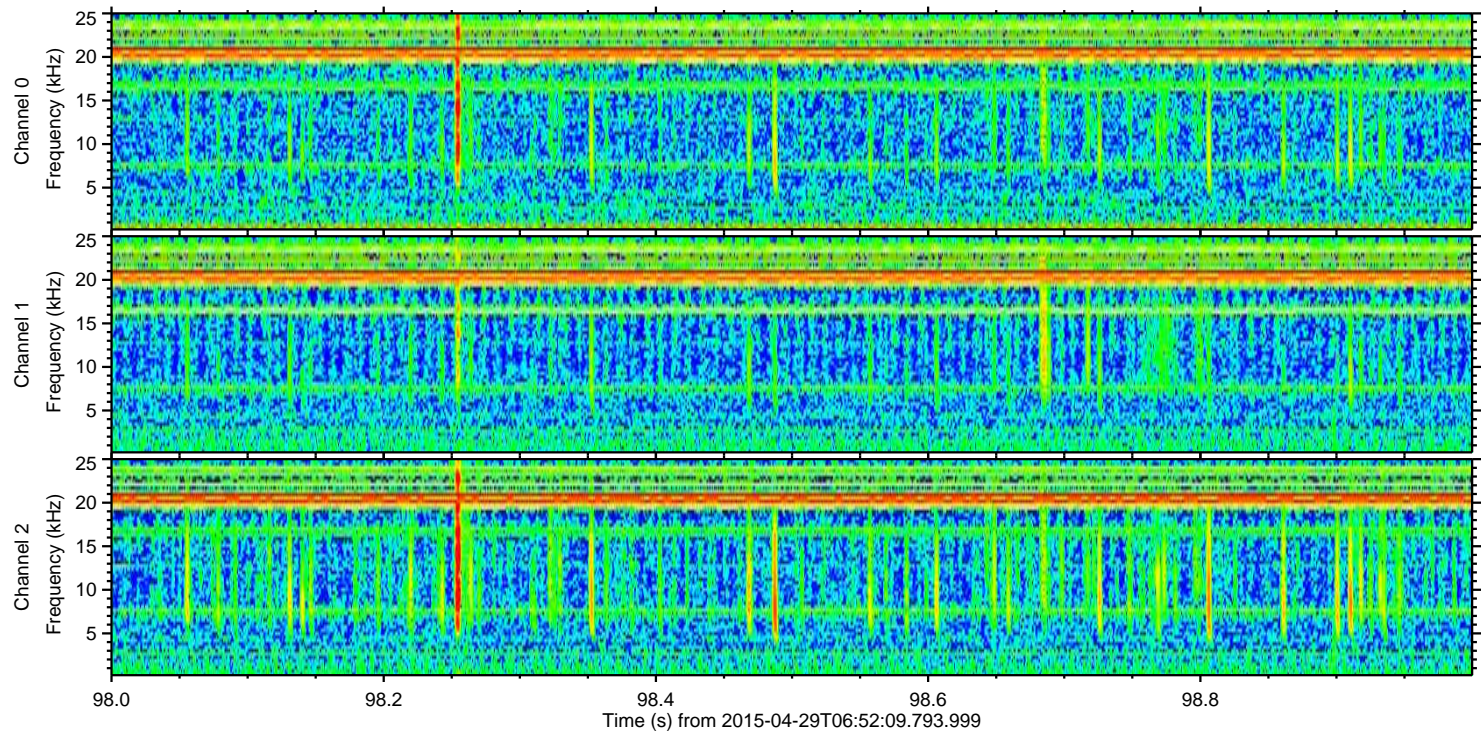
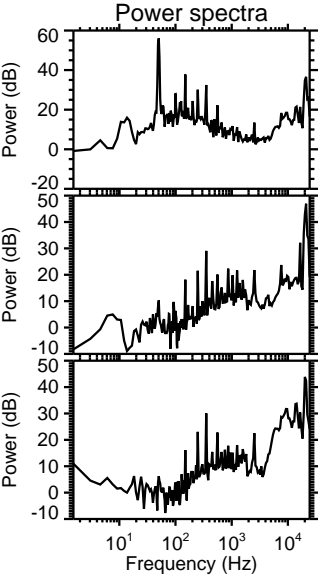
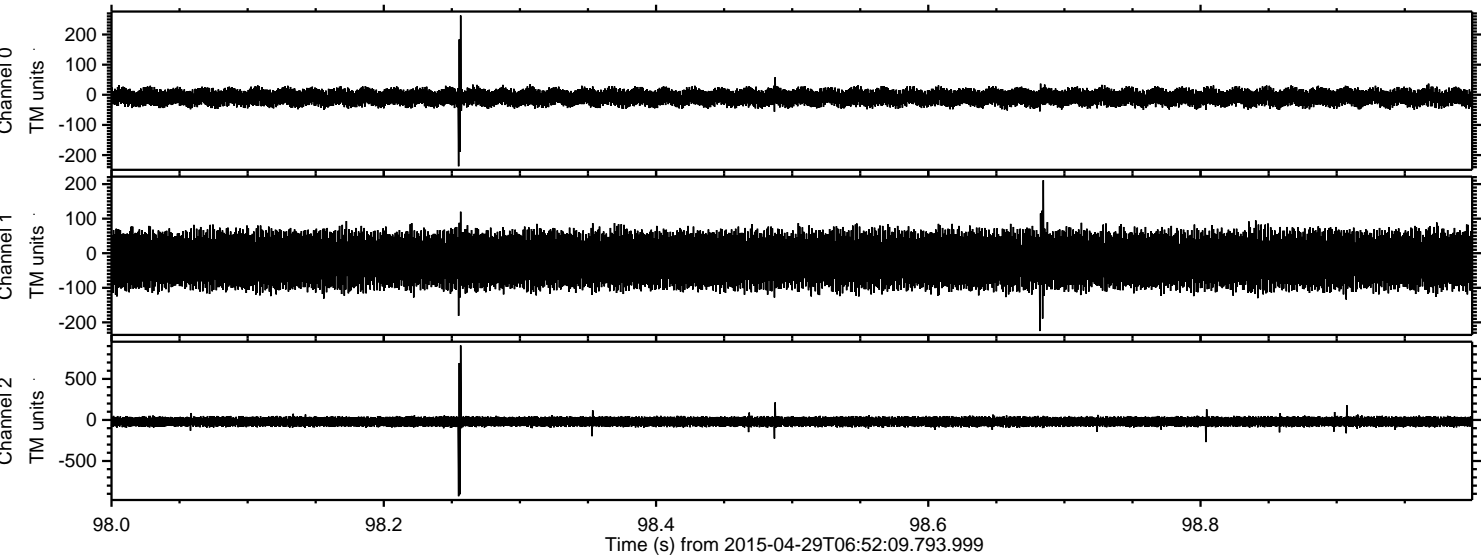



Processed Wed Apr 29 08:59:45 2015 by ELM ver.2012-10-06 from 001\_\_elm20150429\_065208\_\_dat00.bin

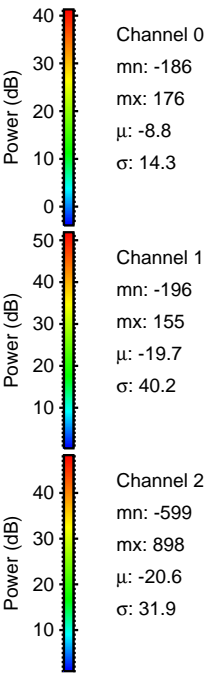
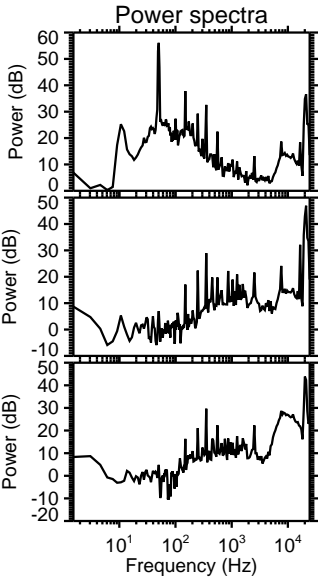
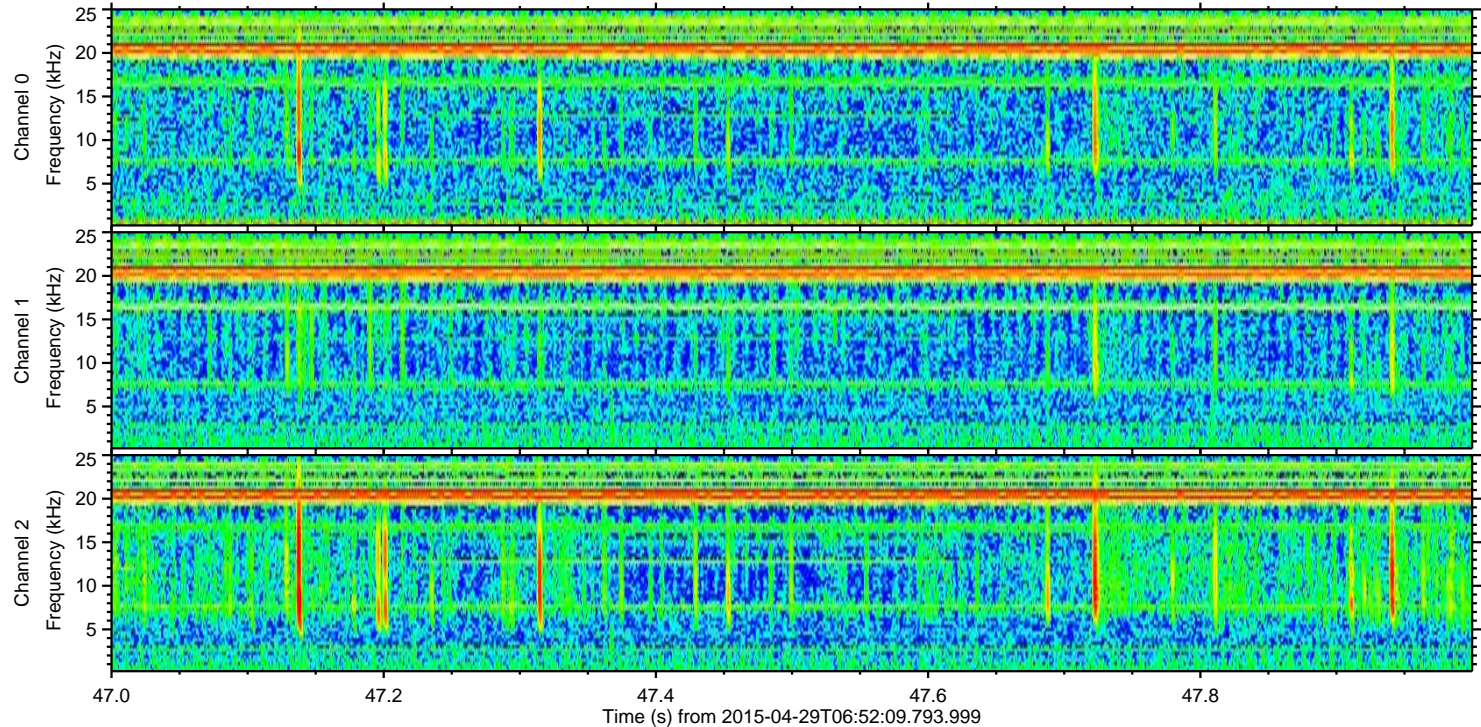
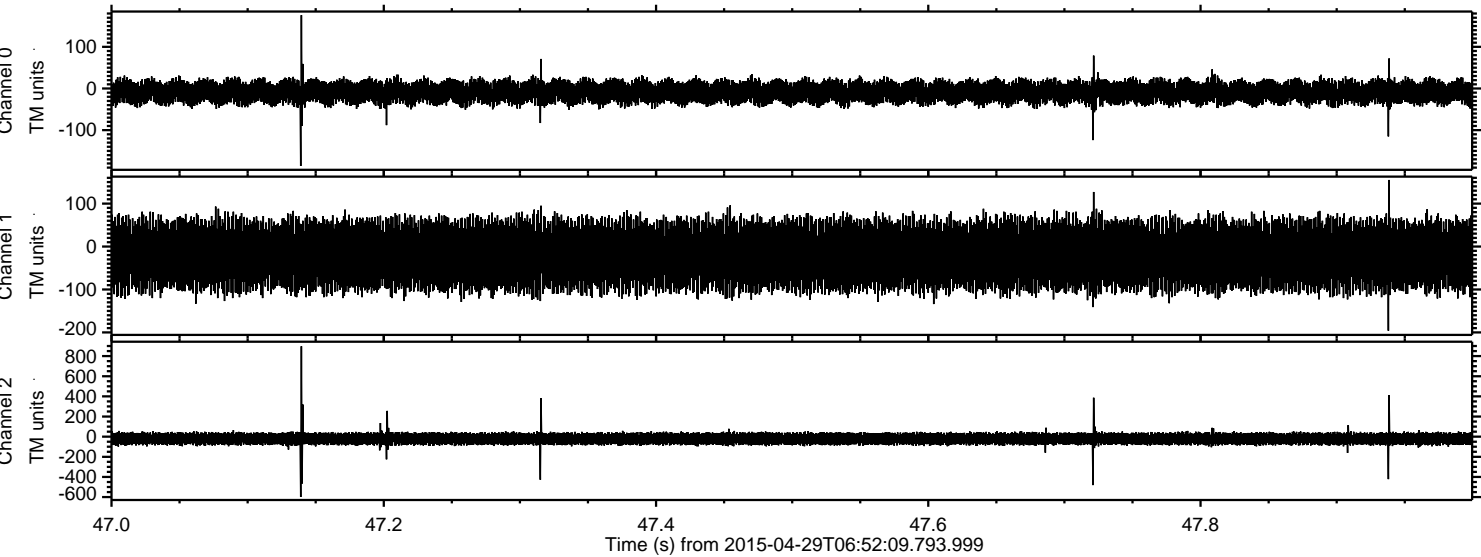

Channel 0  
mn: -186  
mx: 176  
 $\mu$ : -8.8  
 $\sigma$ : 14.3

Channel 1  
mn: -196  
mx: 155  
 $\mu$ : -19.7  
 $\sigma$ : 40.2

Channel 2  
mn: -599  
mx: 898  
 $\mu$ : -20.6  
 $\sigma$ : 31.9



Processed Wed Apr 29 08:59:46 2015 by ELM ver.2012-10-06 from 001\_\_elm20150429\_065208\_\_dat00.bin

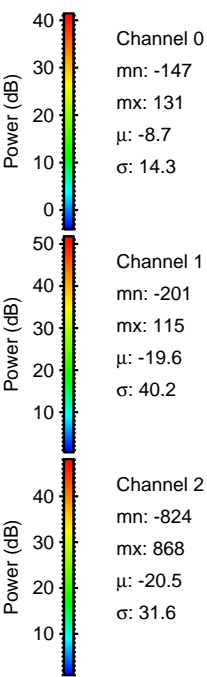
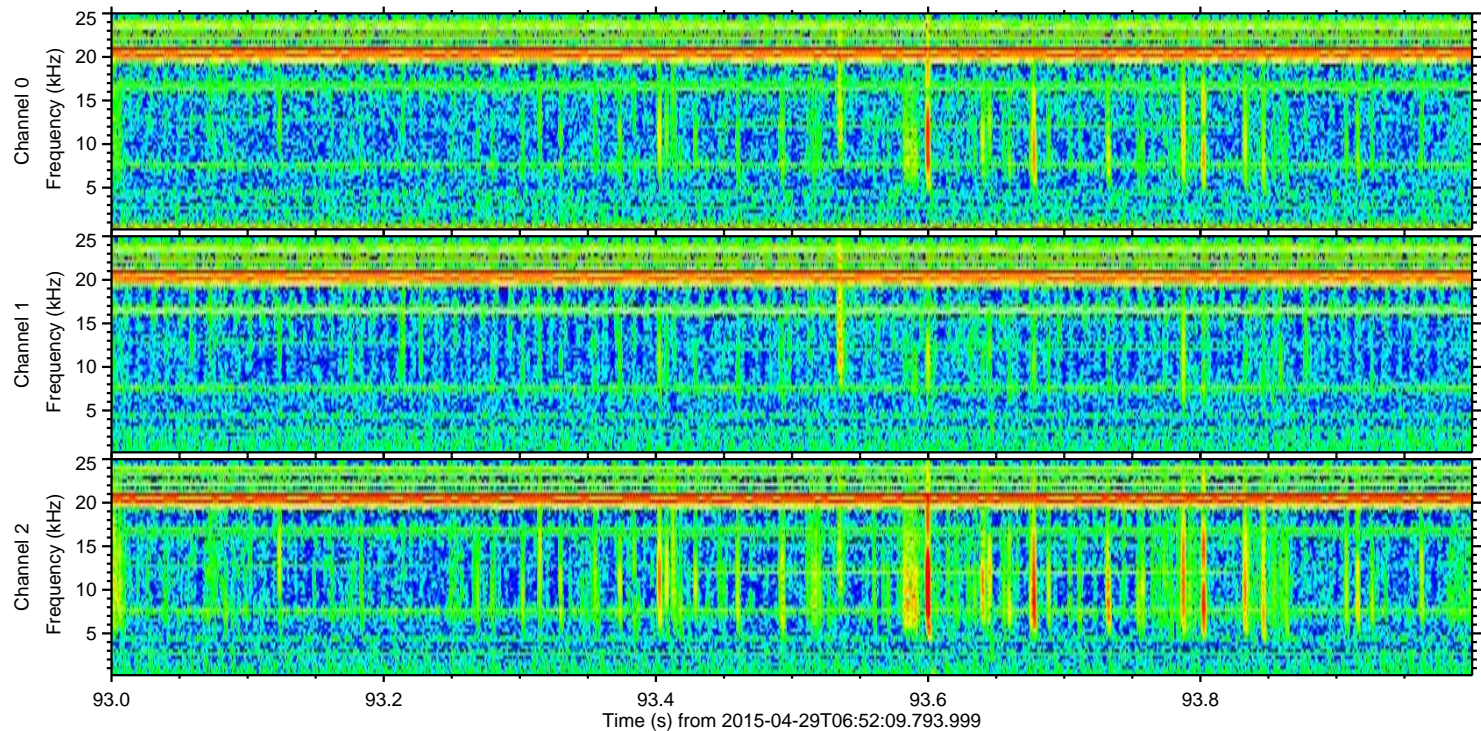
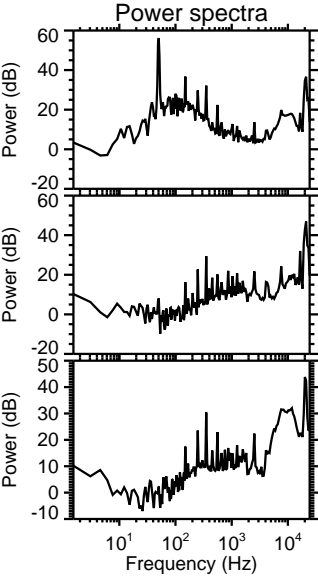
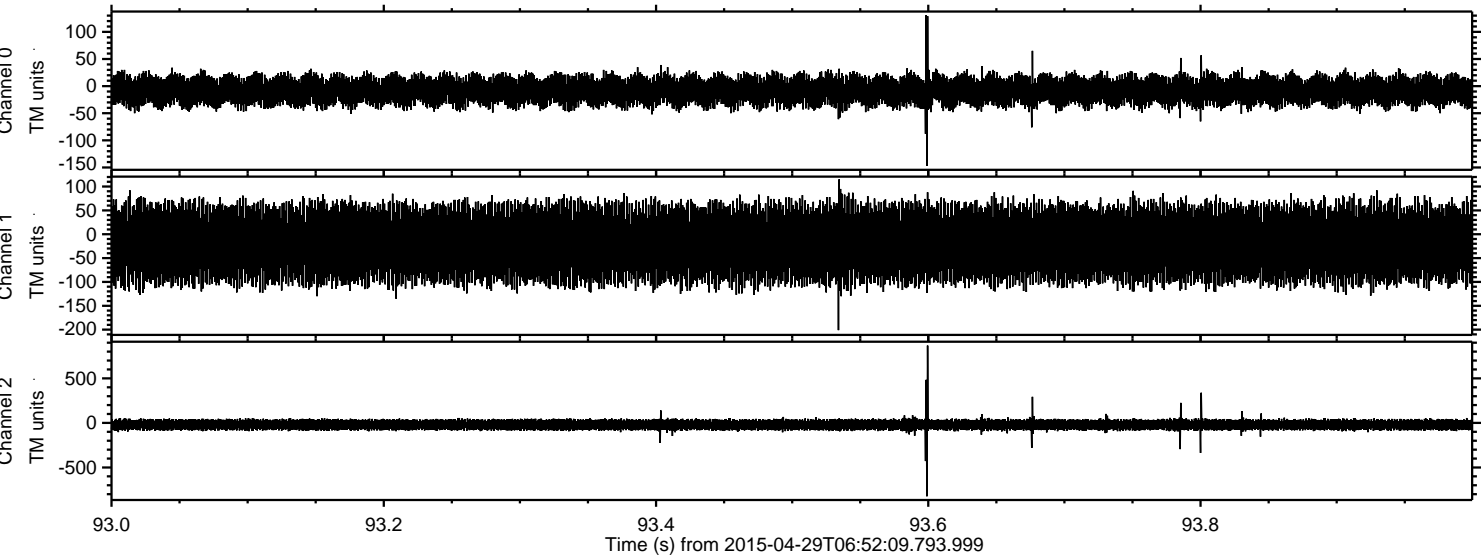



Processed Wed Apr 29 08:59:47 2015 by ELM ver.2012-10-06 from 001\_\_elm20150429\_065208\_\_dat00.bin

