

ELMAVAN 3D WAVEFORMS (Measured data sampled at 50 kHz) 49666 packets of 144 samples from 2015-04-29T06:27:09.040.999.

Processed Wed Apr 29 08:34:39 2015 by ELM ver.2012-10-06 from 001__elm20150429_062708__dat00.bin

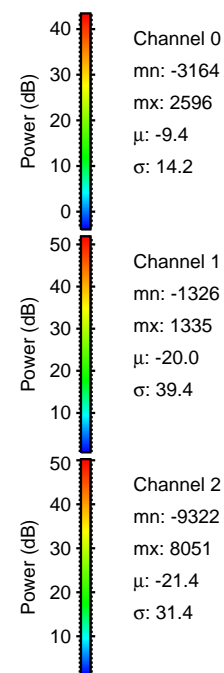

Processed Wed Apr 29 08:34:51 2015 by ELM ver.2012-10-06 from 001__elm20150429_062708__dat00.bin

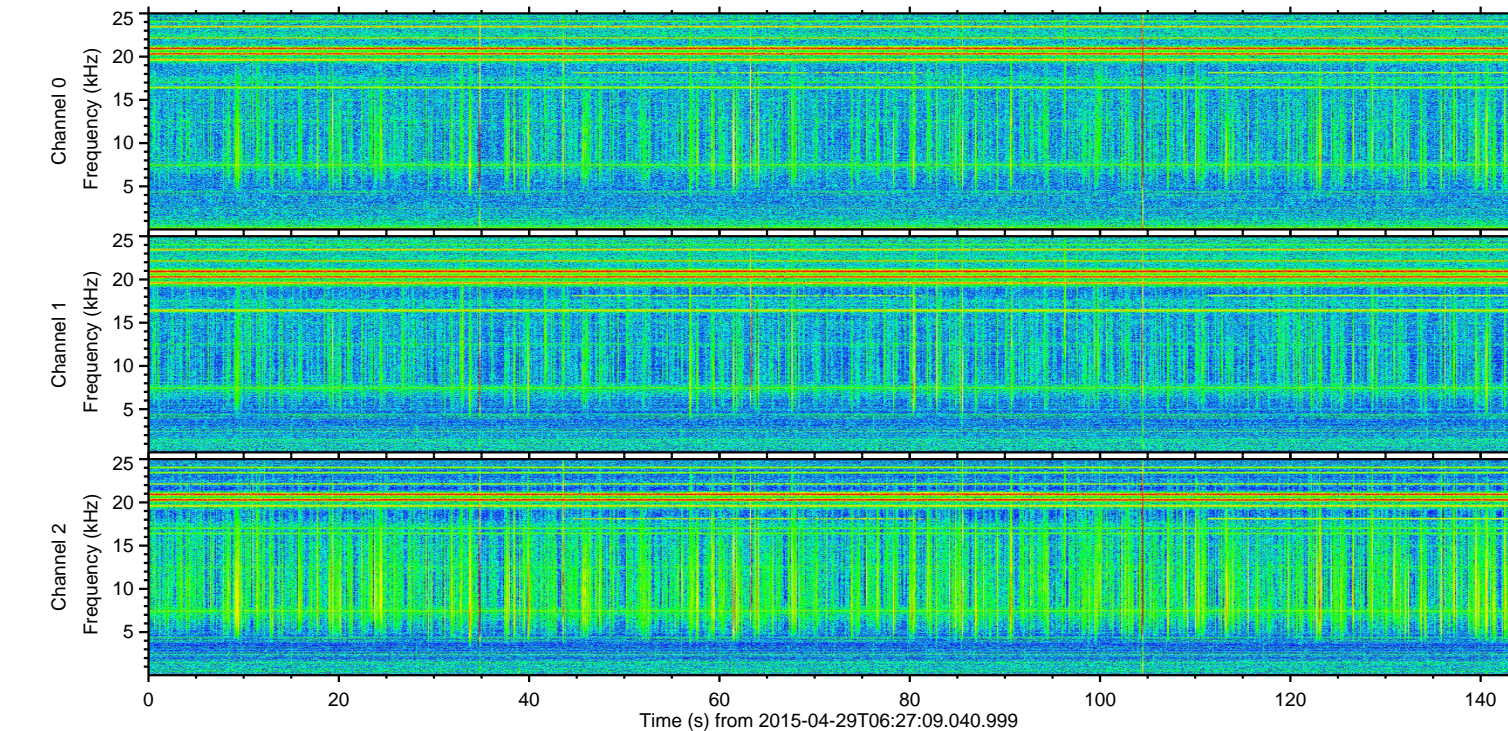
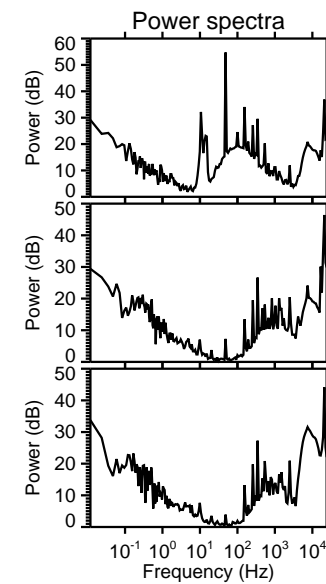
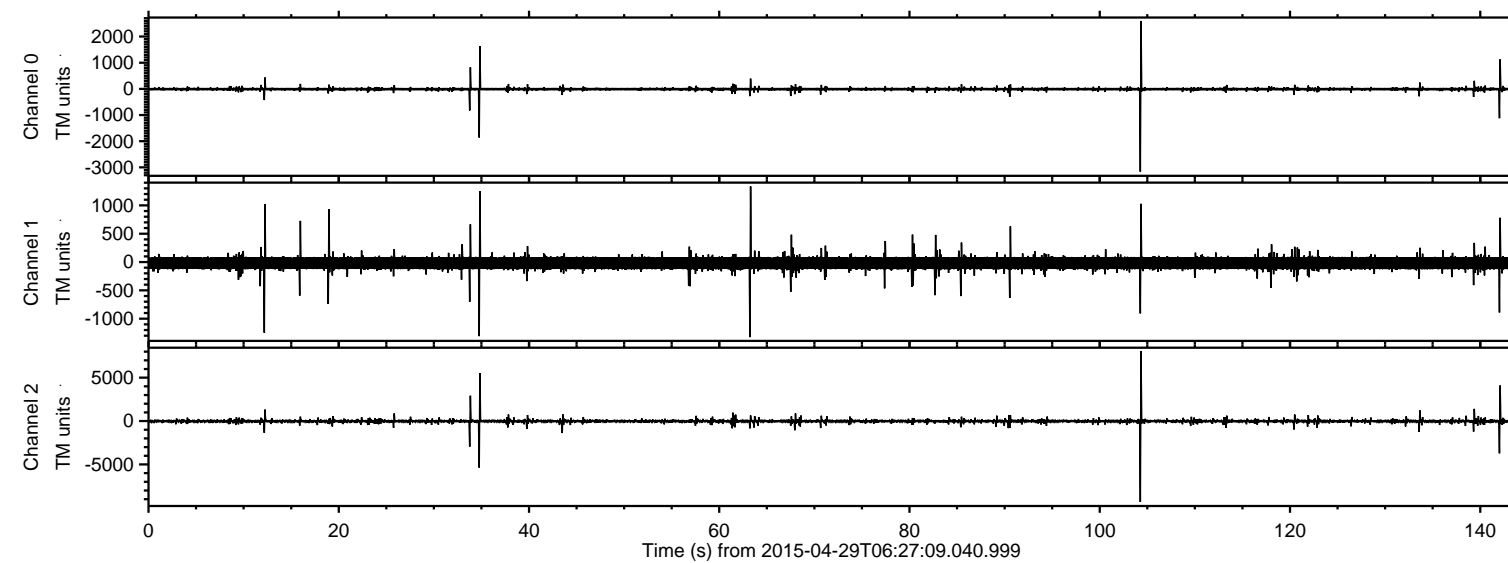
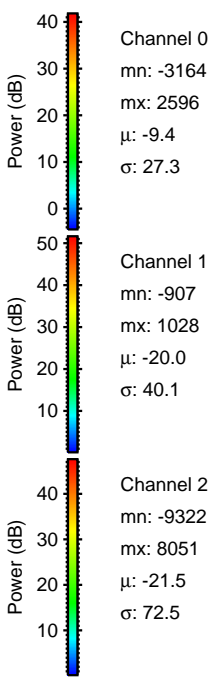
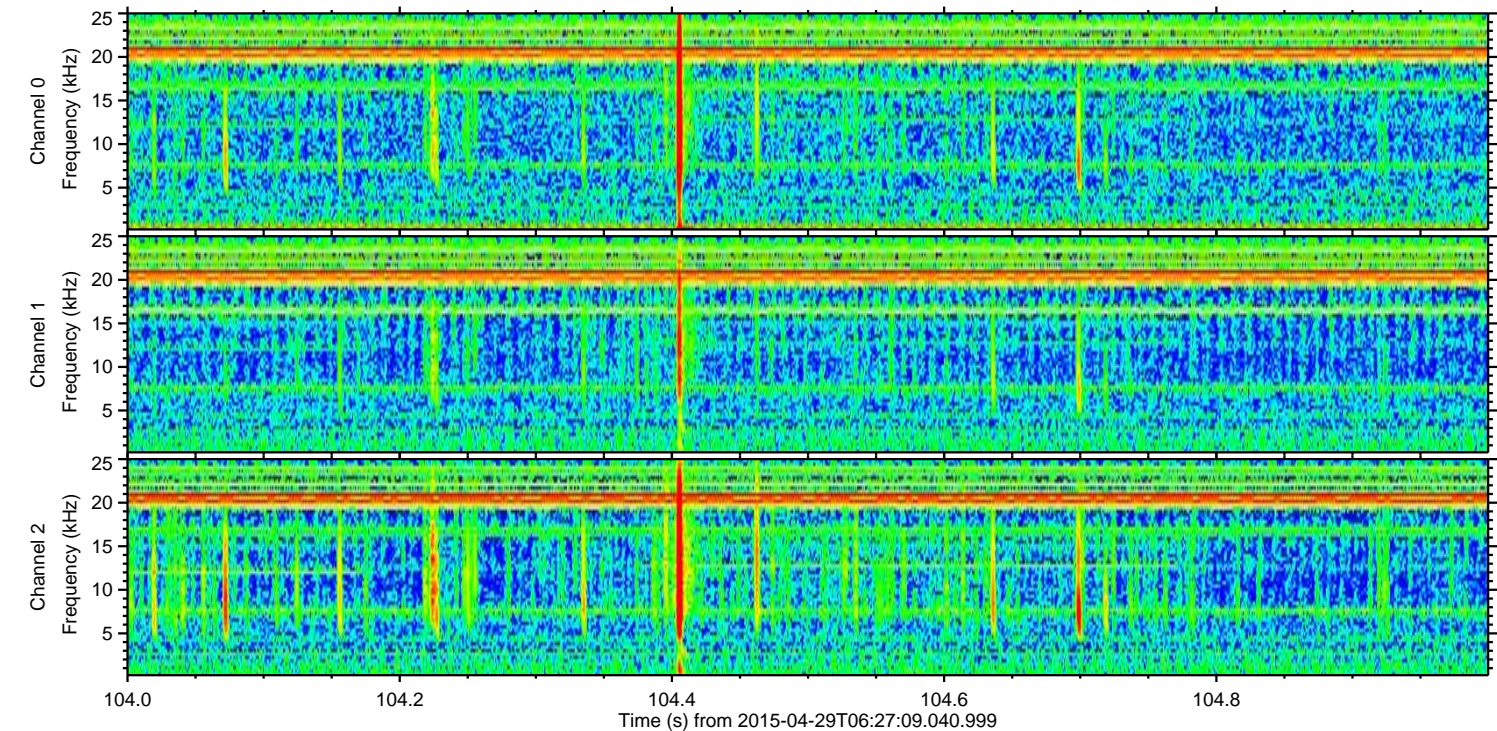
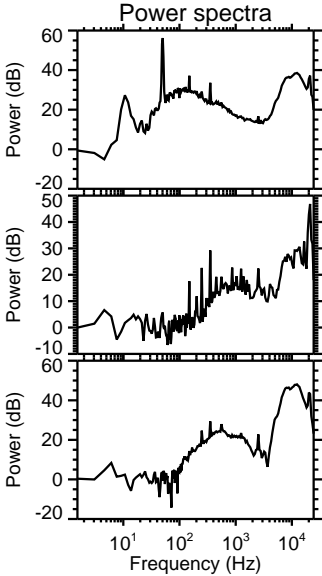
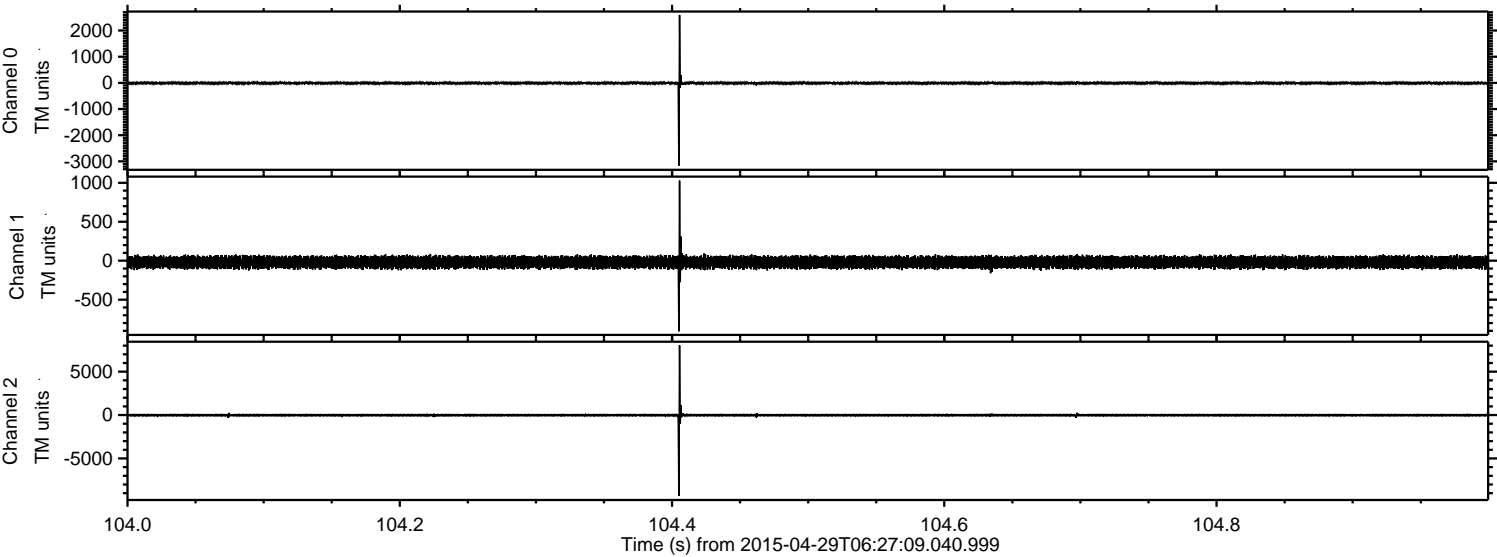

Processed Wed Apr 29 08:34:52 2015 by ELM ver.2012-10-06 from 001__elm20150429_062708__dat00.bin

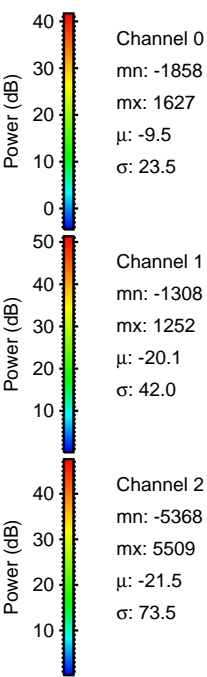
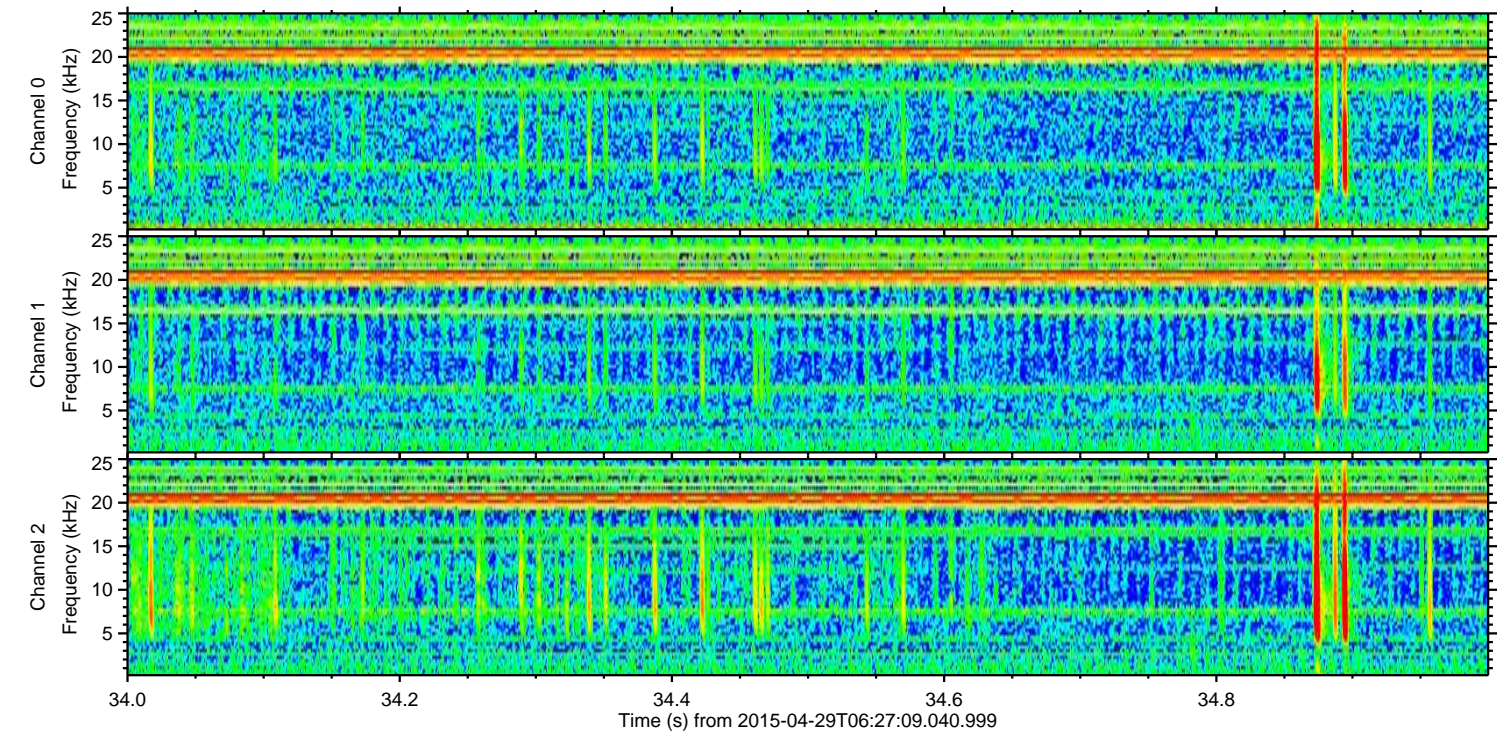
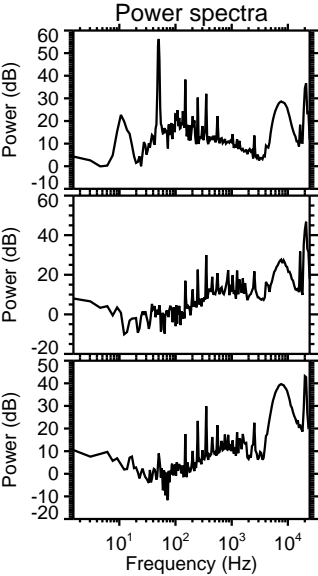
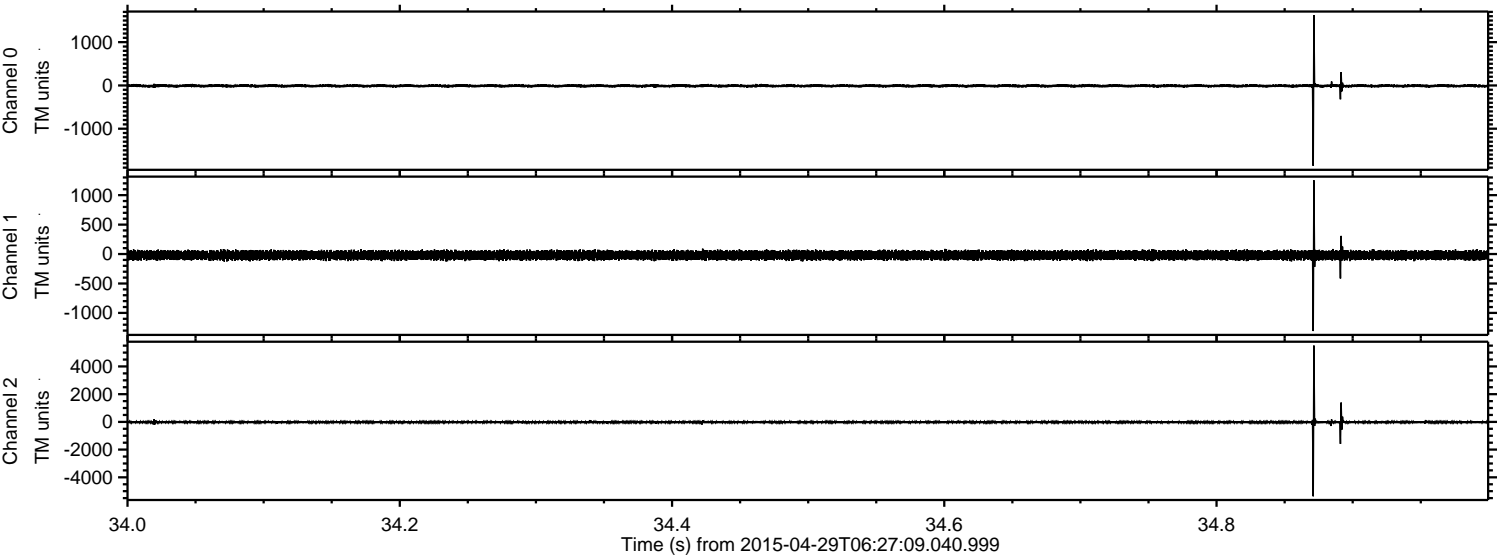

ELMAVAN 3D WAVEFORMS (Measured data sampled at 50 kHz) 49666 packets of 144 samples from 2015-04-29T06:27:09.040.999. Part 143/144

Processed Wed Apr 29 08:34:53 2015 by ELM ver.2012-10-06 from 001__elm20150429_062708__dat00.bin

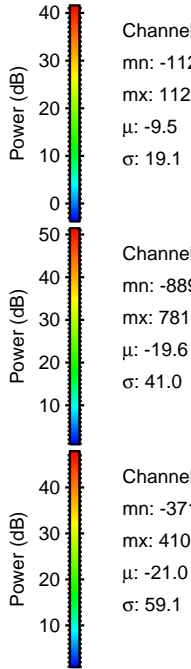
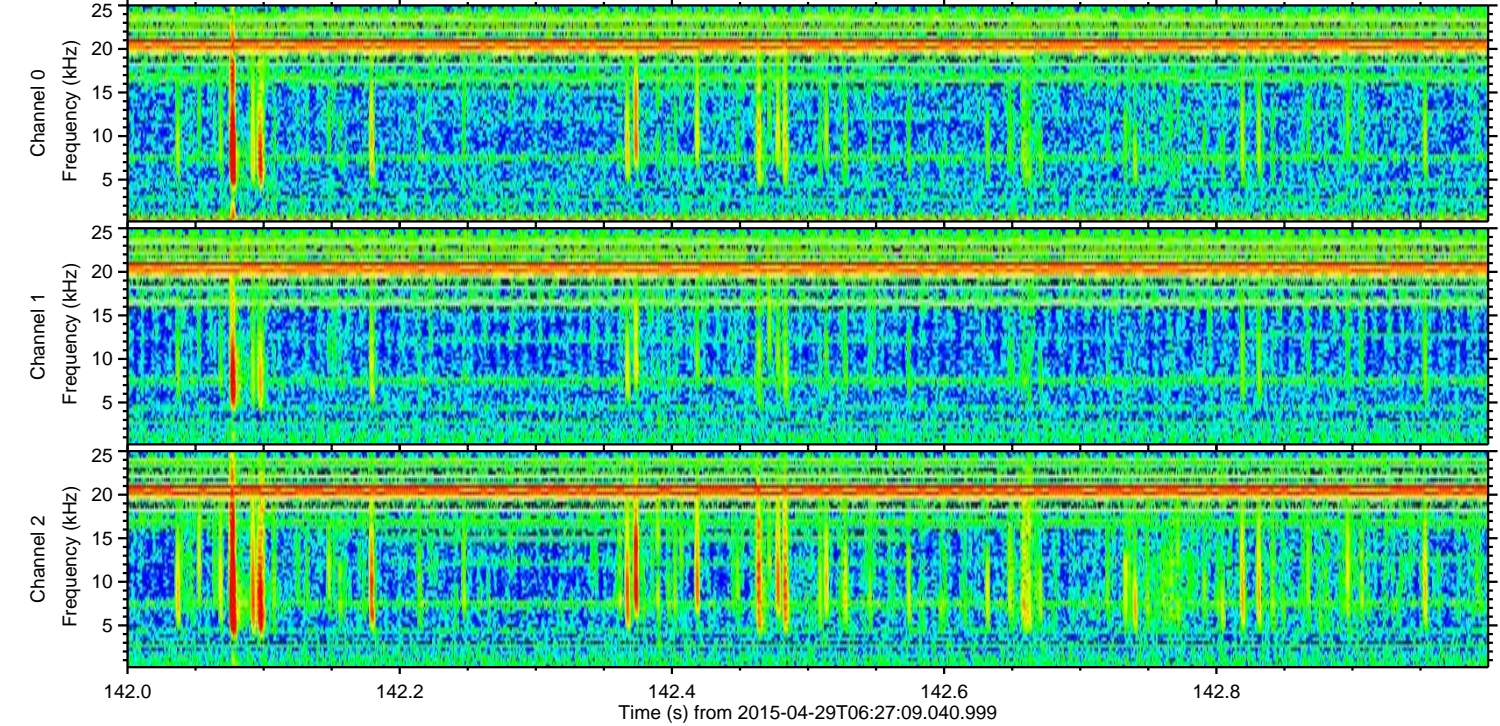
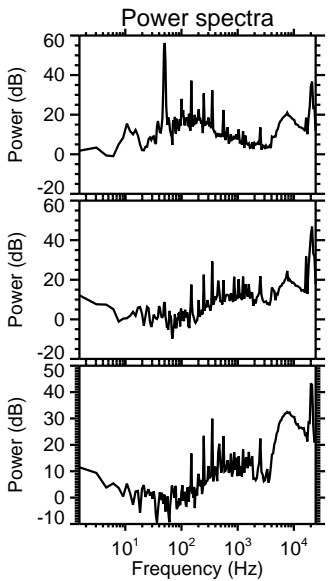
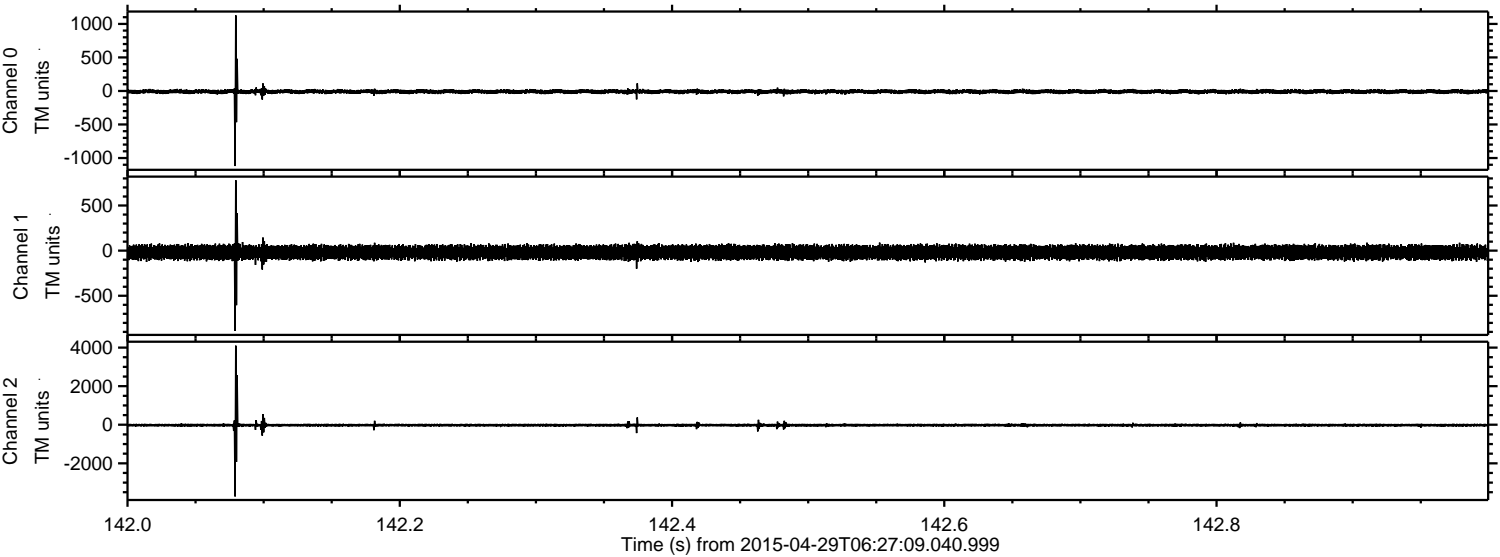

Processed Wed Apr 29 08:34:54 2015 by ELM ver.2012-10-06 from 001__elm20150429_062708__dat00.bin

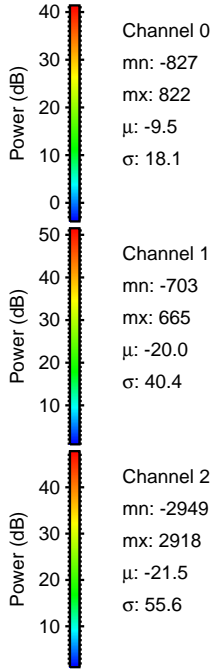
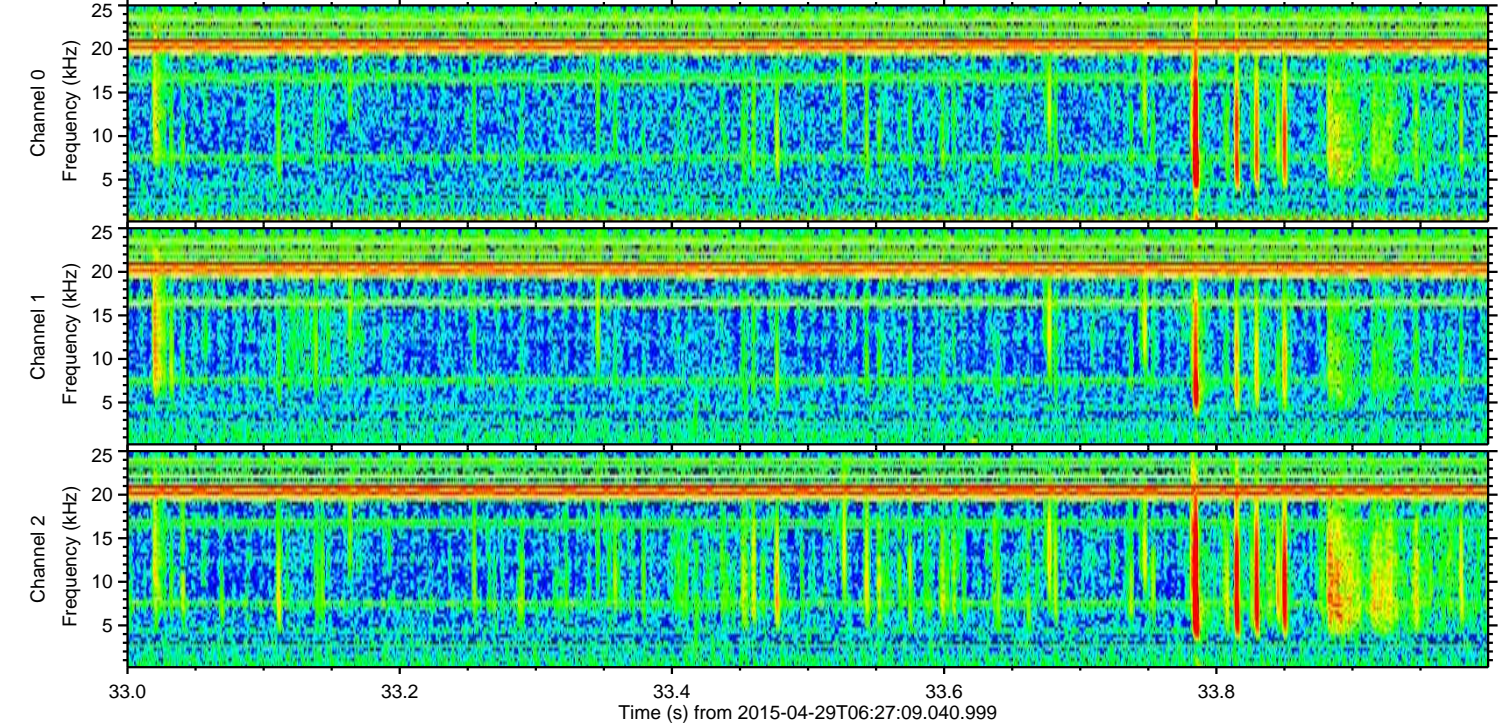
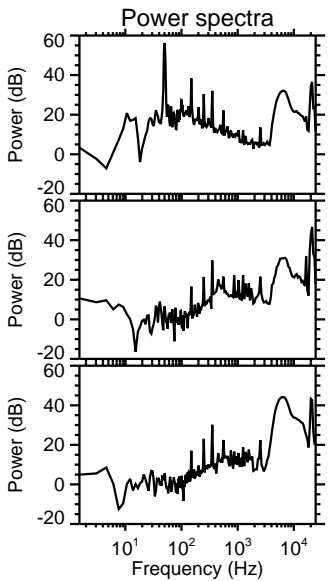
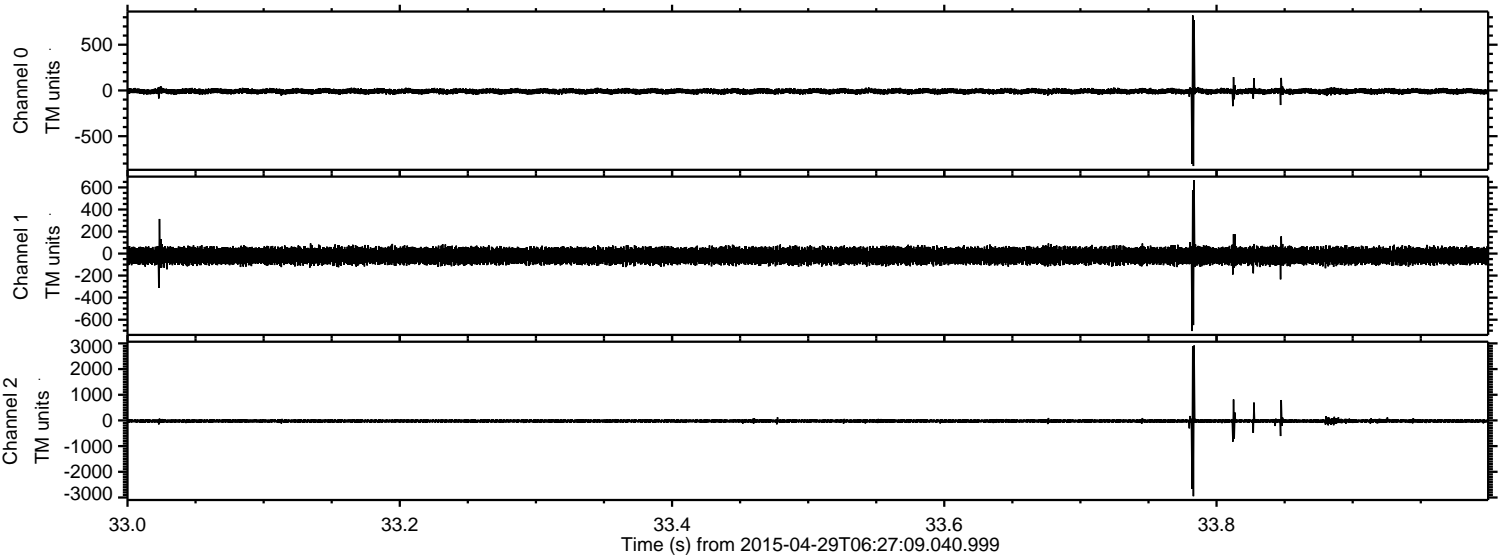

Processed Wed Apr 29 08:34:55 2015 by ELM ver.2012-10-06 from 001__elm20150429_062708__dat00.bin

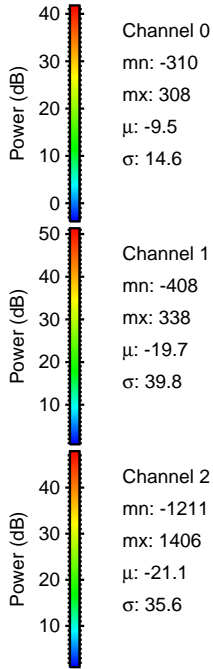
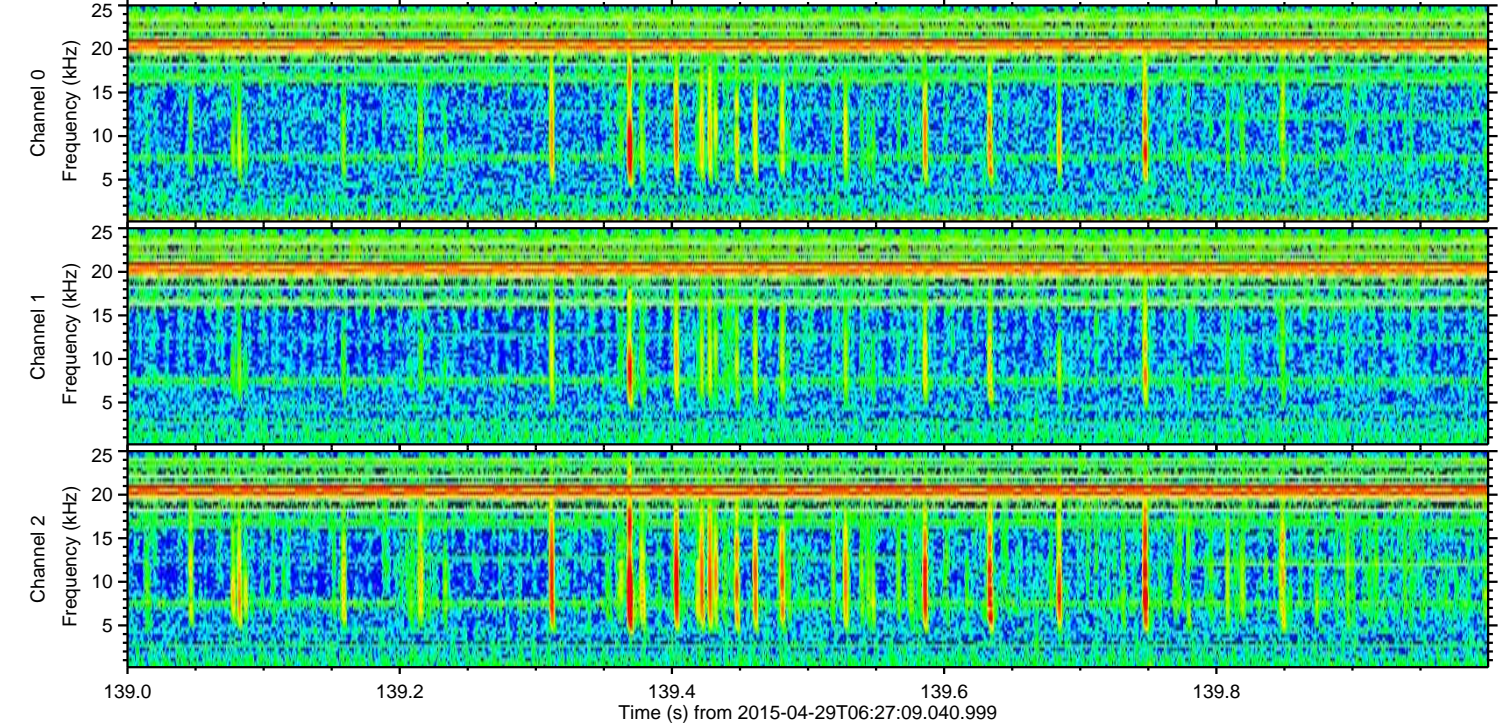
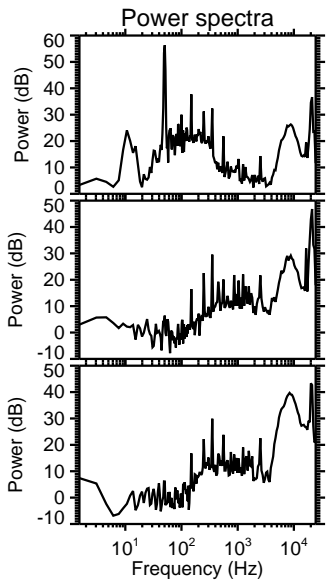
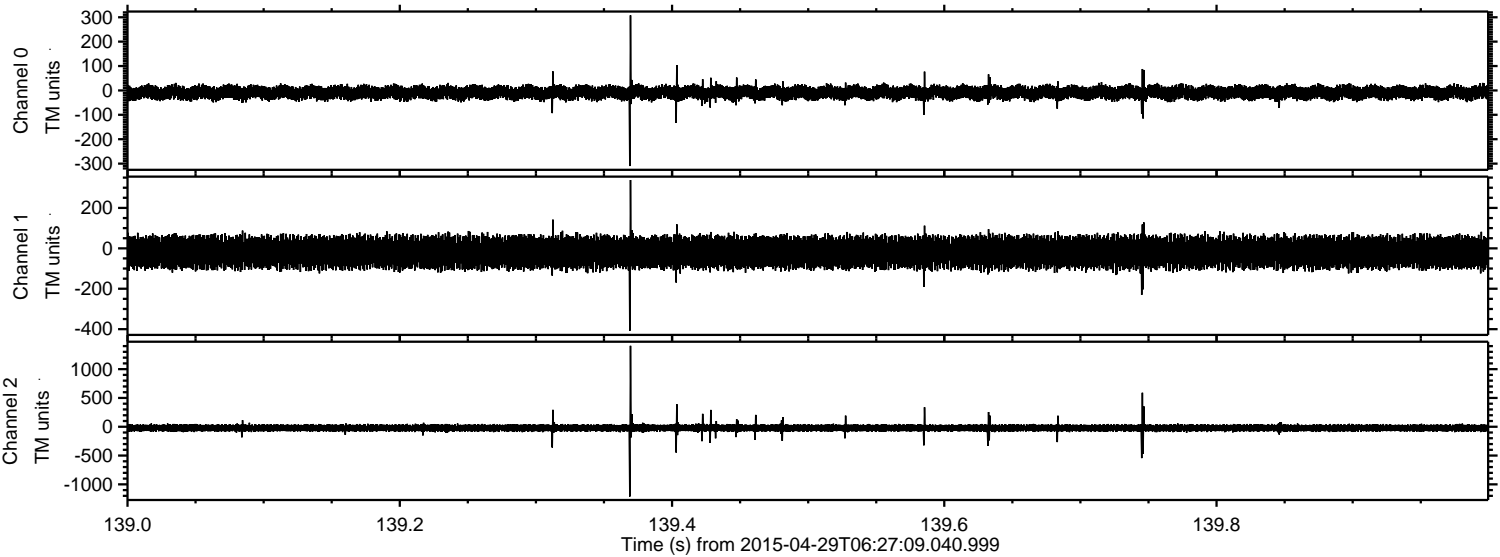

Processed Wed Apr 29 08:34:56 2015 by ELM ver.2012-10-06 from 001__elm20150429_062708__dat00.bin

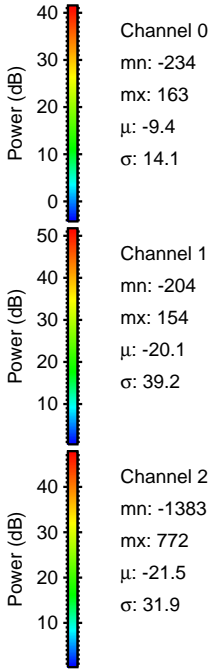
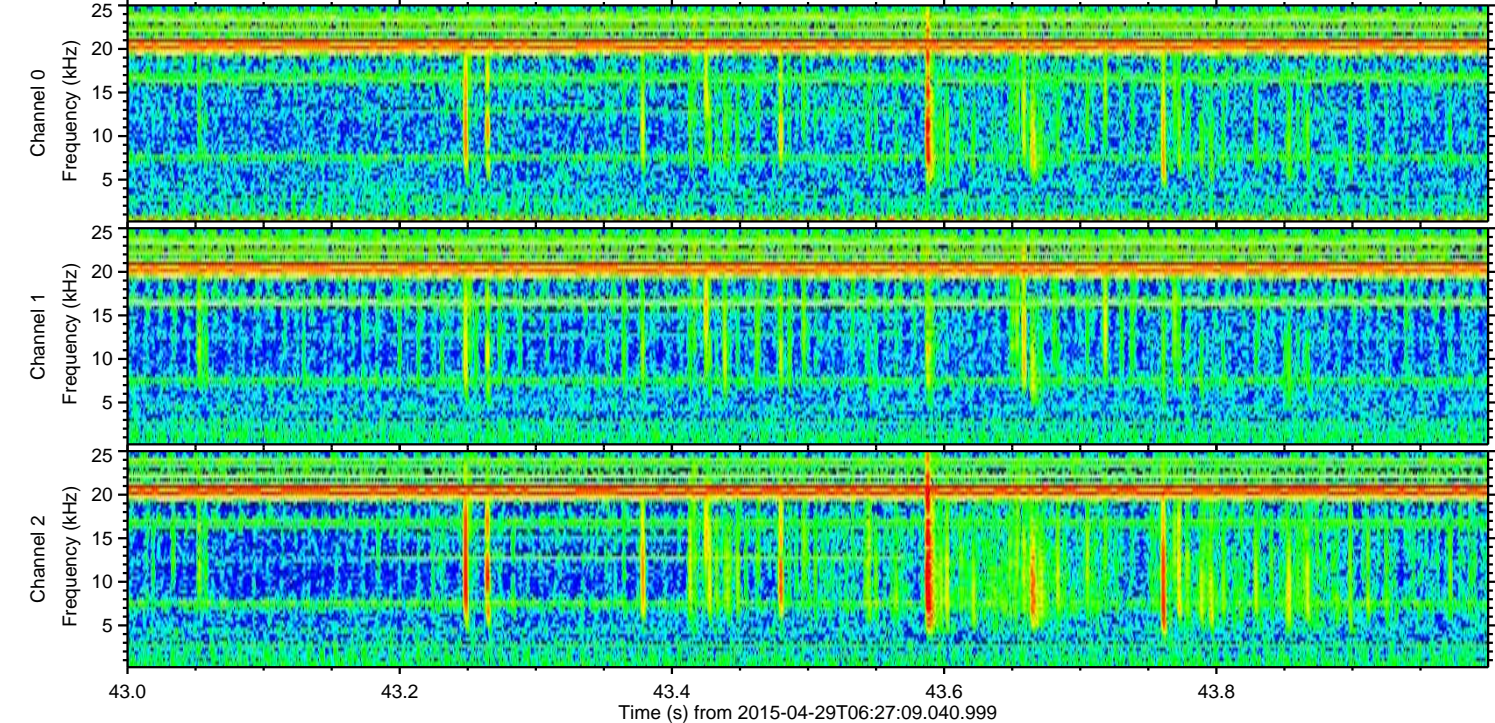
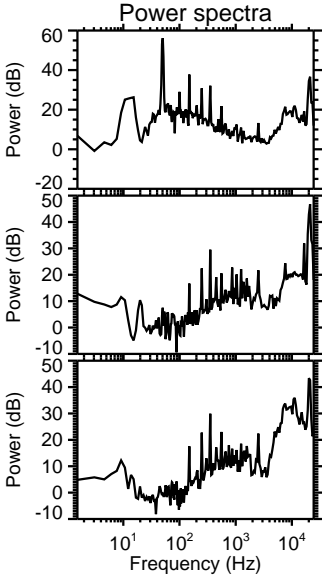
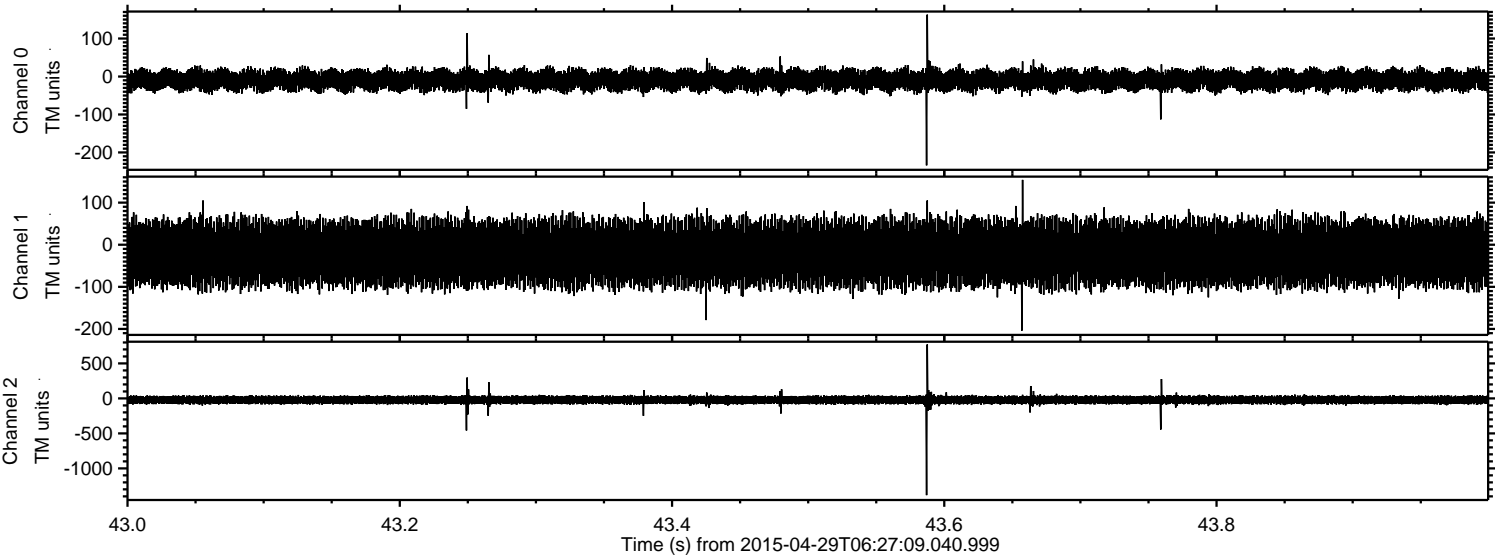

Processed Wed Apr 29 08:34:57 2015 by ELM ver.2012-10-06 from 001__elm20150429_062708__dat00.bin

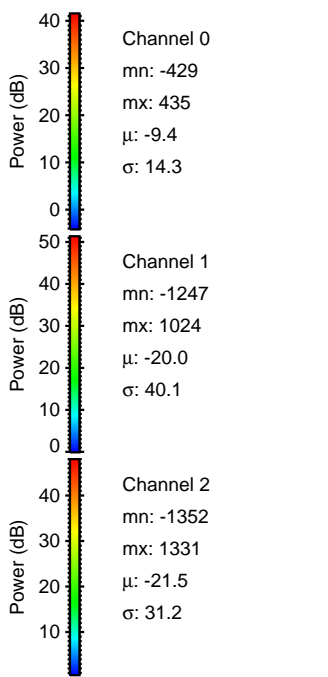
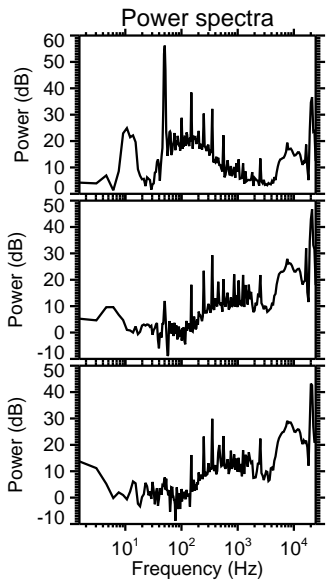
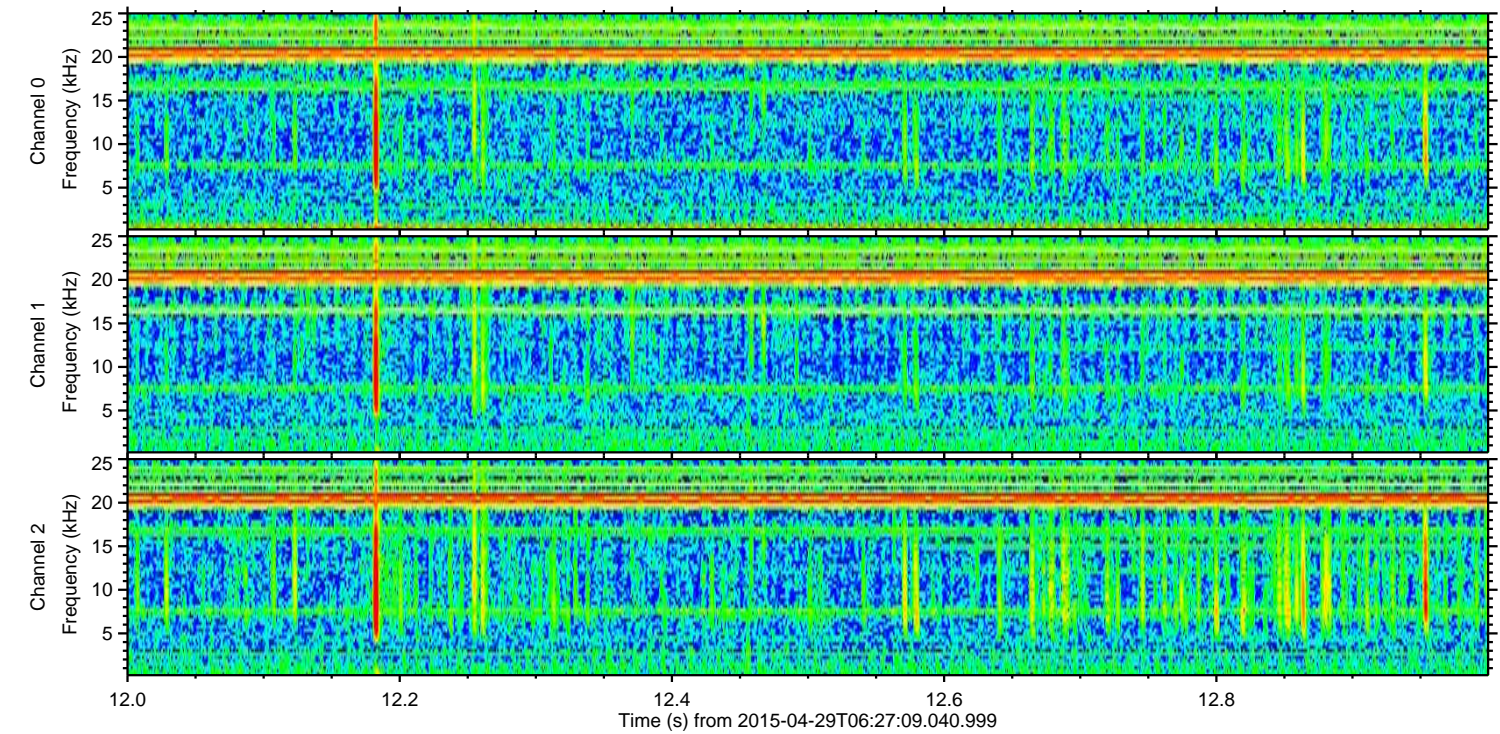
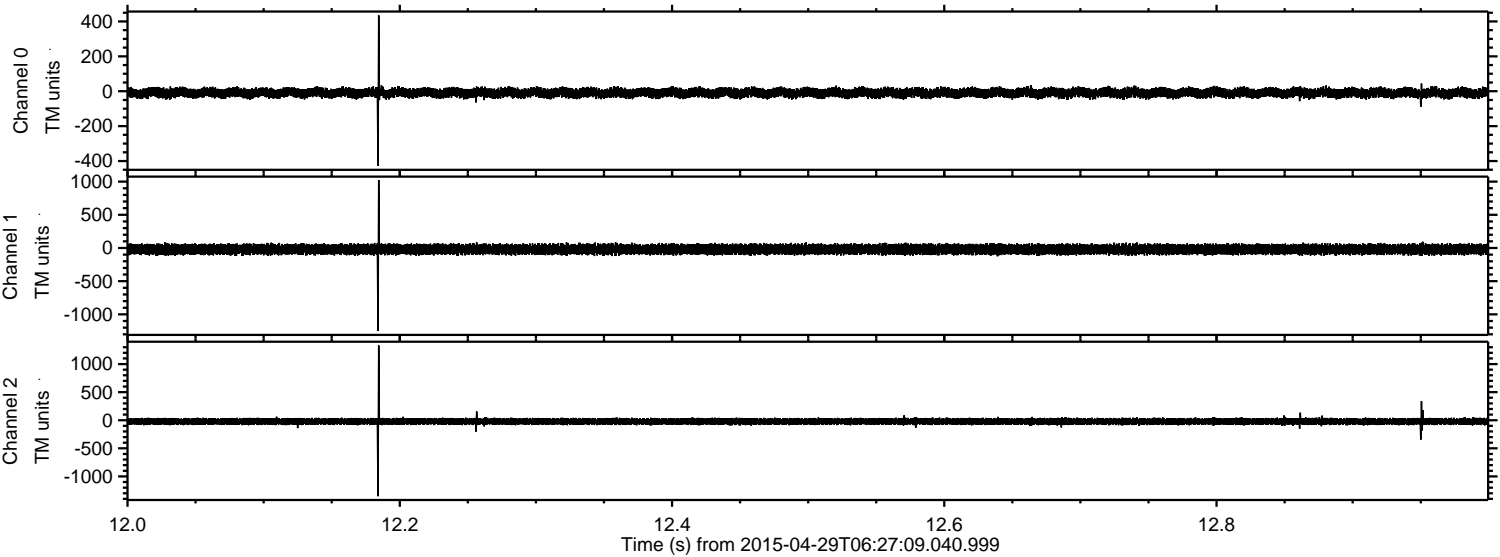

Channel 0
mn: -429
mx: 435
 μ : -9.4
 σ : 14.3

Channel 1
mn: -1247
mx: 1024
 μ : -20.0
 σ : 40.1

Channel 2
mn: -1352
mx: 1331
 μ : -21.5
 σ : 31.2

Processed Wed Apr 29 08:34:58 2015 by ELM ver.2012-10-06 from 001__elm20150429_062708__dat00.bin

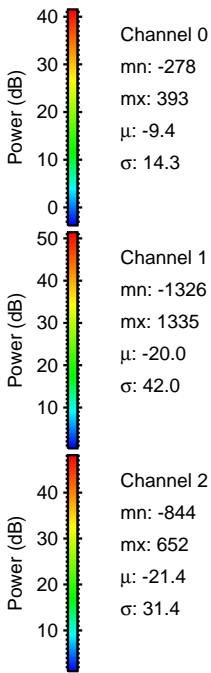
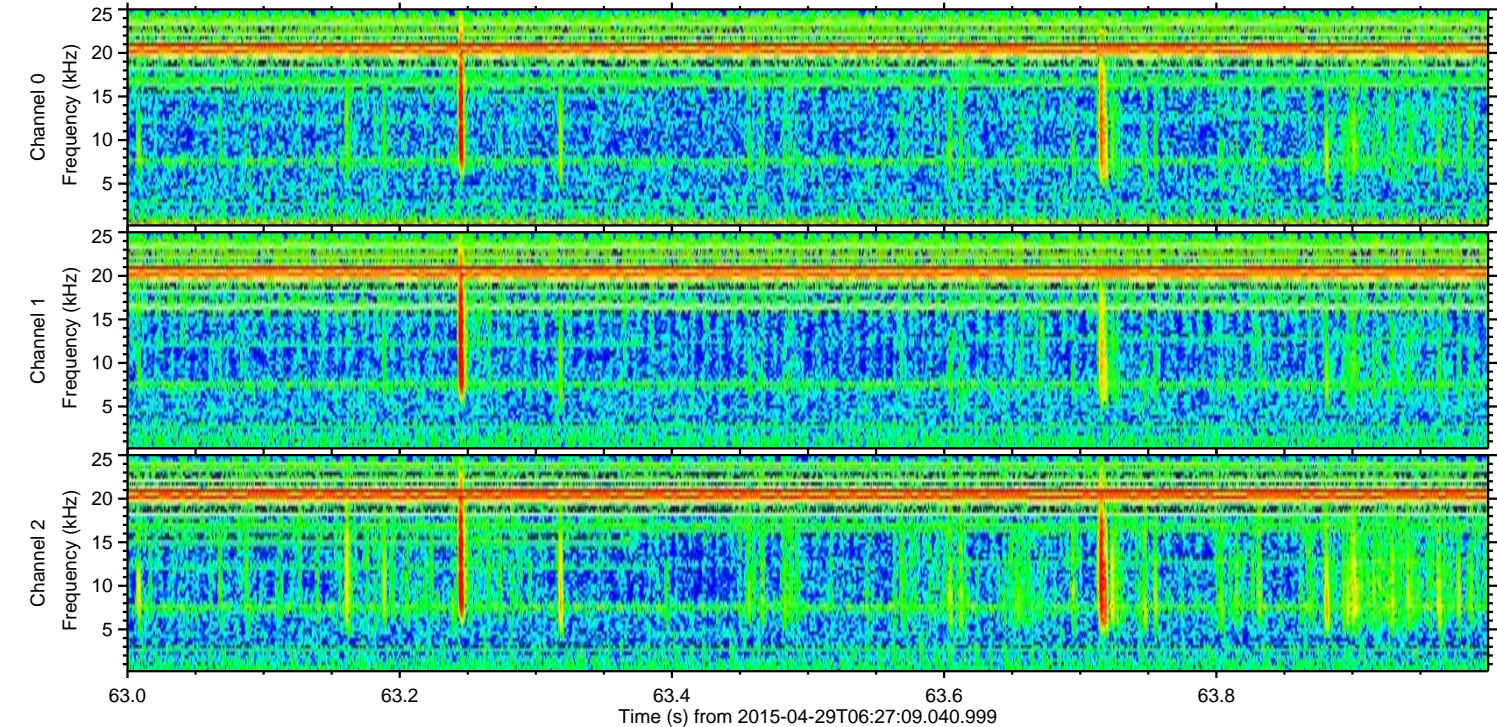
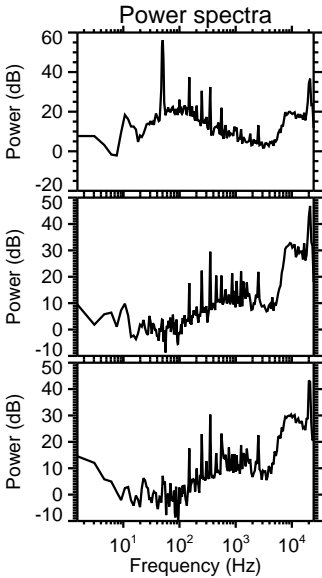
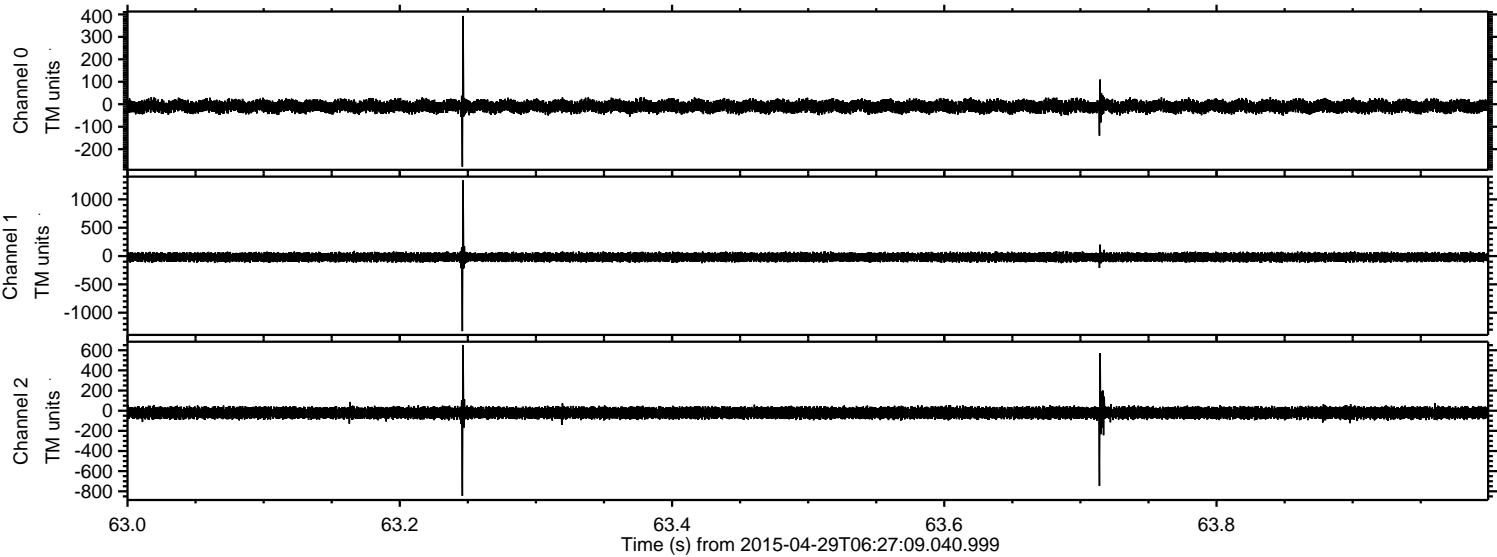

Processed Wed Apr 29 08:34:58 2015 by ELM ver.2012-10-06 from 001__elm20150429_062708__dat00.bin

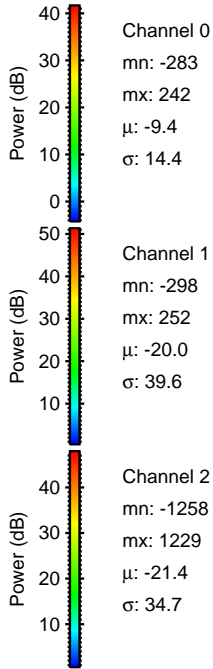
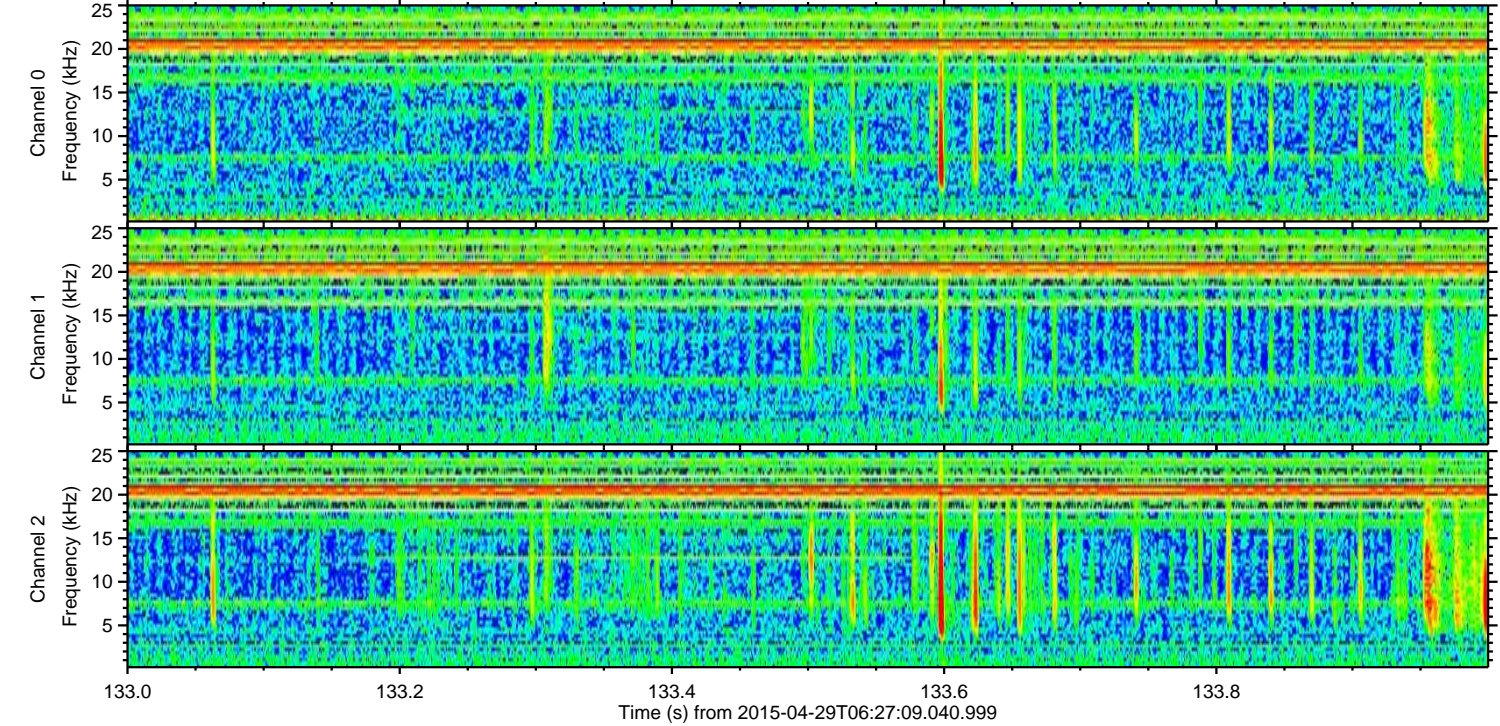
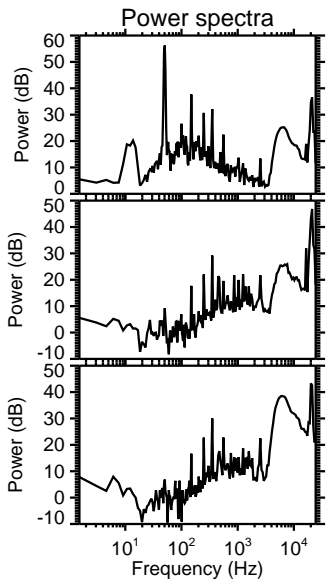
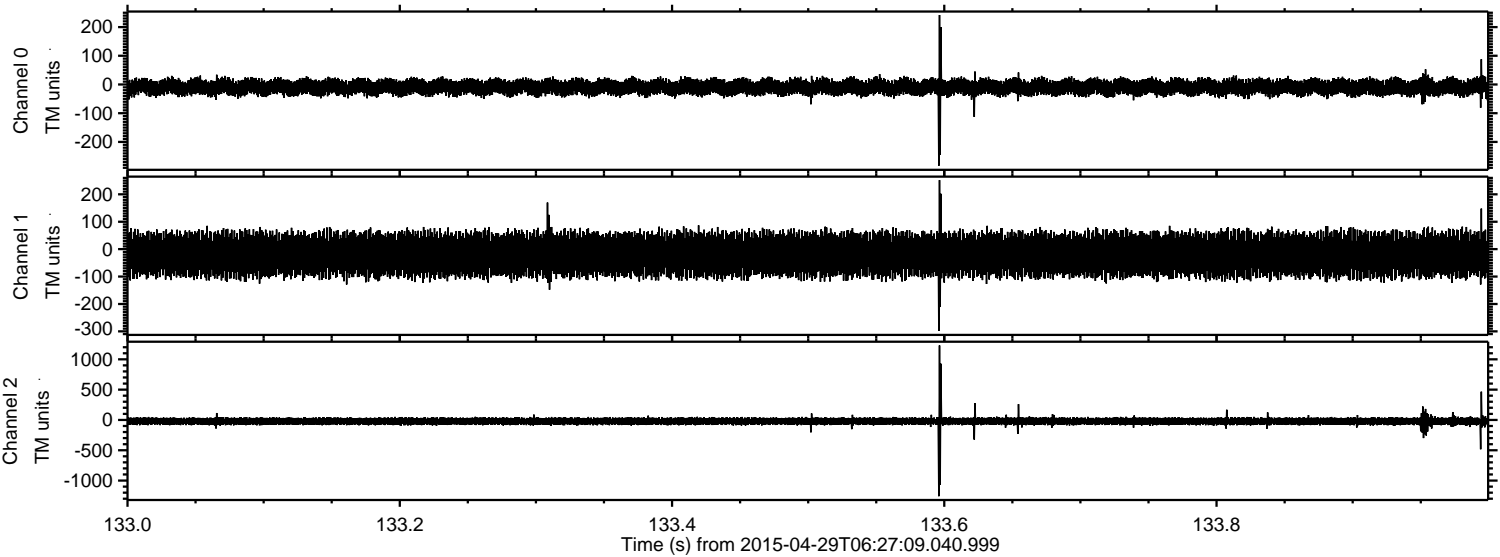

Channel 0
mn: -283
mx: 242
 μ : -9.4
 σ : 14.4

Channel 1
mn: -298
mx: 252
 μ : -20.0
 σ : 39.6

Channel 2
mn: -1258
mx: 1229
 μ : -21.4
 σ : 34.7

Processed Wed Apr 29 08:34:59 2015 by ELM ver.2012-10-06 from 001__elm20150429_062708__dat00.bin

