

# ELMAVAN 3D WAVEFORMS (Measured data sampled at 50 kHz) 49774 packets of 144 samples from 2015-04-29T06:02:08.292.000.

Processed Wed Apr 29 08:08:52 2015 by ELM ver.2012-10-06 from 001\_\_elm20150429\_060207\_\_dat00.bin

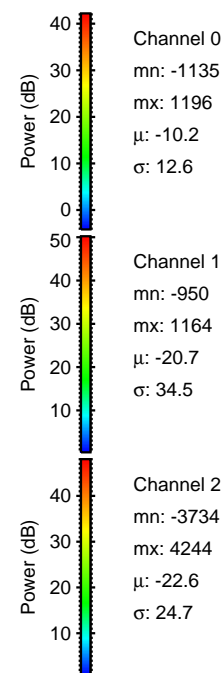
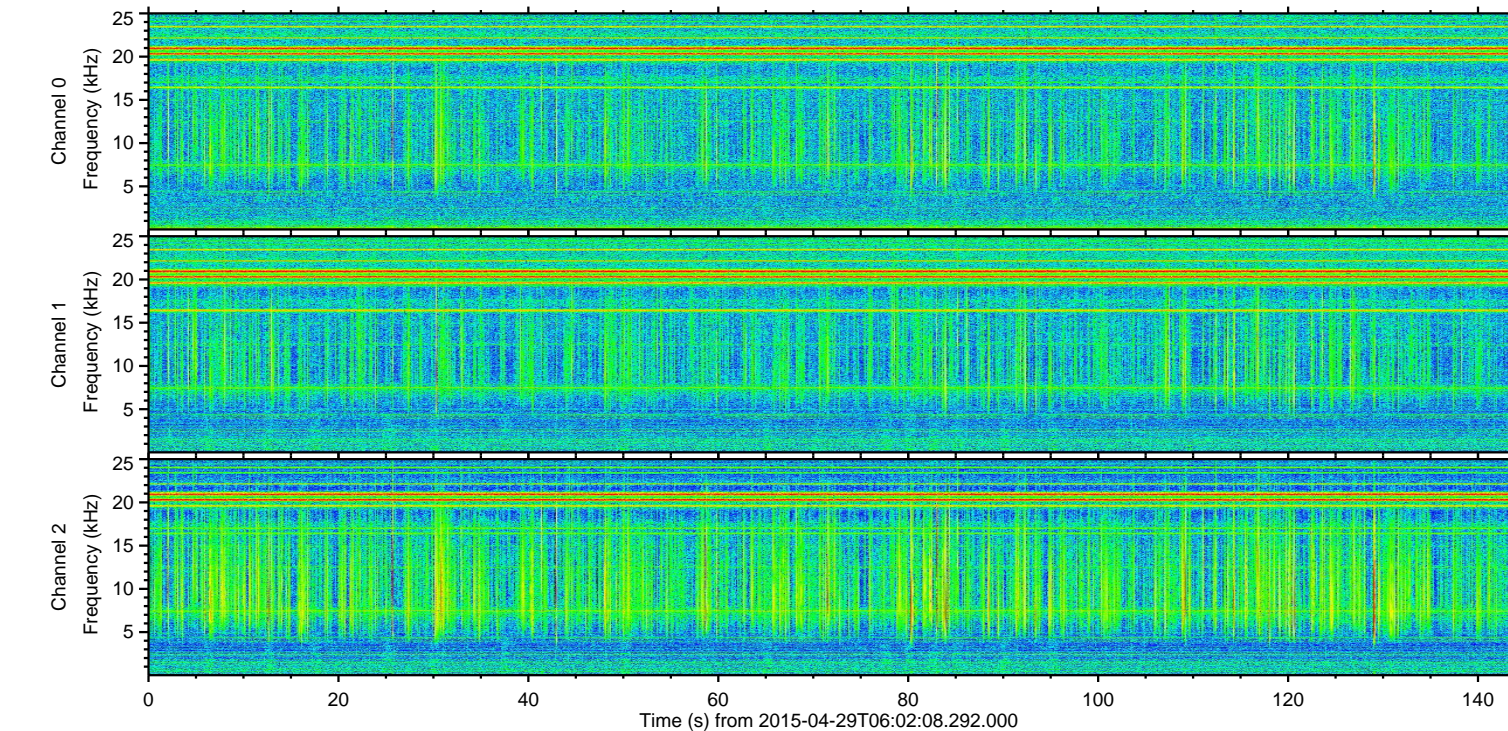
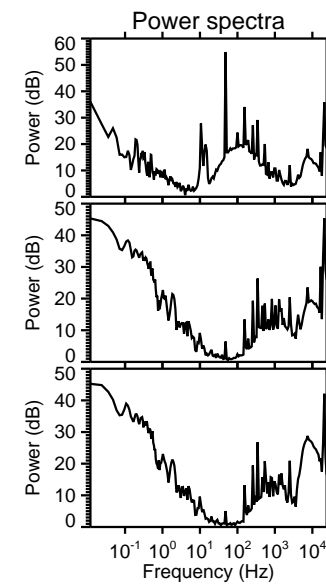
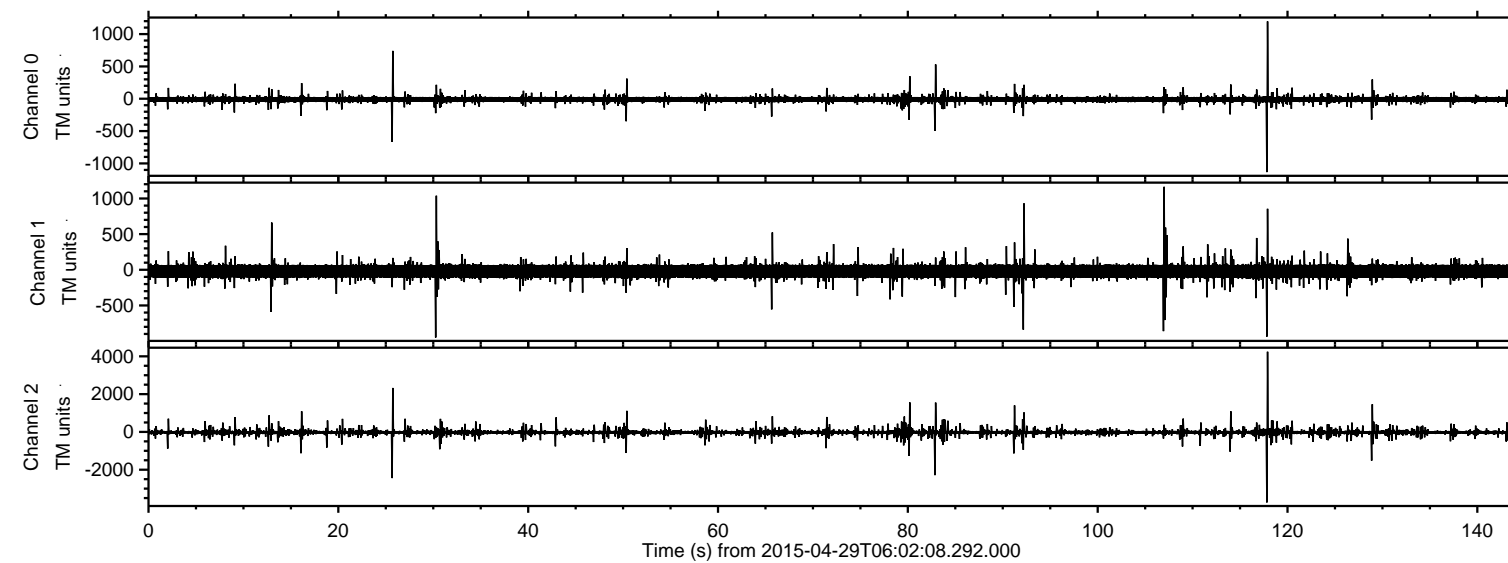

ELMAVAN 3D WAVEFORMS (Measured data sampled at 50 kHz) 49774 packets of 144 samples from 2015-04-29T06:02:08.292.000. Part 118/144

Processed Wed Apr 29 08:09:03 2015 by ELM ver.2012-10-06 from 001\_\_elm20150429\_060207\_\_dat00.bin

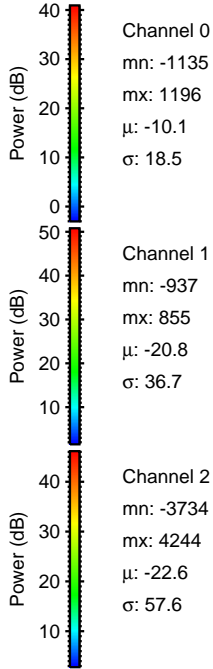
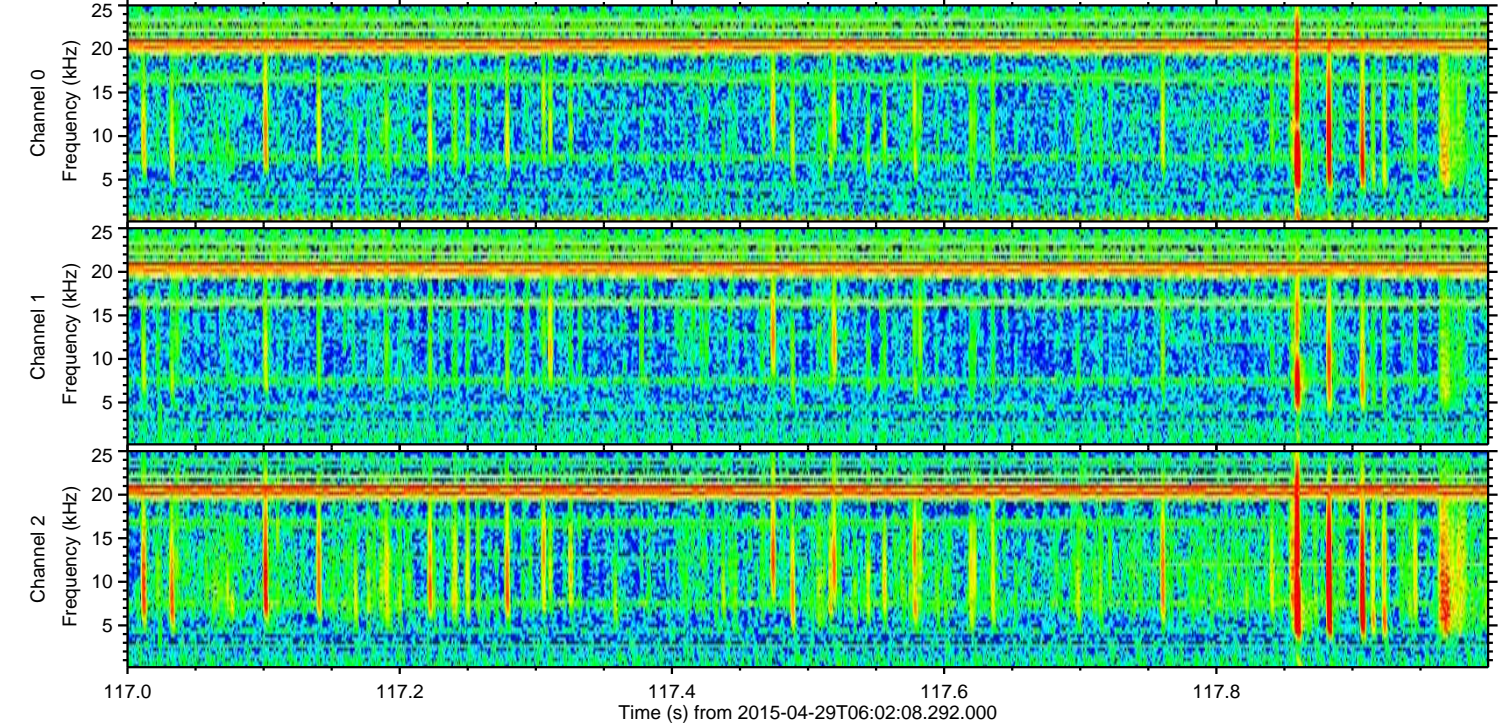
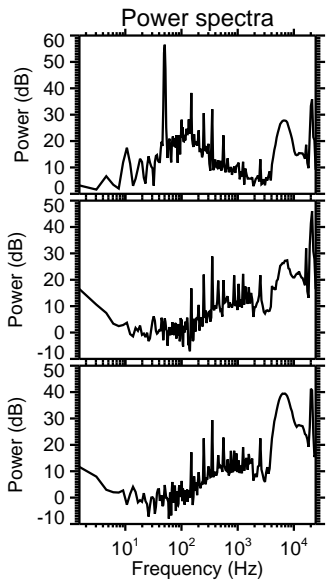
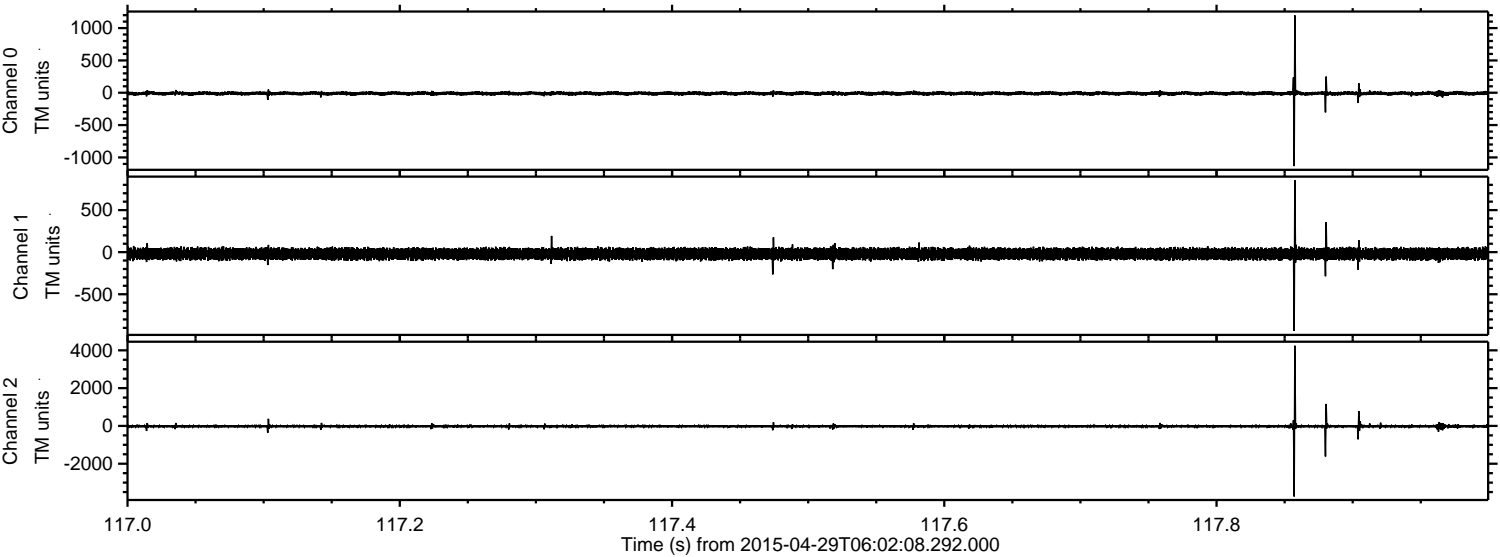

Channel 0  
mn: -1135  
mx: 1196  
 $\mu$ : -10.1  
 $\sigma$ : 18.5

Channel 1  
mn: -937  
mx: 855  
 $\mu$ : -20.8  
 $\sigma$ : 36.7

Channel 2  
mn: -3734  
mx: 4244  
 $\mu$ : -22.6  
 $\sigma$ : 57.6

Processed Wed Apr 29 08:09:04 2015 by ELM ver.2012-10-06 from 001\_\_elm20150429\_060207\_\_dat00.bin

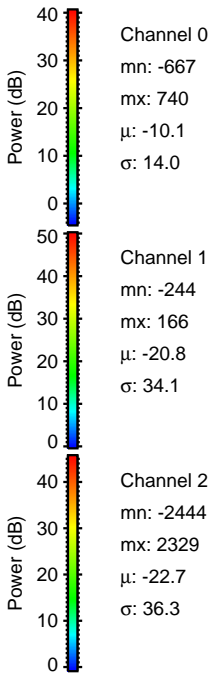
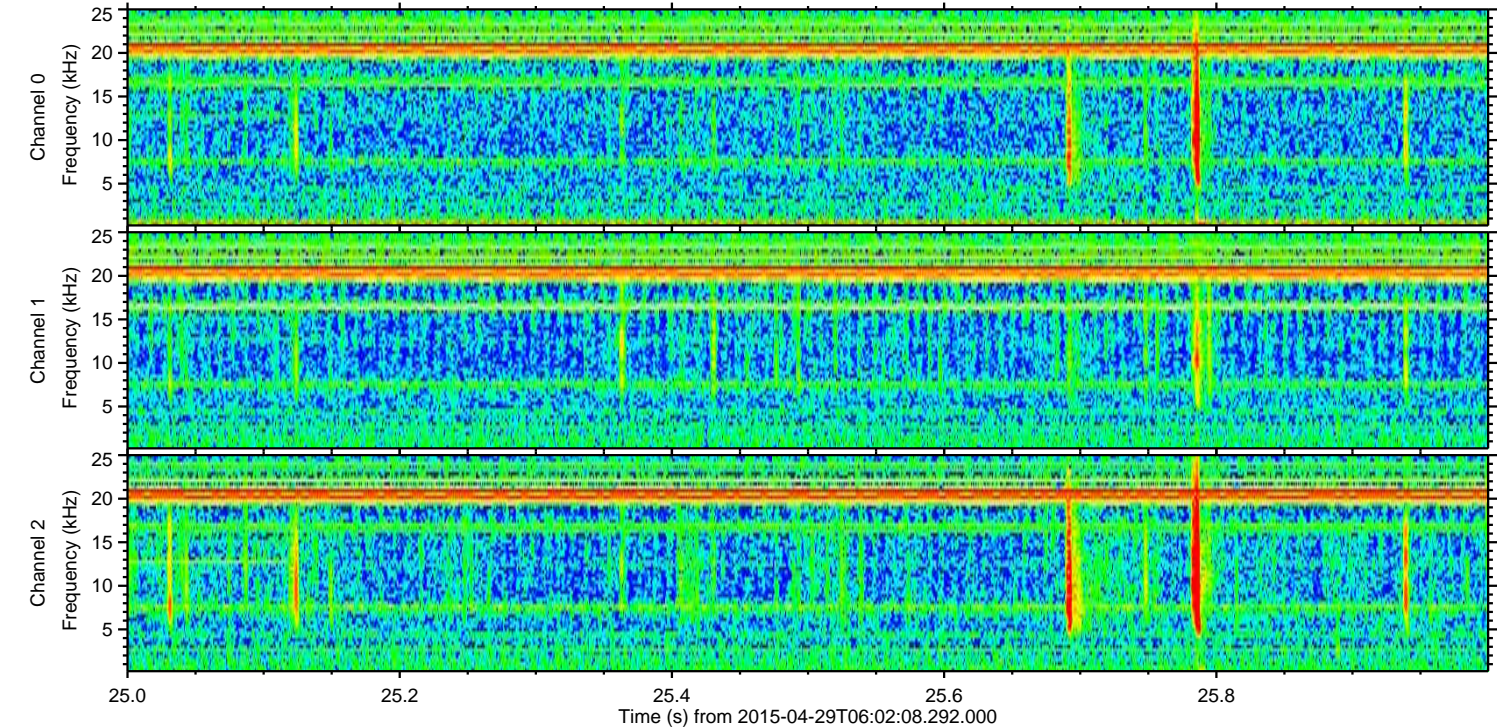
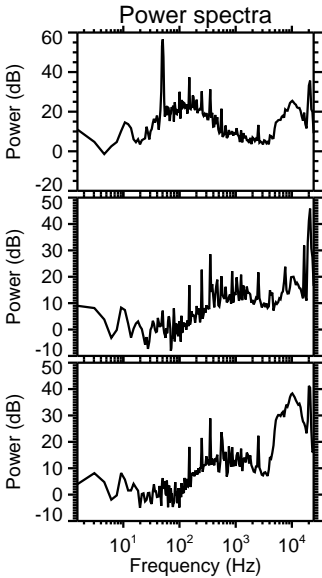
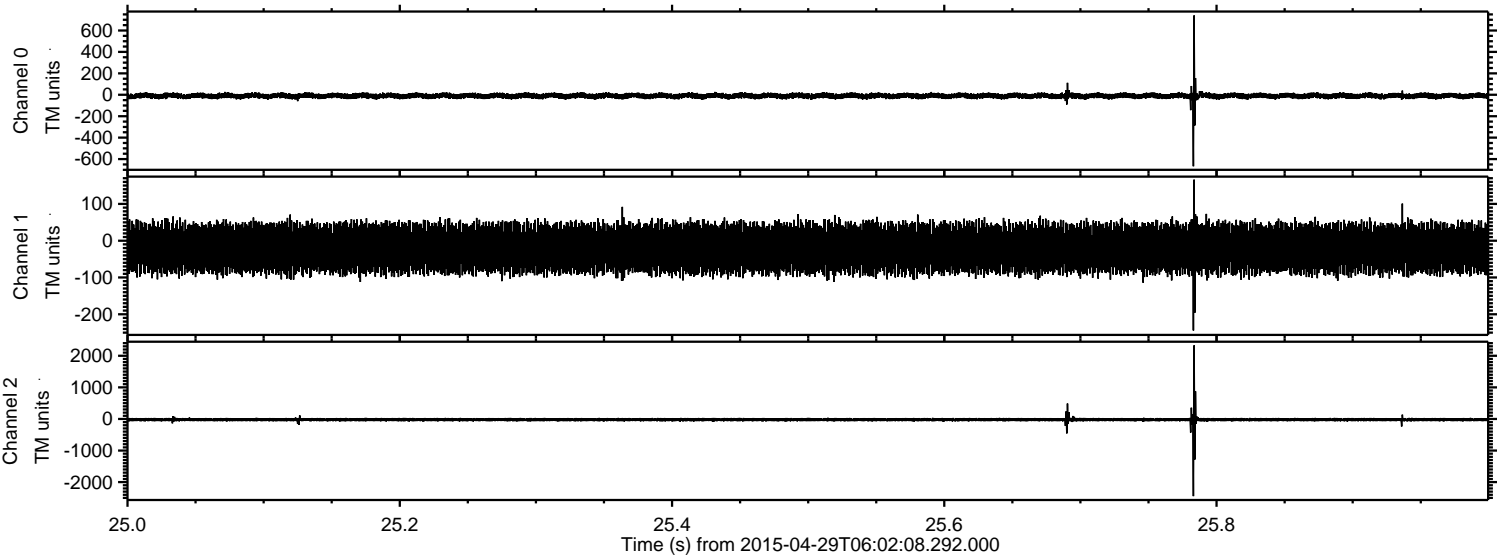

Processed Wed Apr 29 08:09:05 2015 by ELM ver.2012-10-06 from 001\_\_elm20150429\_060207\_\_dat00.bin

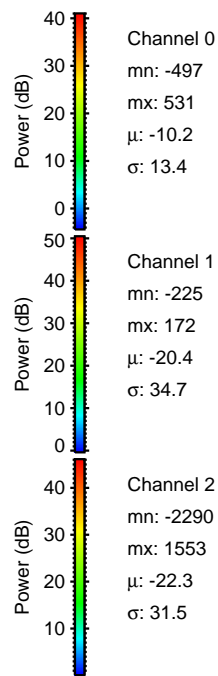
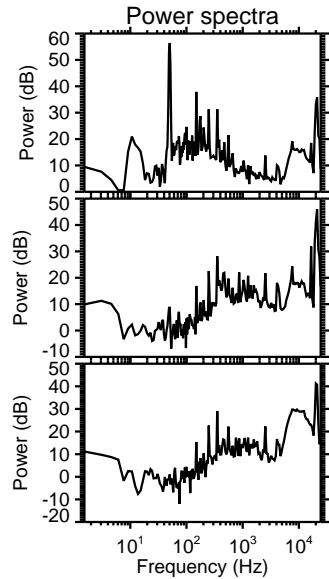
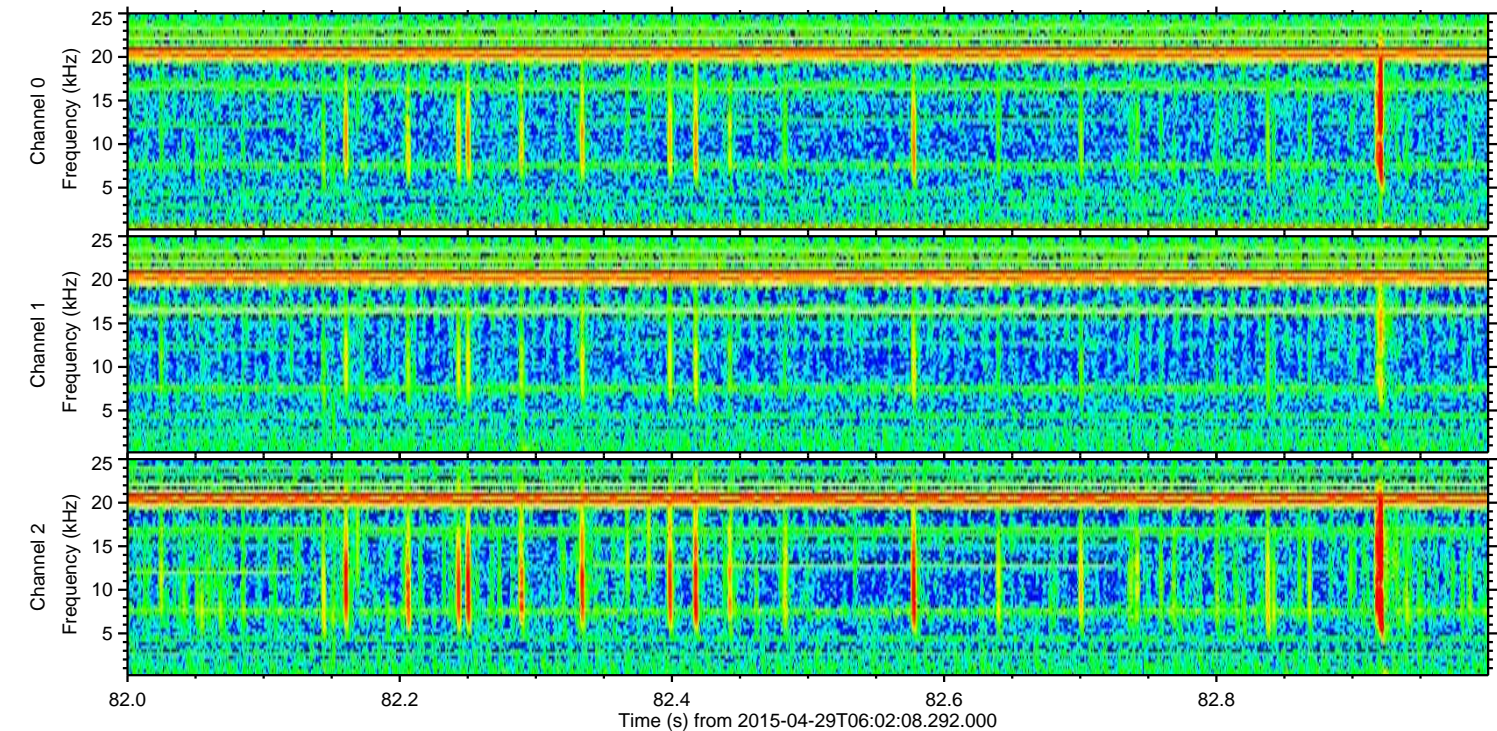
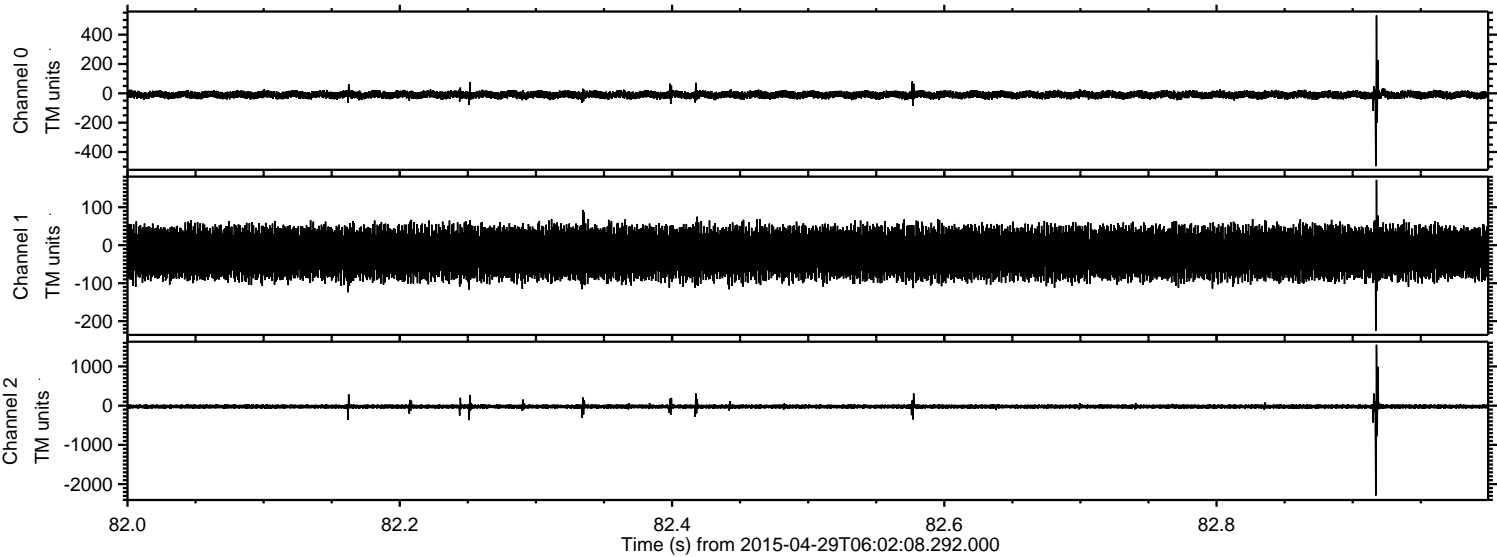

Processed Wed Apr 29 08:09:06 2015 by ELM ver.2012-10-06 from 001\_\_elm20150429\_060207\_\_dat00.bin

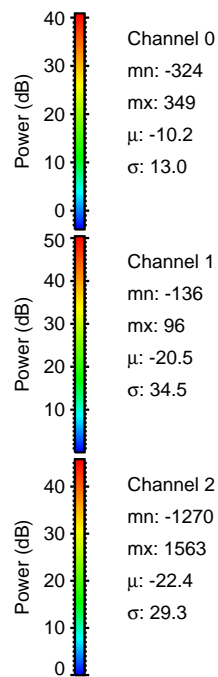
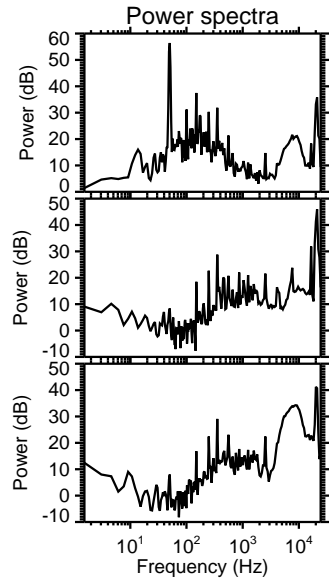
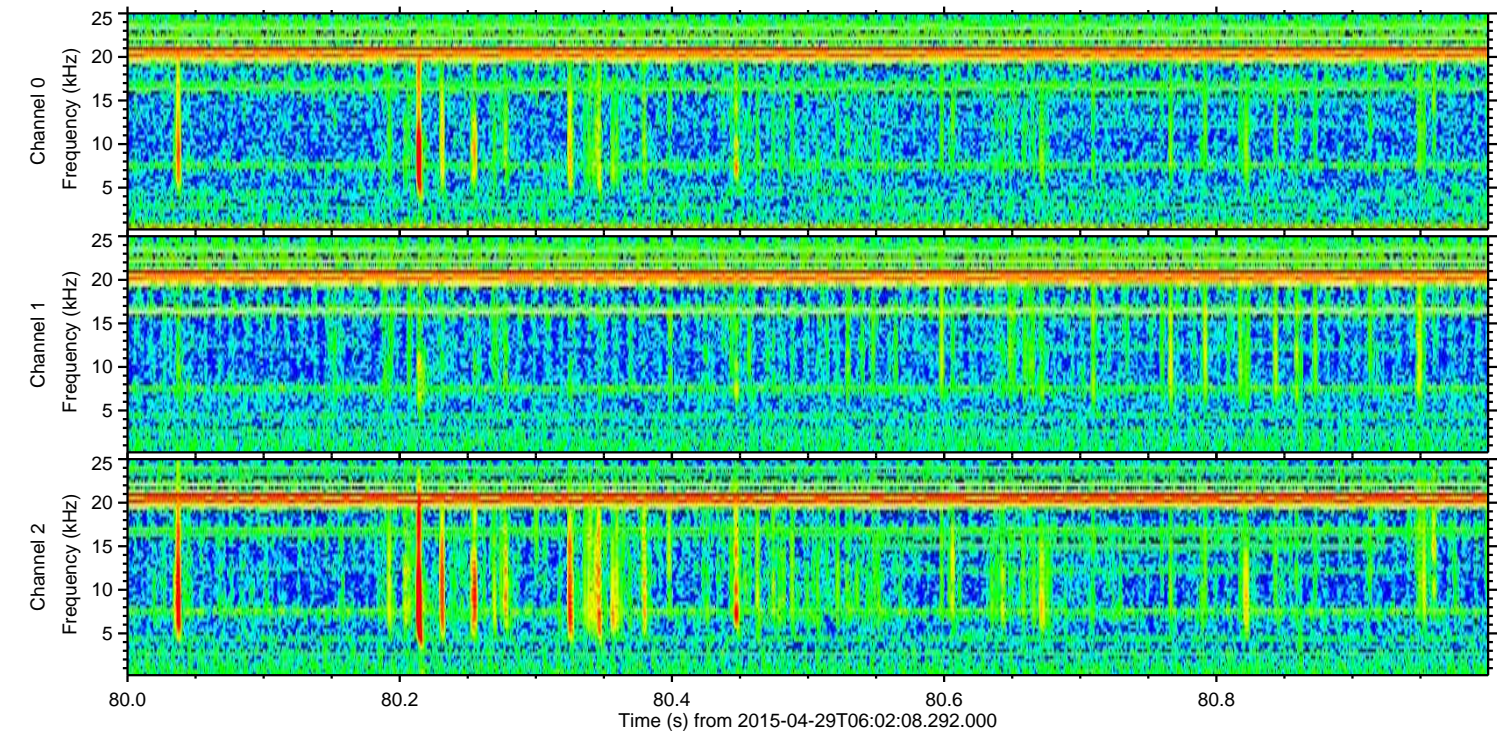
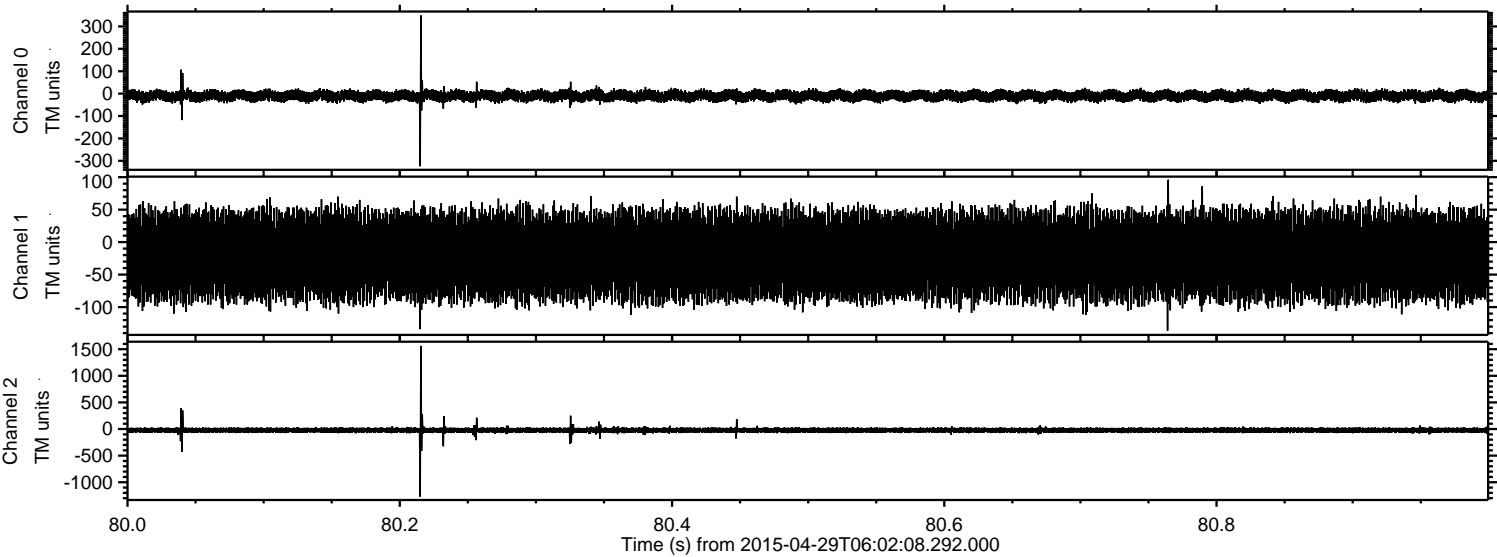

ELMAVAN 3D WAVEFORMS (Measured data sampled at 50 kHz) 49774 packets of 144 samples from 2015-04-29T06:02:08.292.000. Part 129/144

Processed Wed Apr 29 08:09:07 2015 by ELM ver.2012-10-06 from 001\_\_elm20150429\_060207\_\_dat00.bin

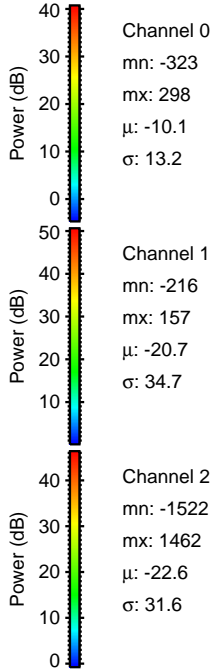
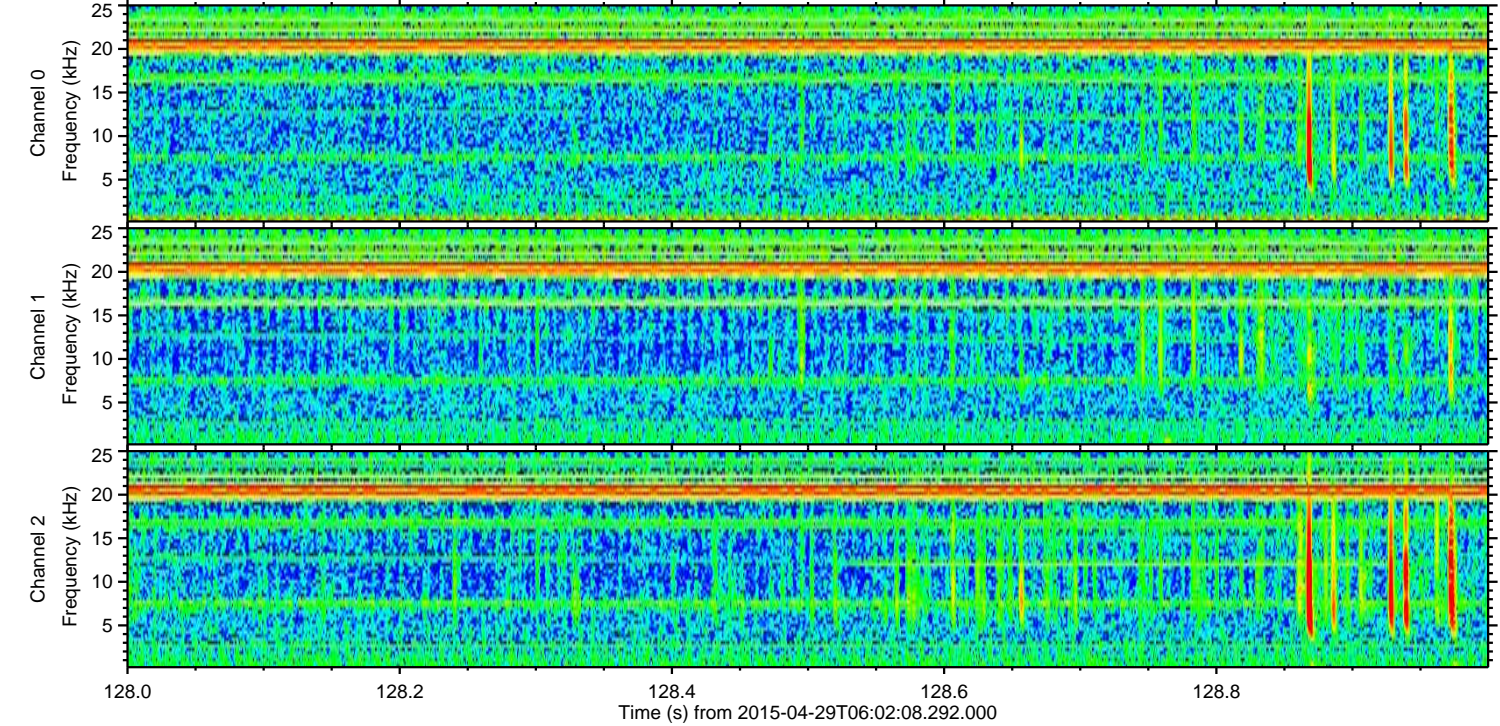
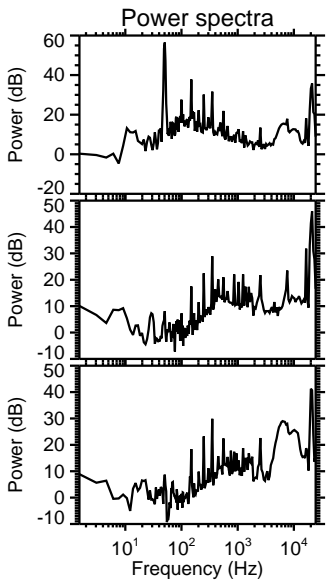
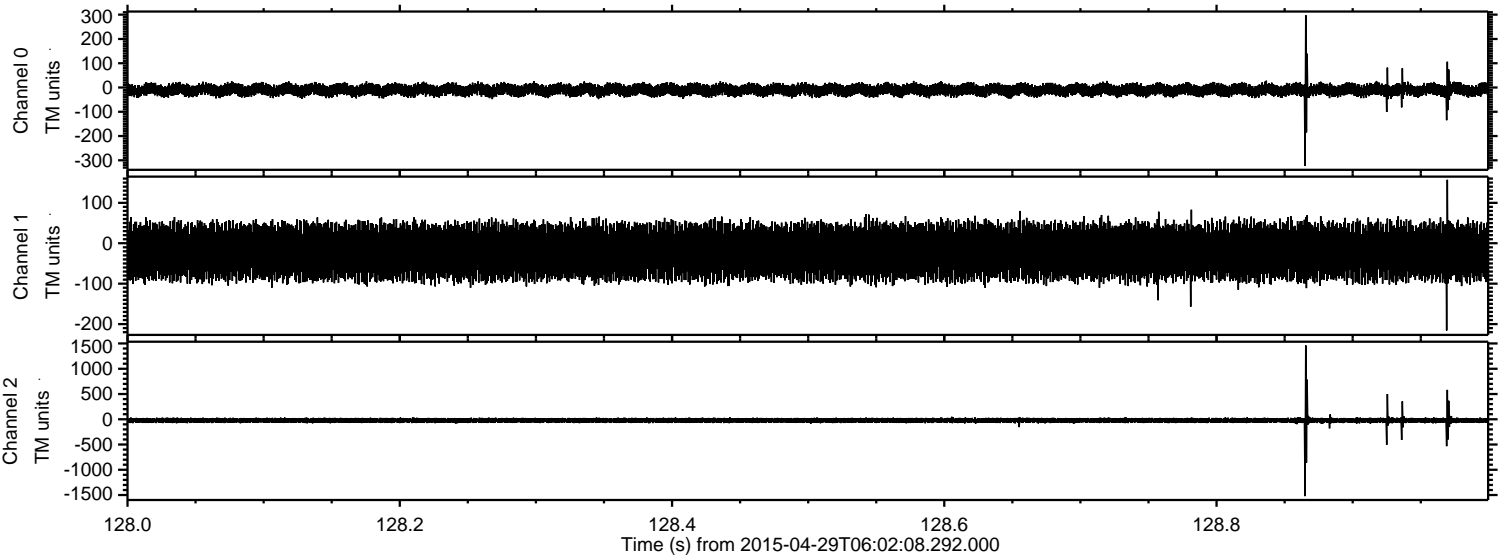

Processed Wed Apr 29 08:09:08 2015 by ELM ver.2012-10-06 from 001\_\_elm20150429\_060207\_\_dat00.bin

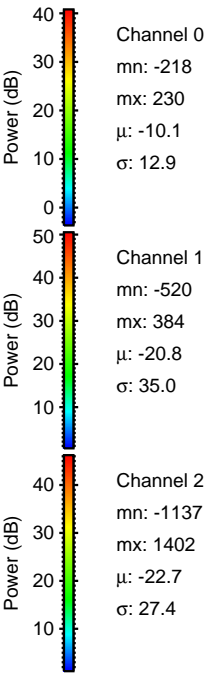
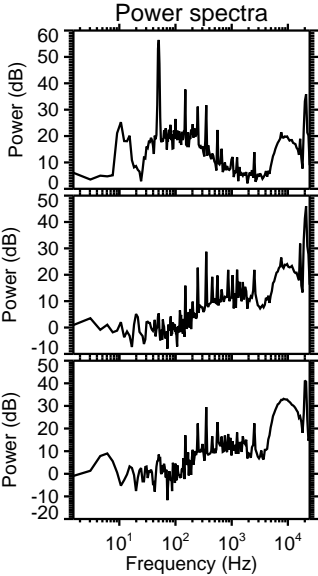
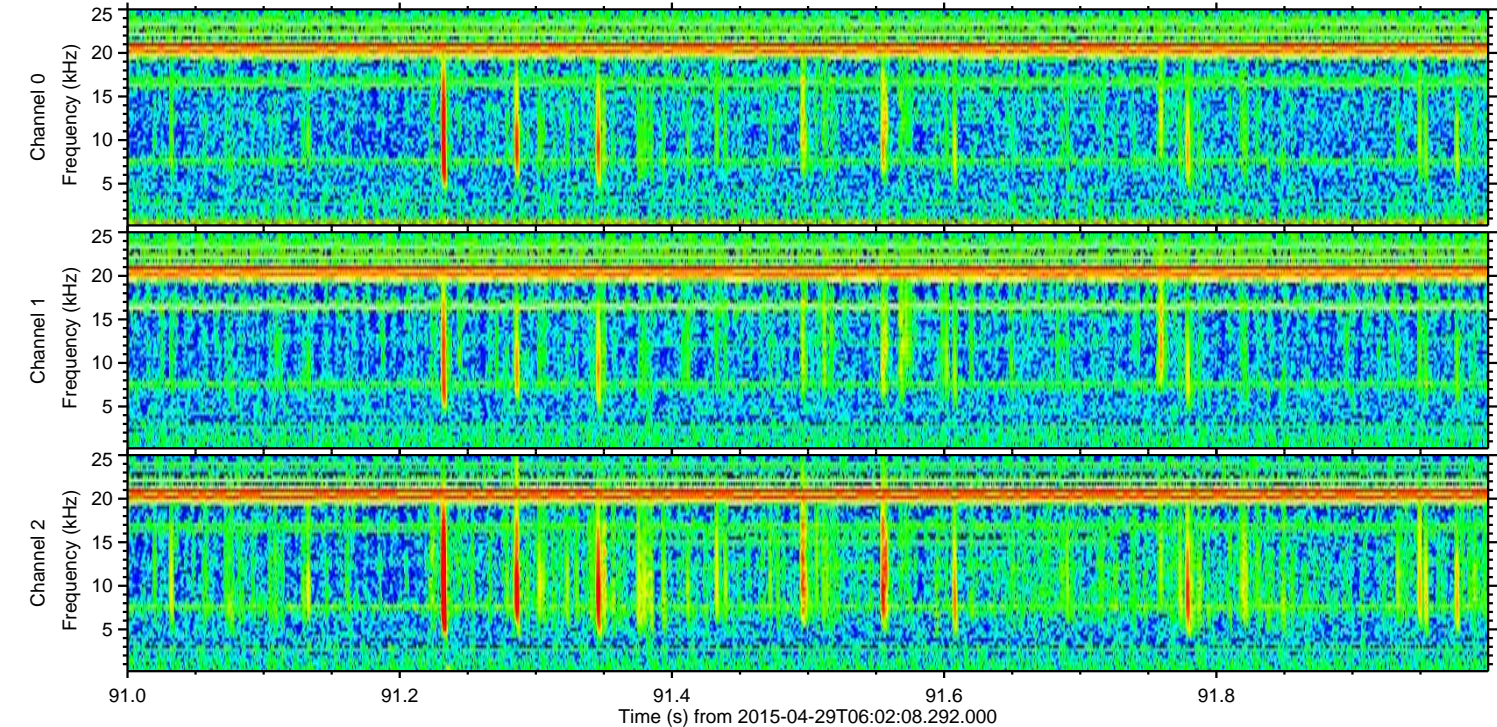
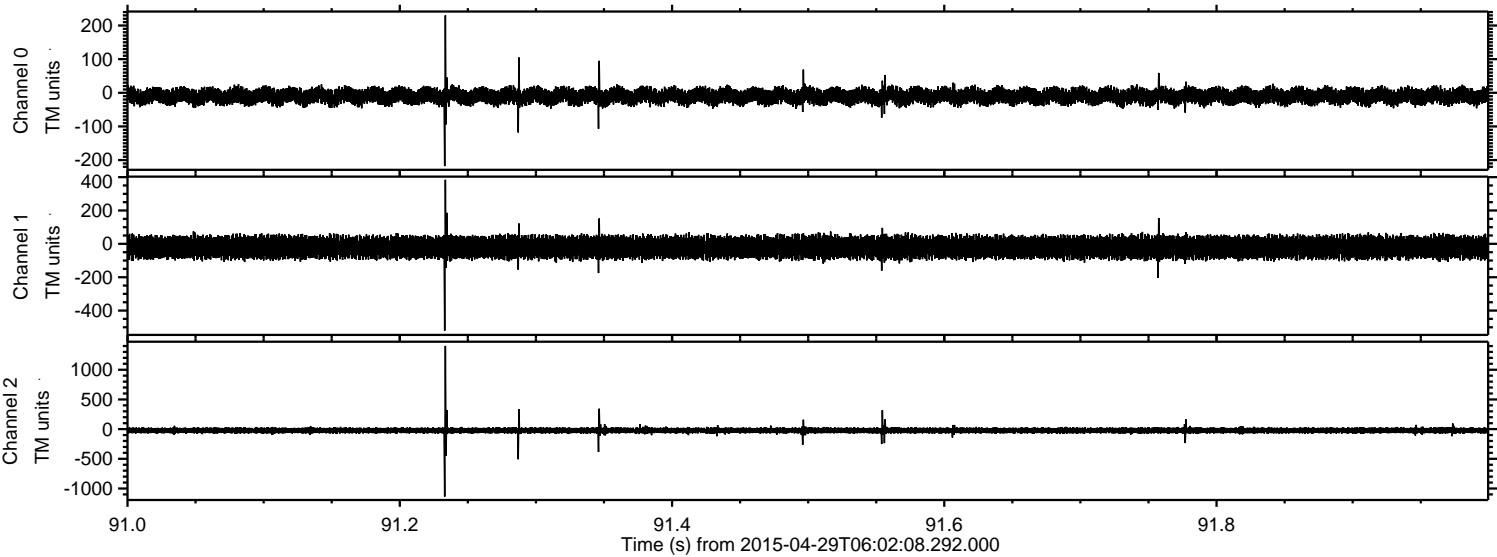

Processed Wed Apr 29 08:09:09 2015 by ELM ver.2012-10-06 from 001\_\_elm20150429\_060207\_\_dat00.bin

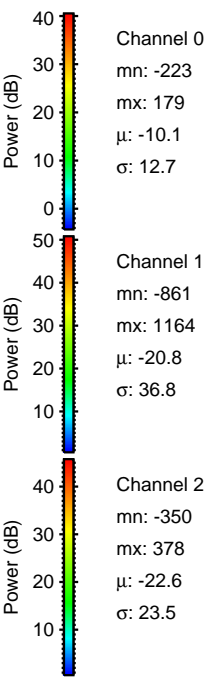
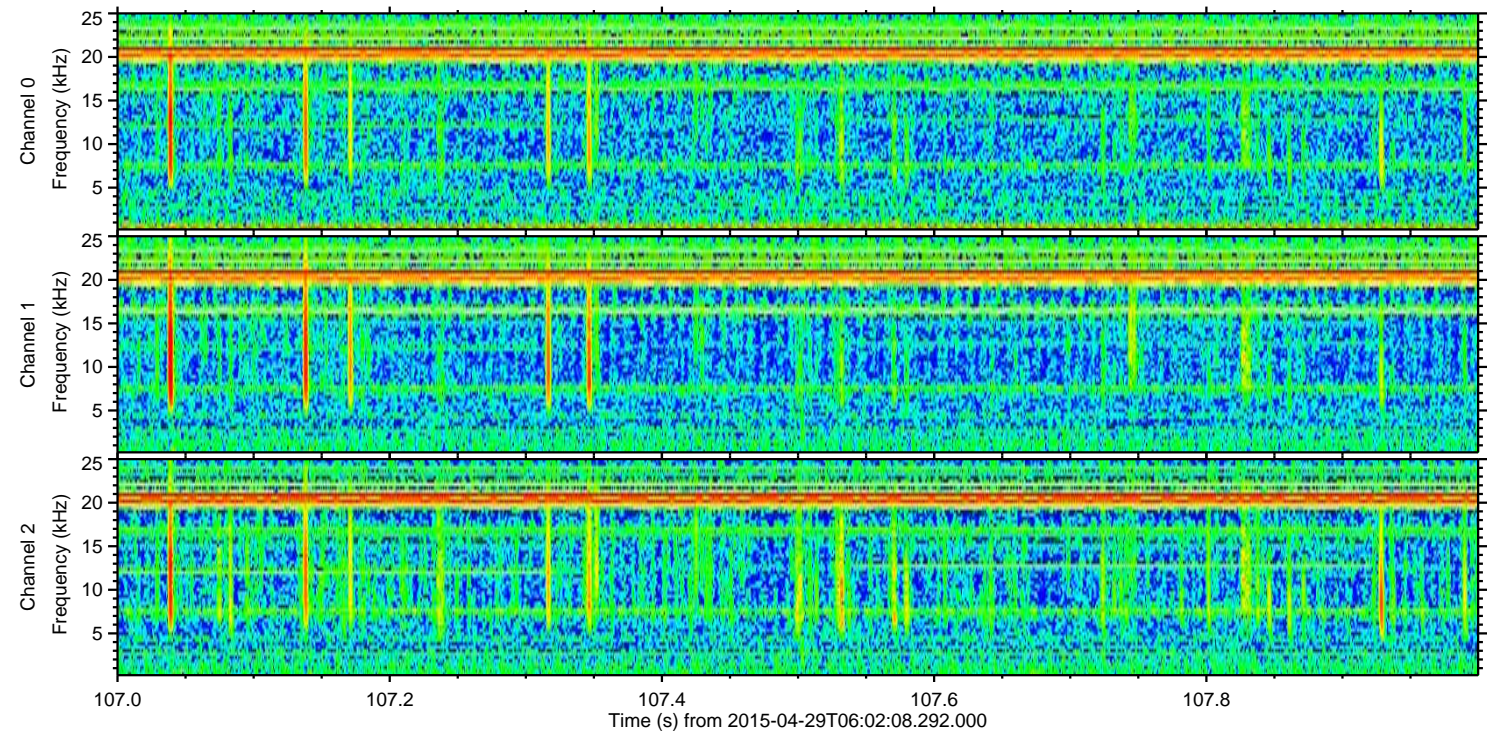
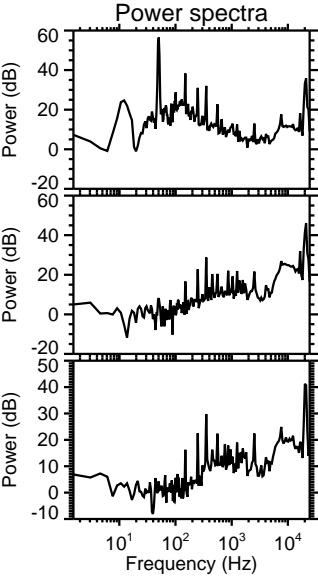
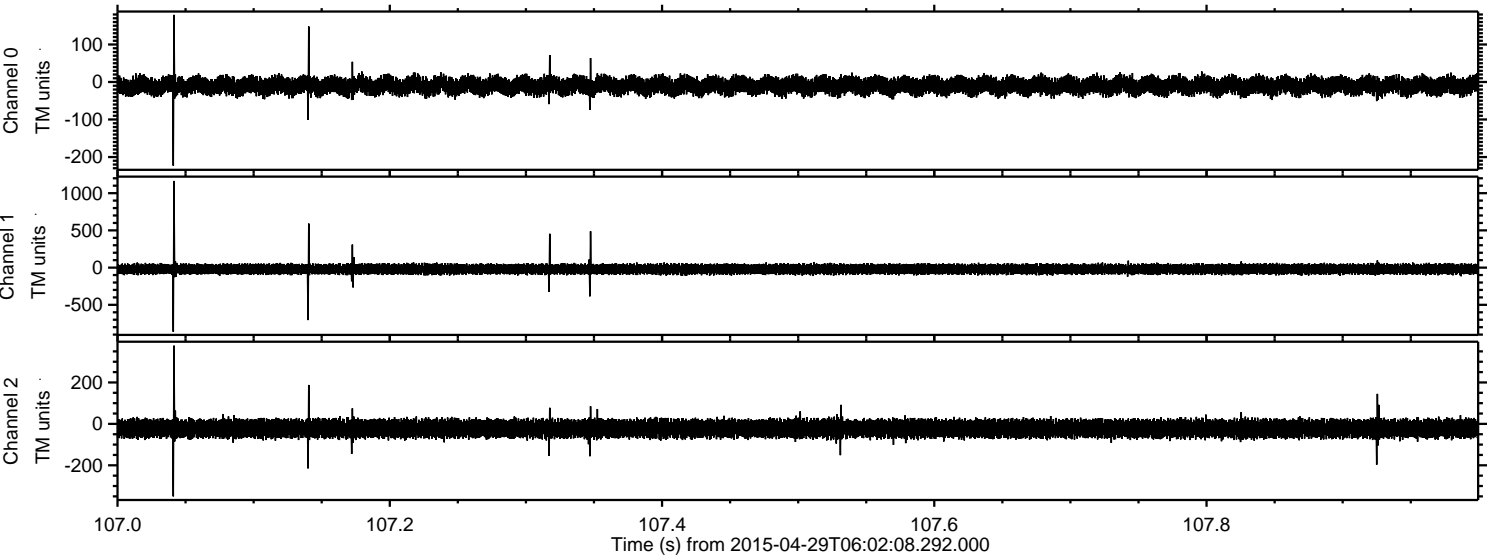

Processed Wed Apr 29 08:09:10 2015 by ELM ver.2012-10-06 from 001\_\_elm20150429\_060207\_\_dat00.bin

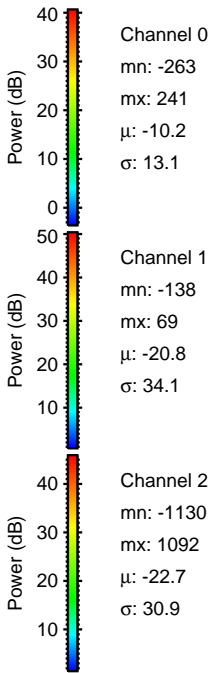
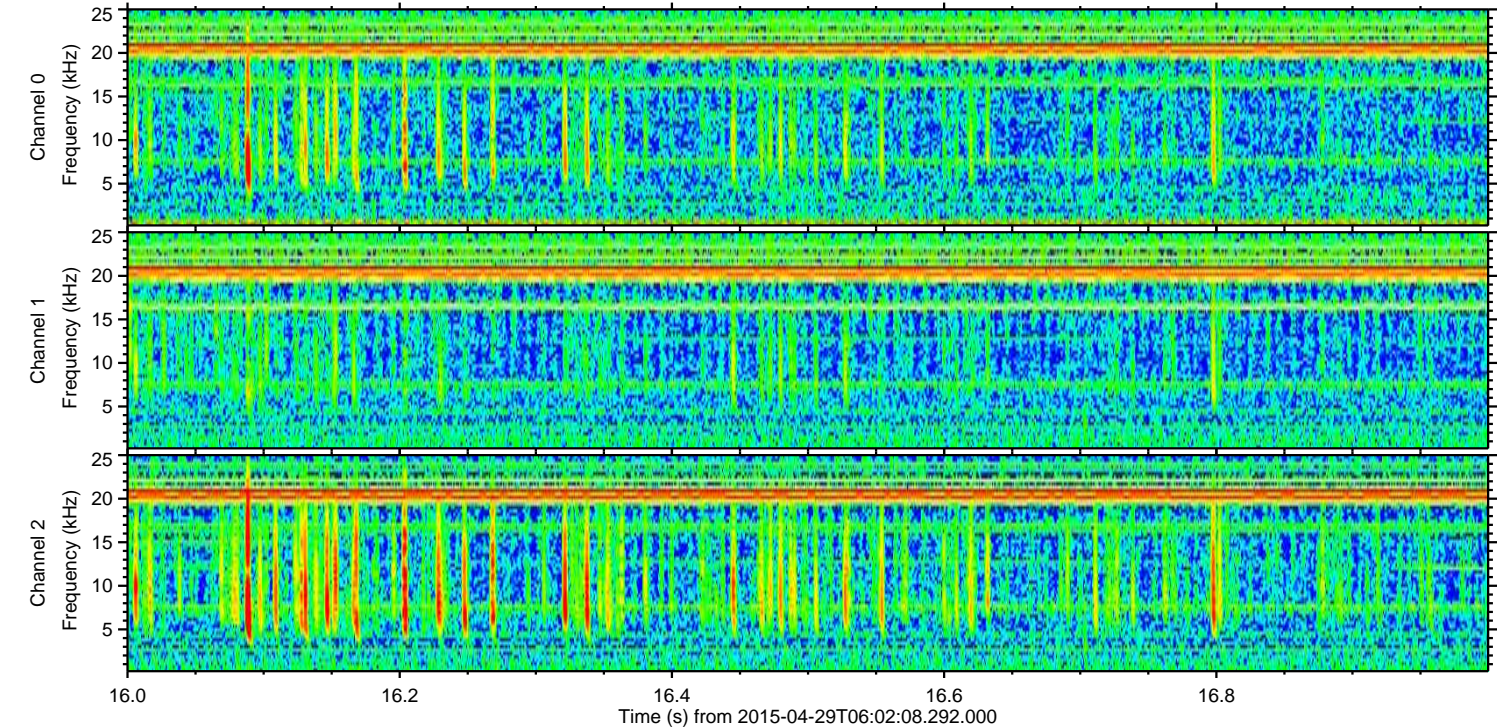
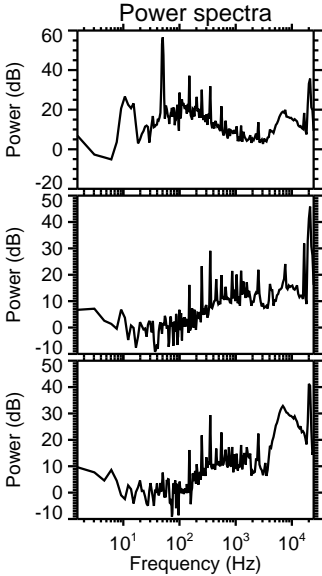
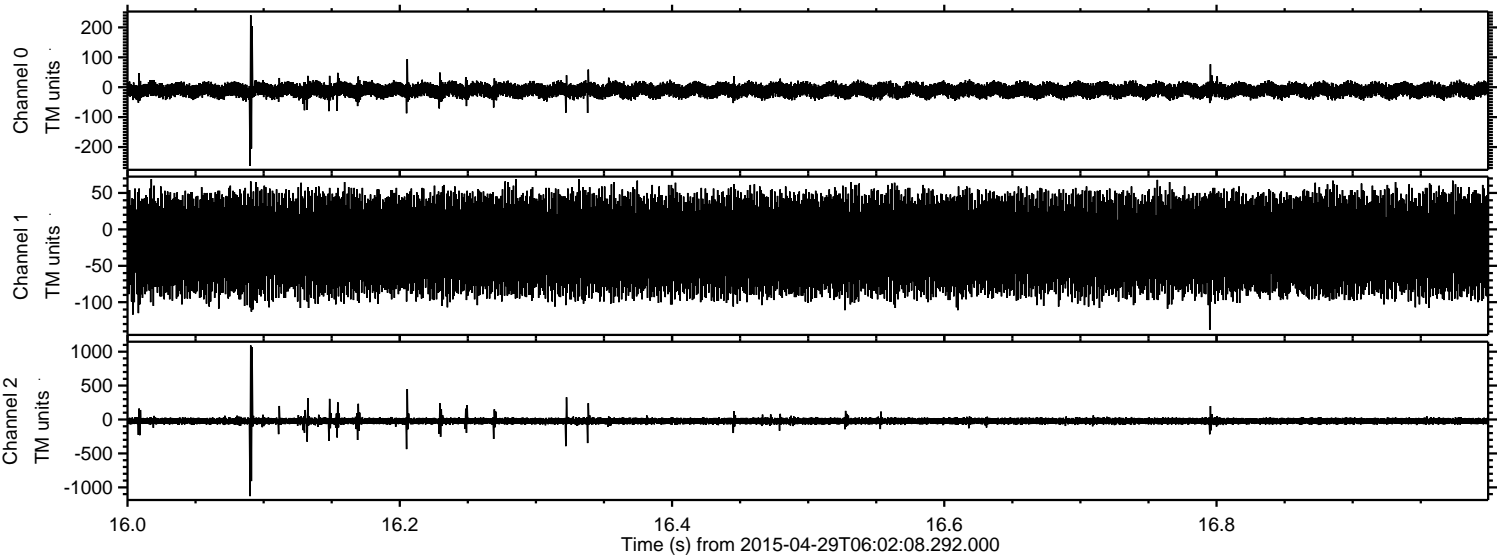

Processed Wed Apr 29 08:09:11 2015 by ELM ver.2012-10-06 from 001\_\_elm20150429\_060207\_\_dat00.bin

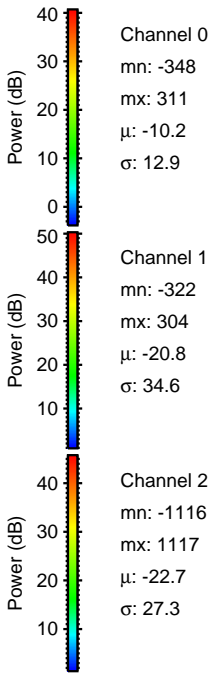
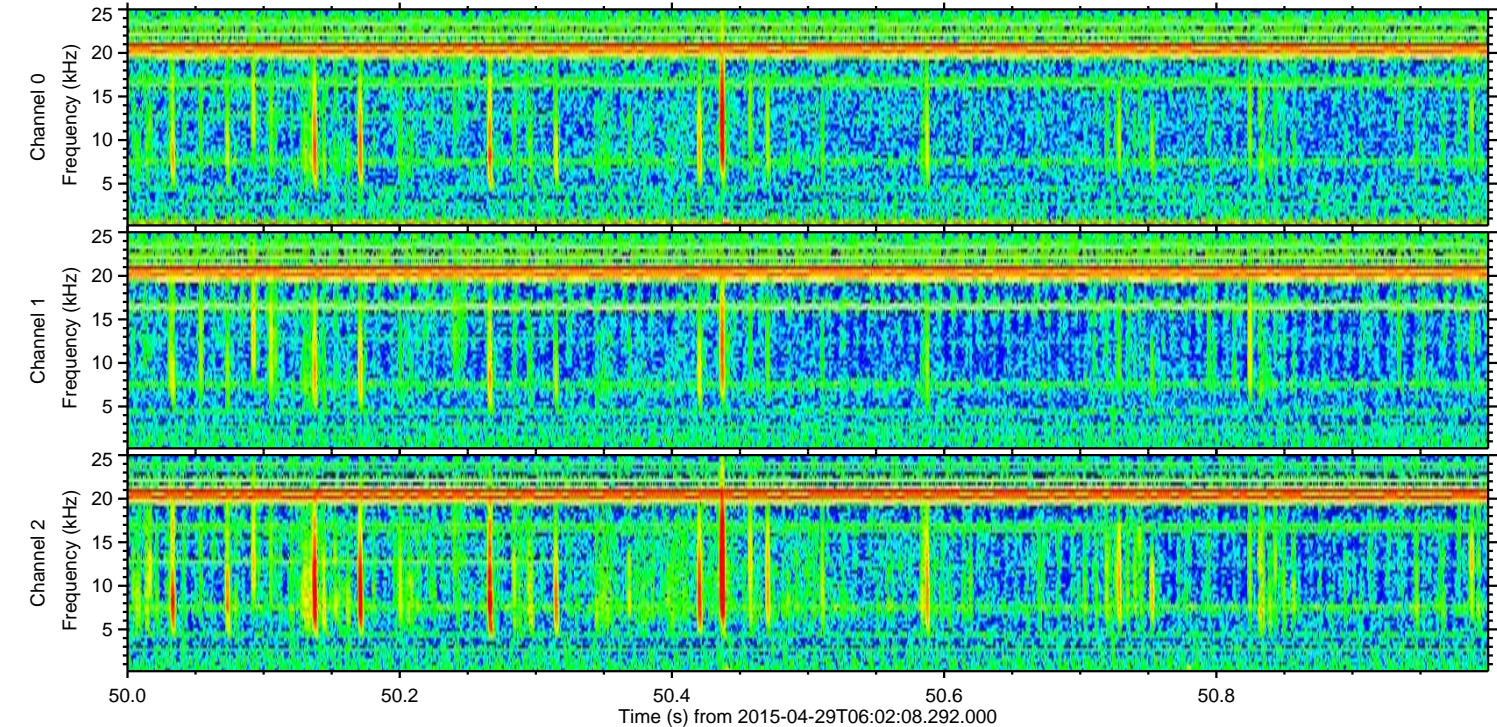
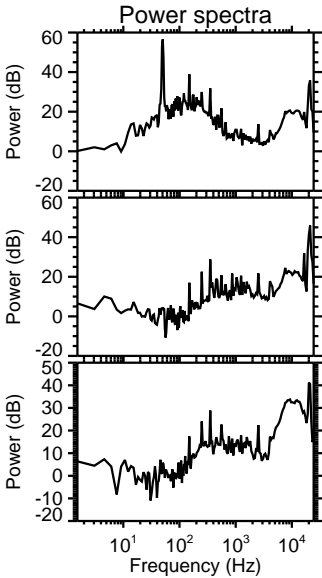
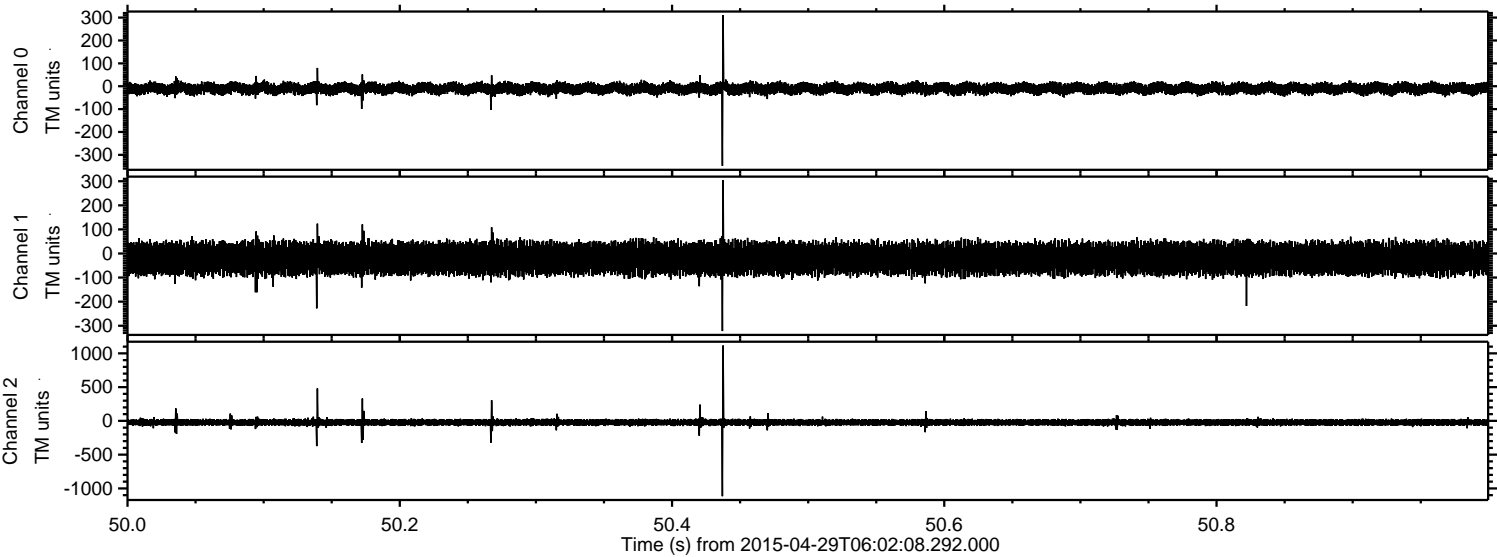

Processed Wed Apr 29 08:09:12 2015 by ELM ver.2012-10-06 from 001\_\_elm20150429\_060207\_\_dat00.bin

