

ELMAVAN 3D WAVEFORMS (Measured data sampled at 50 kHz) 49774 packets of 144 samples from 2015-04-29T03:42:04.037.999.

Processed Wed Apr 29 05:48:50 2015 by ELM ver.2012-10-06 from 001__elm20150429_034203__dat00.bin

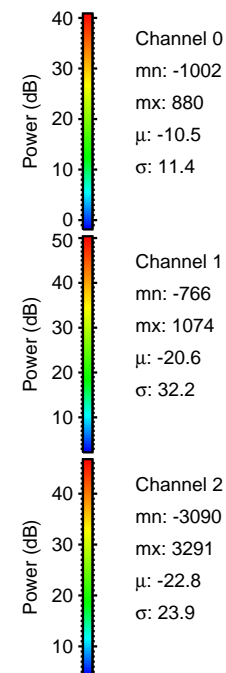

Processed Wed Apr 29 05:49:02 2015 by ELM ver.2012-10-06 from 001__elm20150429_034203__dat00.bin

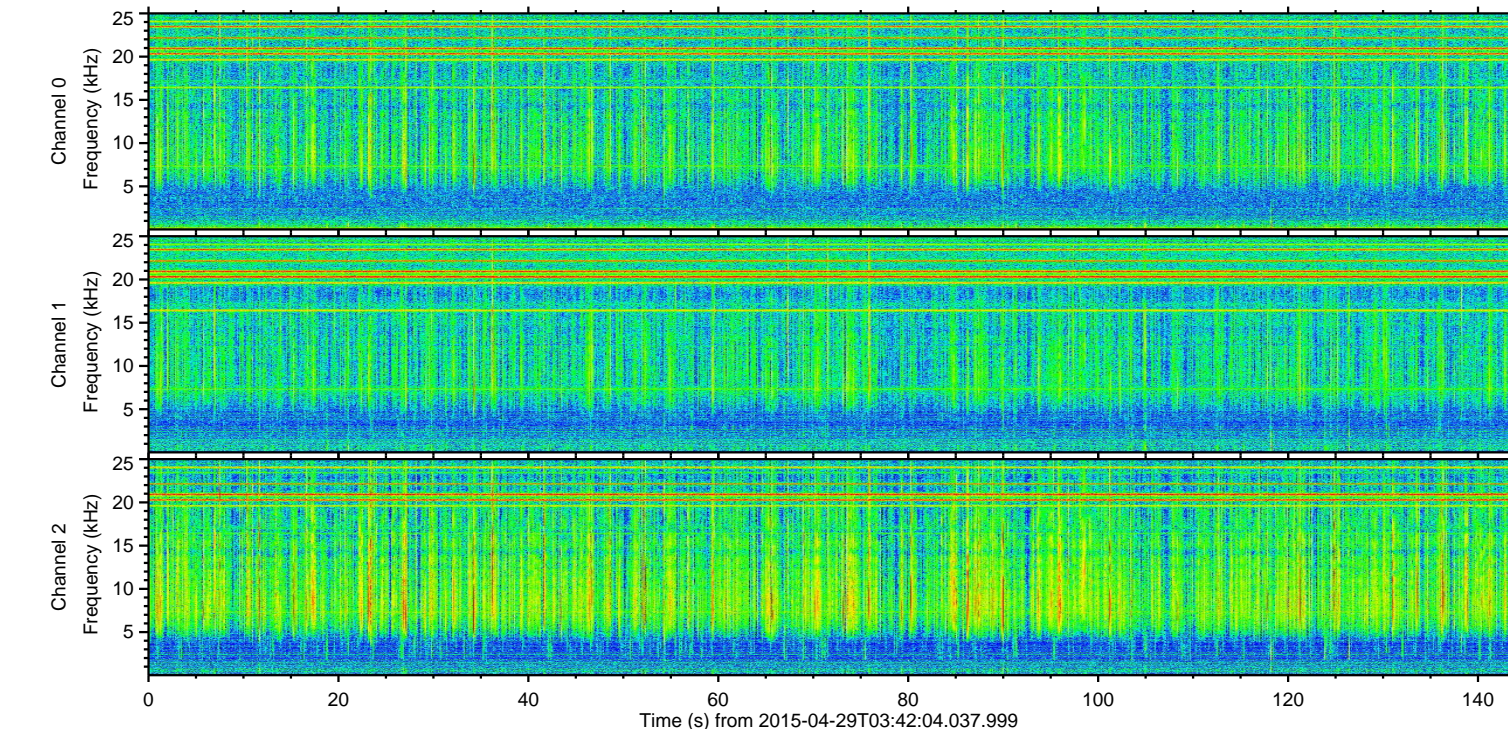
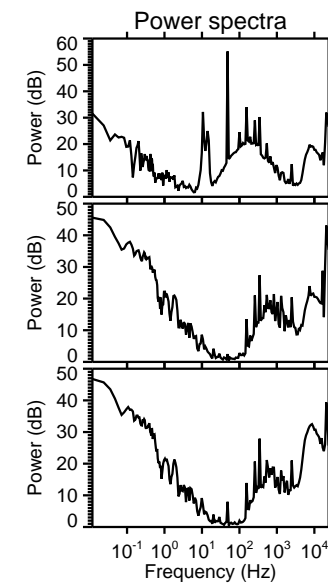
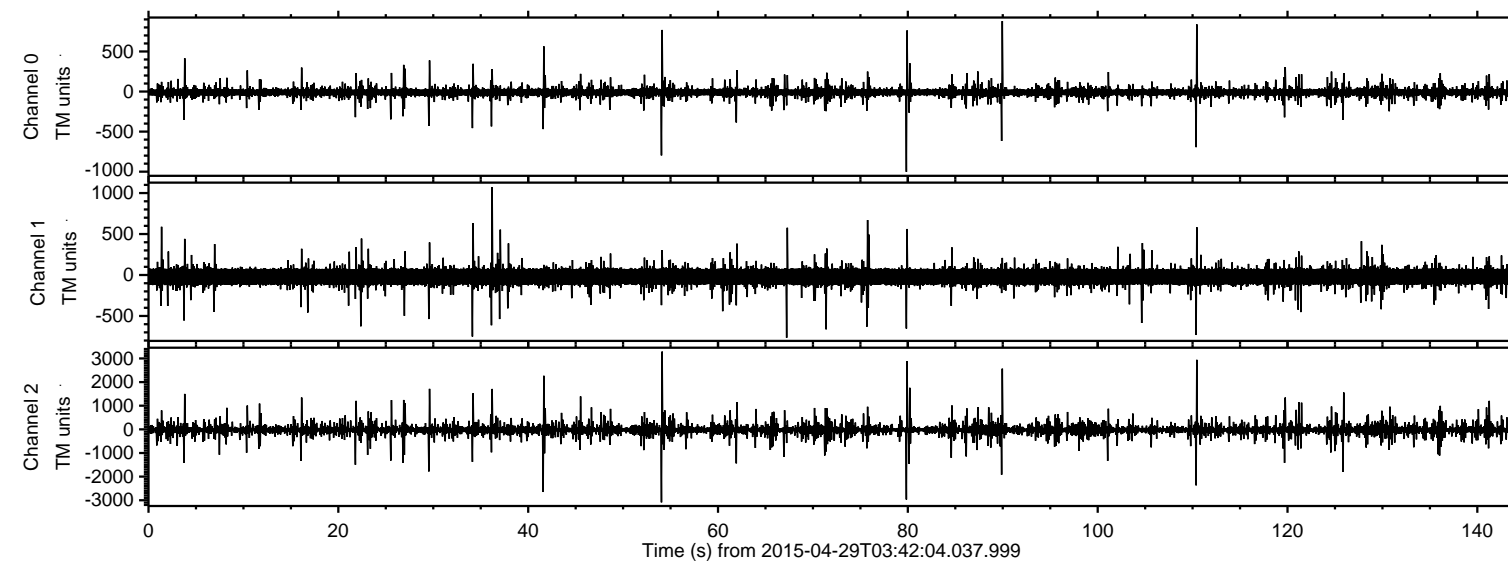
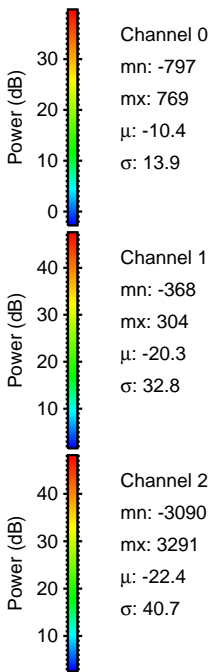
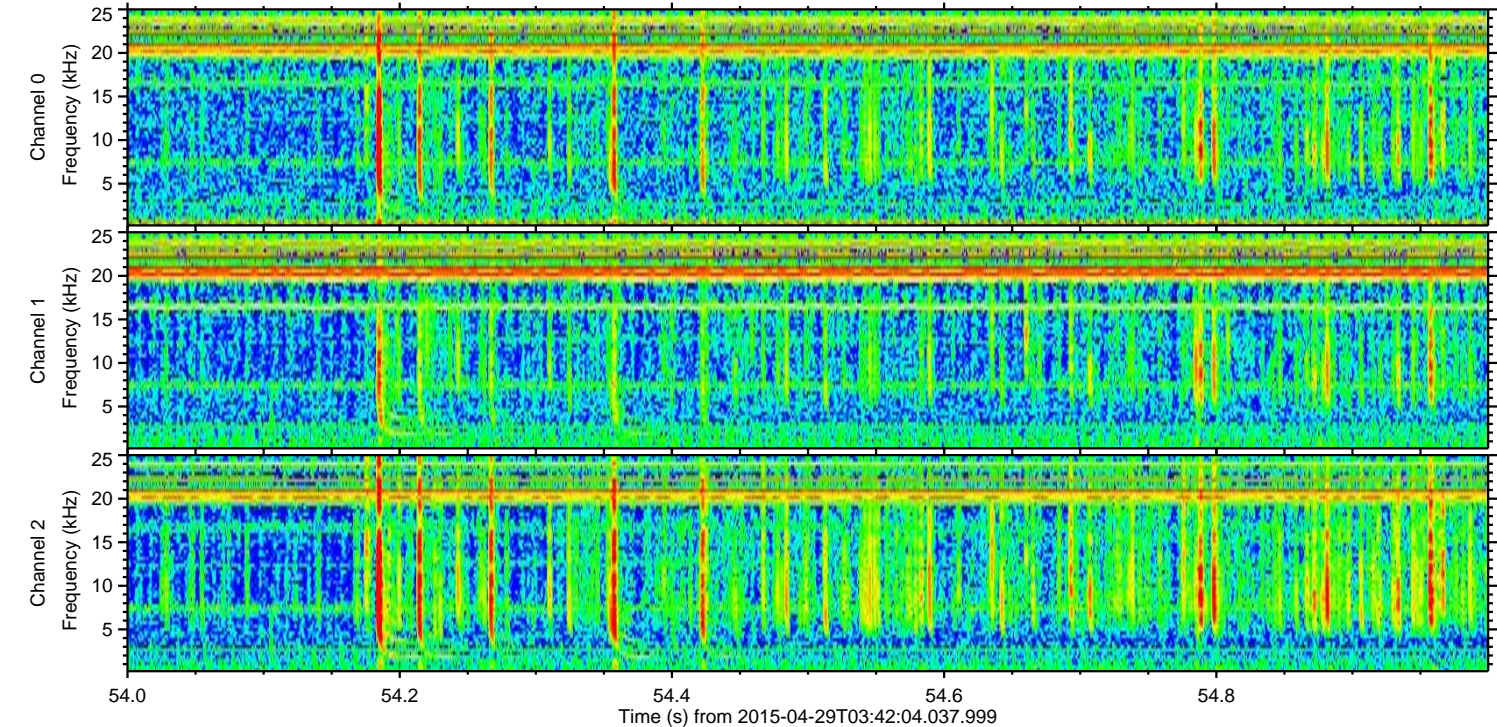
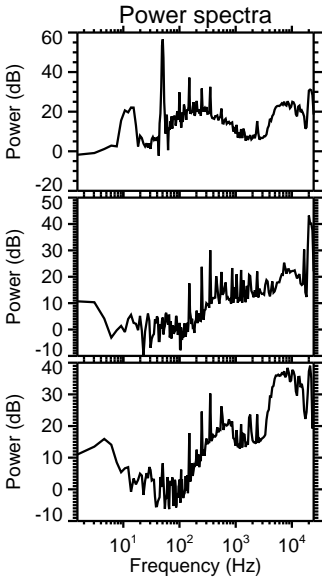
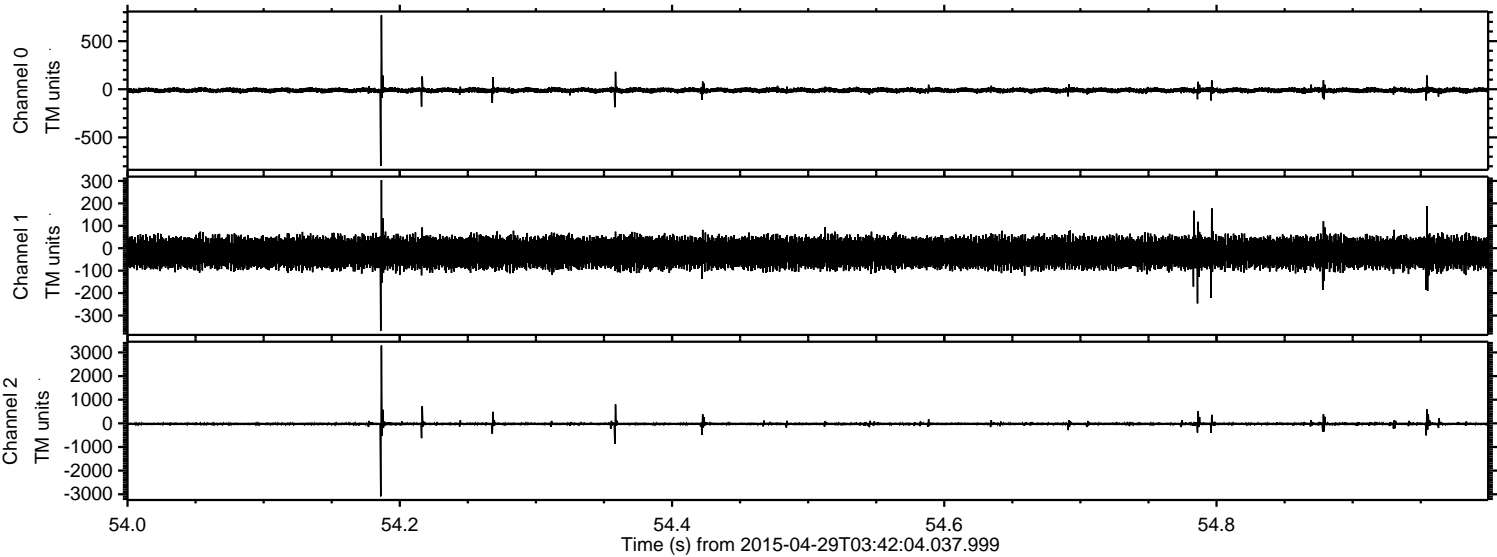

Processed Wed Apr 29 05:49:03 2015 by ELM ver.2012-10-06 from 001__elm20150429_034203__dat00.bin

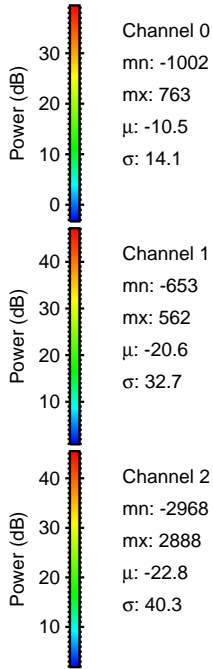
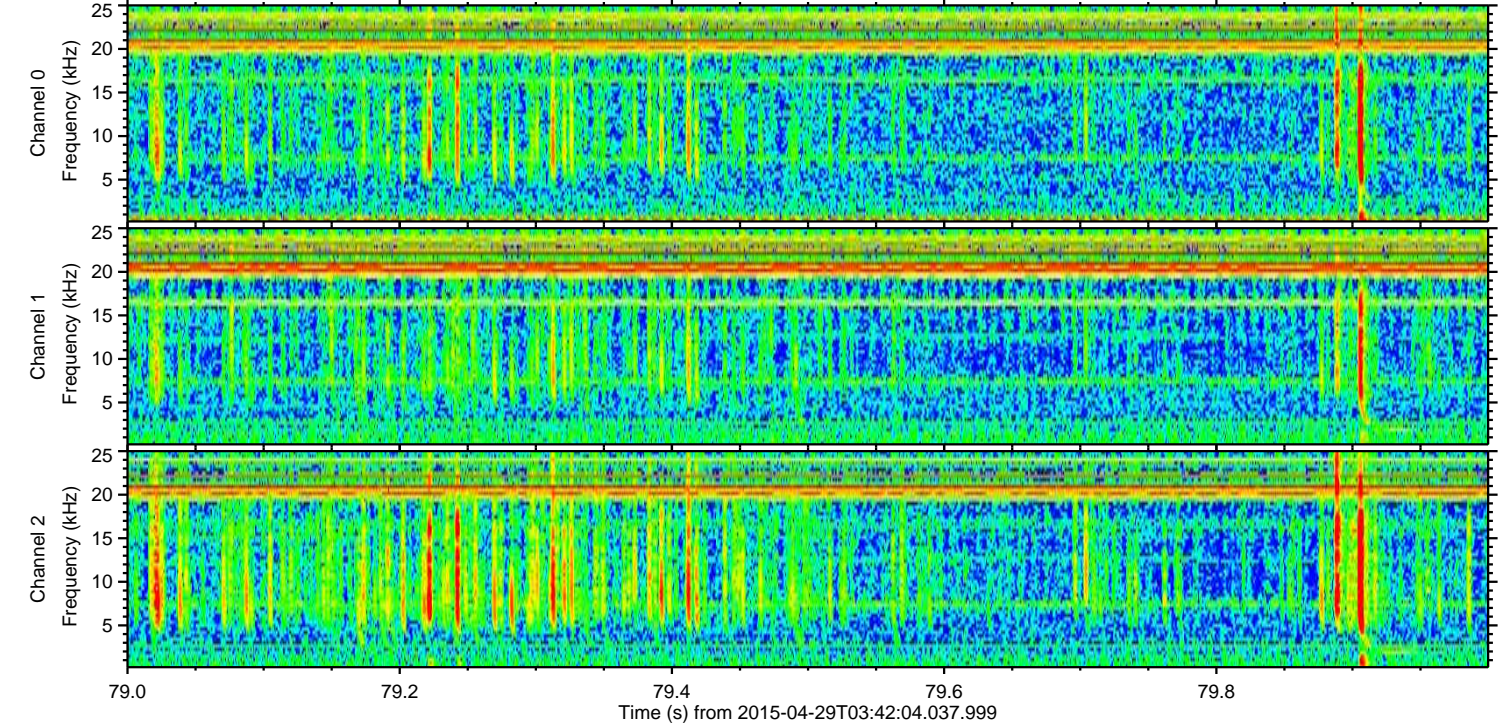
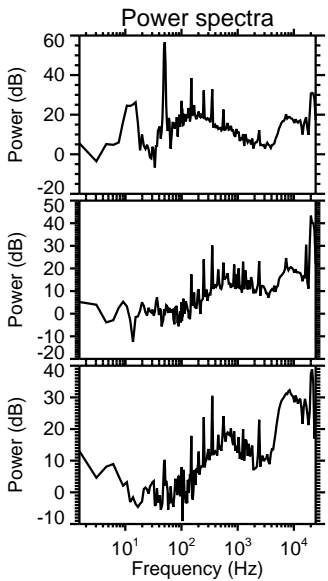
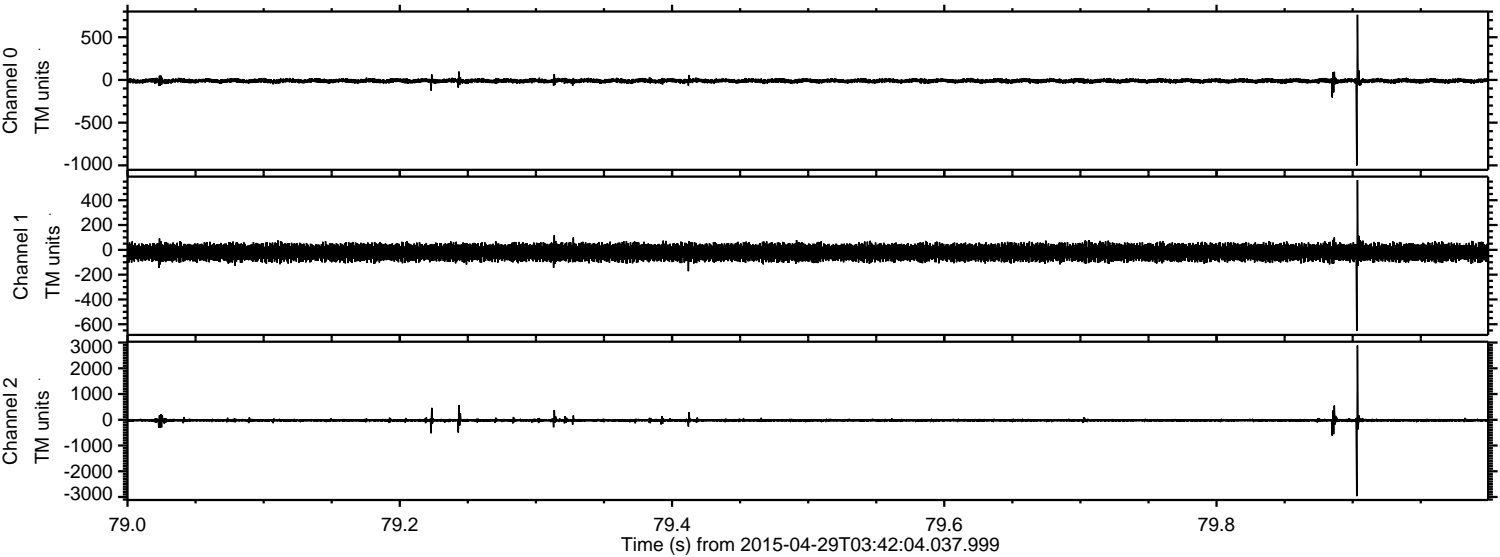

Channel 0
mn: -1002
mx: 763
 μ : -10.5
 σ : 14.1

Channel 1
mn: -653
mx: 562
 μ : -20.6
 σ : 32.7

Channel 2
mn: -2968
mx: 2888
 μ : -22.8
 σ : 40.3

ELMAVAN 3D WAVEFORMS (Measured data sampled at 50 kHz) 49774 packets of 144 samples from 2015-04-29T03:42:04.037.999. Part 111/144

Processed Wed Apr 29 05:49:04 2015 by ELM ver.2012-10-06 from 001__elm20150429_034203__dat00.bin

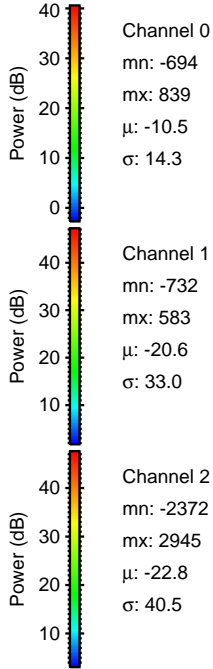
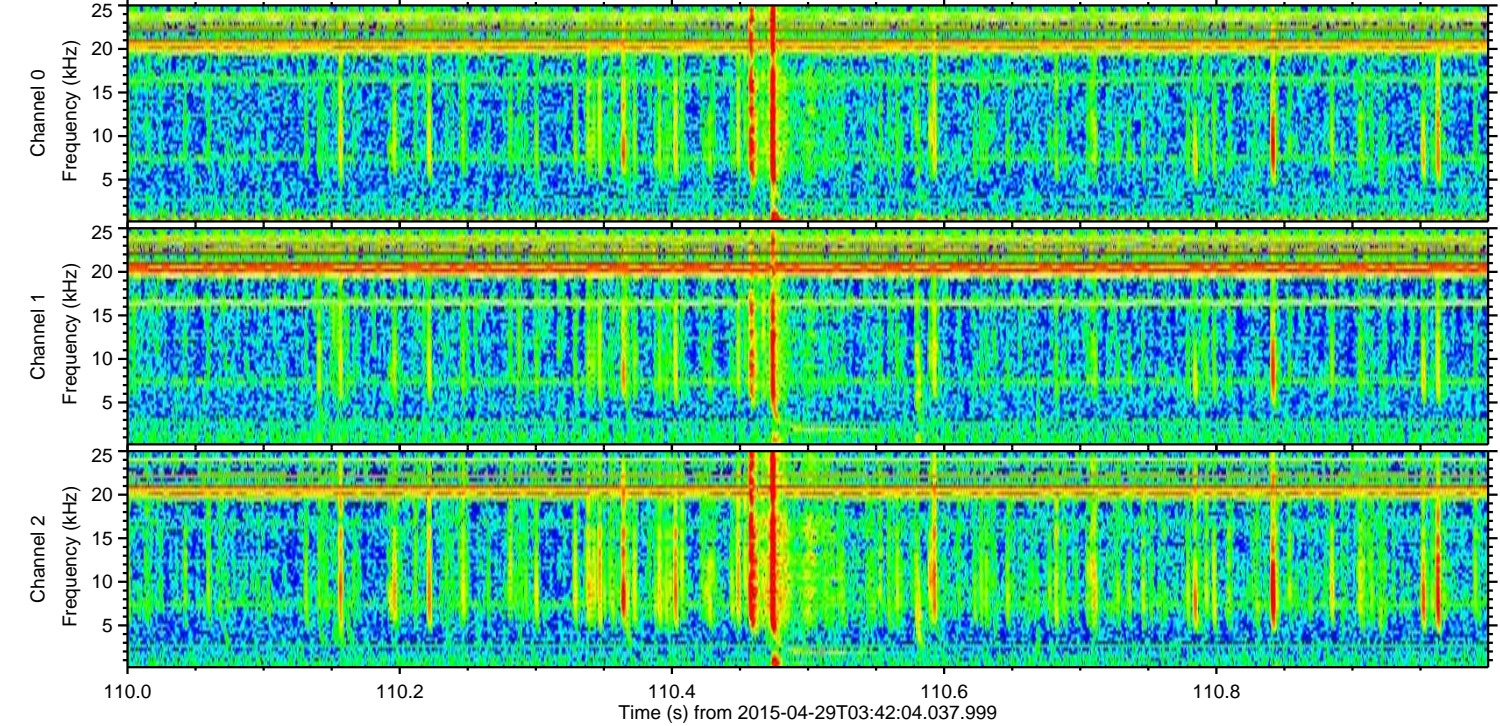
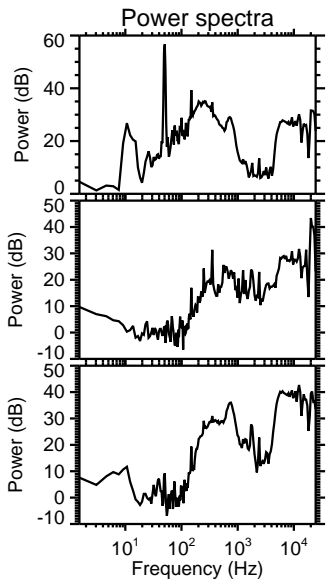
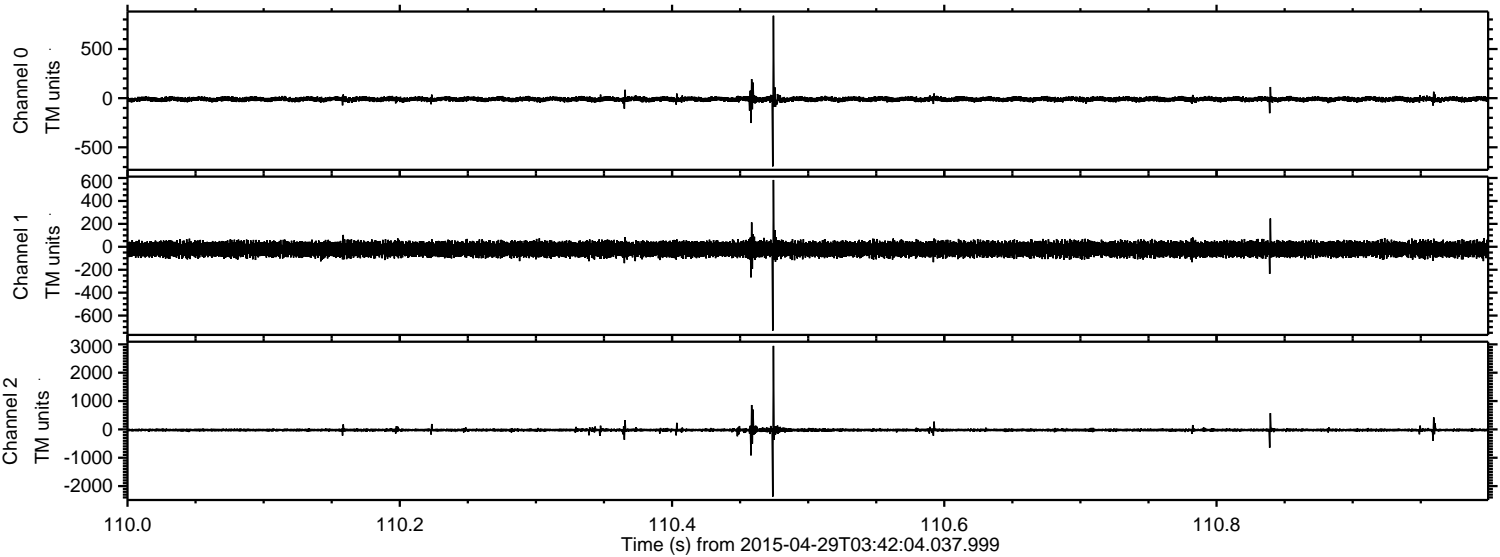

Processed Wed Apr 29 05:49:05 2015 by ELM ver.2012-10-06 from 001__elm20150429_034203__dat00.bin

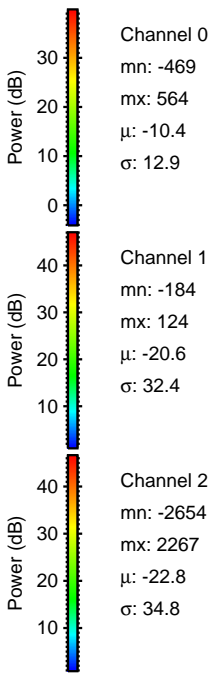
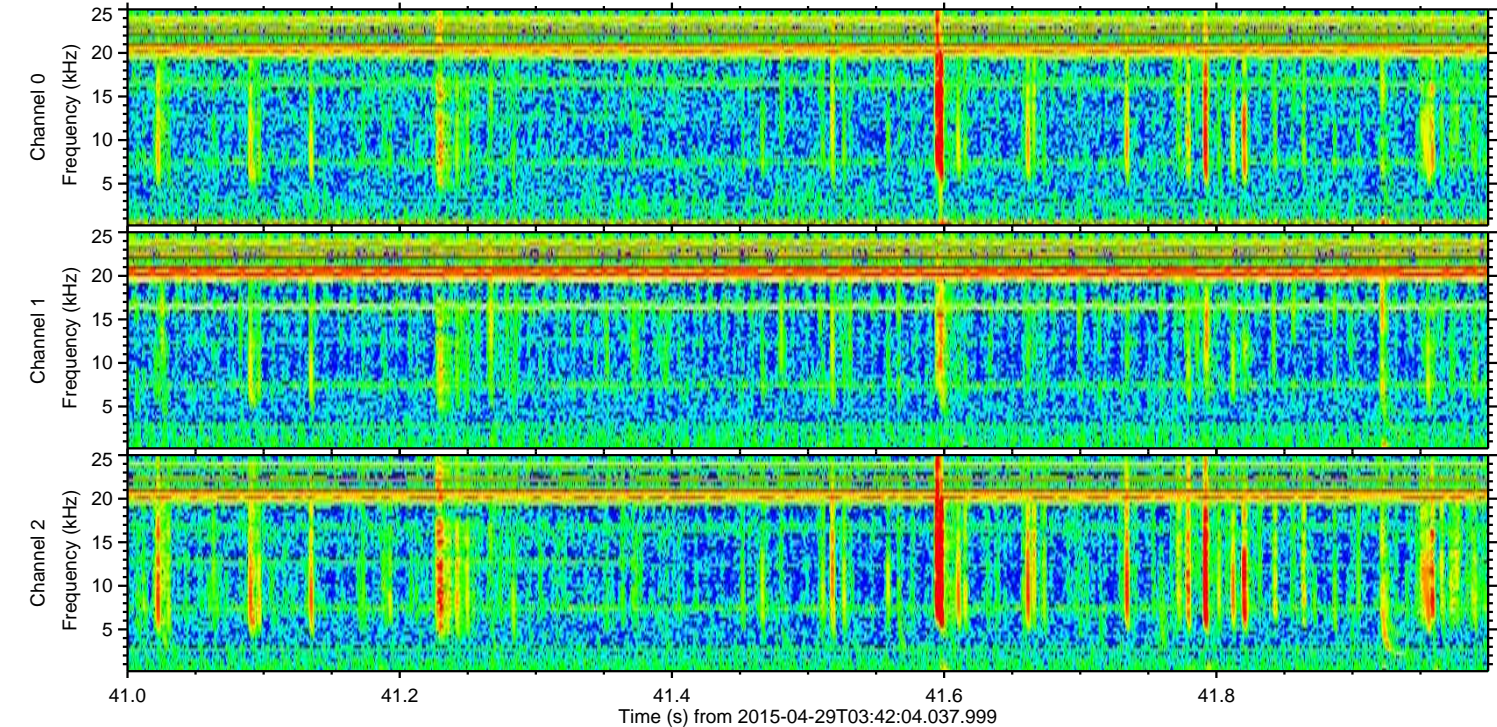
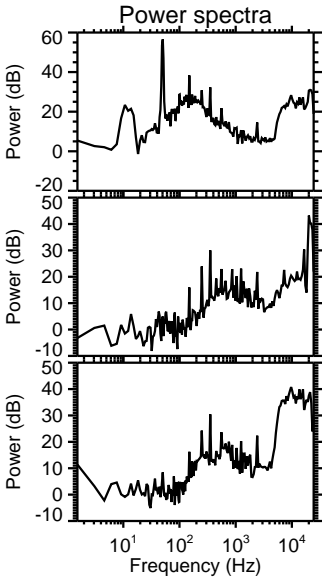
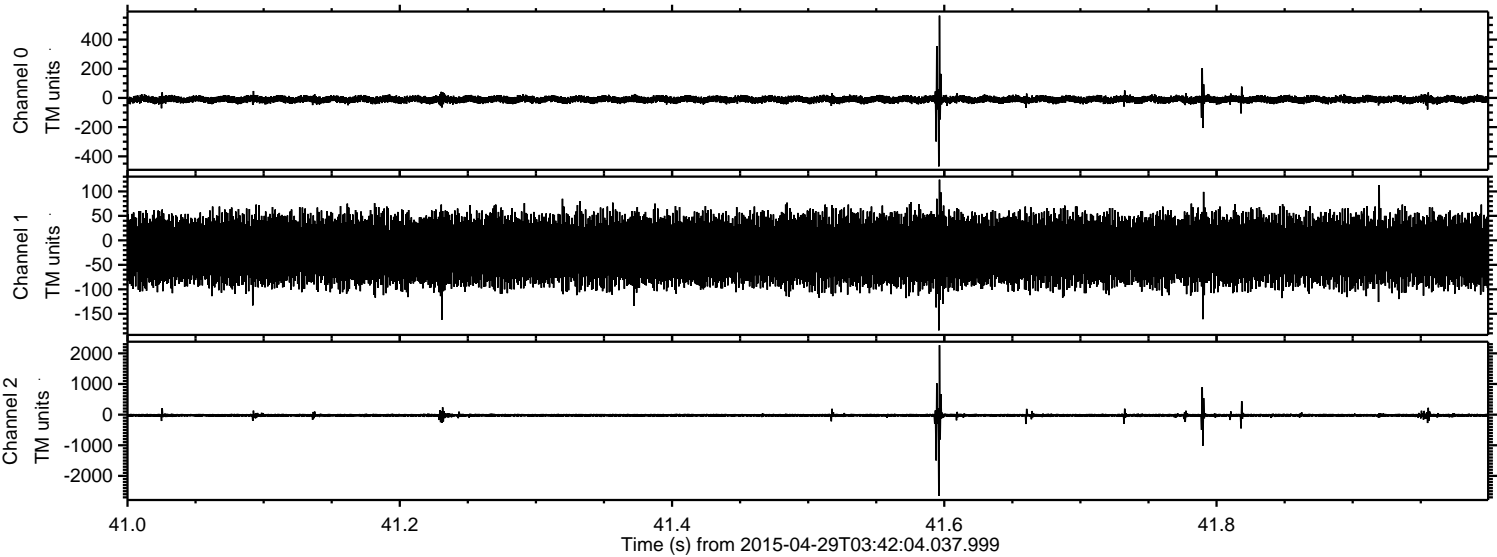

Processed Wed Apr 29 05:49:06 2015 by ELM ver.2012-10-06 from 001__elm20150429_034203__dat00.bin

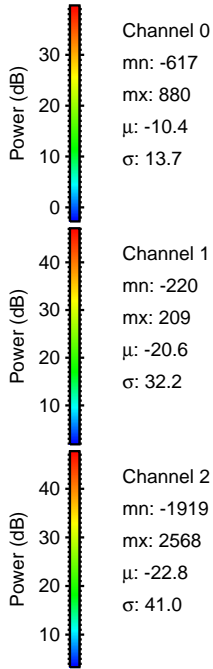
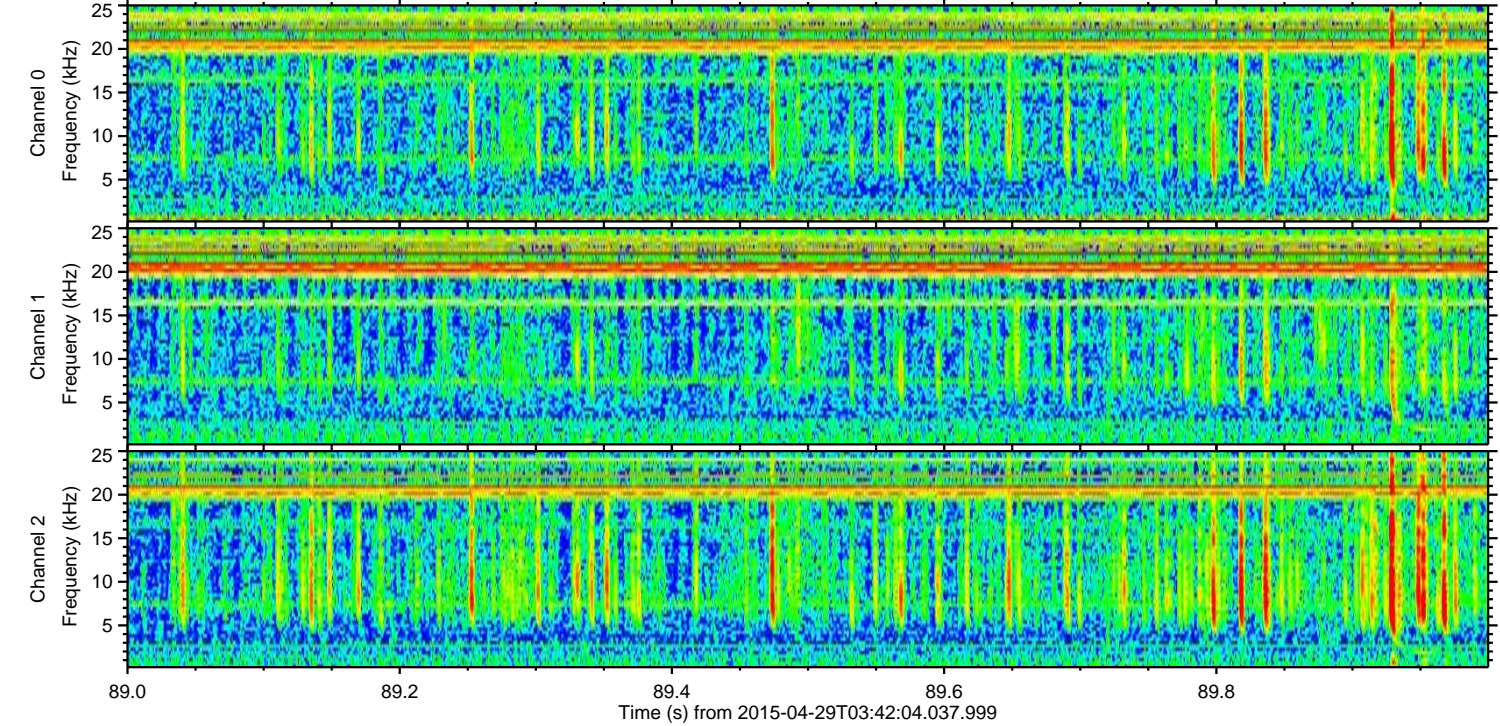
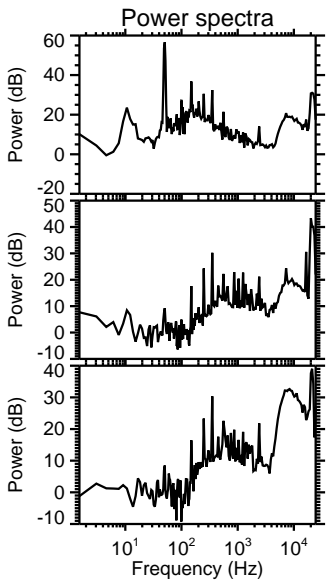
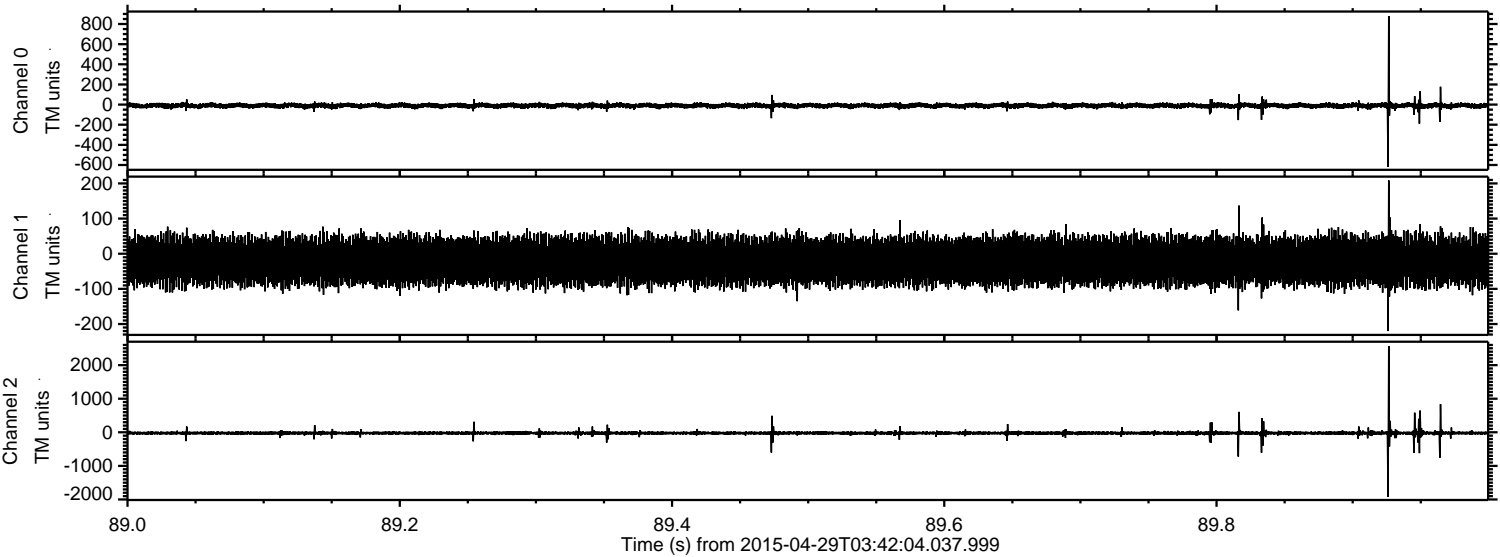

Channel 0
mn: -617
mx: 880
 μ : -10.4
 σ : 13.7

Channel 1
mn: -220
mx: 209
 μ : -20.6
 σ : 32.2

Channel 2
mn: -1919
mx: 2568
 μ : -22.8
 σ : 41.0

Processed Wed Apr 29 05:49:07 2015 by ELM ver.2012-10-06 from 001__elm20150429_034203__dat00.bin

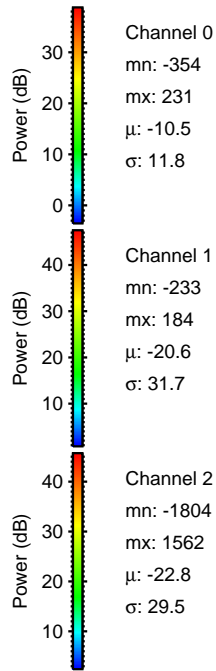
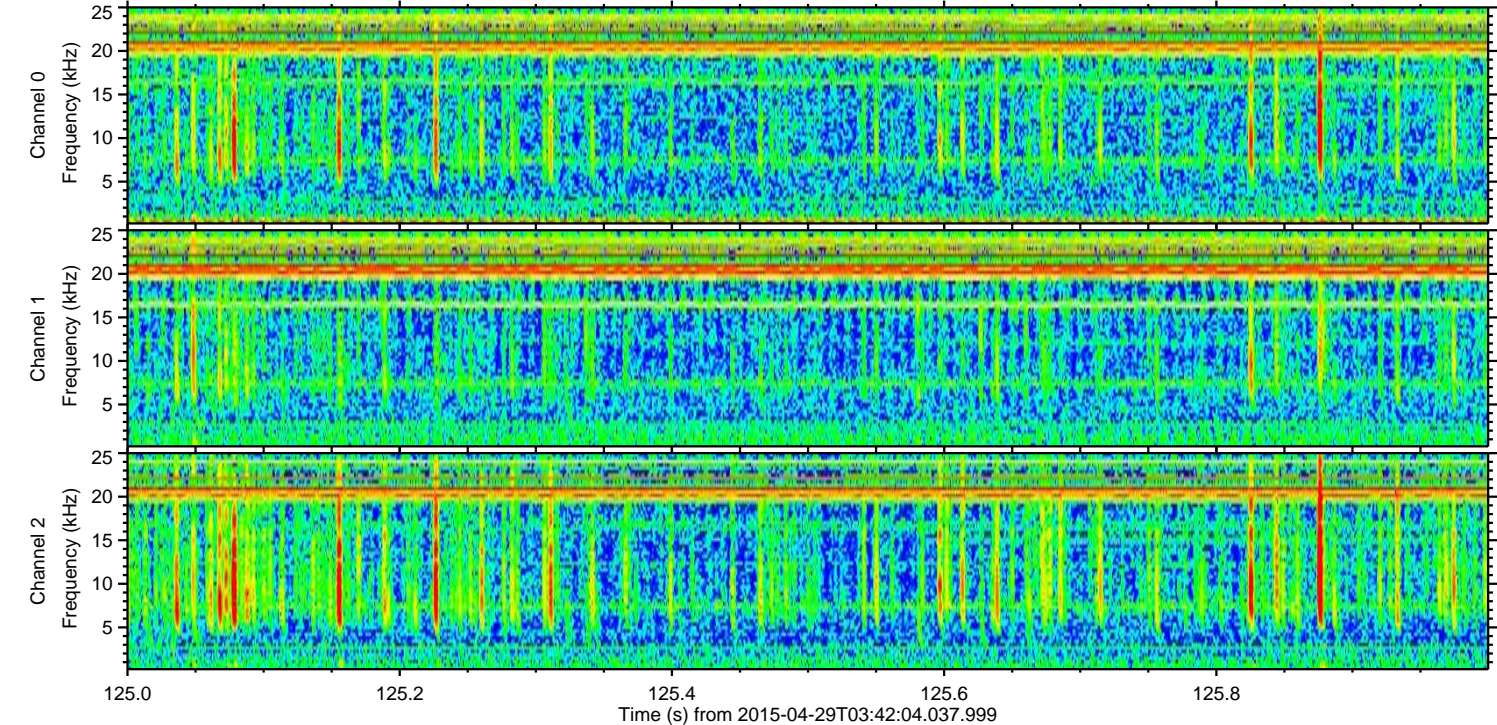
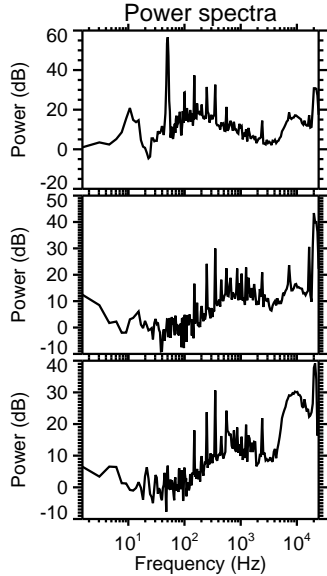
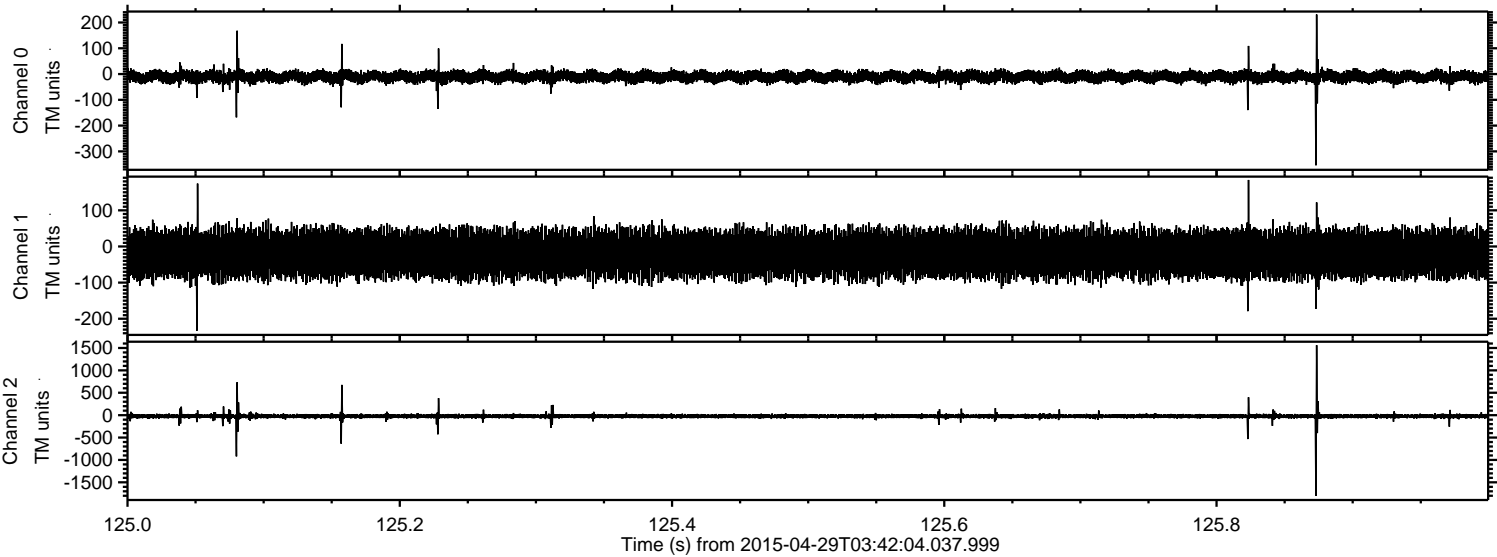

Processed Wed Apr 29 05:49:08 2015 by ELM ver.2012-10-06 from 001__elm20150429_034203__dat00.bin

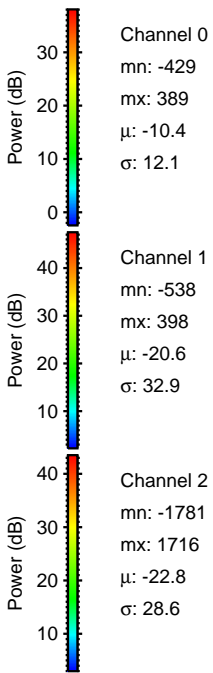
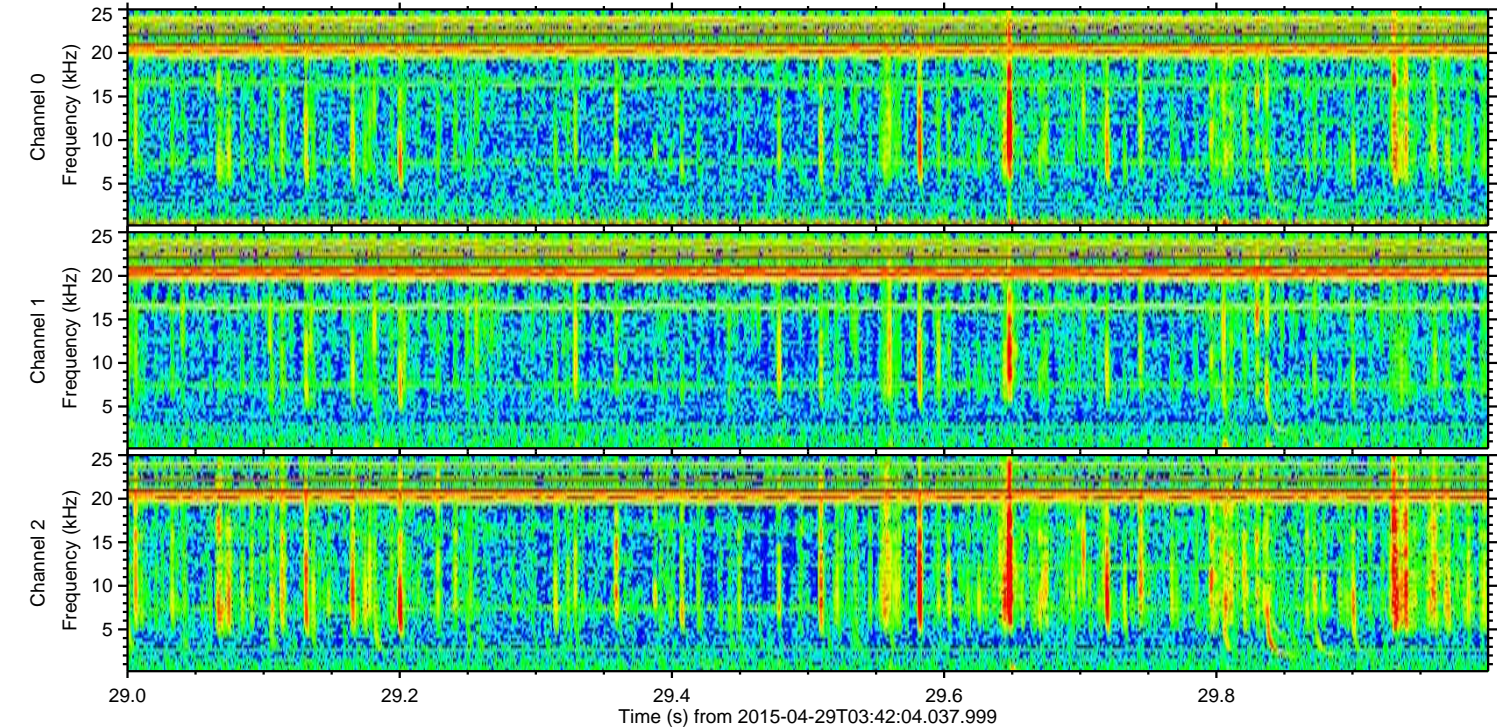
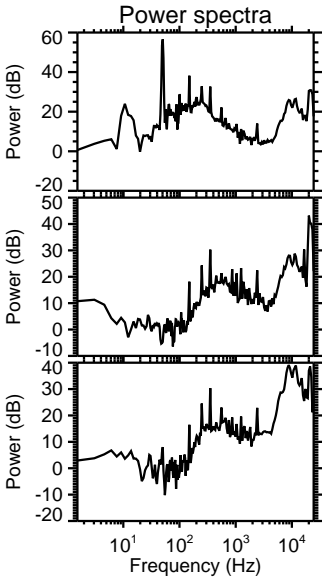
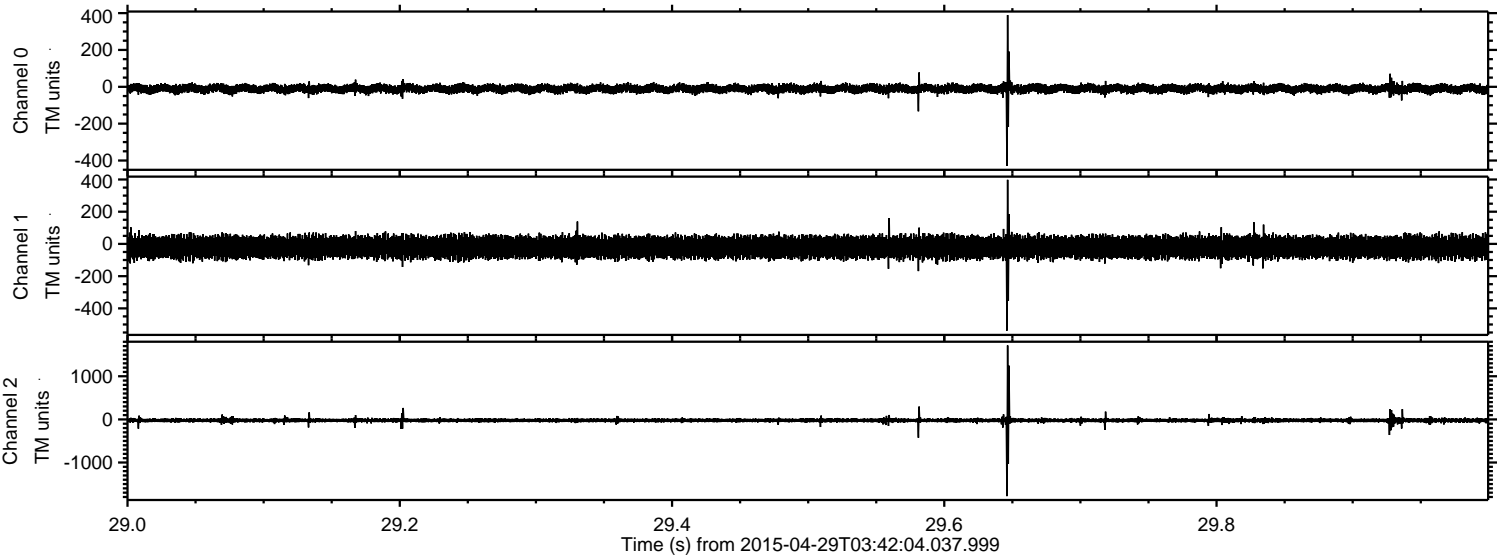

Processed Wed Apr 29 05:49:09 2015 by ELM ver.2012-10-06 from 001__elm20150429_034203__dat00.bin

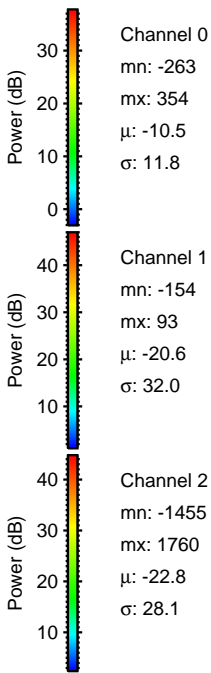
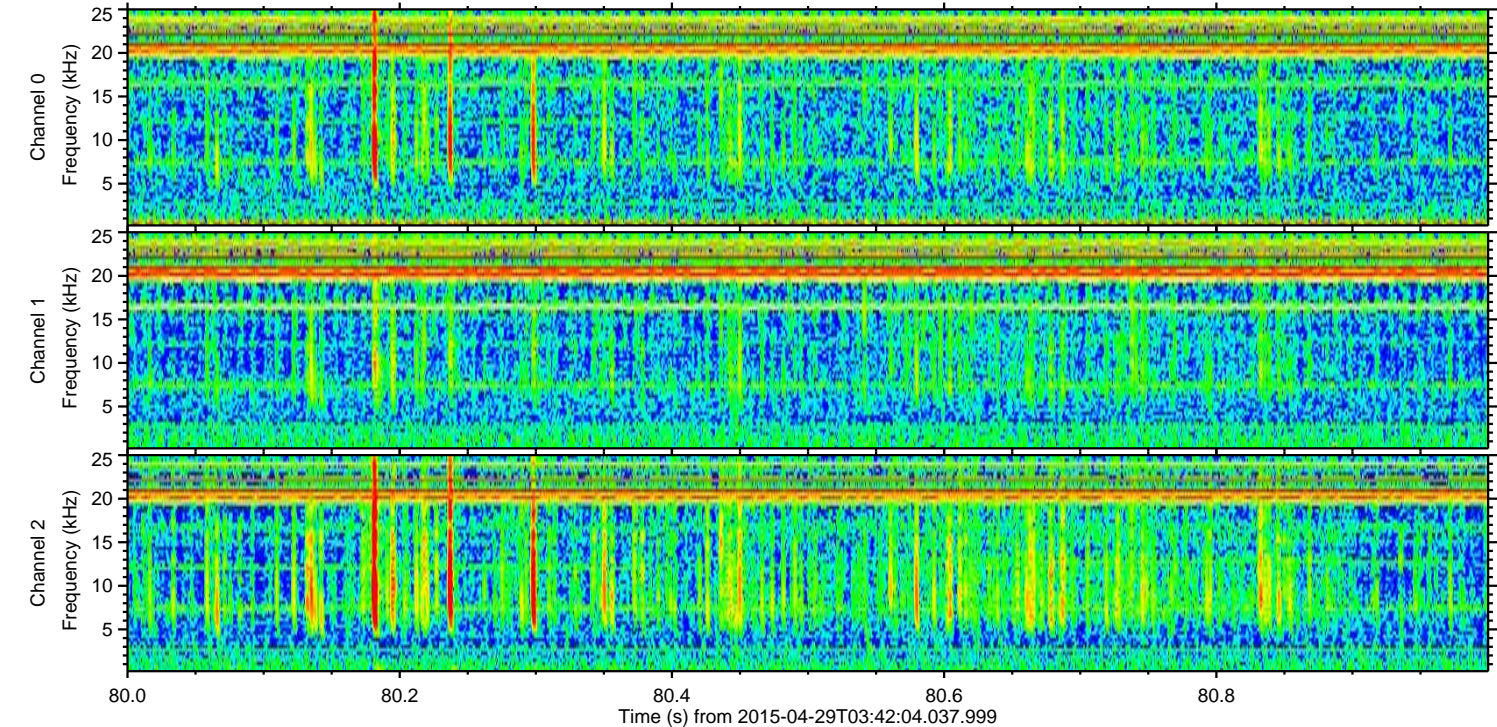
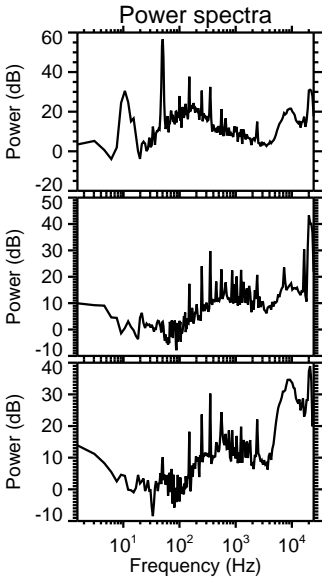
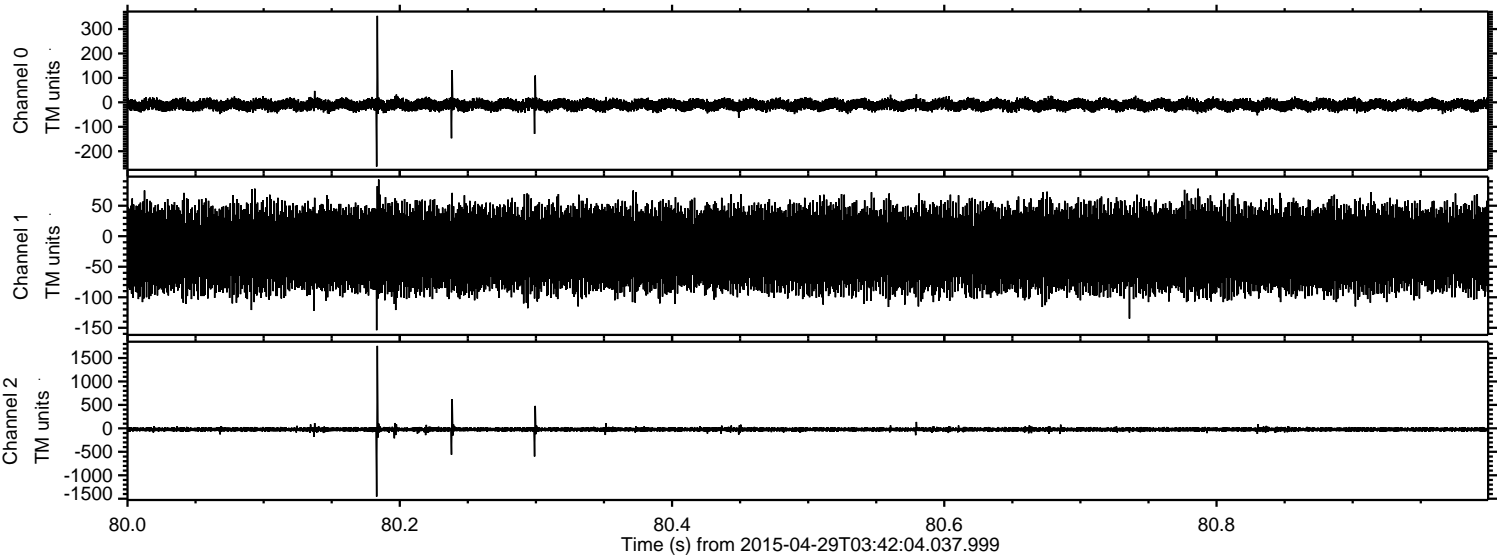

Processed Wed Apr 29 05:49:10 2015 by ELM ver.2012-10-06 from 001__elm20150429_034203__dat00.bin

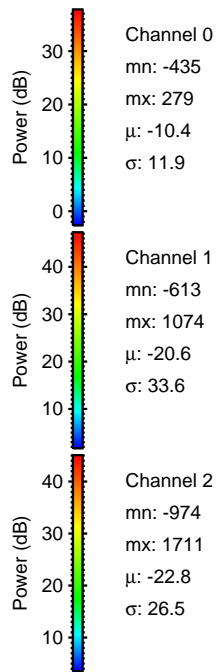
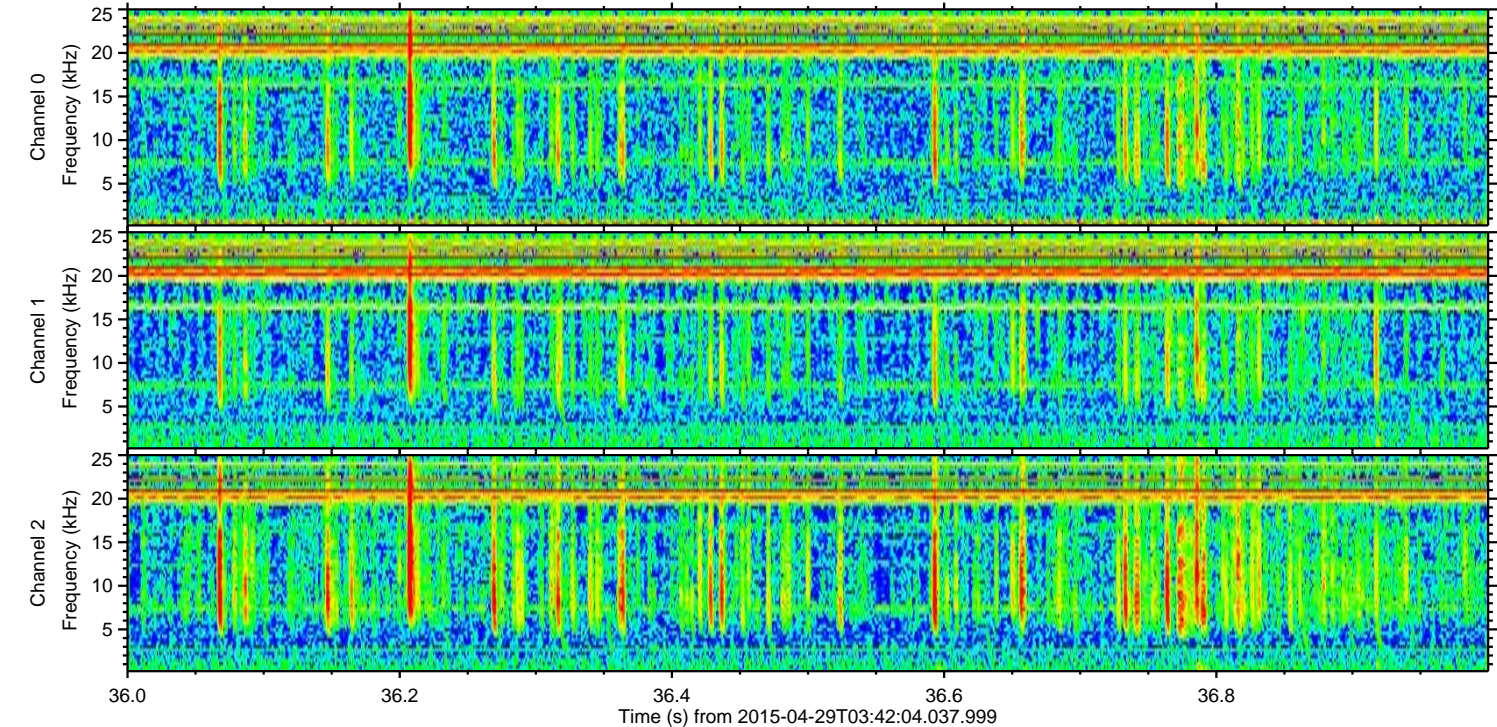
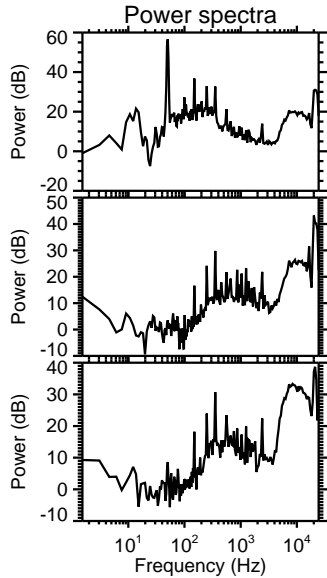
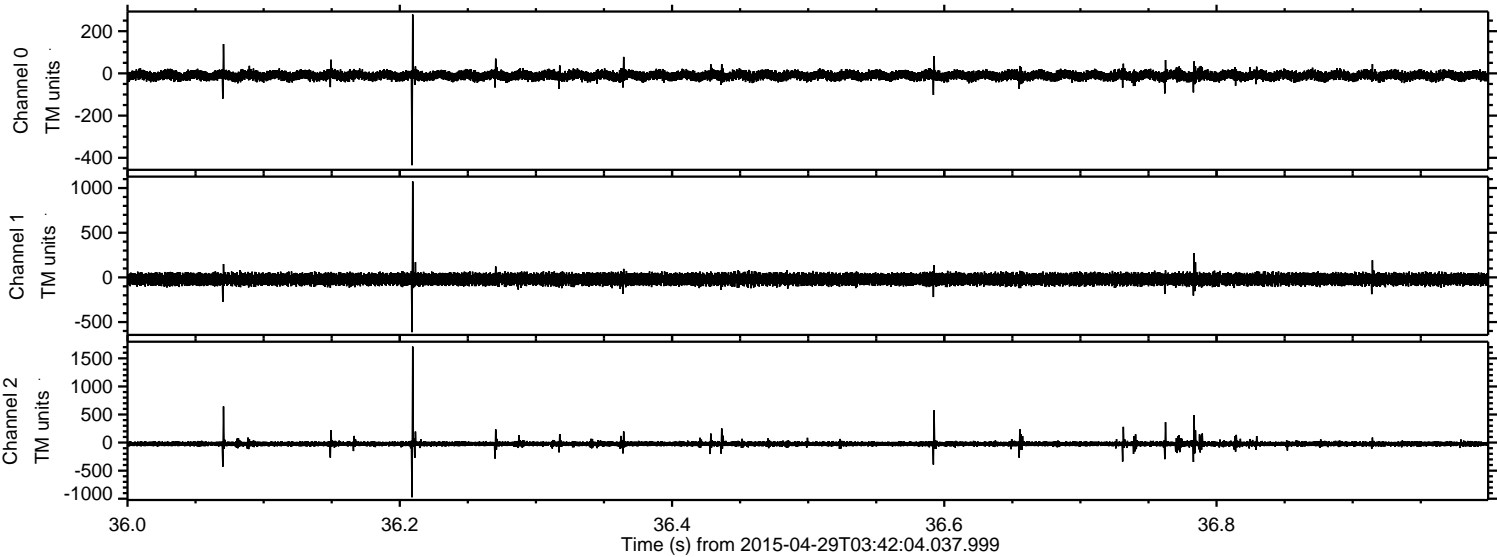

Channel 0
mn: -435
mx: 279
 μ : -10.4
 σ : 11.9

Channel 1
mn: -613
mx: 1074
 μ : -20.6
 σ : 33.6

Channel 2
mn: -974
mx: 1711
 μ : -22.8
 σ : 26.5

Processed Wed Apr 29 05:49:11 2015 by ELM ver.2012-10-06 from 001__elm20150429_034203__dat00.bin

