

# ELMAVAN 3D WAVEFORMS (Measured data sampled at 50 kHz) 49778 packets of 144 samples from 2015-04-29T00:06:57.532.999.

Processed Wed Apr 29 02:13:55 2015 by ELM ver.2012-10-06 from 001\_\_elm20150429\_000656\_\_dat00.bin

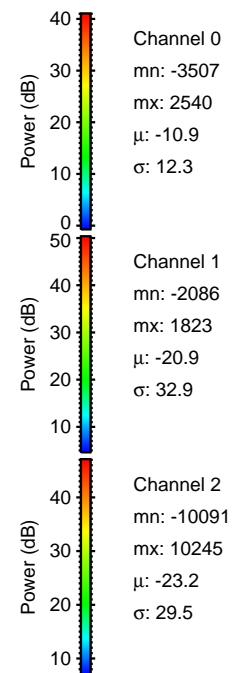

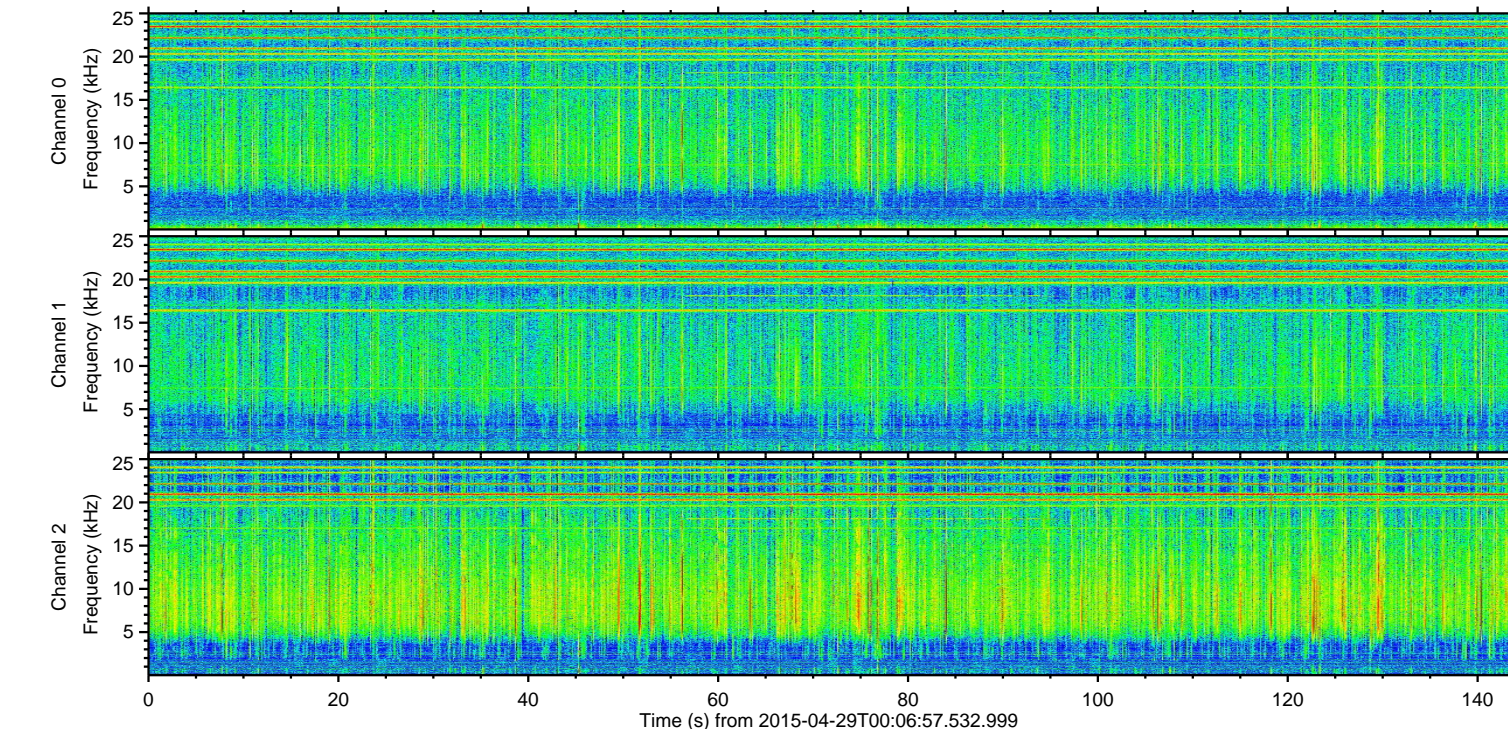
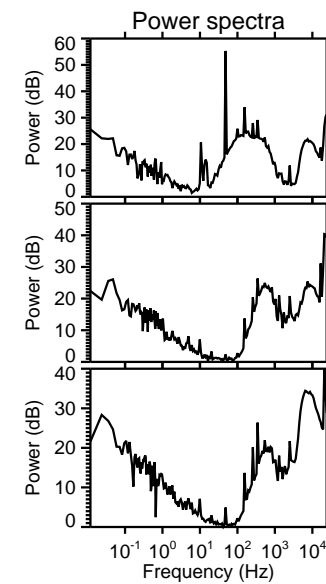
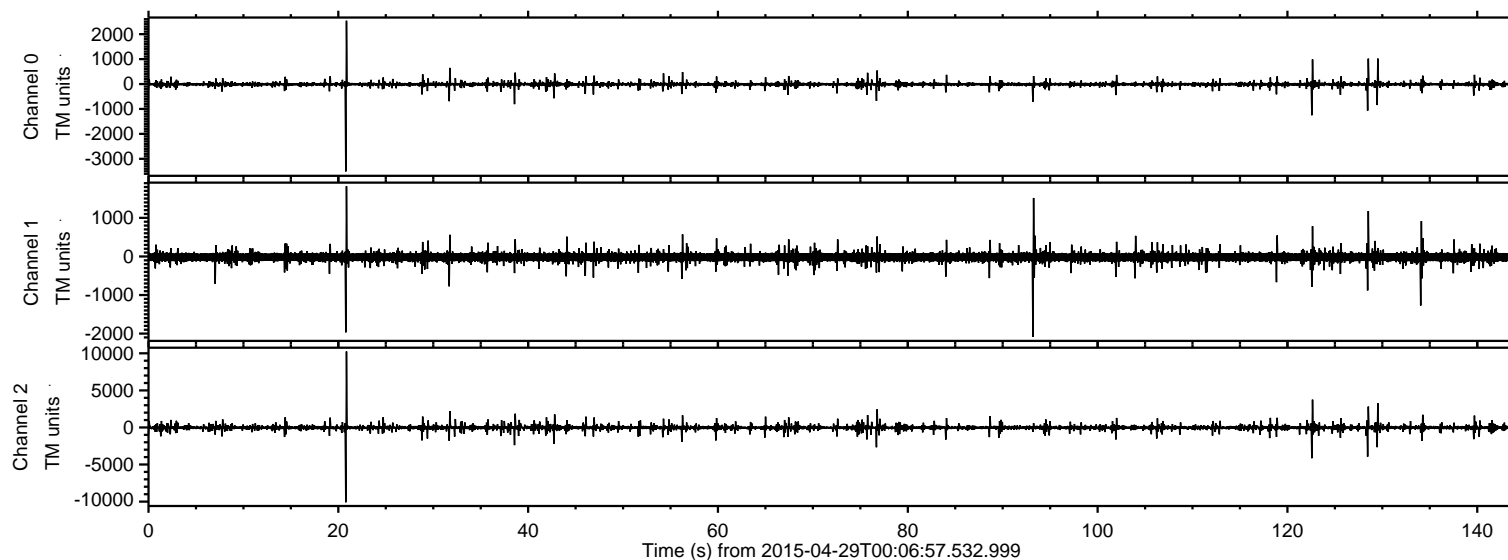

Processed Wed Apr 29 02:14:06 2015 by ELM ver.2012-10-06 from 001\_\_elm20150429\_000656\_\_dat00.bin

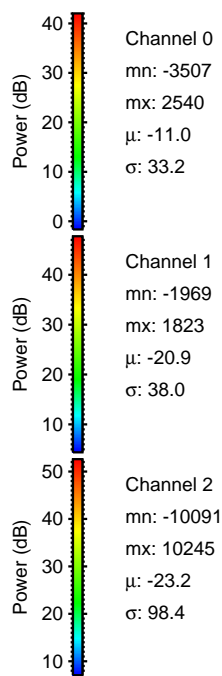
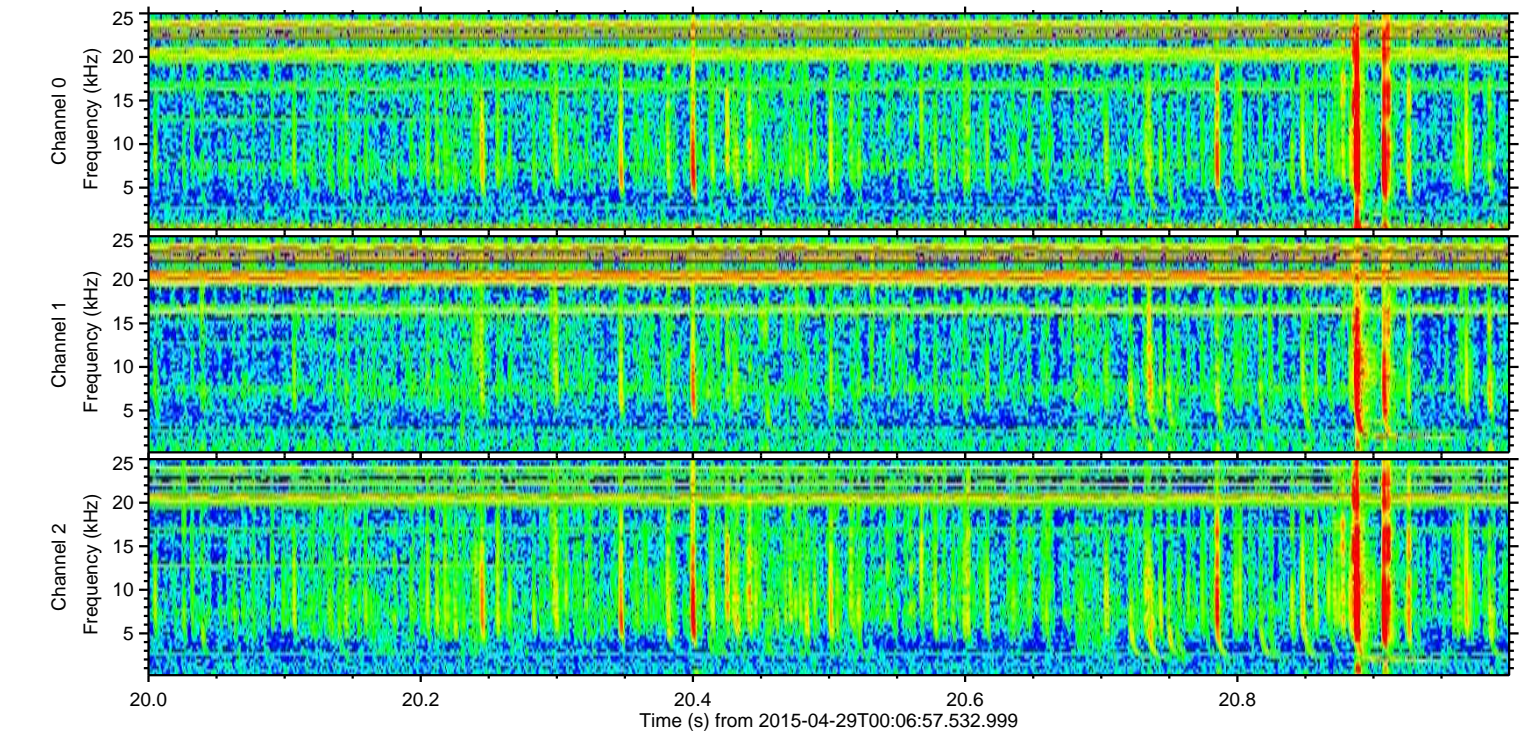
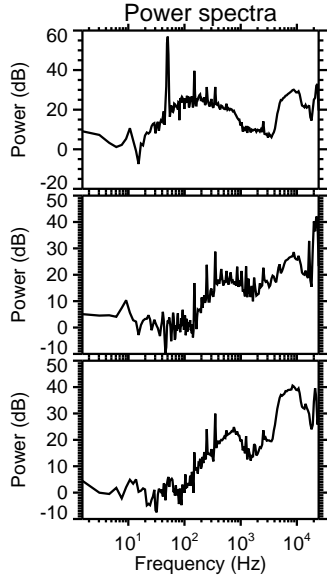
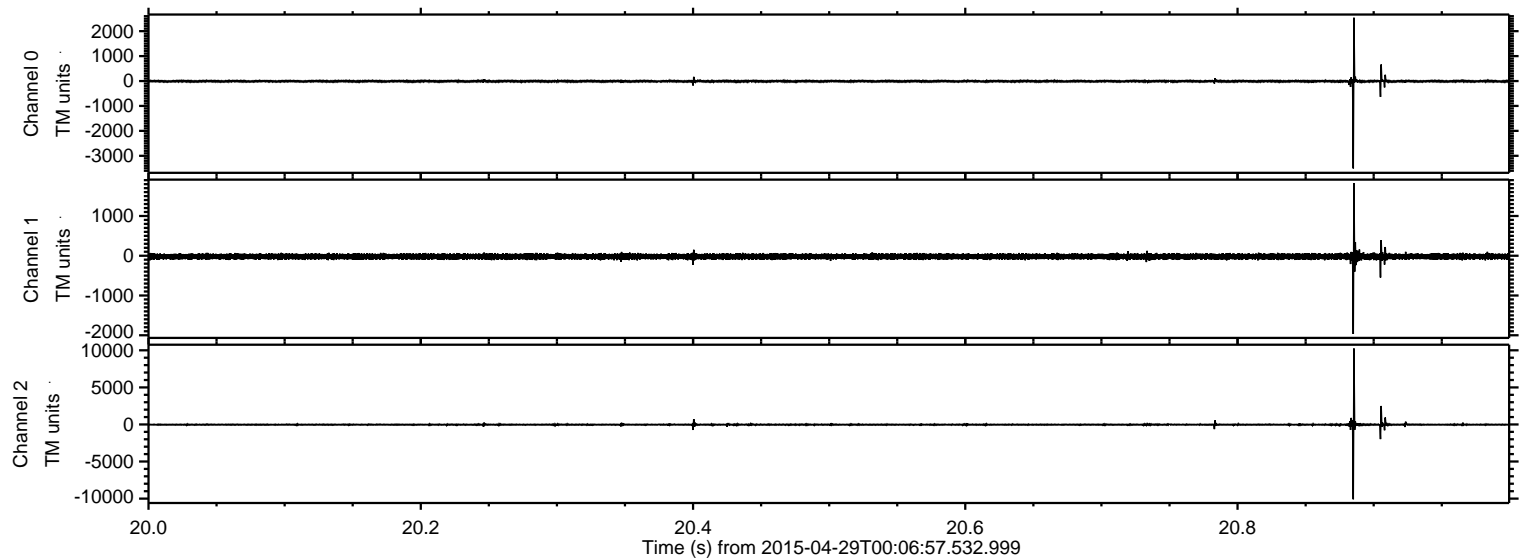



ELMAVAN 3D WAVEFORMS (Measured data sampled at 50 kHz) 49778 packets of 144 samples from 2015-04-29T00:06:57.532.999. Part 123/144

Processed Wed Apr 29 02:14:07 2015 by ELM ver.2012-10-06 from 001\_\_elm20150429\_000656\_\_dat00.bin

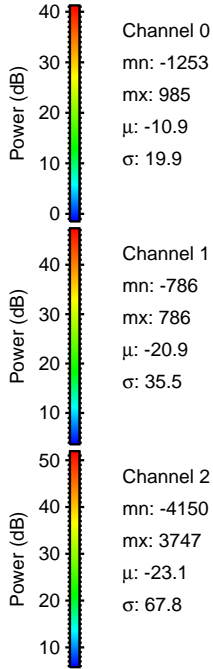
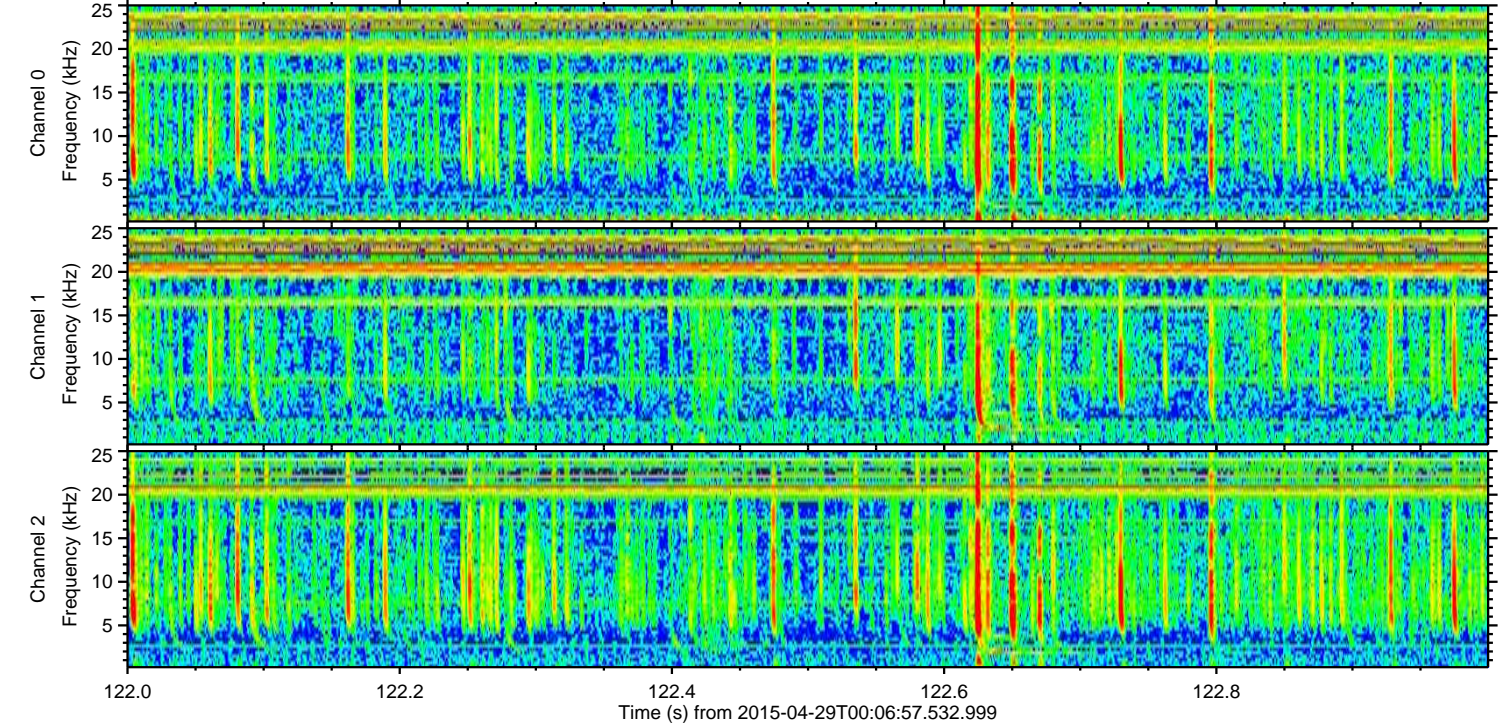
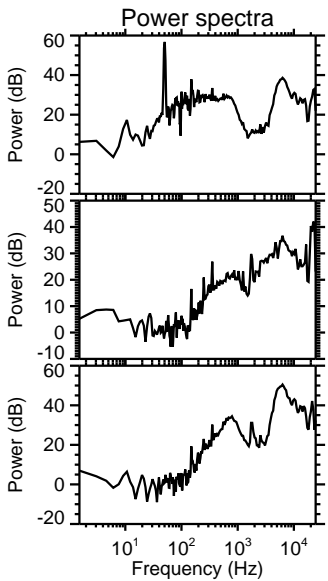
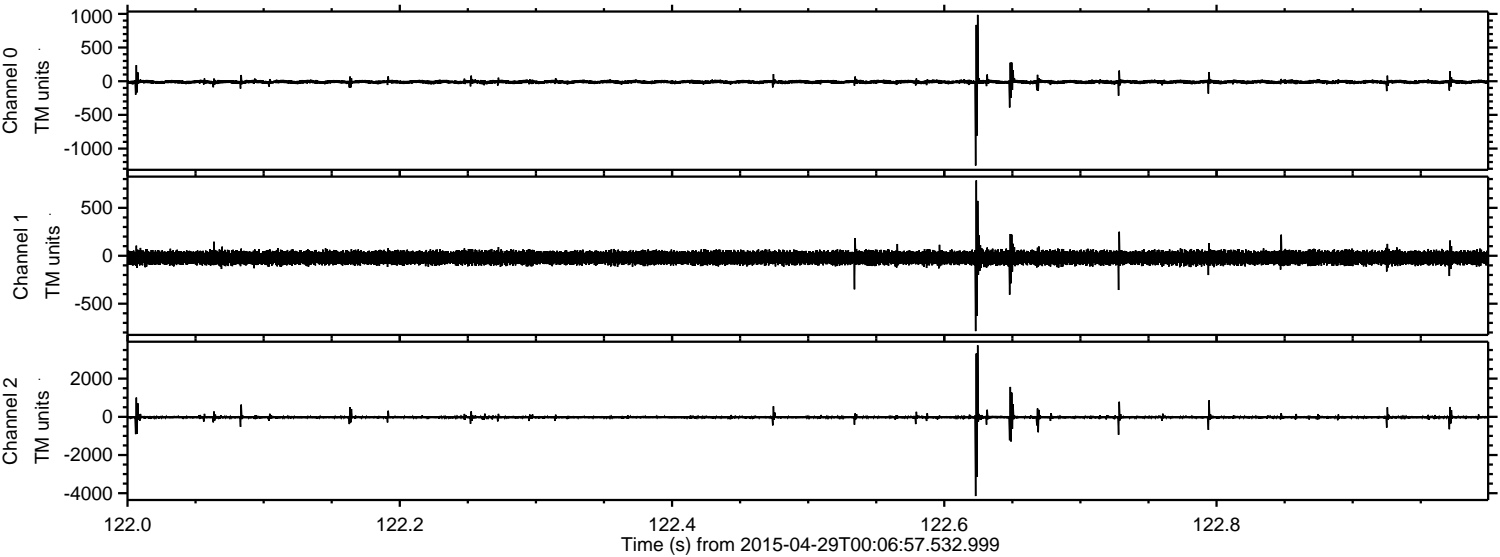

Channel 0  
mn: -1253  
mx: 985  
 $\mu$ : -10.9  
 $\sigma$ : 19.9

Channel 1  
mn: -786  
mx: 786  
 $\mu$ : -20.9  
 $\sigma$ : 35.5

Channel 2  
mn: -4150  
mx: 3747  
 $\mu$ : -23.1  
 $\sigma$ : 67.8



ELMAVAN 3D WAVEFORMS (Measured data sampled at 50 kHz) 49778 packets of 144 samples from 2015-04-29T00:06:57.532.999. Part 129/144

Processed Wed Apr 29 02:14:08 2015 by ELM ver.2012-10-06 from 001\_\_elm20150429\_000656\_\_dat00.bin

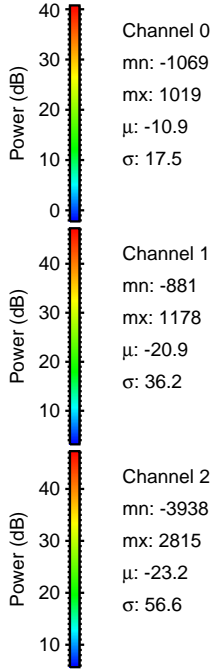
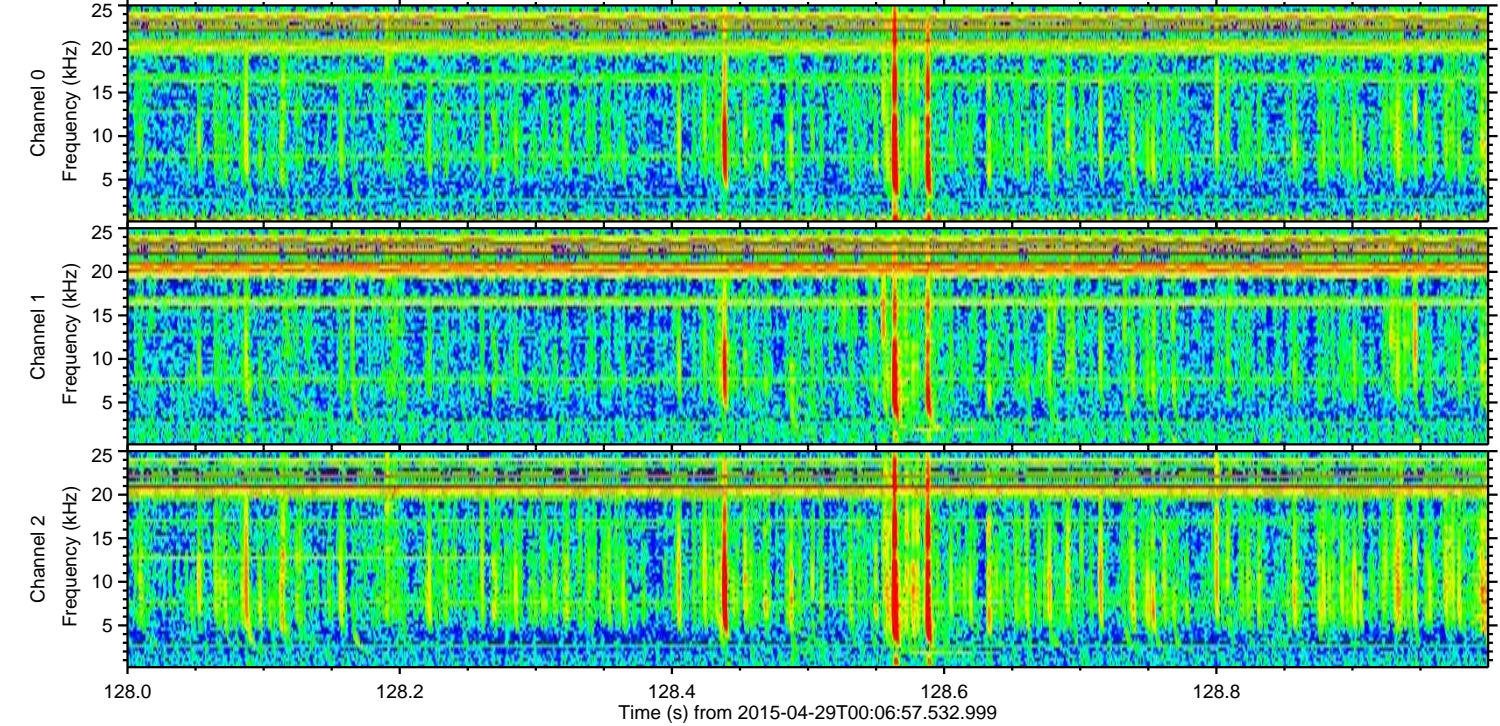
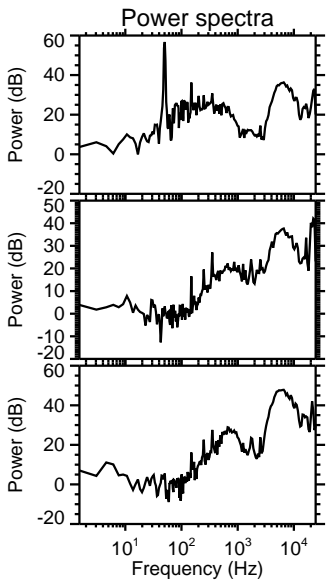
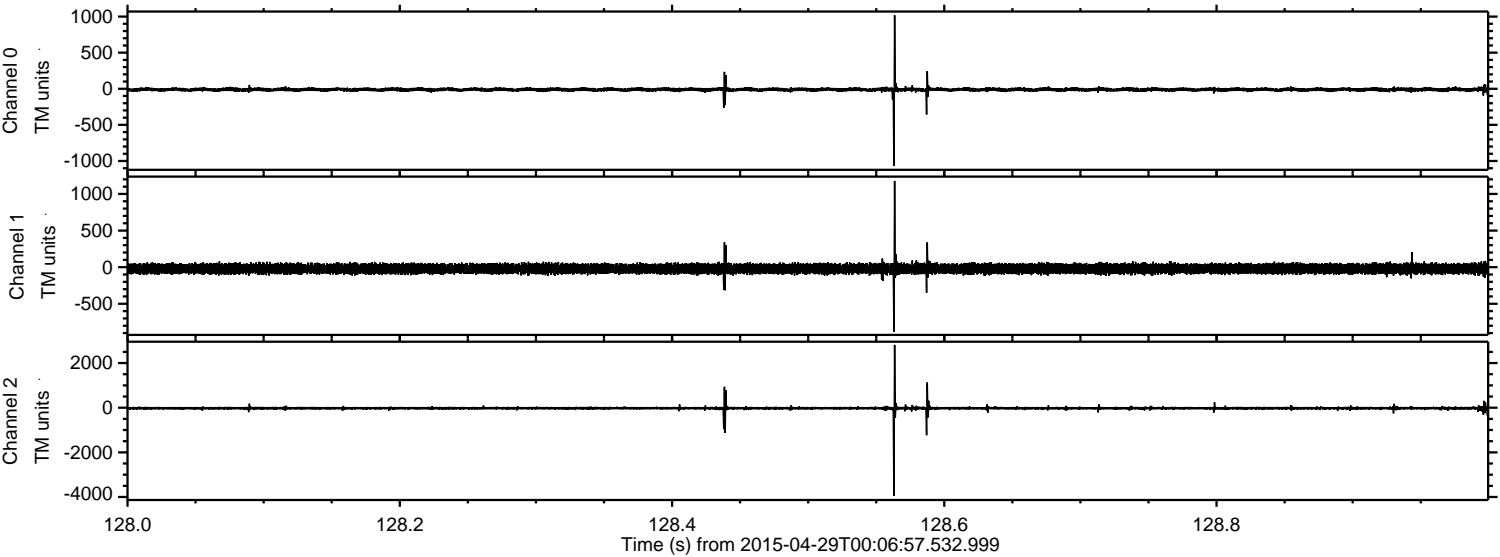



ELMAVAN 3D WAVEFORMS (Measured data sampled at 50 kHz) 49778 packets of 144 samples from 2015-04-29T00:06:57.532.999. Part 130/144

Processed Wed Apr 29 02:14:09 2015 by ELM ver.2012-10-06 from 001\_\_elm20150429\_000656\_\_dat00.bin

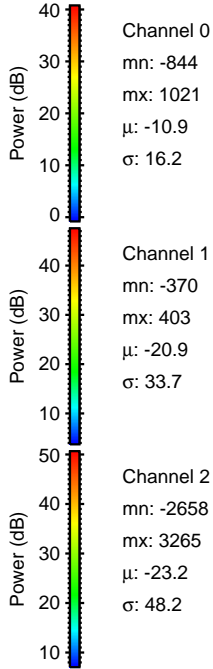
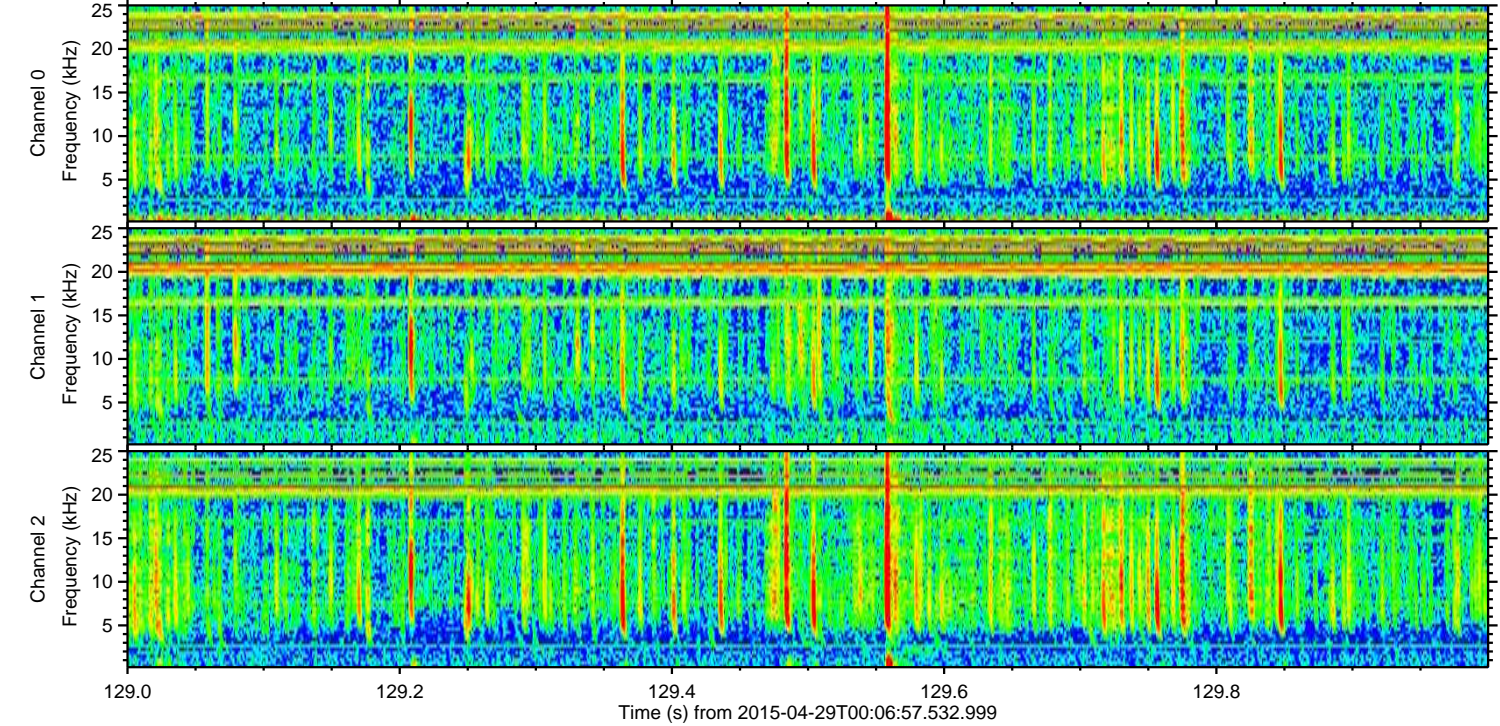
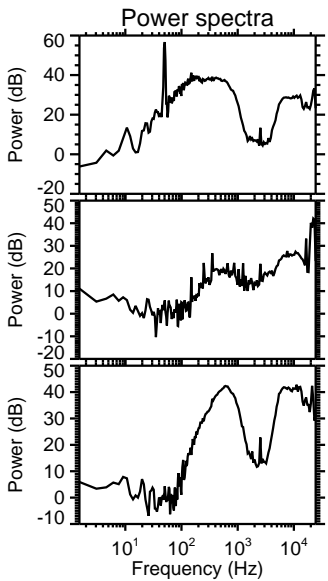
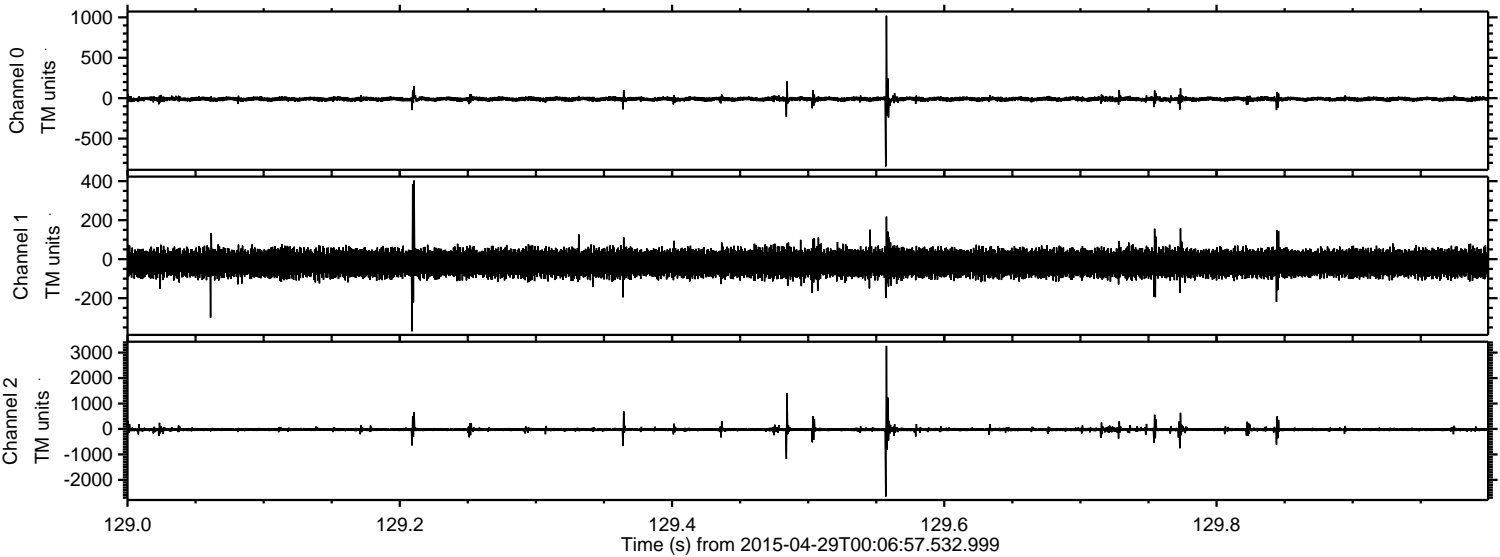



ELMAVAN 3D WAVEFORMS (Measured data sampled at 50 kHz) 49778 packets of 144 samples from 2015-04-29T00:06:57.532.999. Part 77/144

Processed Wed Apr 29 02:14:10 2015 by ELM ver.2012-10-06 from 001\_\_elm20150429\_000656\_\_dat00.bin

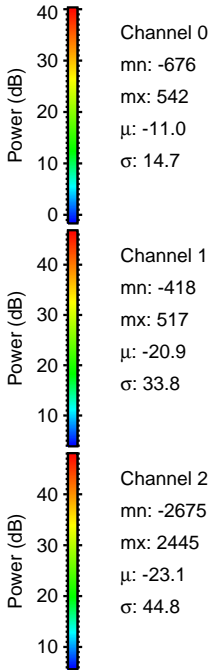
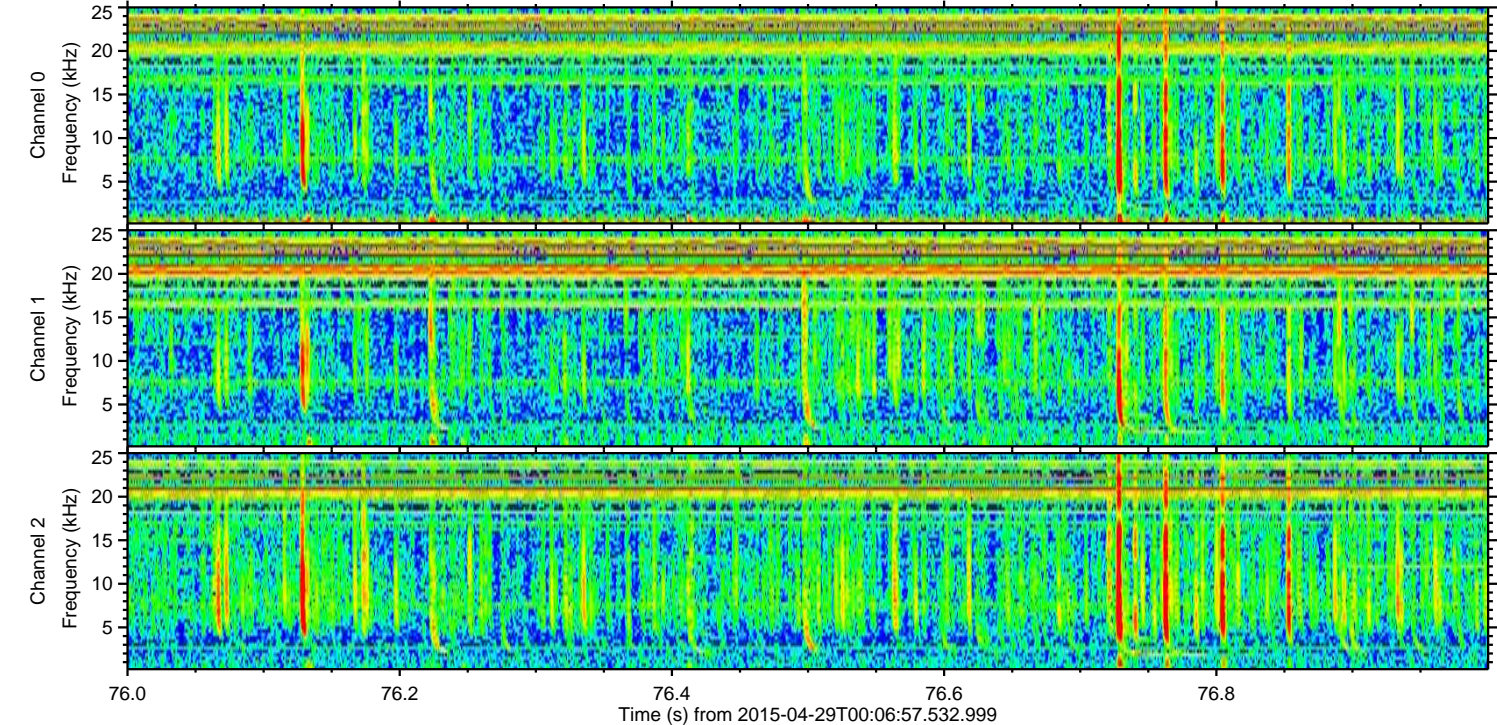
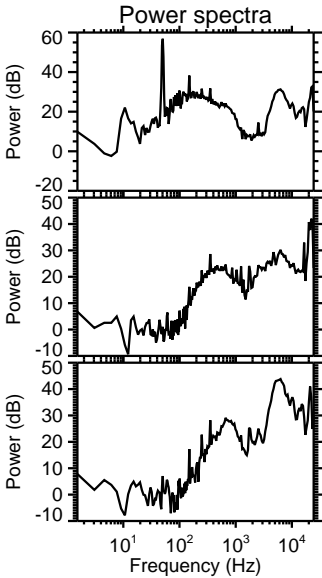
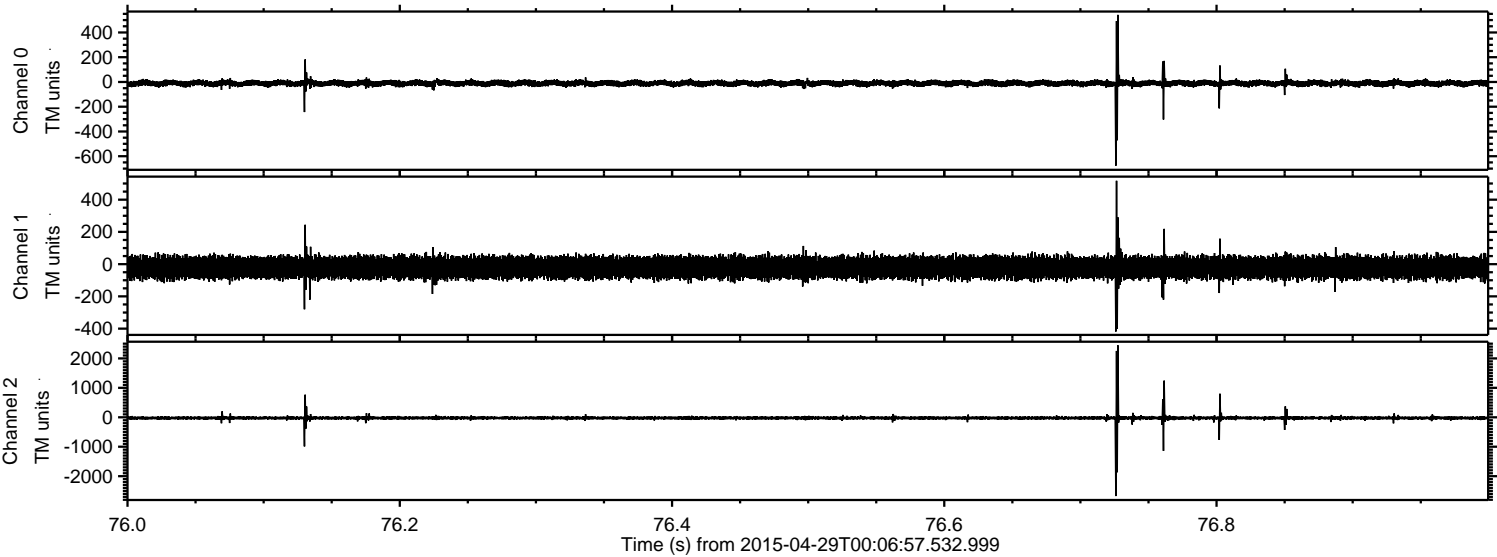



Processed Wed Apr 29 02:14:11 2015 by ELM ver.2012-10-06 from 001\_\_elm20150429\_000656\_\_dat00.bin

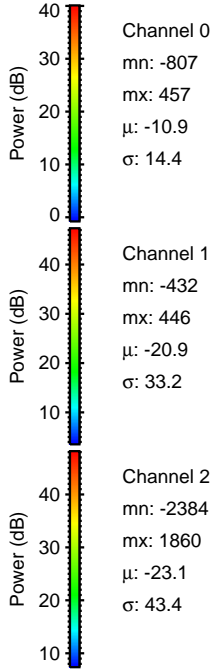
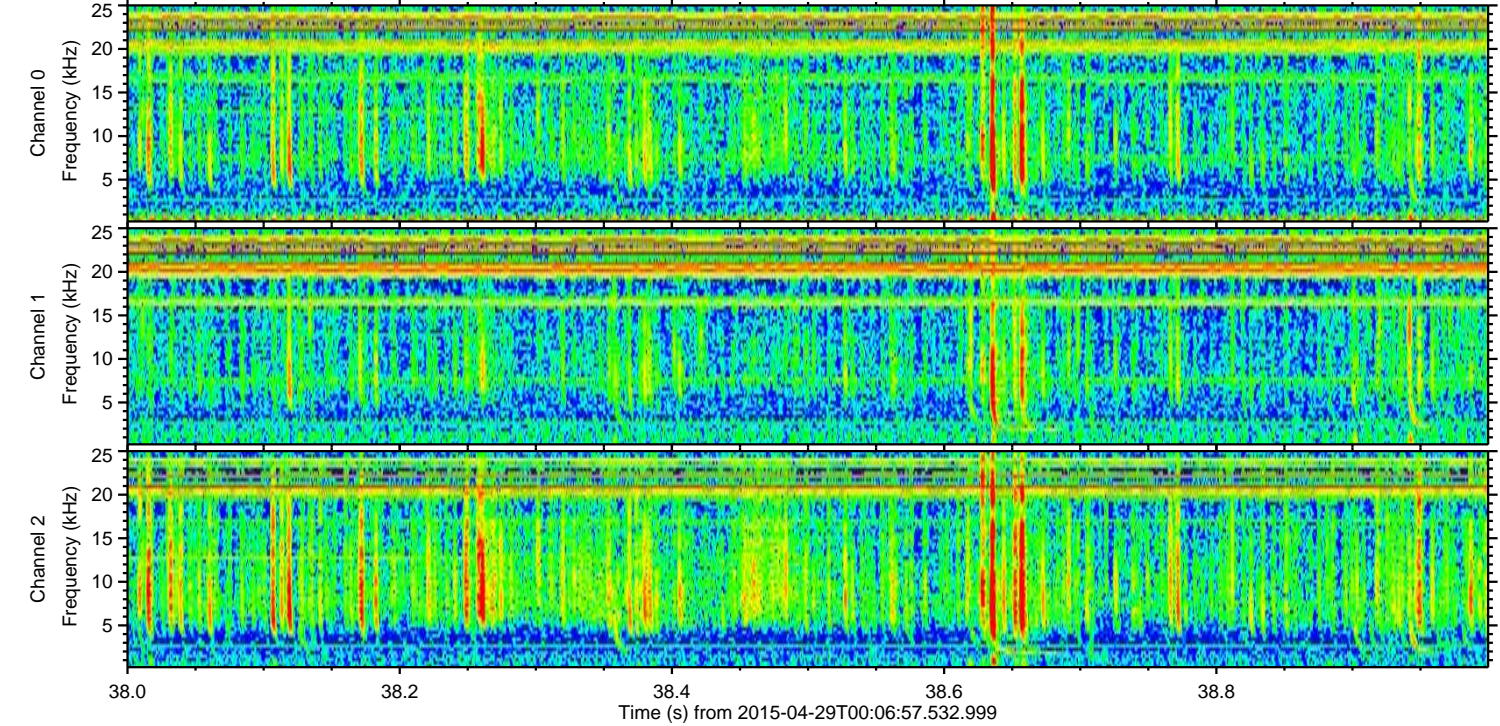
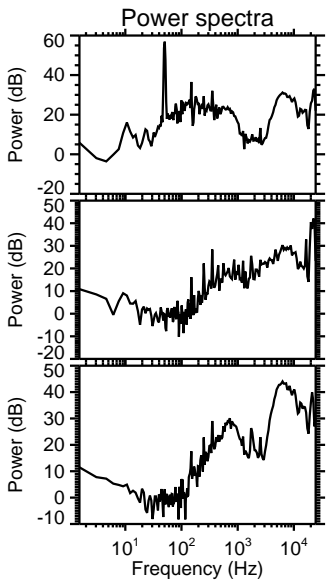
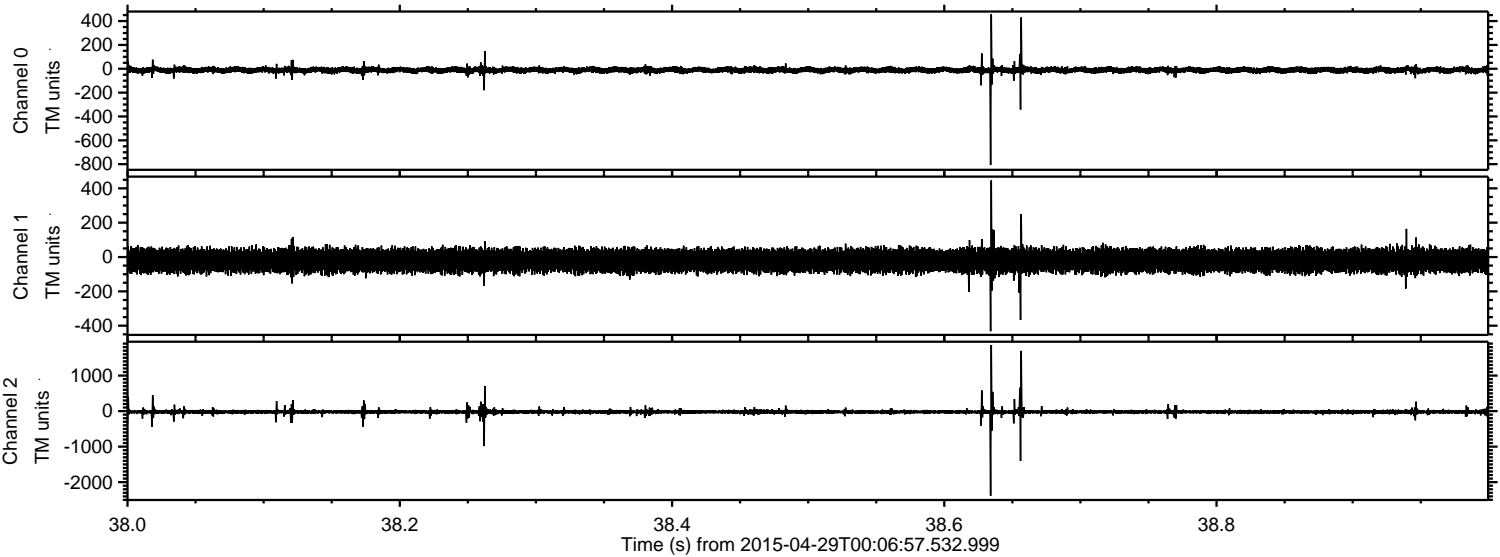



Processed Wed Apr 29 02:14:12 2015 by ELM ver.2012-10-06 from 001\_\_elm20150429\_000656\_\_dat00.bin

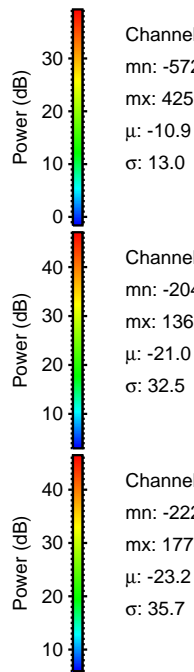
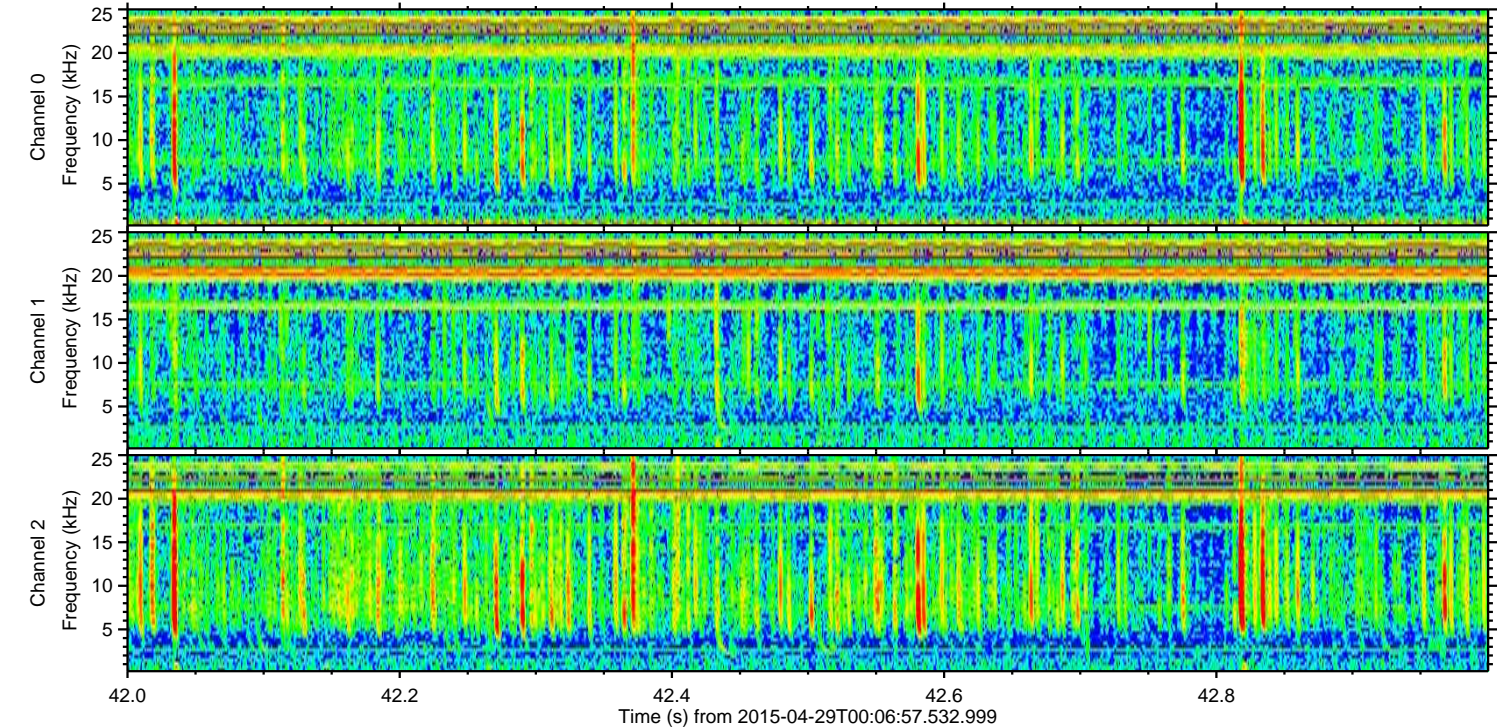
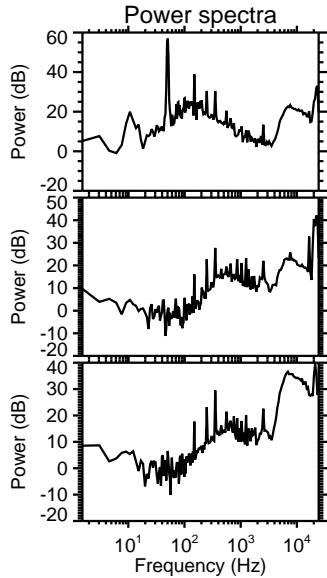
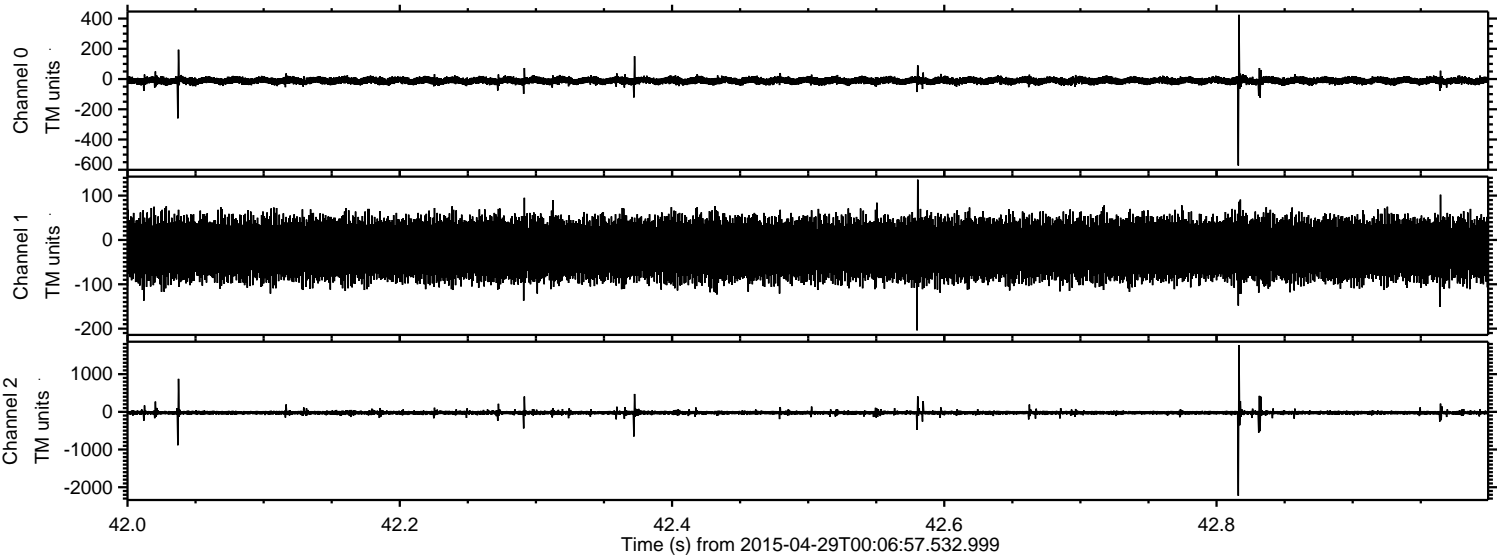

Channel 0  
mn: -572  
mx: 425  
 $\mu$ : -10.9  
 $\sigma$ : 13.0

Channel 1  
mn: -204  
mx: 136  
 $\mu$ : -21.0  
 $\sigma$ : 32.5

Channel 2  
mn: -2227  
mx: 1771  
 $\mu$ : -23.2  
 $\sigma$ : 35.7



Processed Wed Apr 29 02:14:13 2015 by ELM ver.2012-10-06 from 001\_\_elm20150429\_000656\_\_dat00.bin

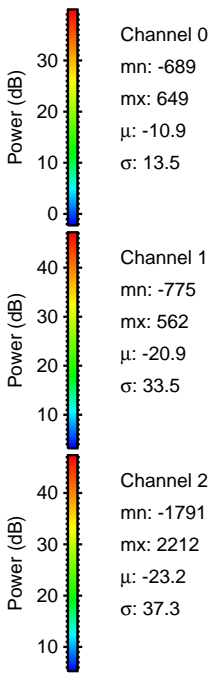
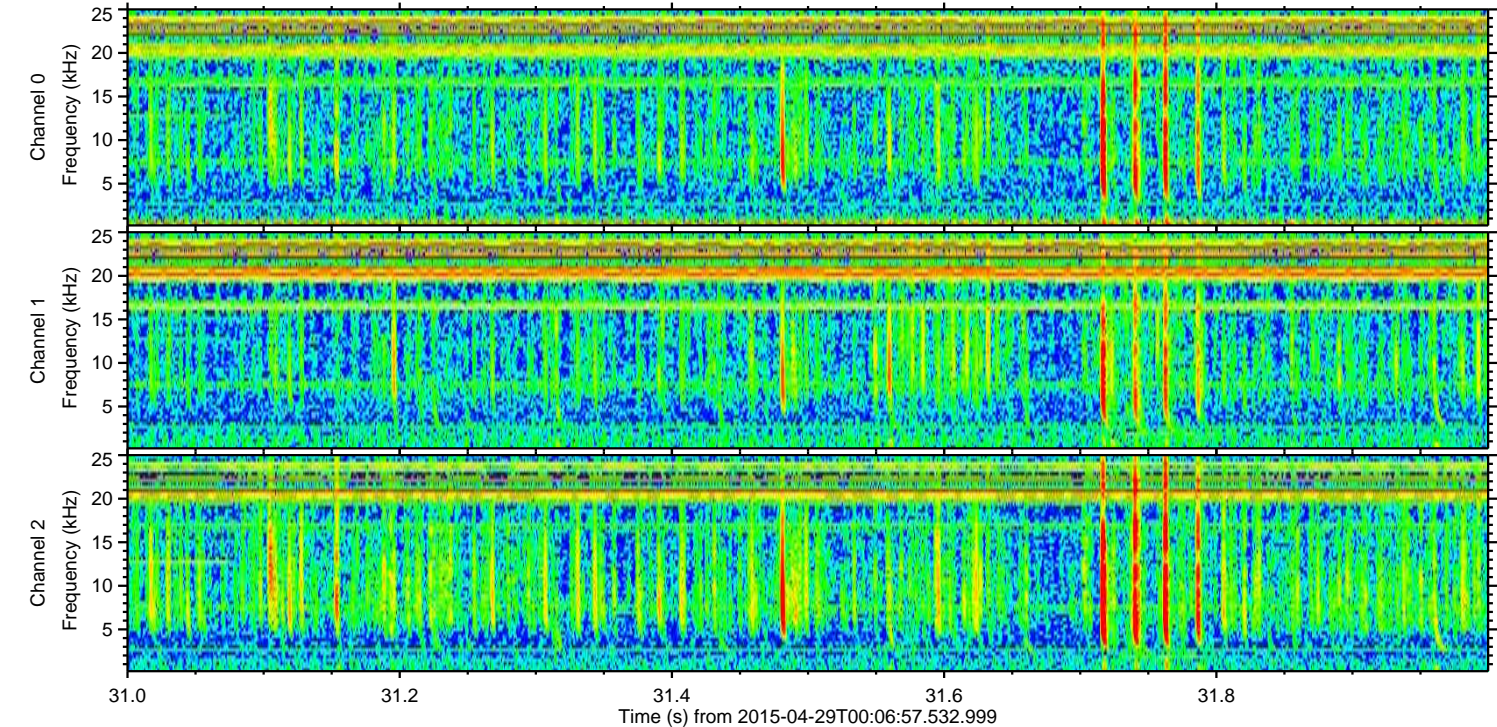
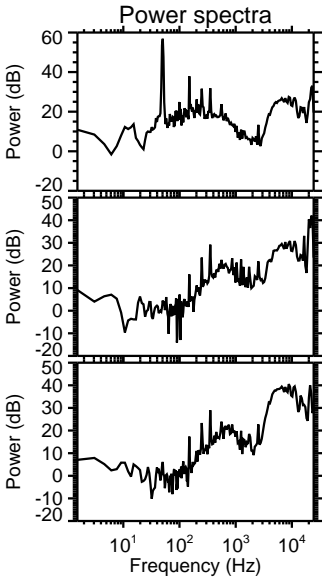
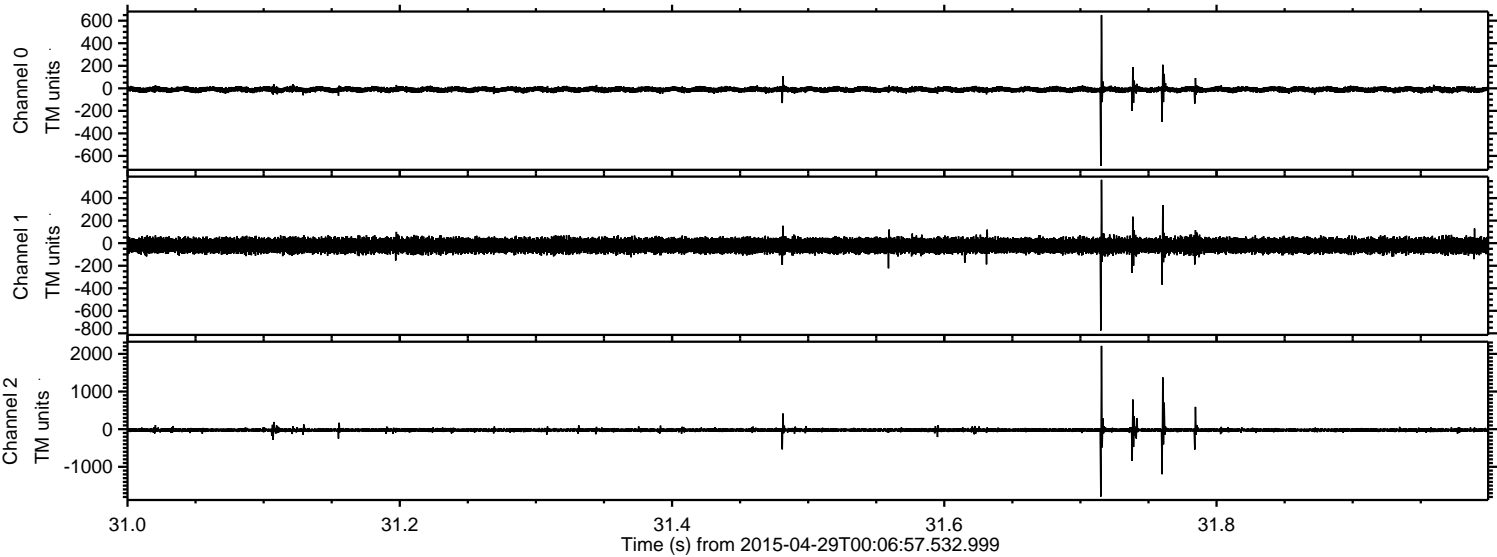



Processed Wed Apr 29 02:14:14 2015 by ELM ver.2012-10-06 from 001\_\_elm20150429\_000656\_\_dat00.bin

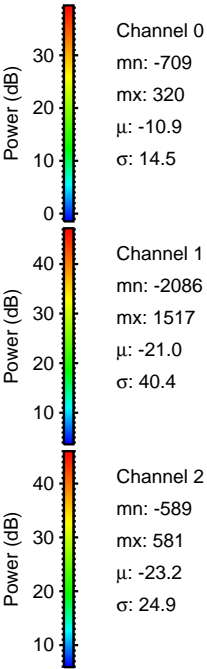
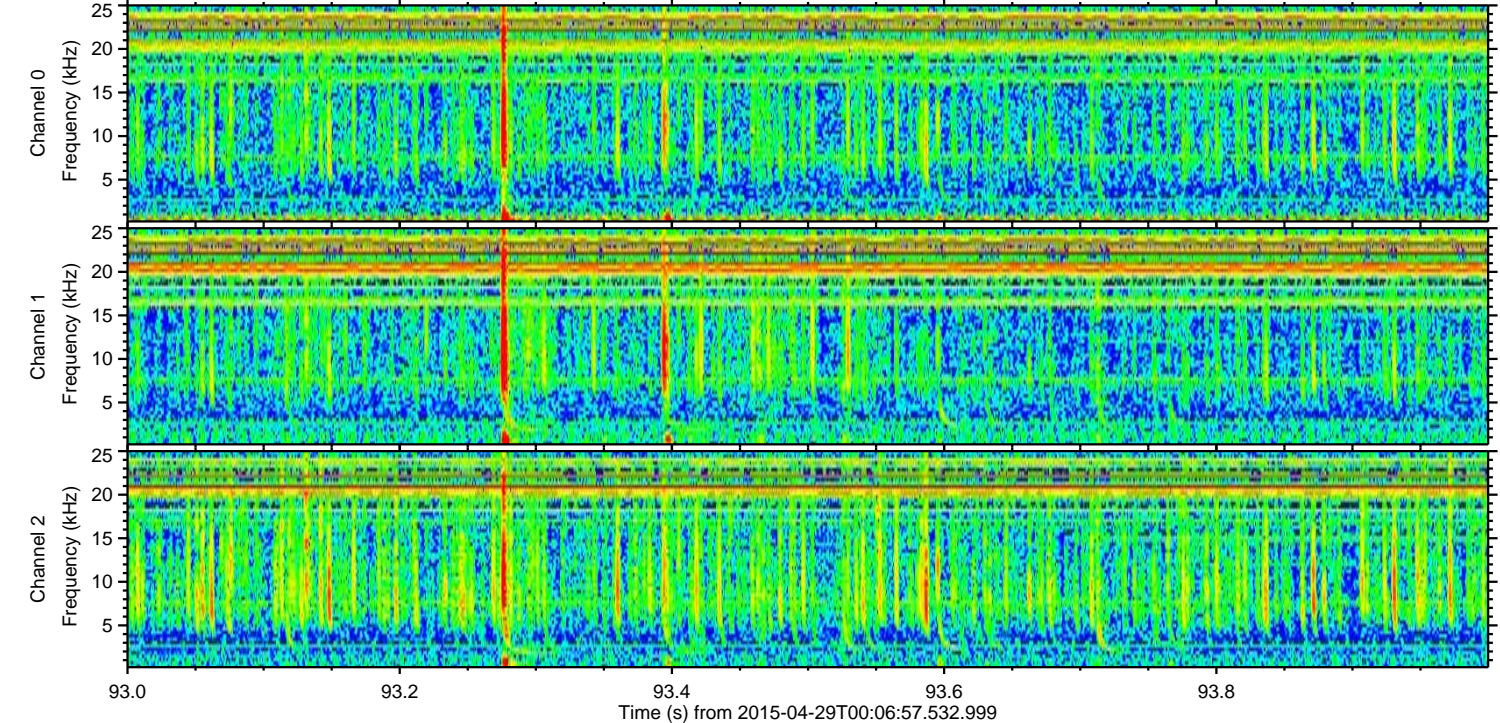
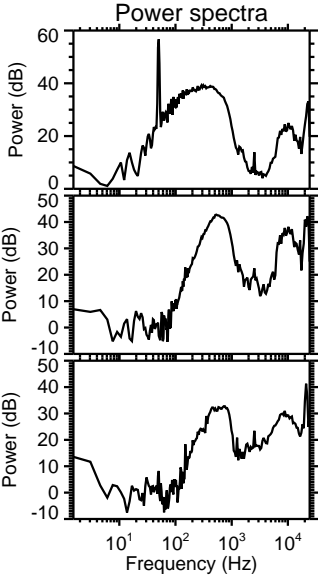
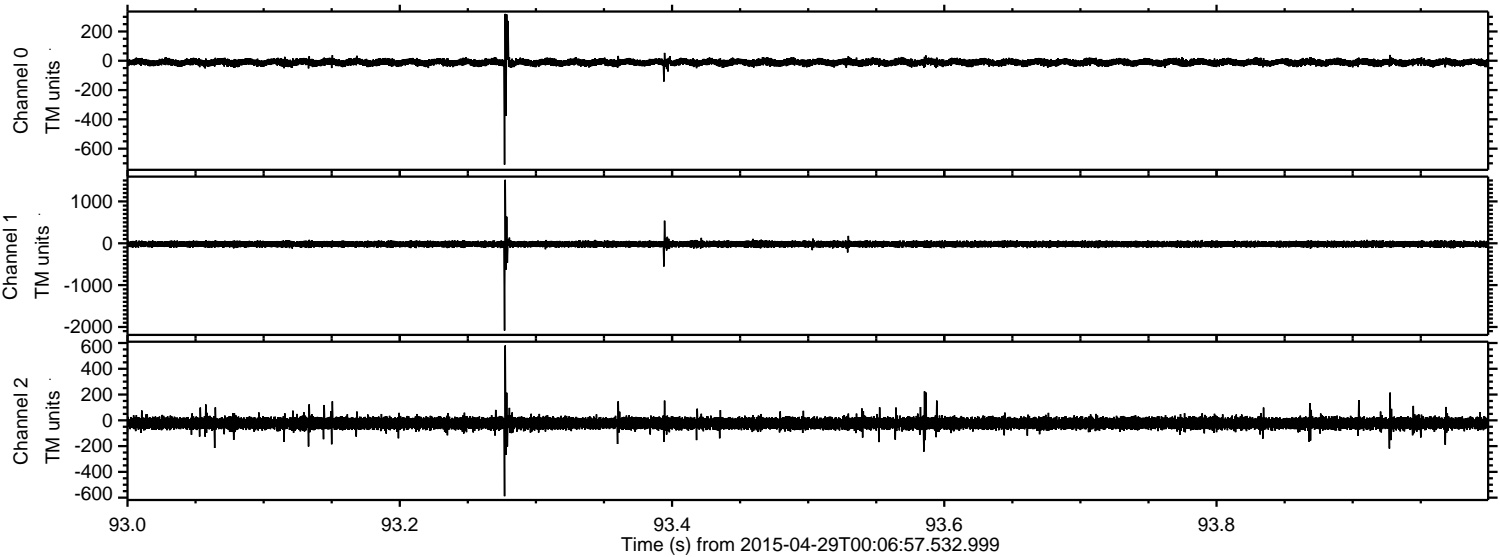



Processed Wed Apr 29 02:14:15 2015 by ELM ver.2012-10-06 from 001\_\_elm20150429\_000656\_\_dat00.bin

