

ELMAVAN 3D WAVEFORMS (Measured data sampled at 50 kHz) 49781 packets of 144 samples from 2015-04-29T00:01:57.382.000.

Processed Wed Apr 29 02:09:12 2015 by ELM ver.2012-10-06 from 001__elm20150429_000156__dat00.bin

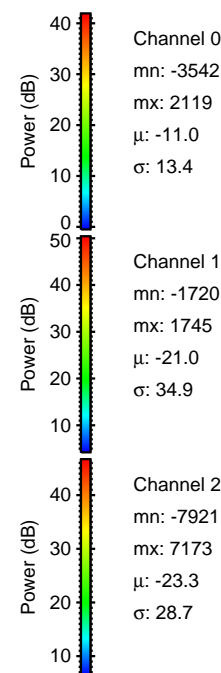
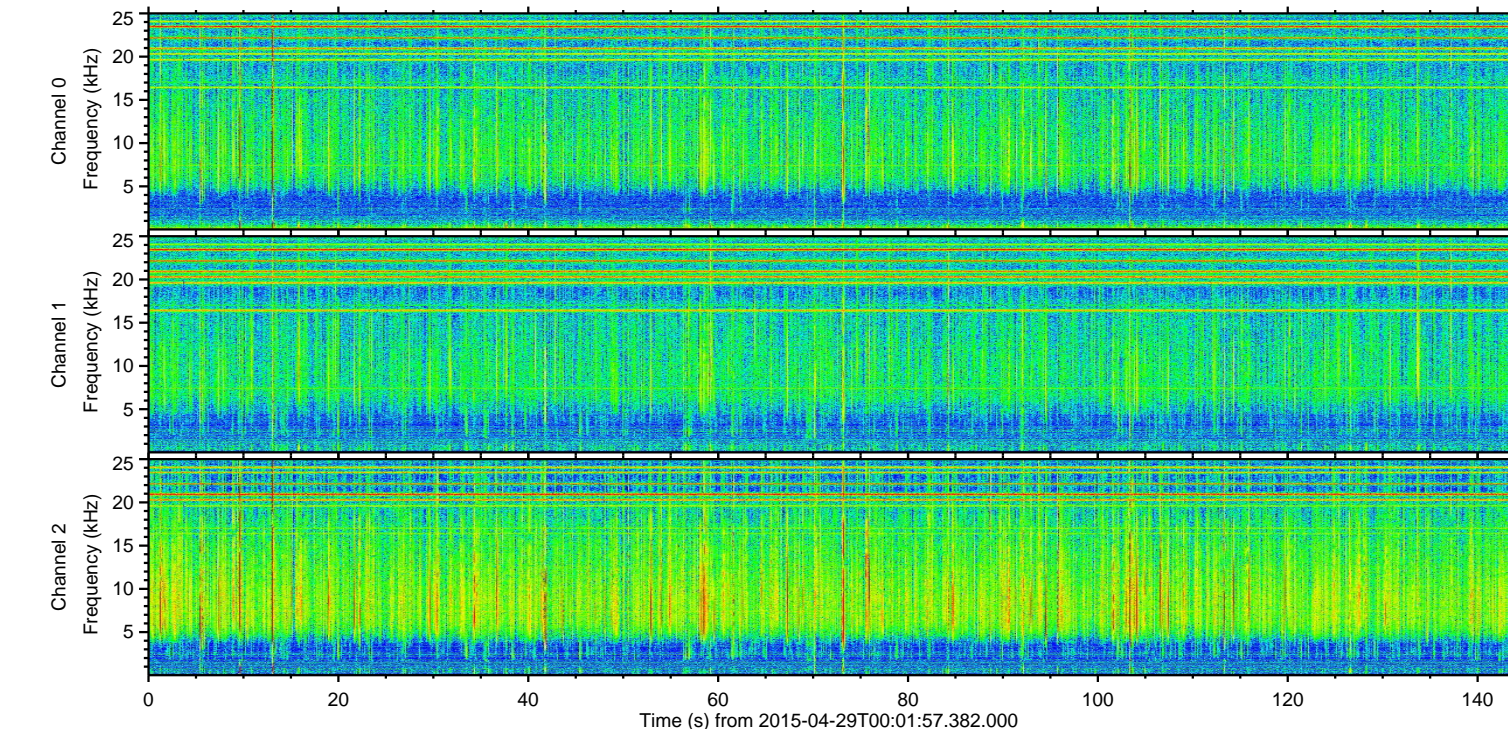
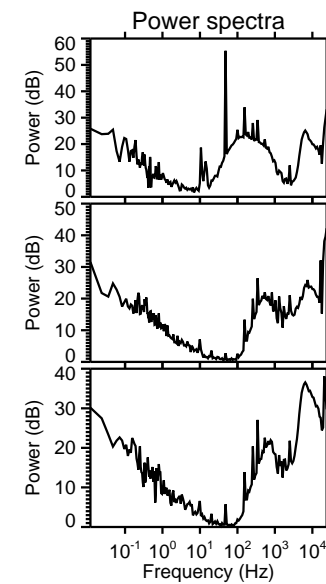
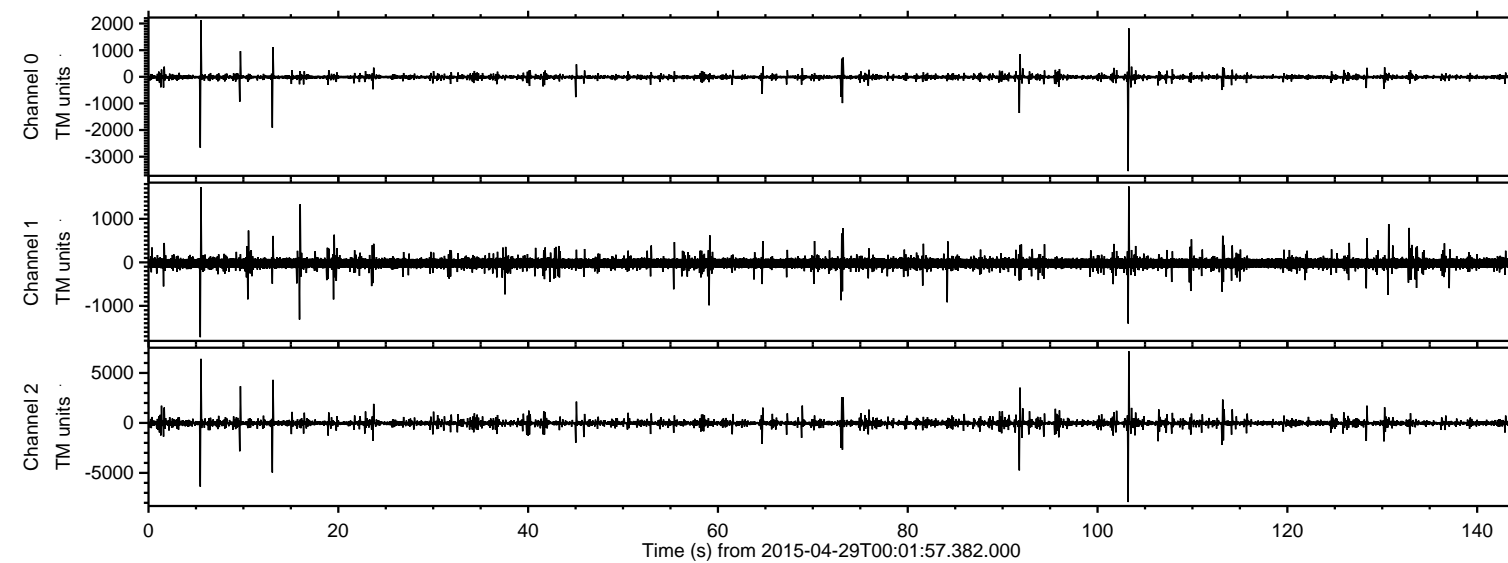

ELMAVAN 3D WAVEFORMS (Measured data sampled at 50 kHz) 49781 packets of 144 samples from 2015-04-29T00:01:57.382.000. Part 104/144

Processed Wed Apr 29 02:09:23 2015 by ELM ver.2012-10-06 from 001__elm20150429_000156__dat00.bin

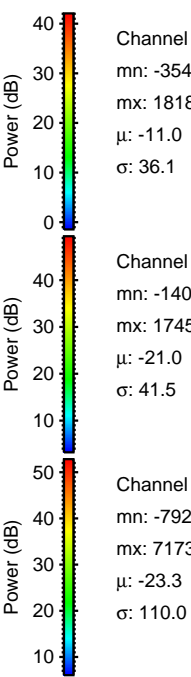
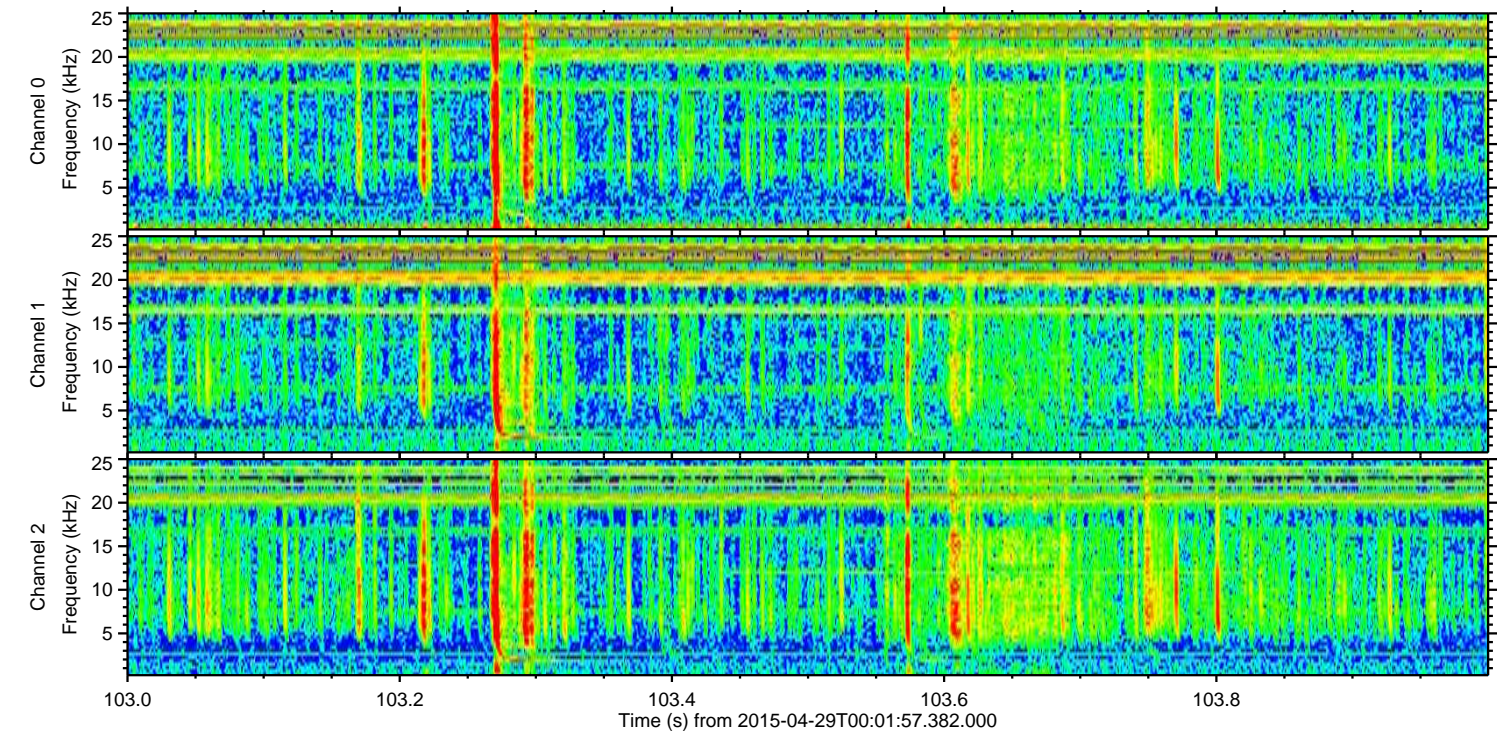
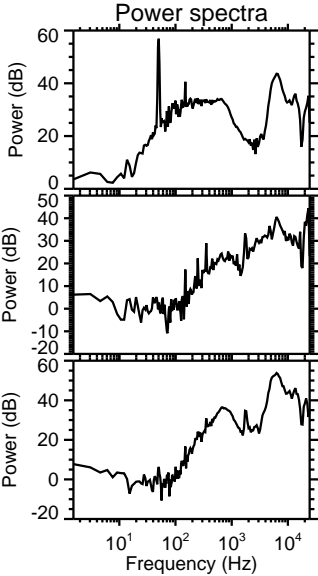
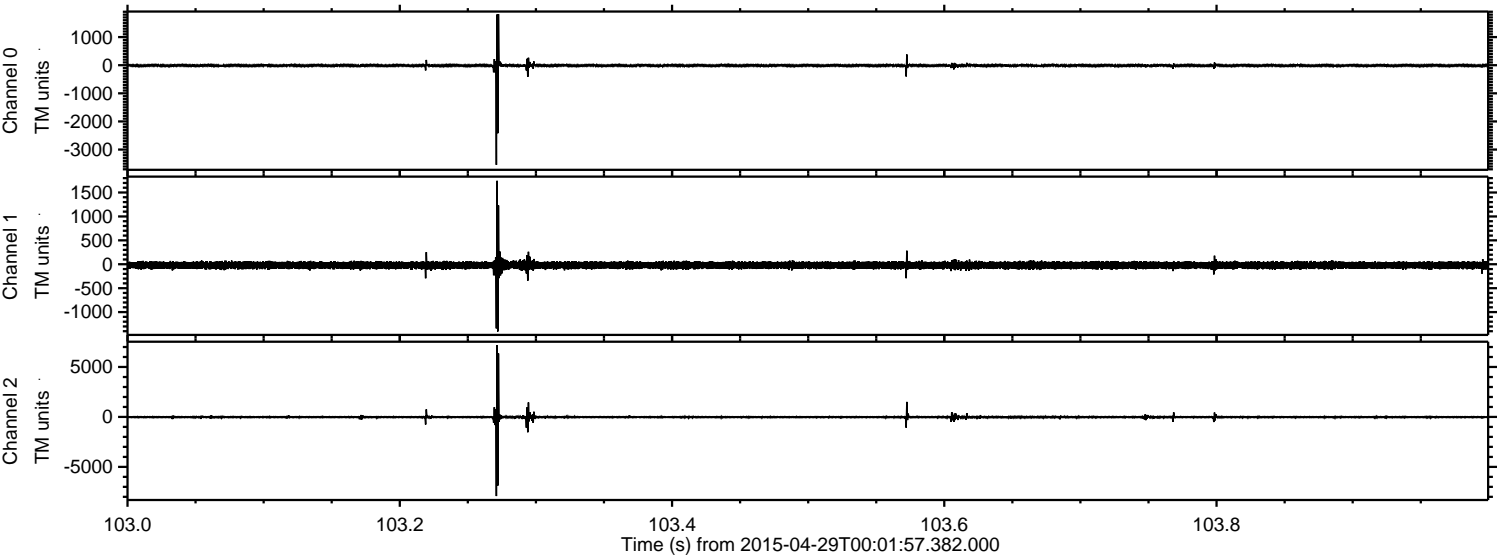

Processed Wed Apr 29 02:09:24 2015 by ELM ver.2012-10-06 from 001__elm20150429_000156__dat00.bin

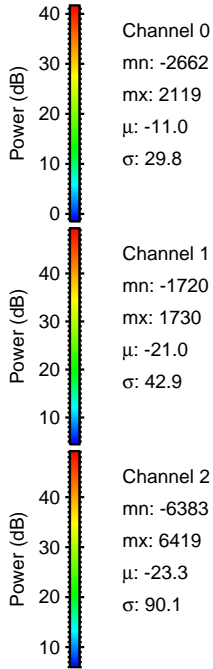
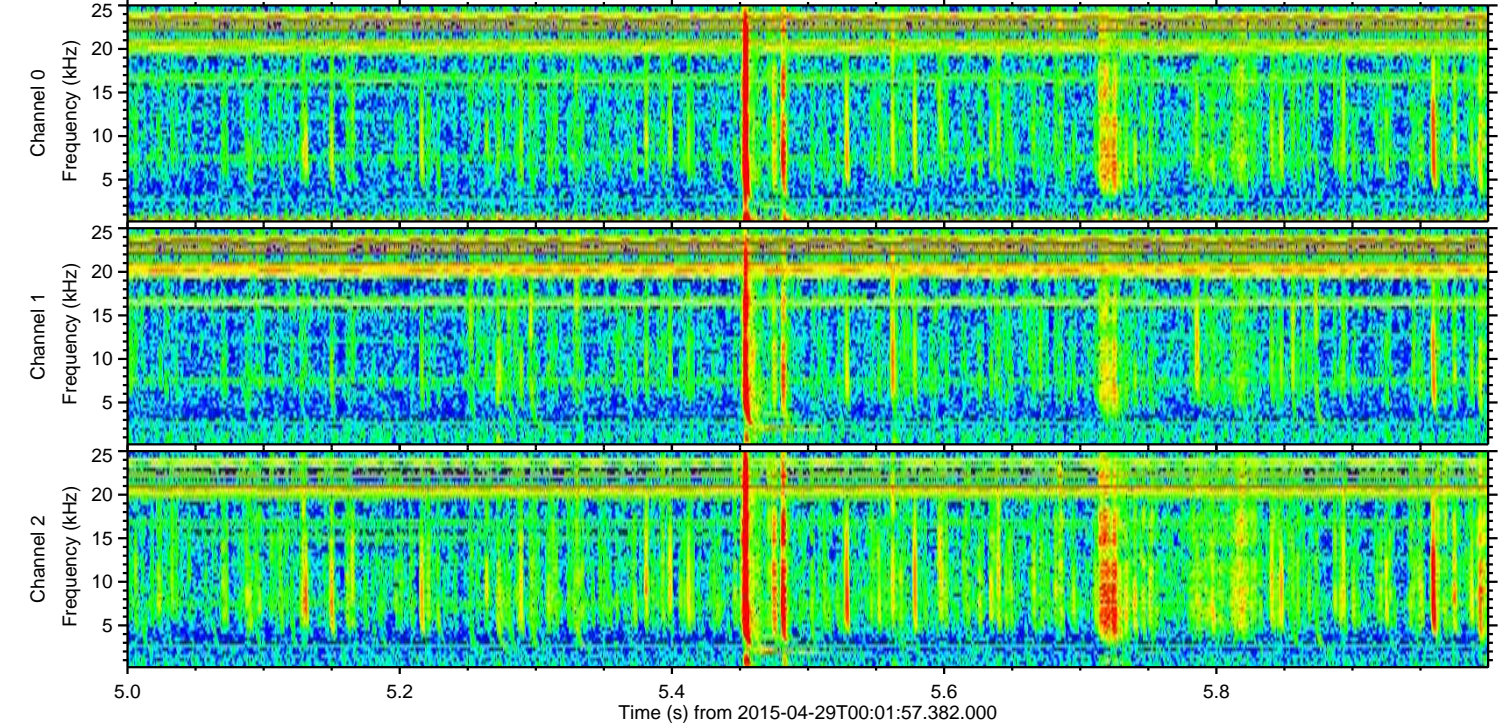
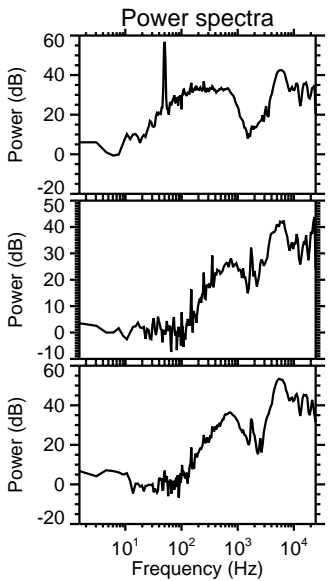
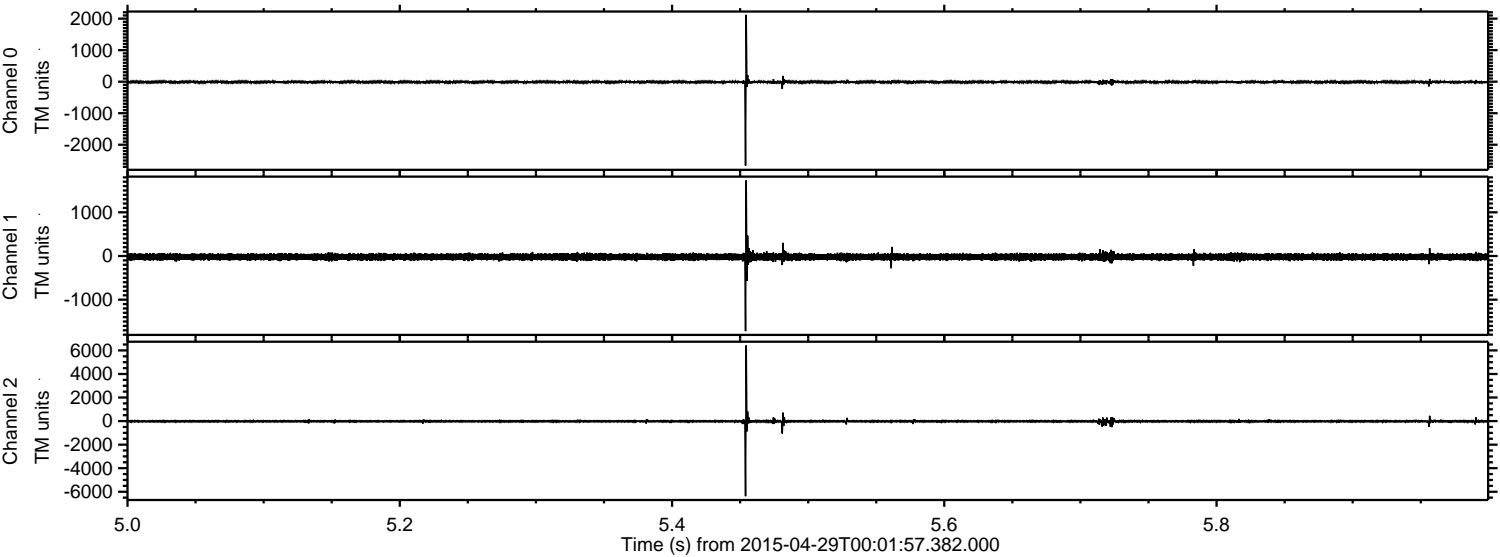

ELMAVAN 3D WAVEFORMS (Measured data sampled at 50 kHz) 49781 packets of 144 samples from 2015-04-29T00:01:57.382.000. Part 14/144

Processed Wed Apr 29 02:09:25 2015 by ELM ver.2012-10-06 from 001__elm20150429_000156__dat00.bin

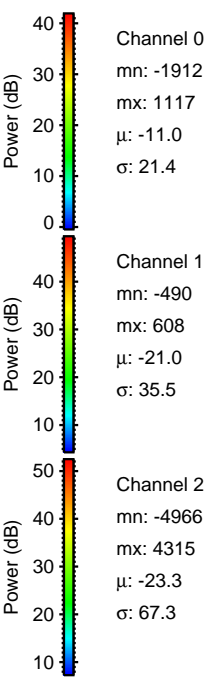
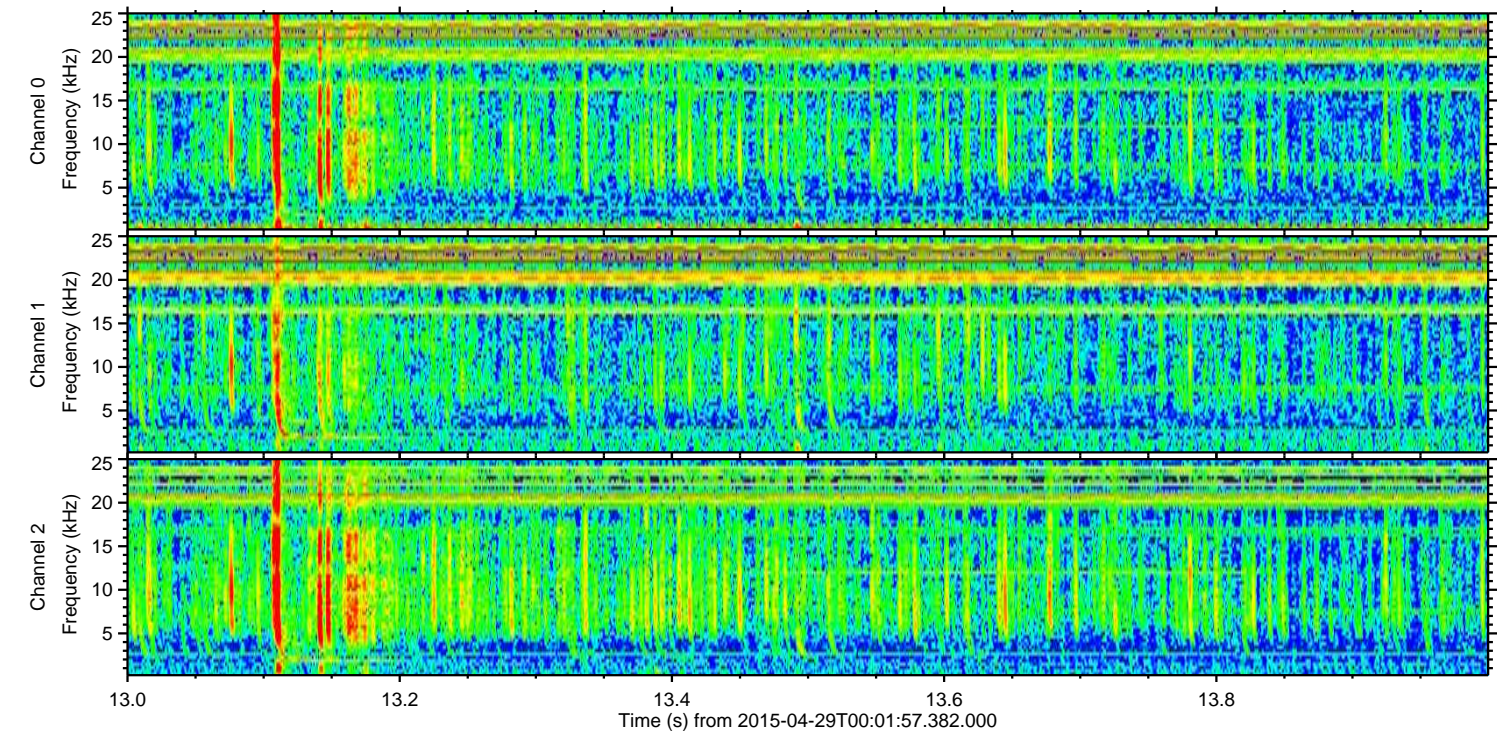
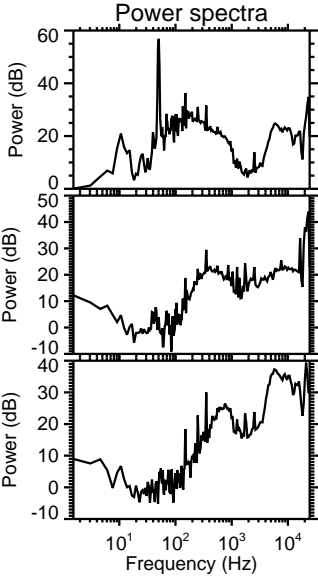
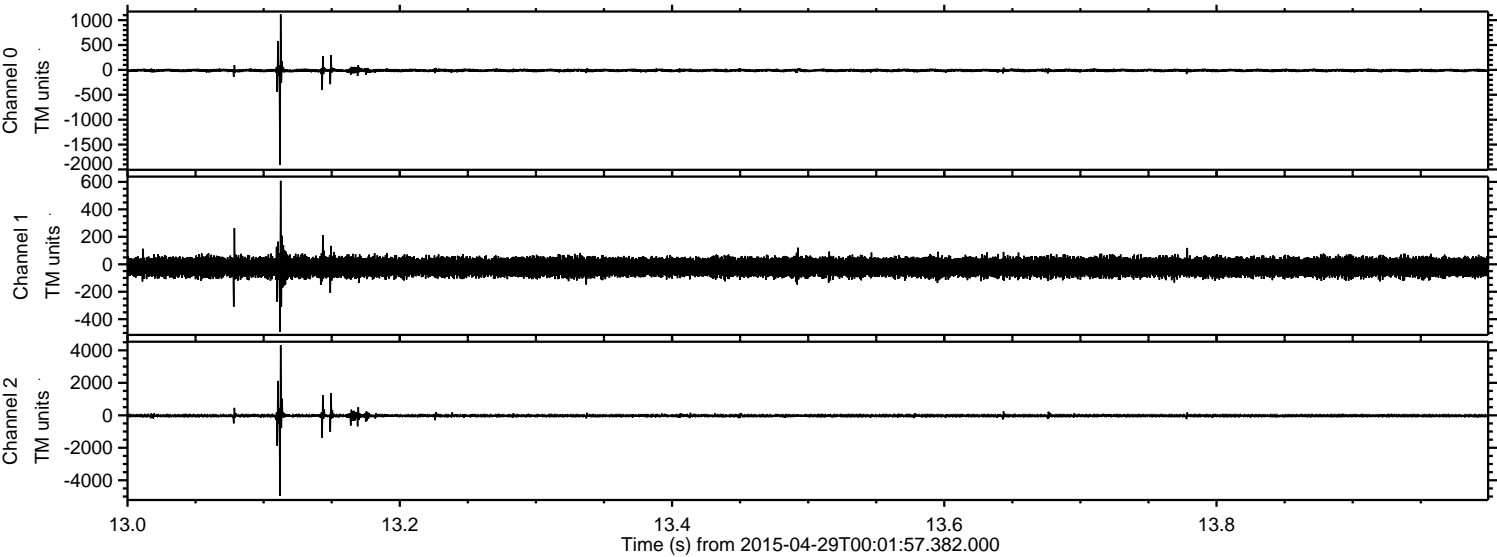

ELMAVAN 3D WAVEFORMS (Measured data sampled at 50 kHz) 49781 packets of 144 samples from 2015-04-29T00:01:57.382.000. Part 92/144

Processed Wed Apr 29 02:09:26 2015 by ELM ver.2012-10-06 from 001__elm20150429_000156__dat00.bin

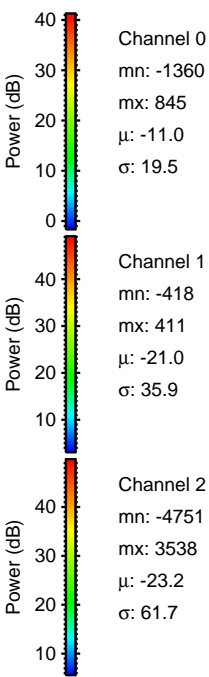
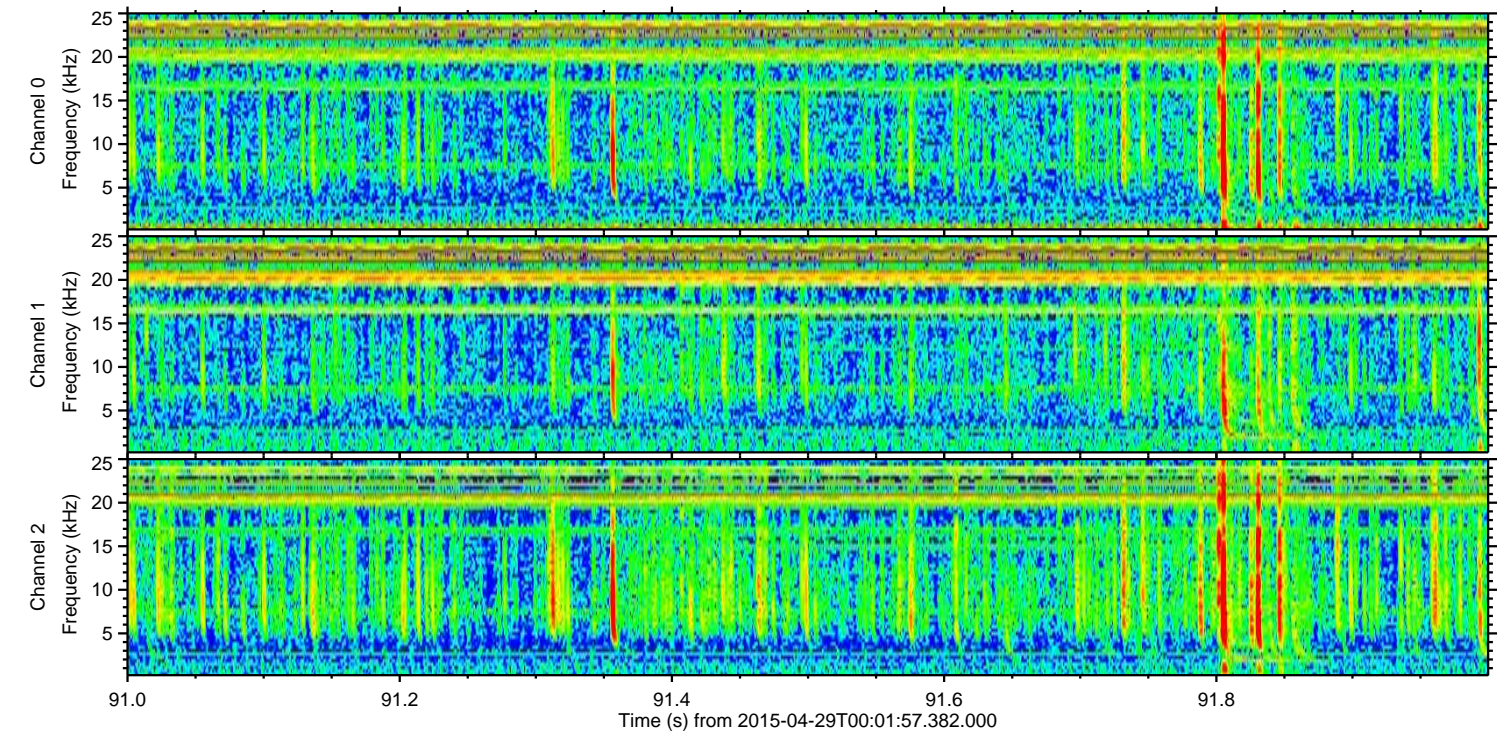
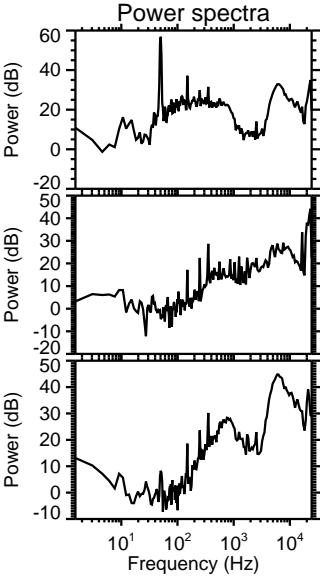
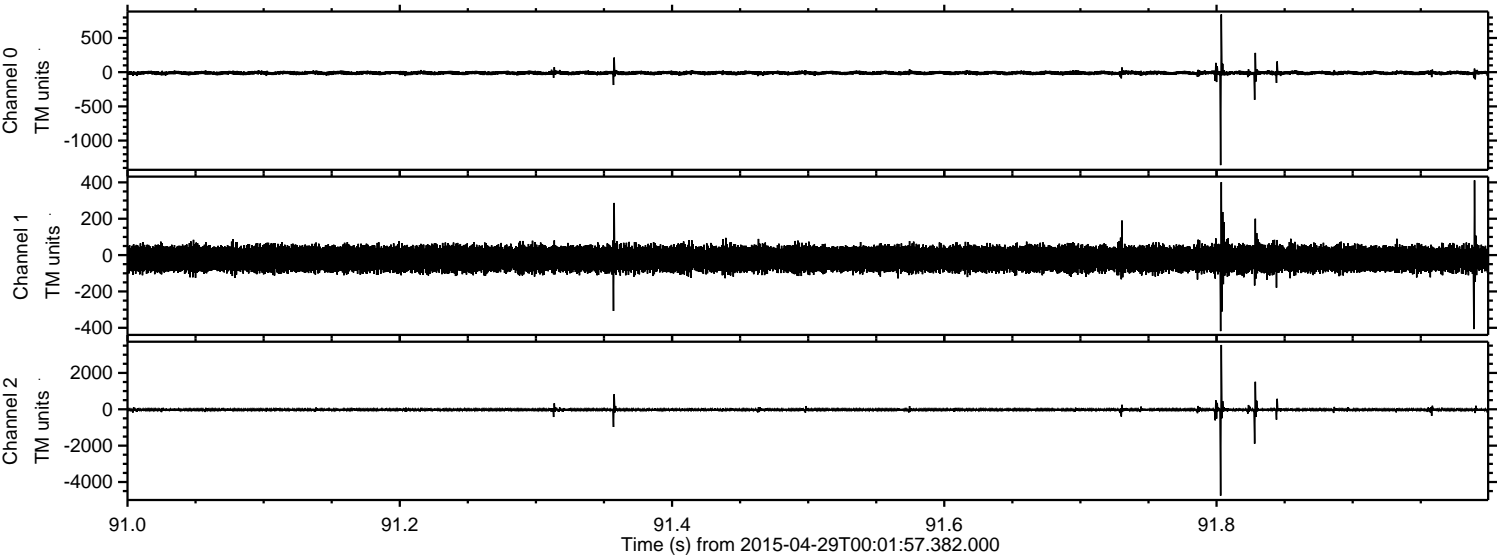

Processed Wed Apr 29 02:09:27 2015 by ELM ver.2012-10-06 from 001__elm20150429_000156__dat00.bin

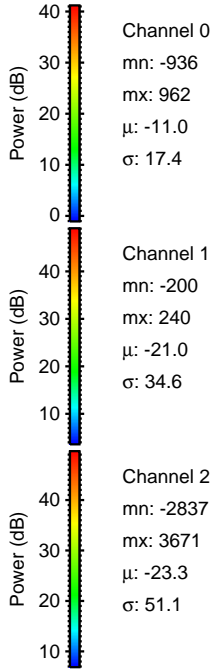
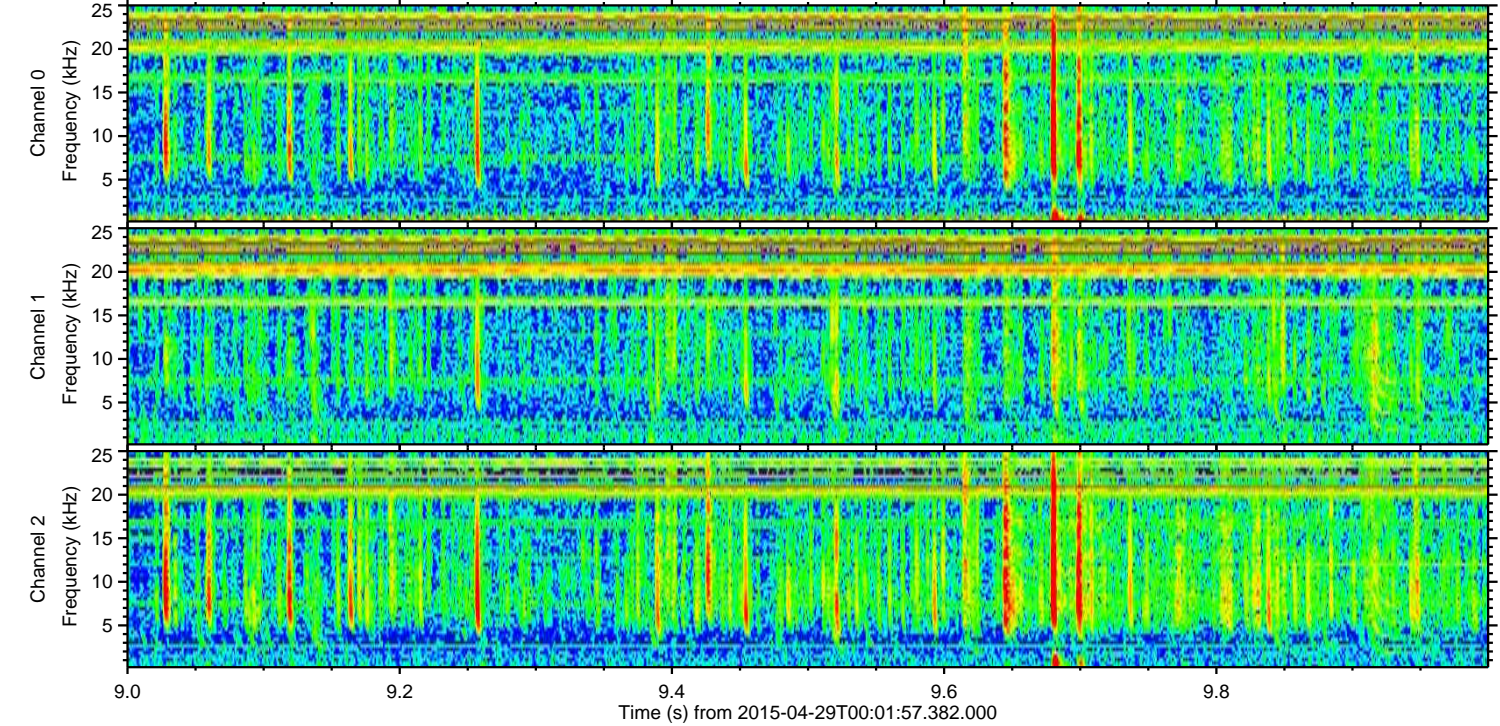
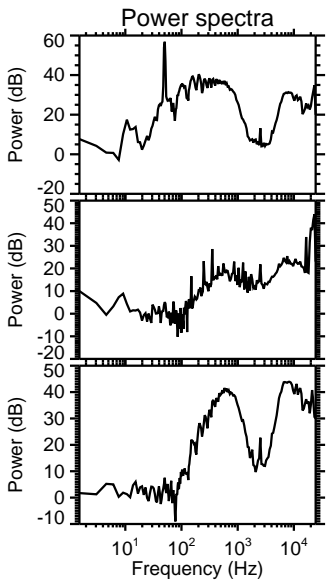
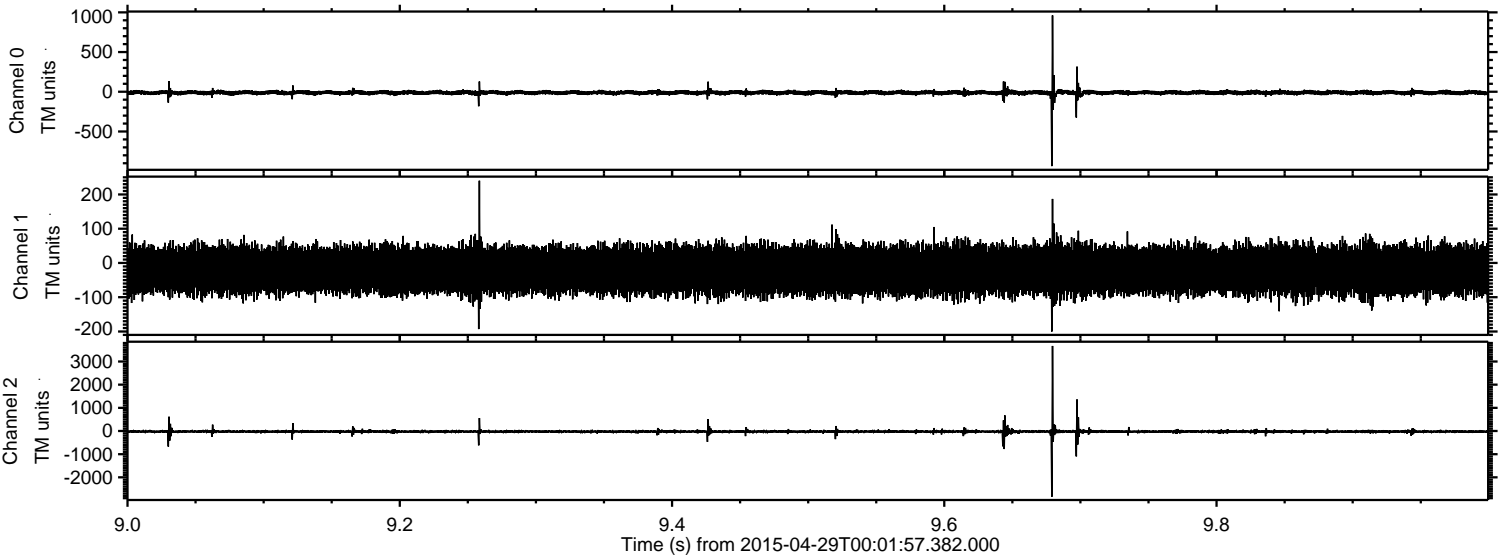

Processed Wed Apr 29 02:09:28 2015 by ELM ver.2012-10-06 from 001__elm20150429_000156__dat00.bin

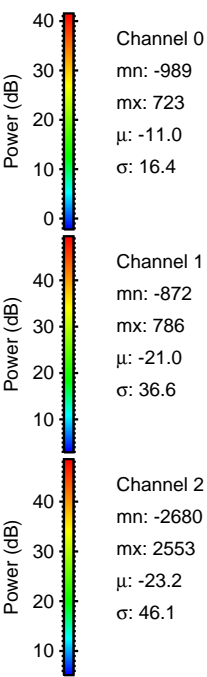
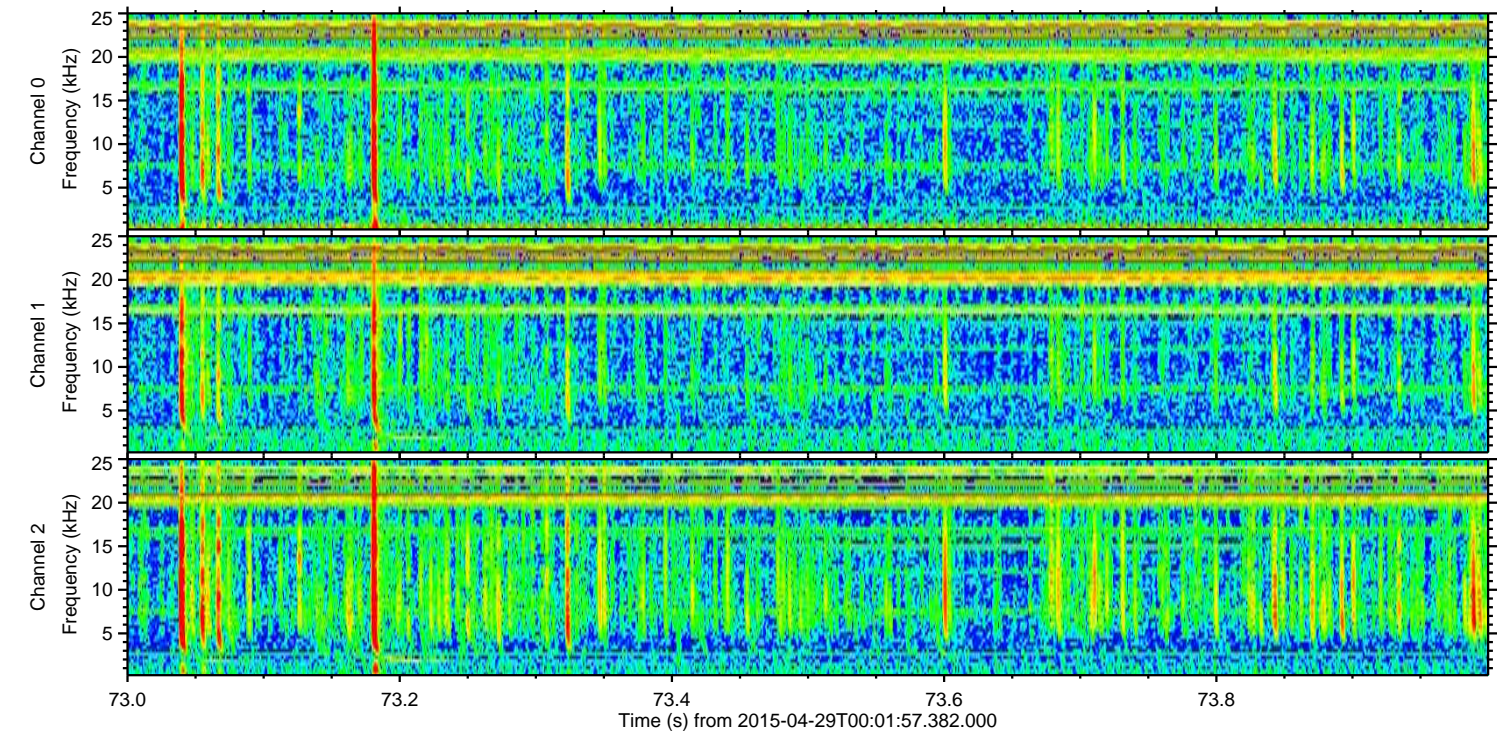
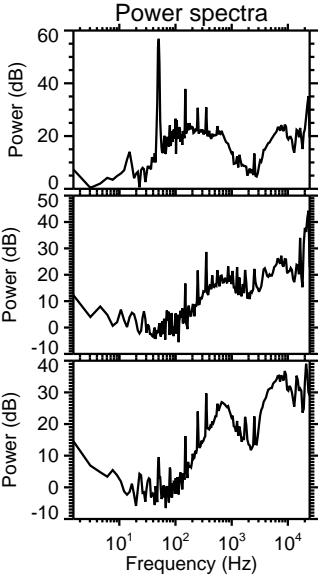
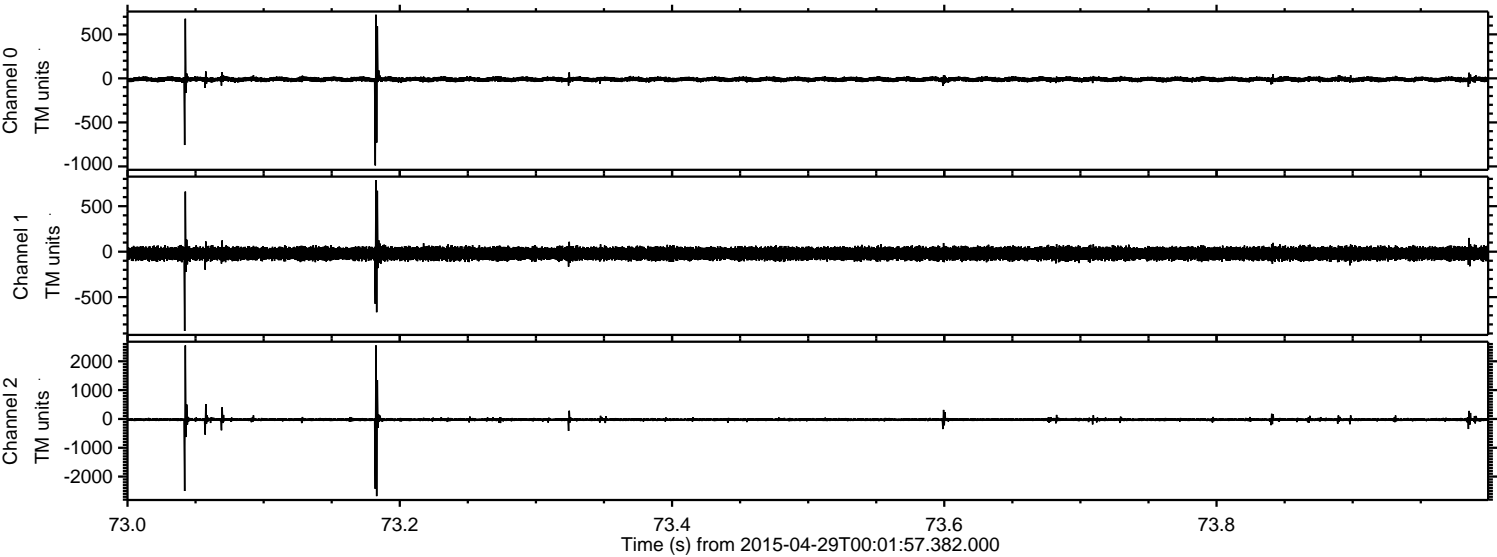

ELMAVAN 3D WAVEFORMS (Measured data sampled at 50 kHz) 49781 packets of 144 samples from 2015-04-29T00:01:57.382.000. Part 114/144

Processed Wed Apr 29 02:09:29 2015 by ELM ver.2012-10-06 from 001__elm20150429_000156__dat00.bin

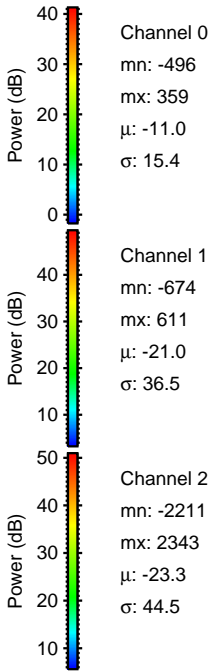
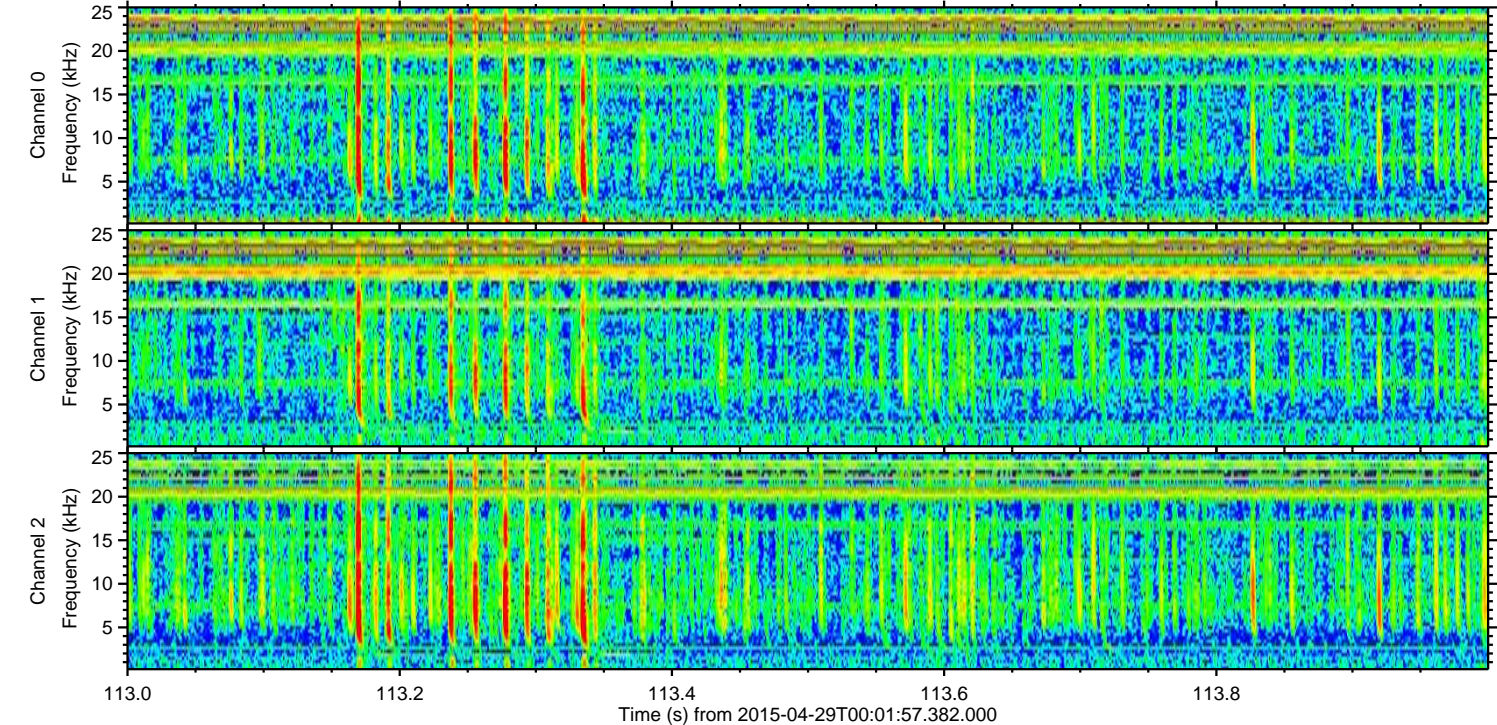
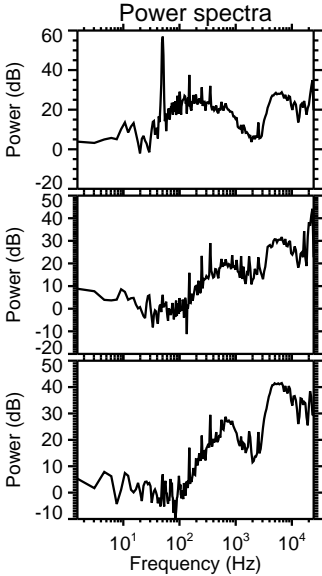
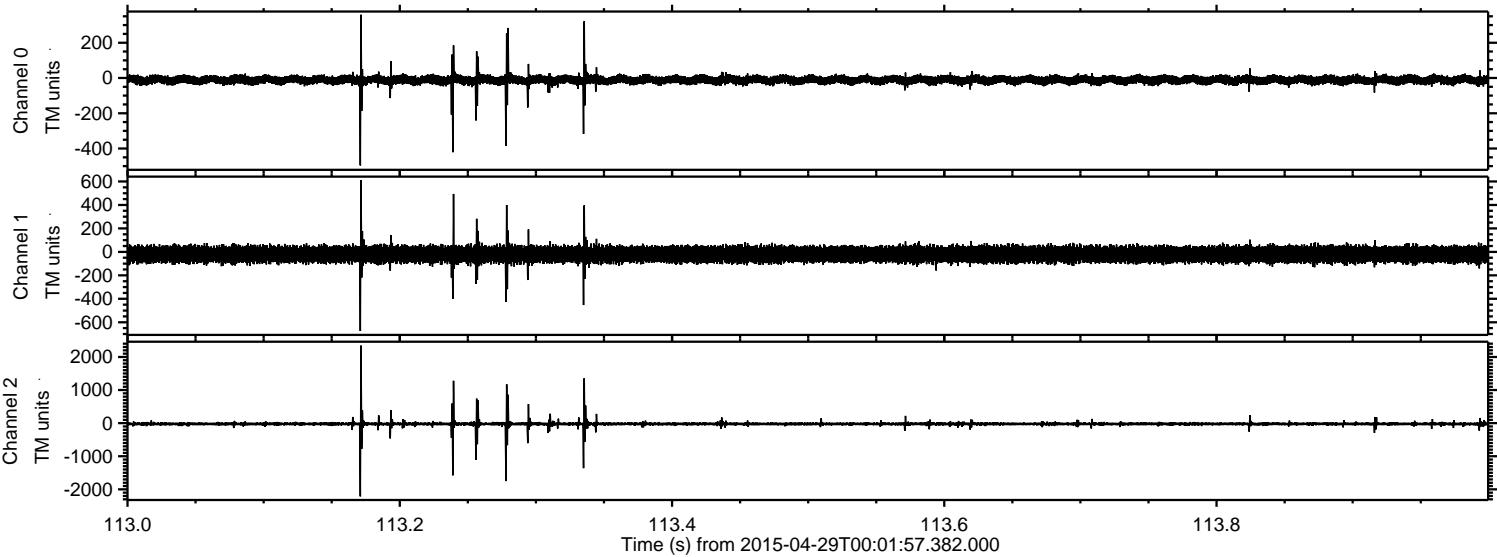

Processed Wed Apr 29 02:09:30 2015 by ELM ver.2012-10-06 from 001__elm20150429_000156__dat00.bin

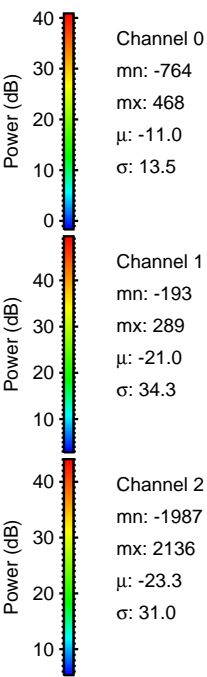
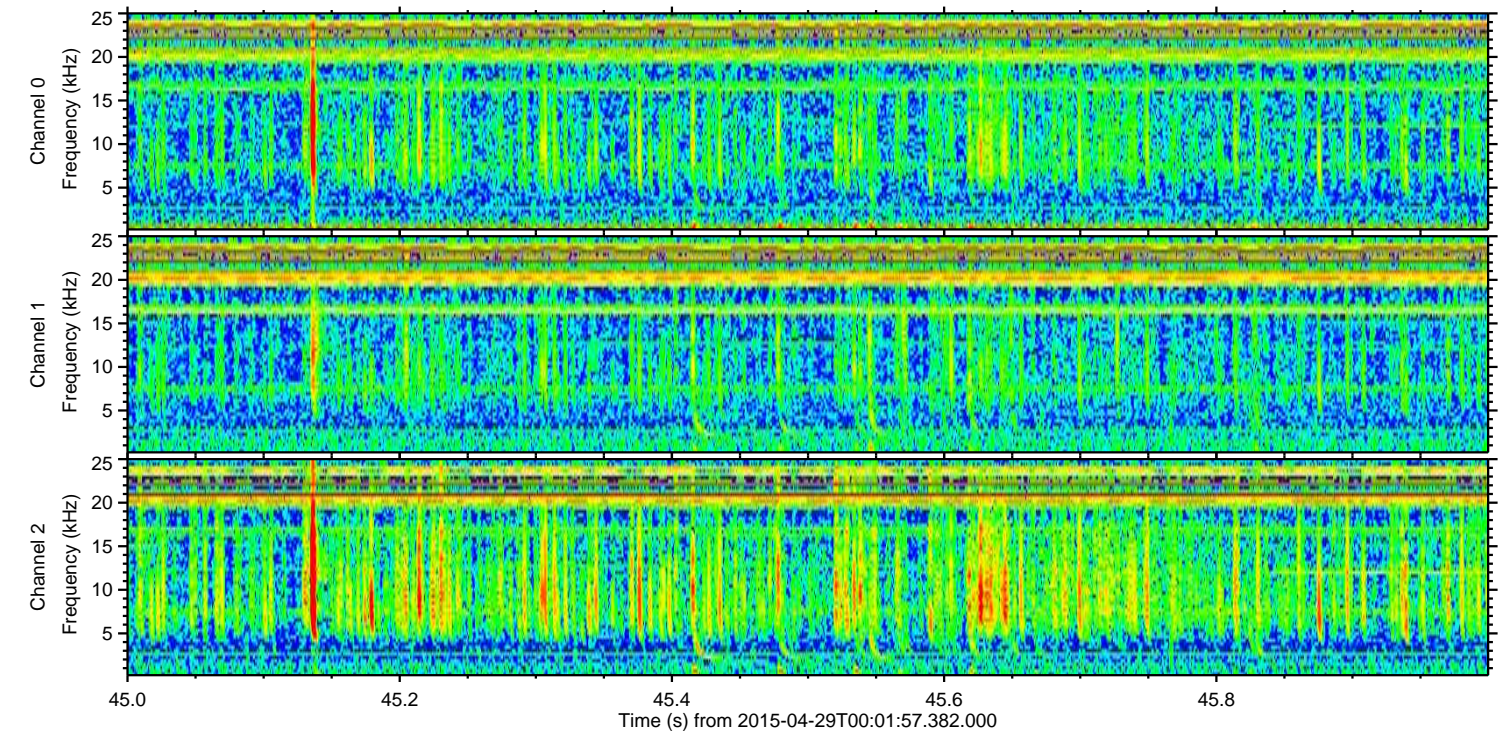
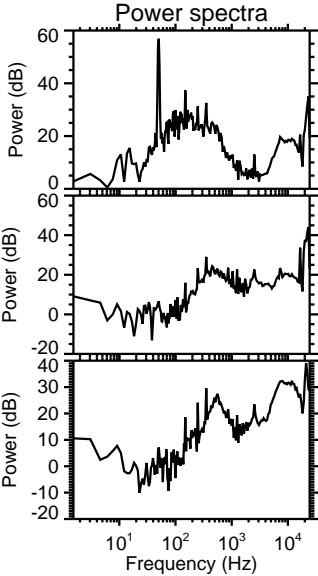
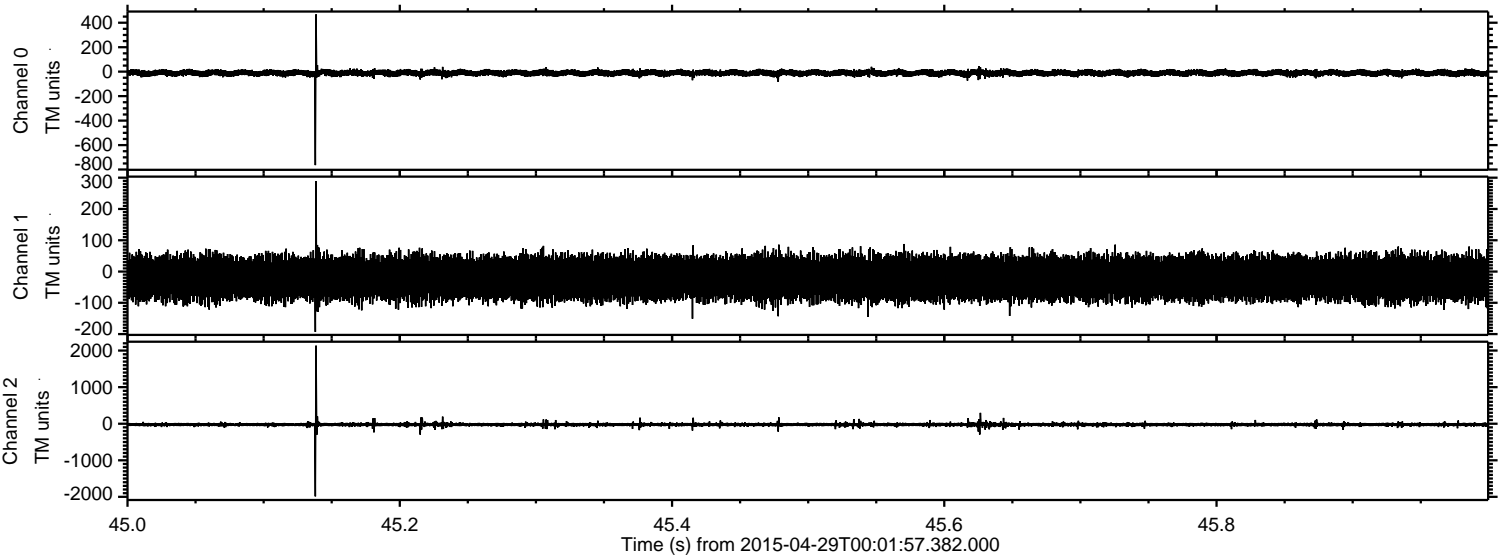

Processed Wed Apr 29 02:09:31 2015 by ELM ver.2012-10-06 from 001__elm20150429_000156__dat00.bin

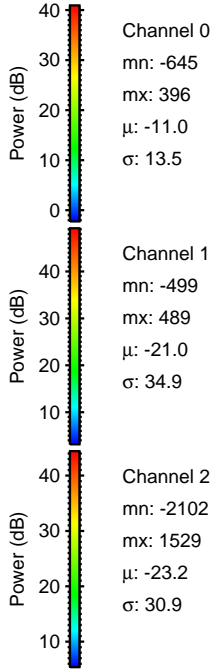
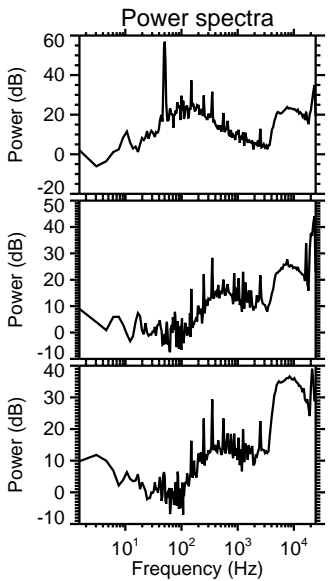
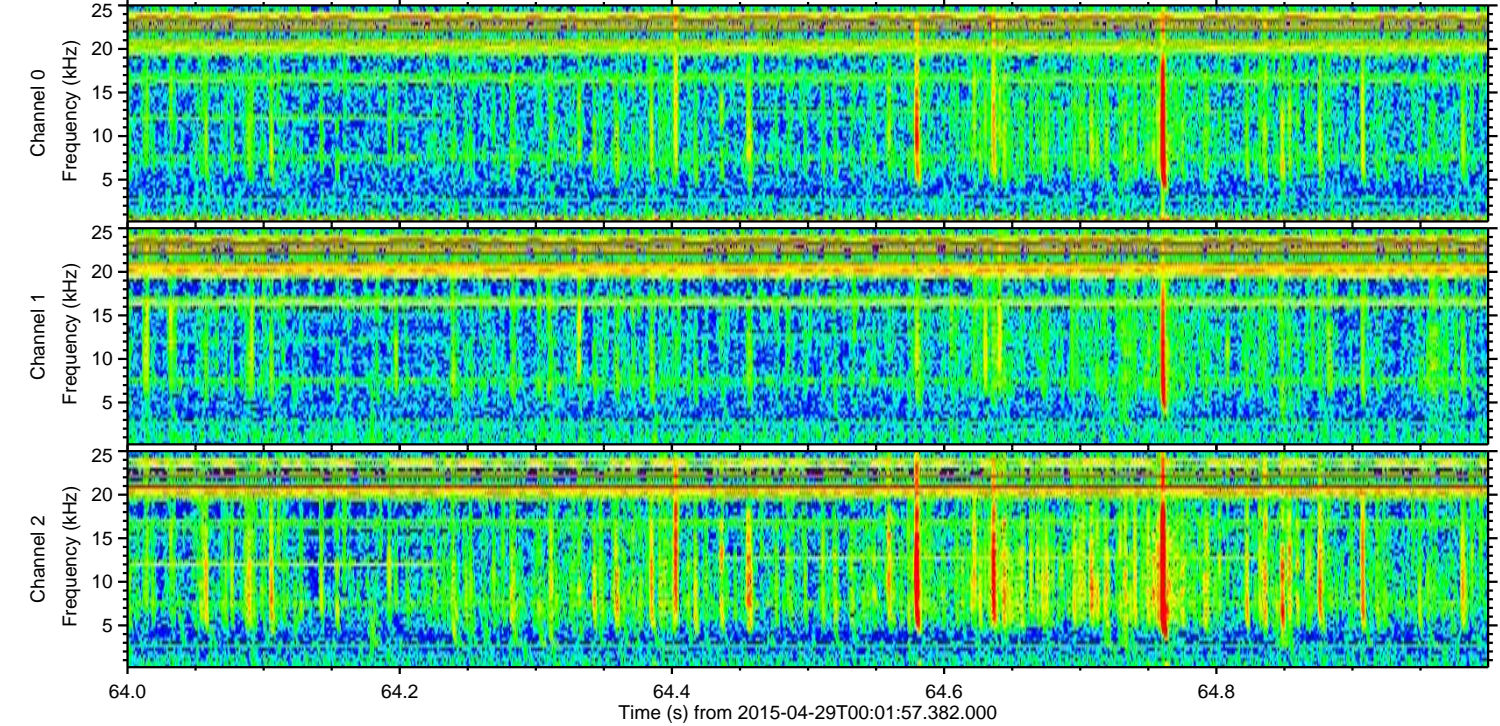
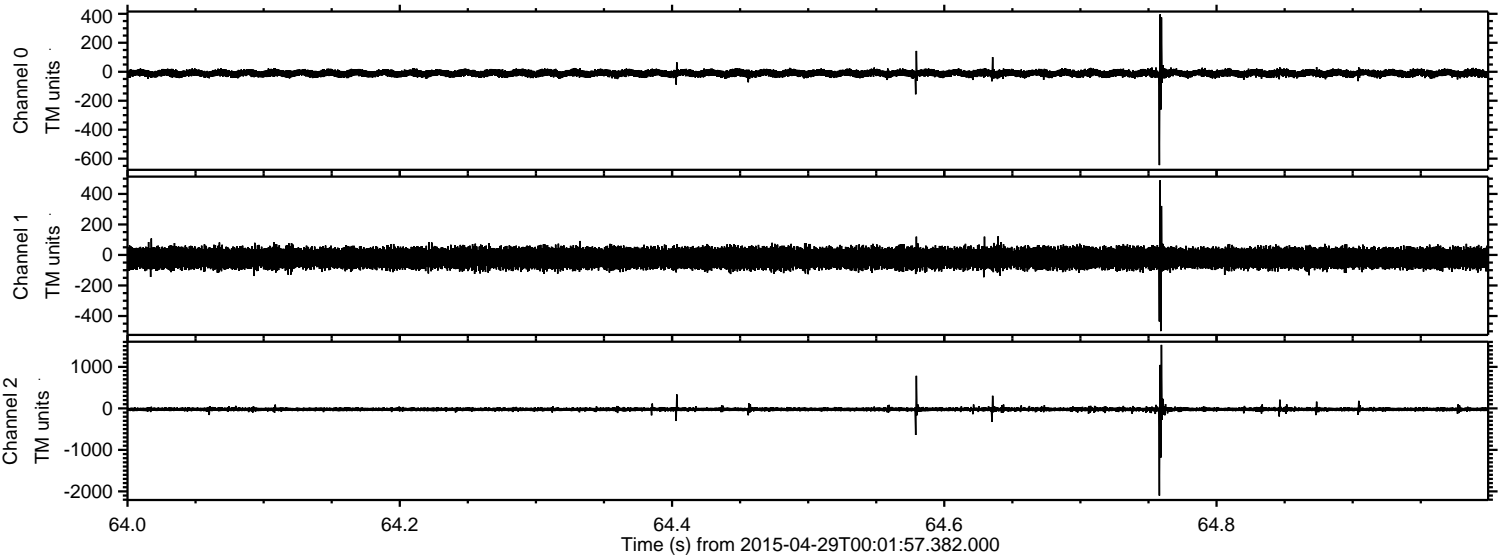

Processed Wed Apr 29 02:09:32 2015 by ELM ver.2012-10-06 from 001__elm20150429_000156__dat00.bin

