

ELMAVAN 3D WAVEFORMS (Measured data sampled at 50 kHz) 49771 packets of 144 samples from 2015-04-28T23:36:56.627.999.

Processed Wed Apr 29 01:43:40 2015 by ELM ver.2012-10-06 from 001__elm20150428_233655__dat00.bin

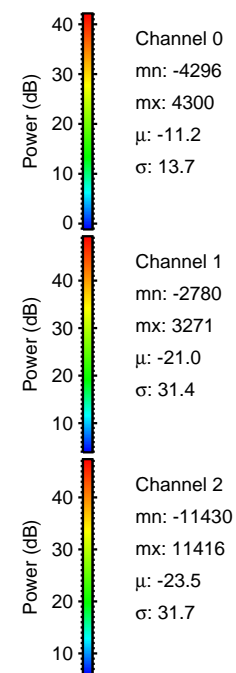

Processed Wed Apr 29 01:43:51 2015 by ELM ver.2012-10-06 from 001__elm20150428_233655__dat00.bin

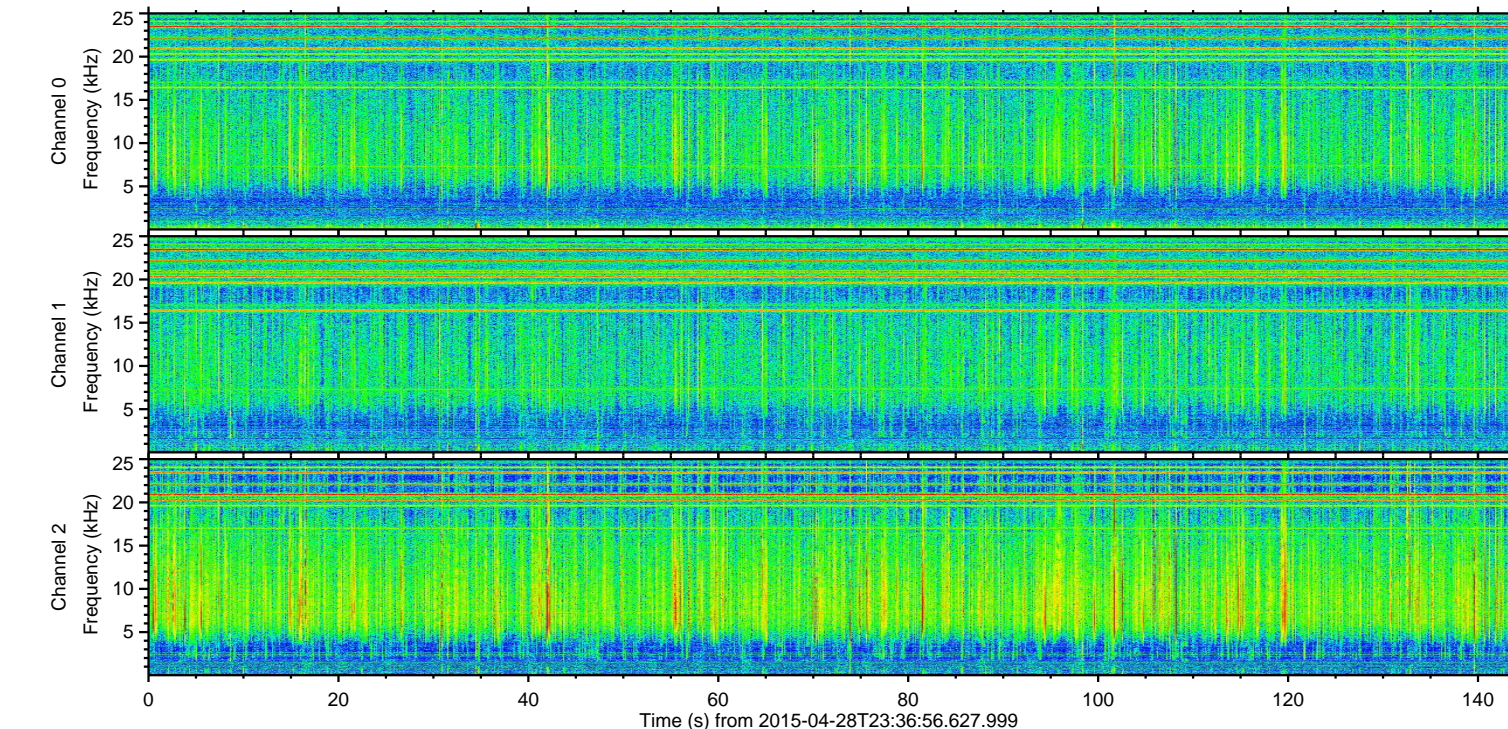
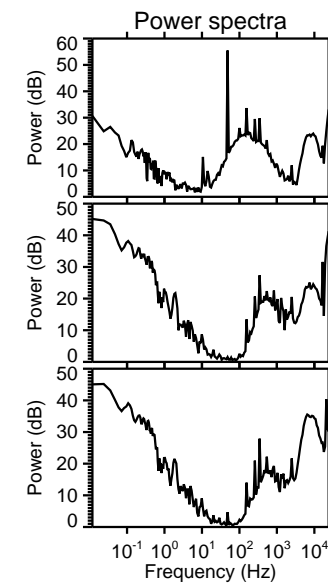
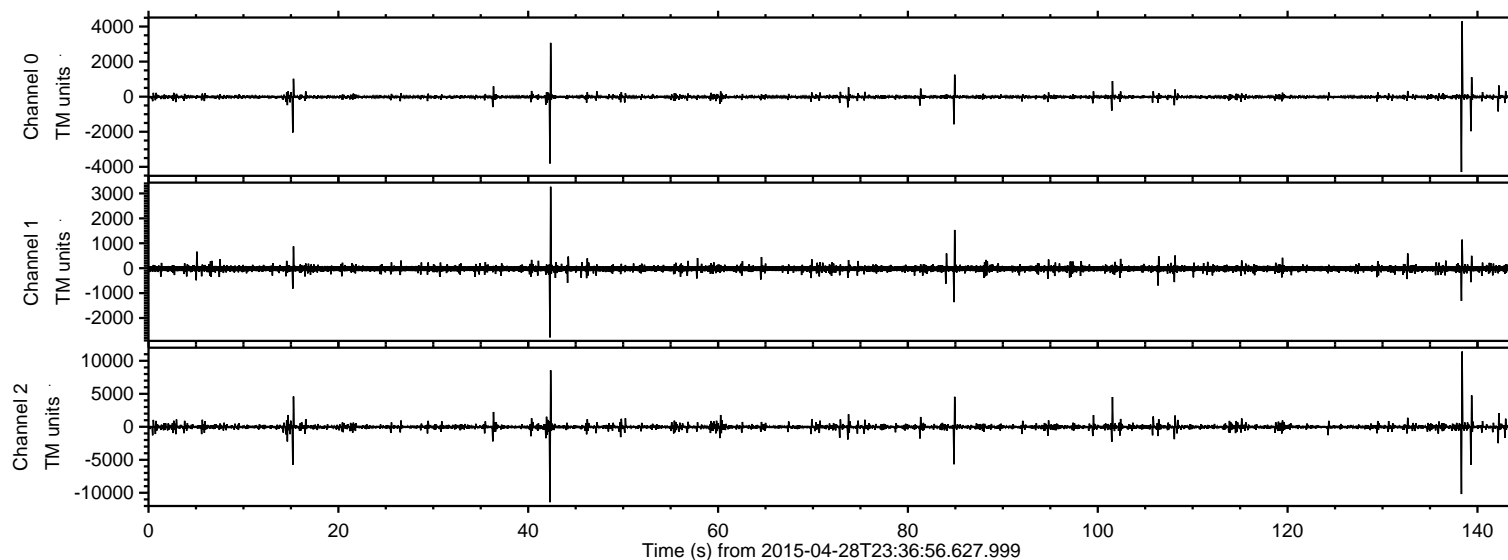
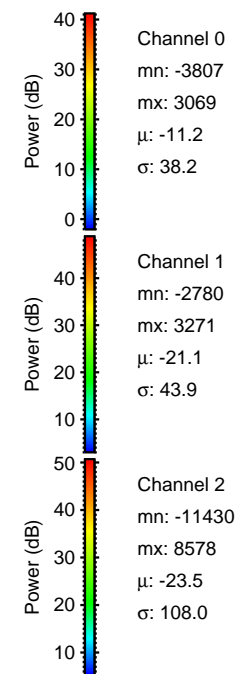
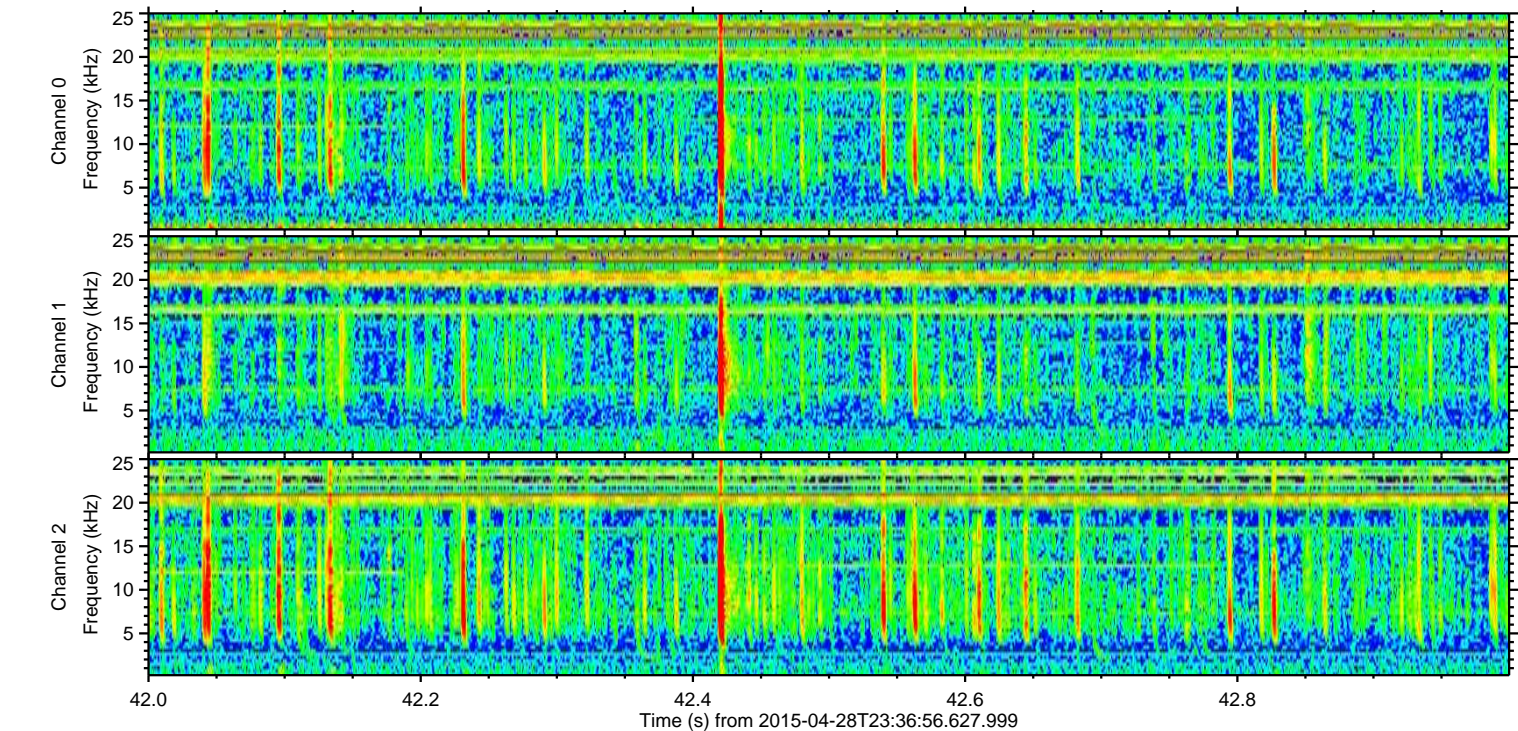
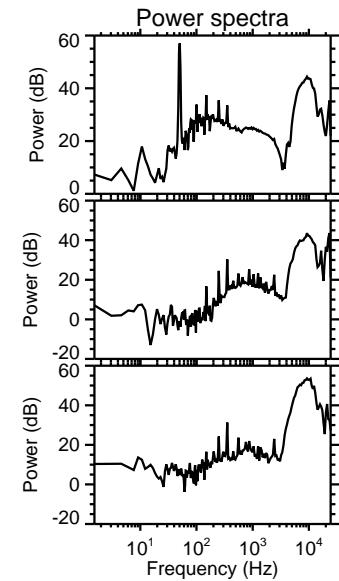
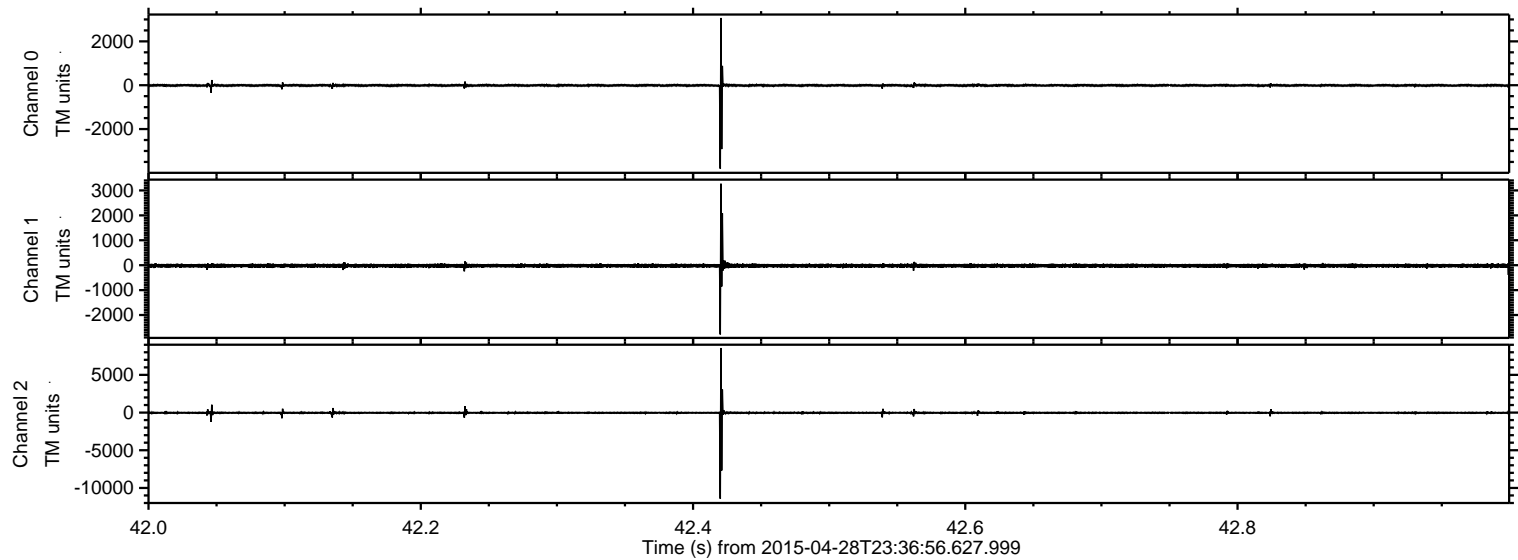

ELMAVAN 3D WAVEFORMS (Measured data sampled at 50 kHz) 49771 packets of 144 samples from 2015-04-28T23:36:56.627.999. Part 139/144

Processed Wed Apr 29 01:43:52 2015 by ELM ver.2012-10-06 from 001__elm20150428_233655__dat00.bin

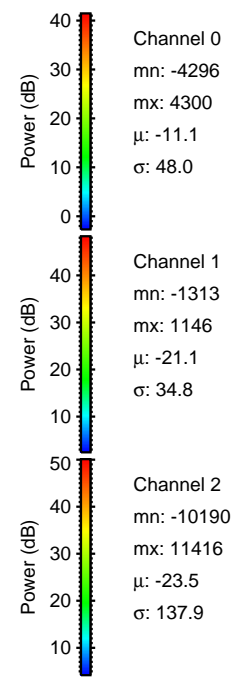
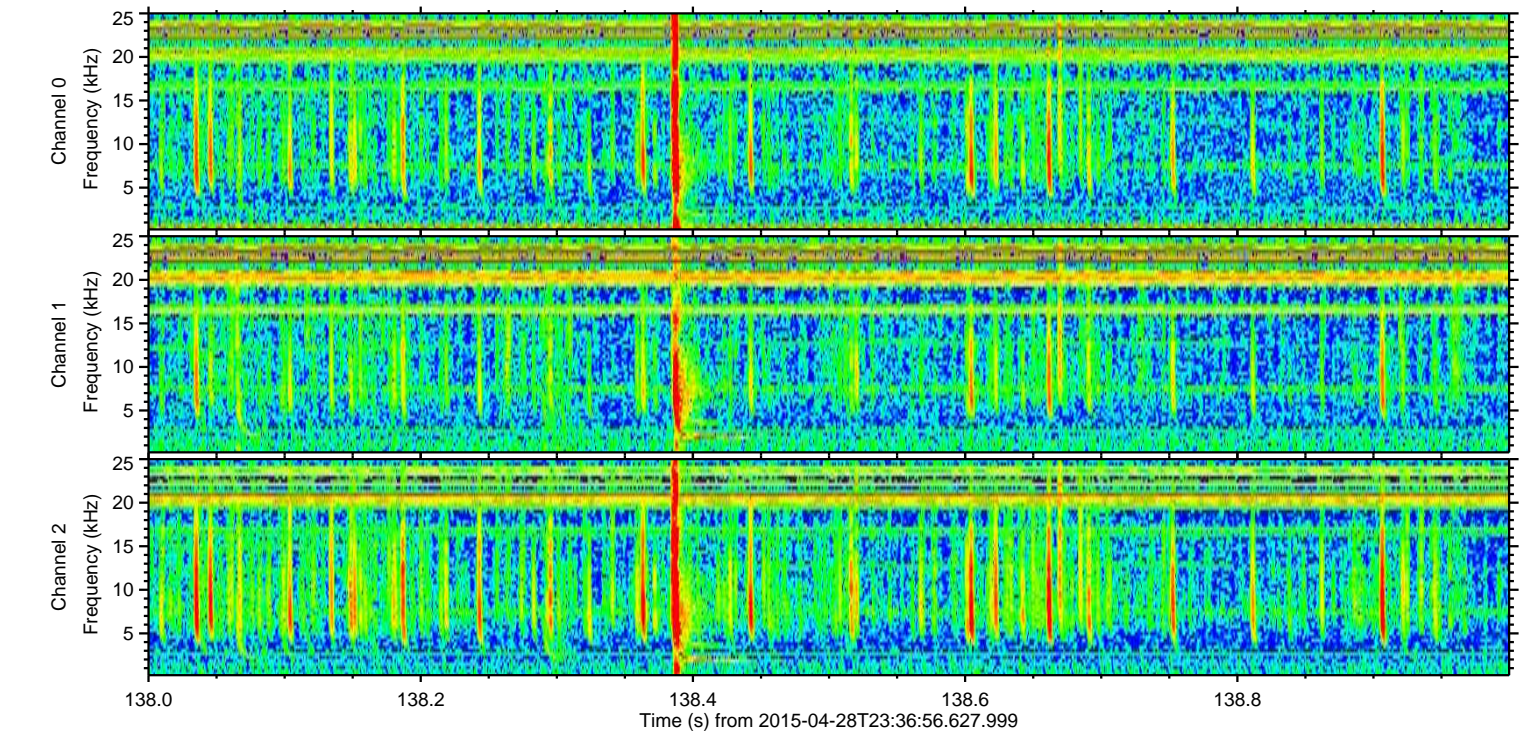
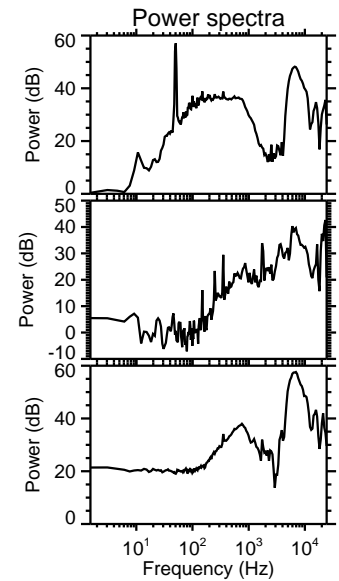
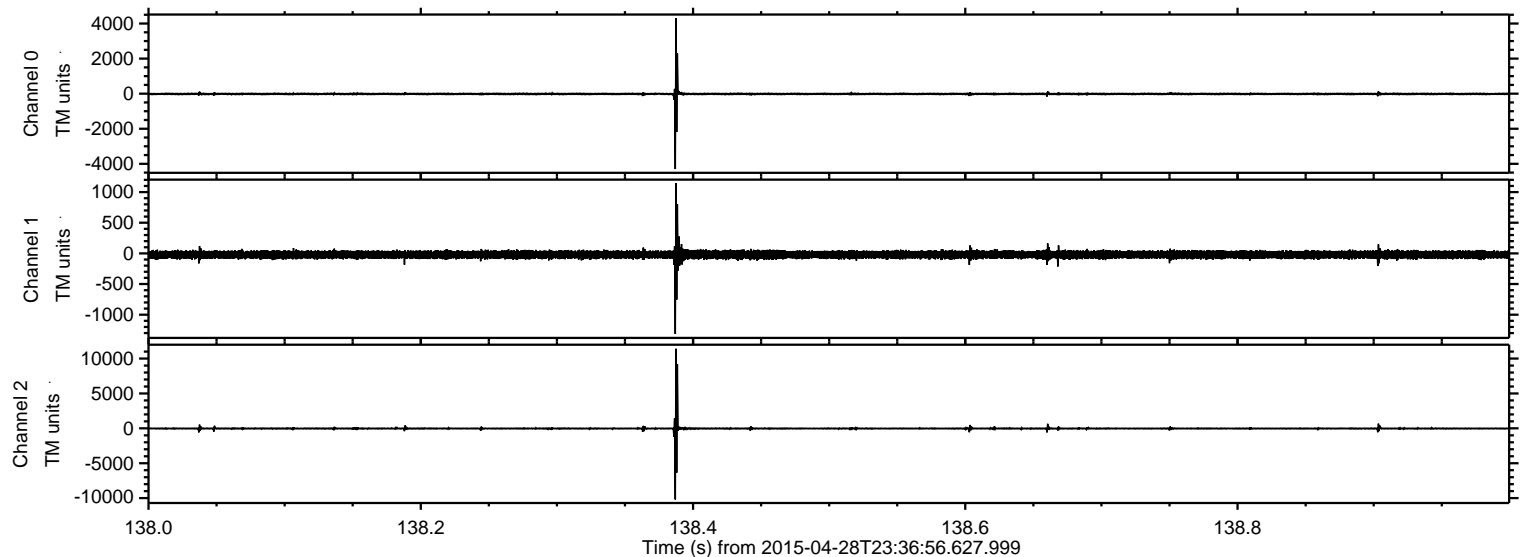

Processed Wed Apr 29 01:43:53 2015 by ELM ver.2012-10-06 from 001__elm20150428_233655__dat00.bin

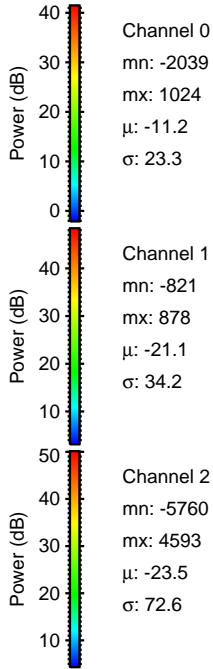
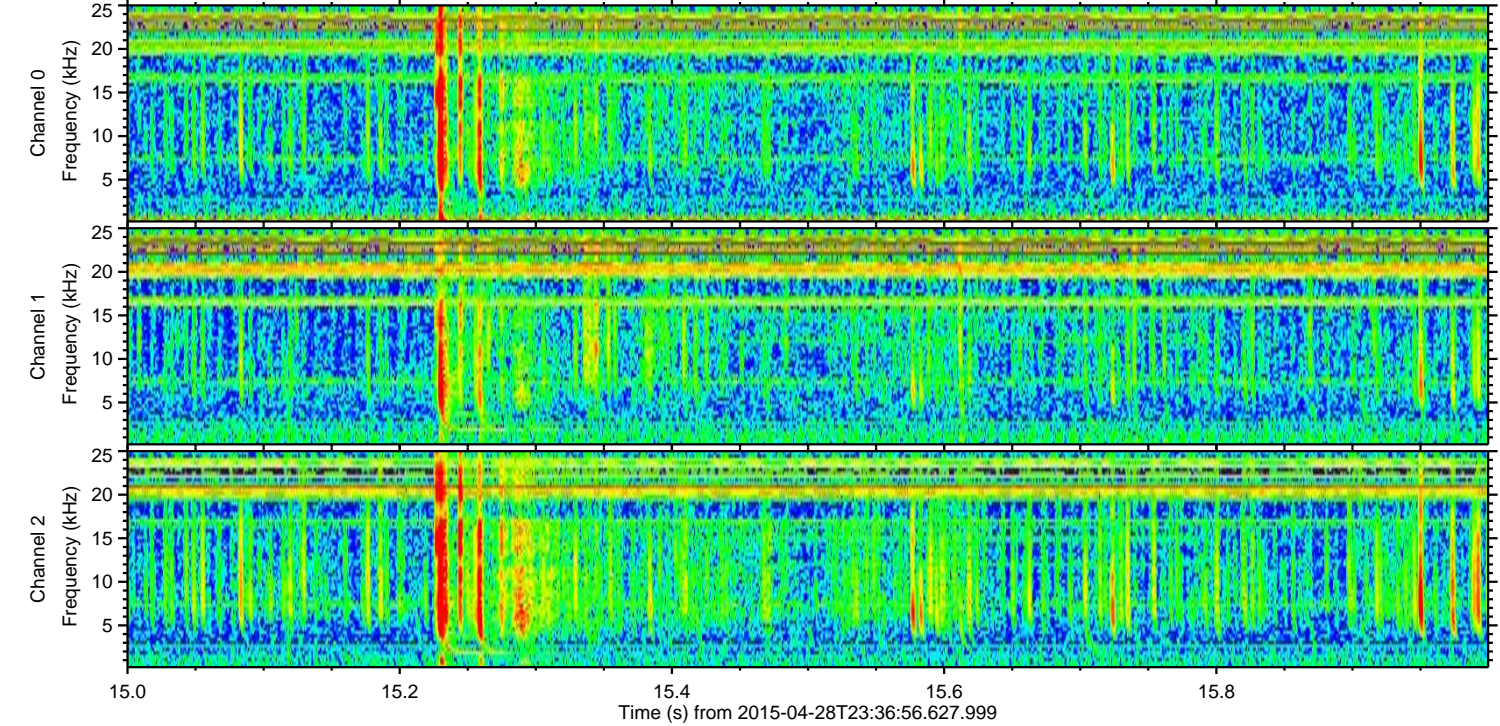
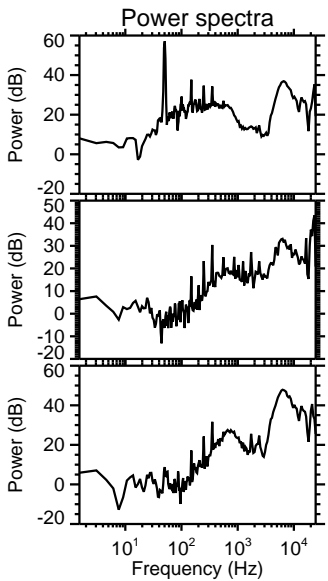
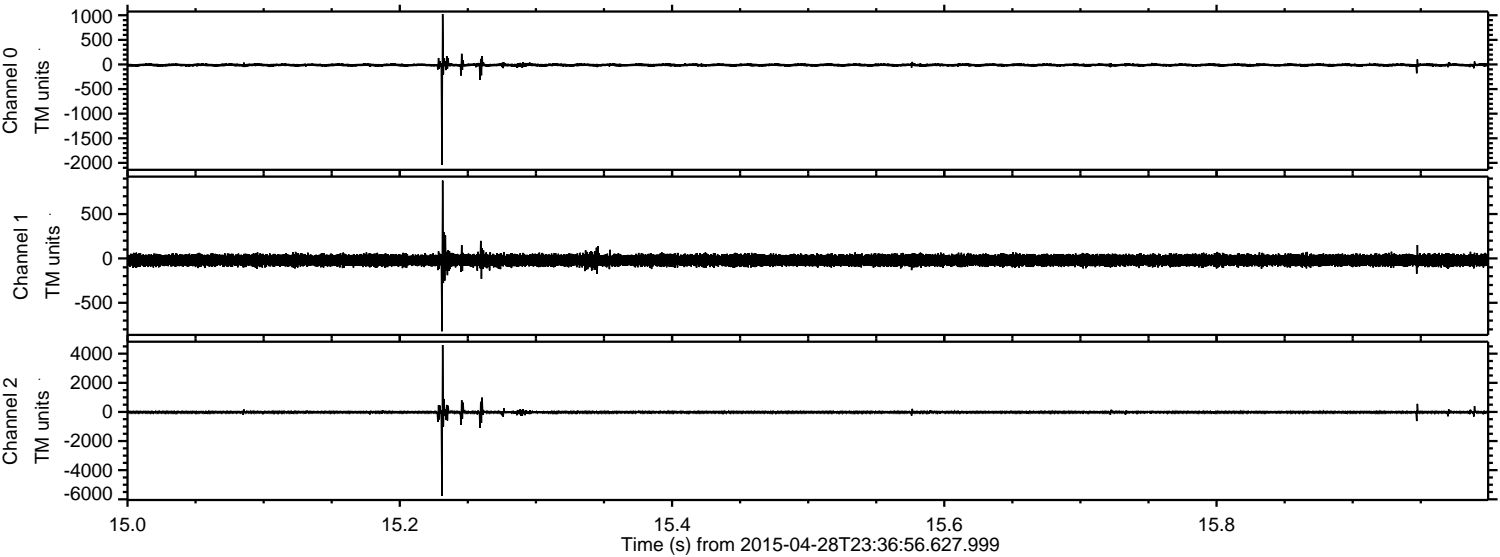

Channel 0
mn: -2039
mx: 1024
 μ : -11.2
 σ : 23.3

Channel 1
mn: -821
mx: 878
 μ : -21.1
 σ : 34.2

Channel 2
mn: -5760
mx: 4593
 μ : -23.5
 σ : 72.6

ELMAVAN 3D WAVEFORMS (Measured data sampled at 50 kHz) 49771 packets of 144 samples from 2015-04-28T23:36:56.627.999. Part 140/144

Processed Wed Apr 29 01:43:54 2015 by ELM ver.2012-10-06 from 001__elm20150428_233655__dat00.bin

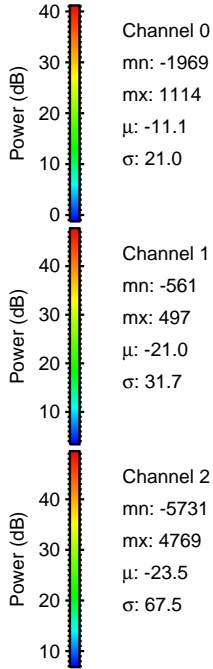
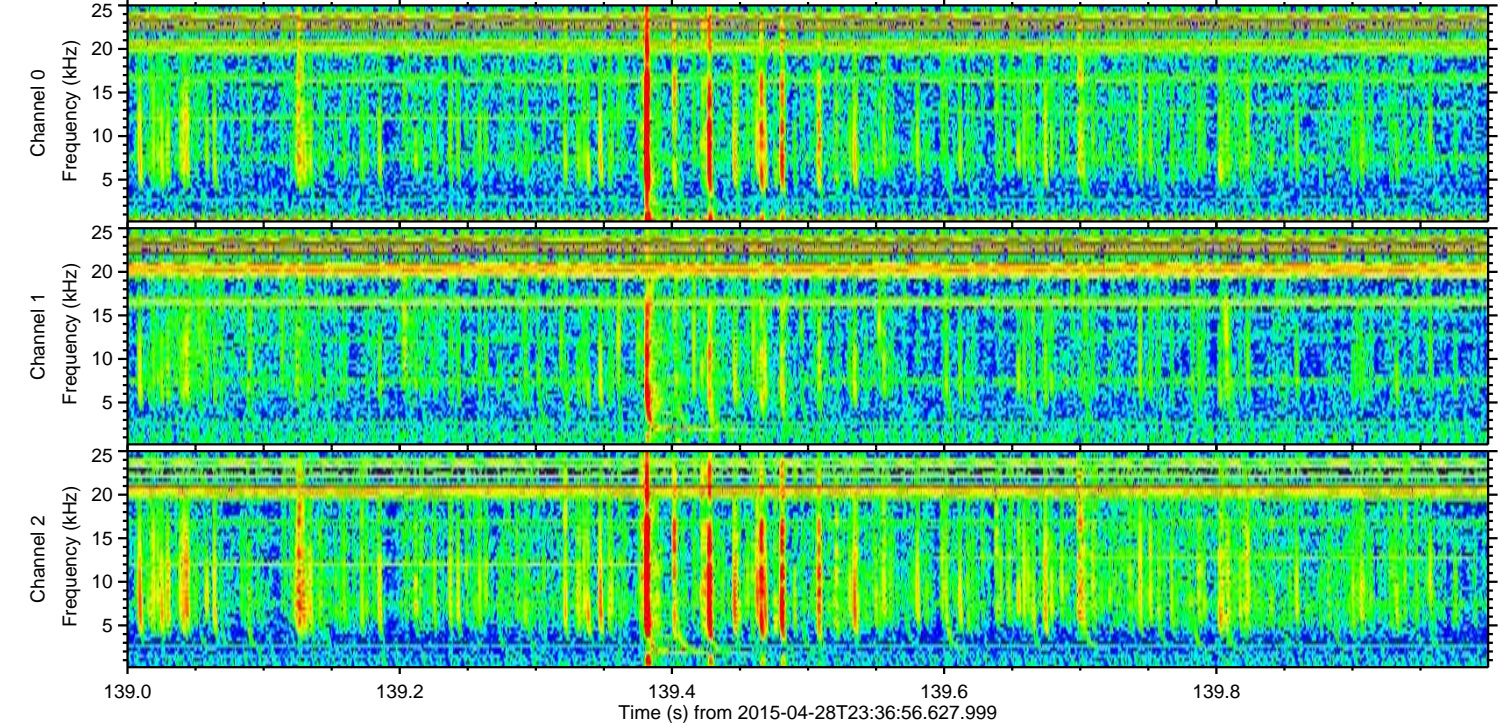
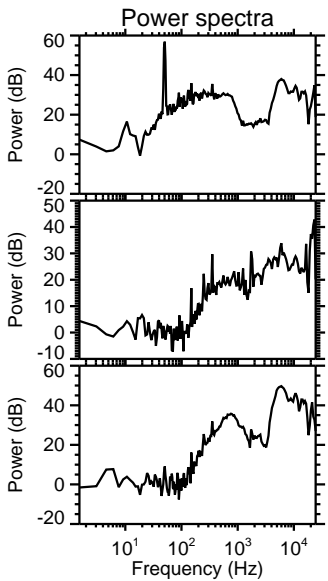
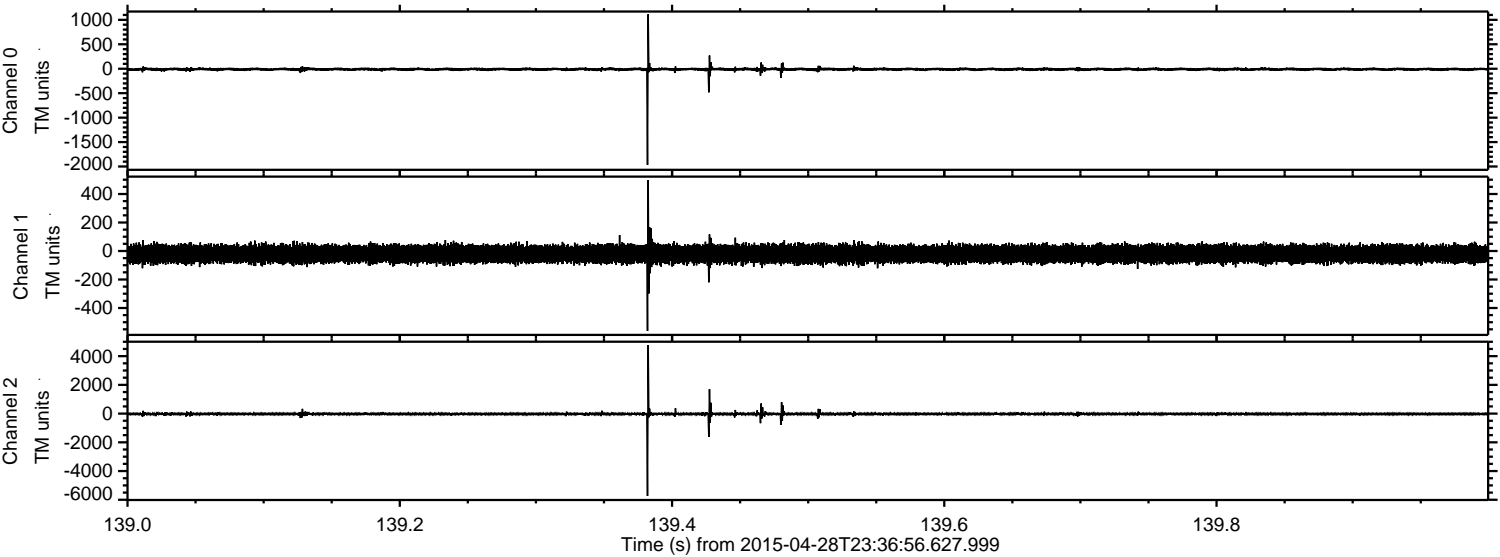

Processed Wed Apr 29 01:43:55 2015 by ELM ver.2012-10-06 from 001__elm20150428_233655__dat00.bin

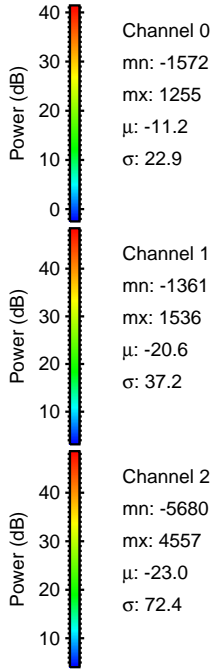
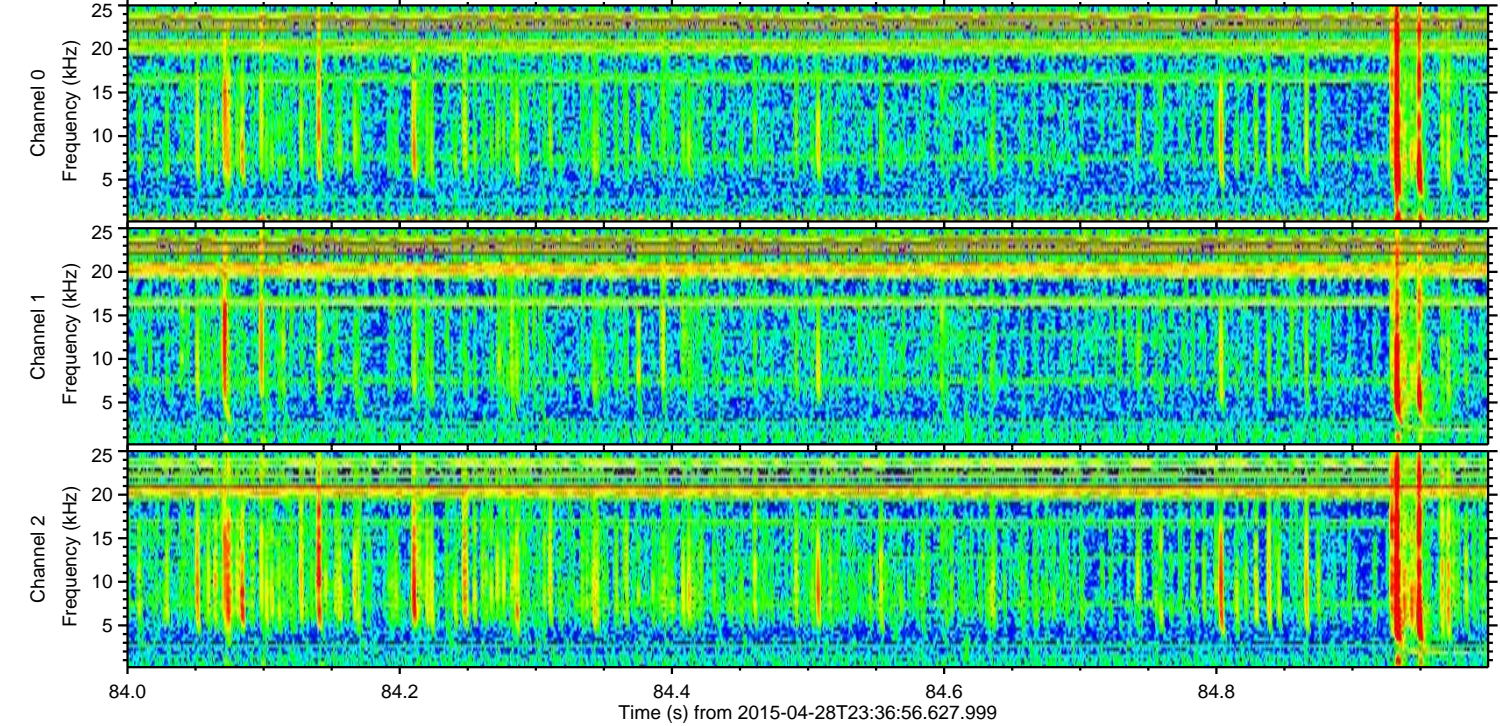
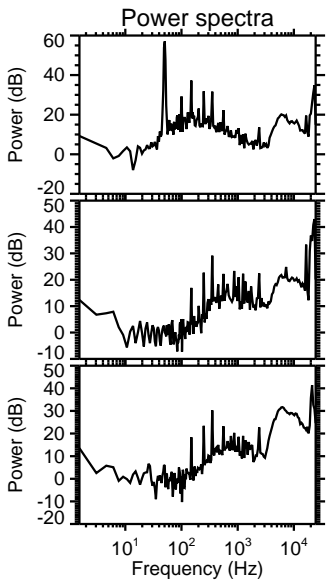
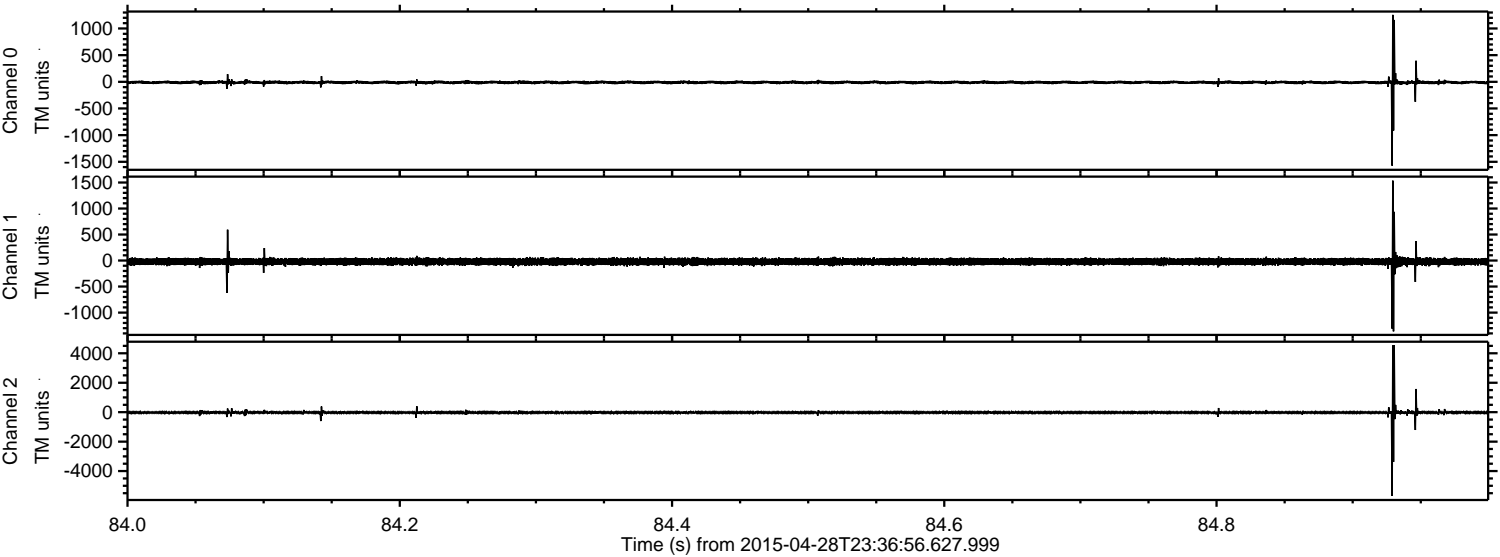

Processed Wed Apr 29 01:43:56 2015 by ELM ver.2012-10-06 from 001__elm20150428_233655__dat00.bin

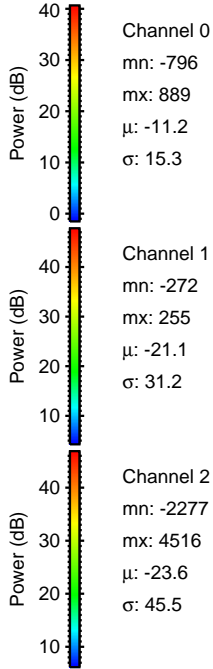
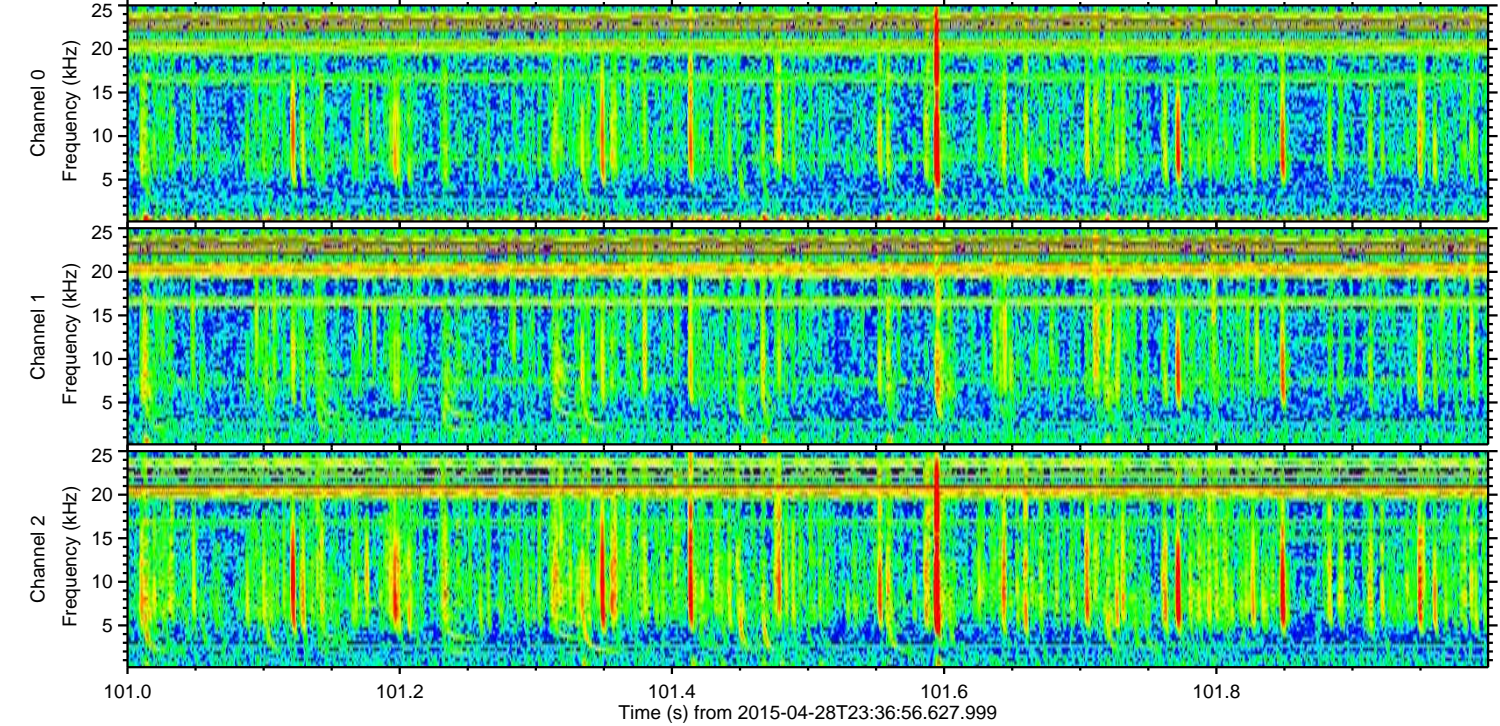
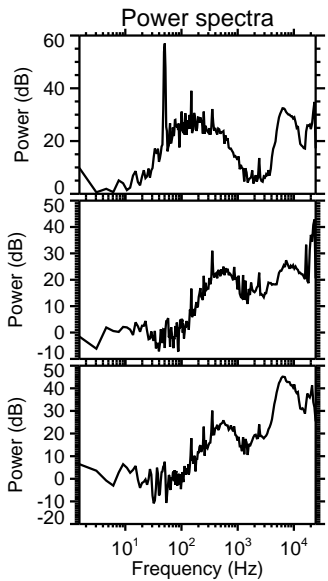
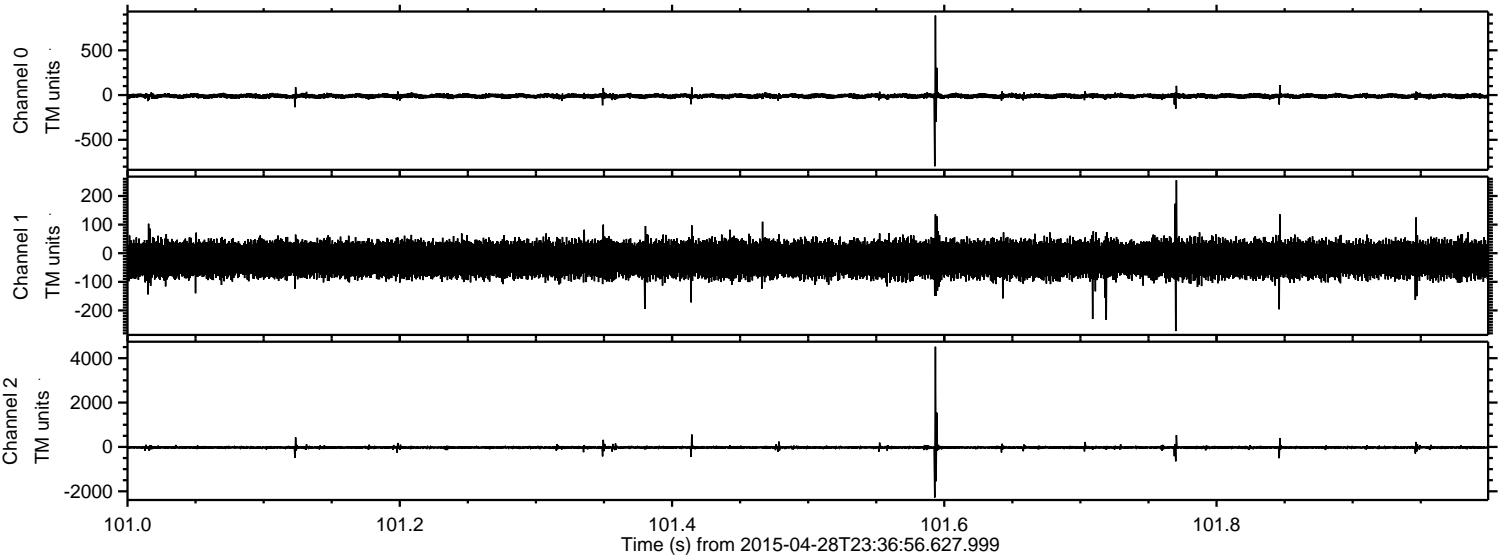

ELMAVAN 3D WAVEFORMS (Measured data sampled at 50 kHz) 49771 packets of 144 samples from 2015-04-28T23:36:56.627.999. Part 143/144

Processed Wed Apr 29 01:43:57 2015 by ELM ver.2012-10-06 from 001__elm20150428_233655__dat00.bin

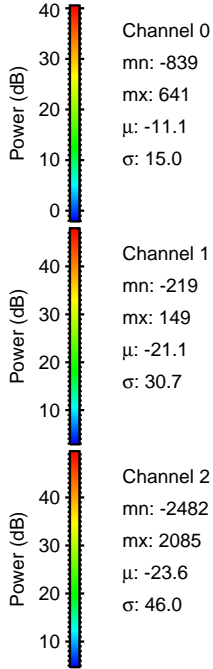
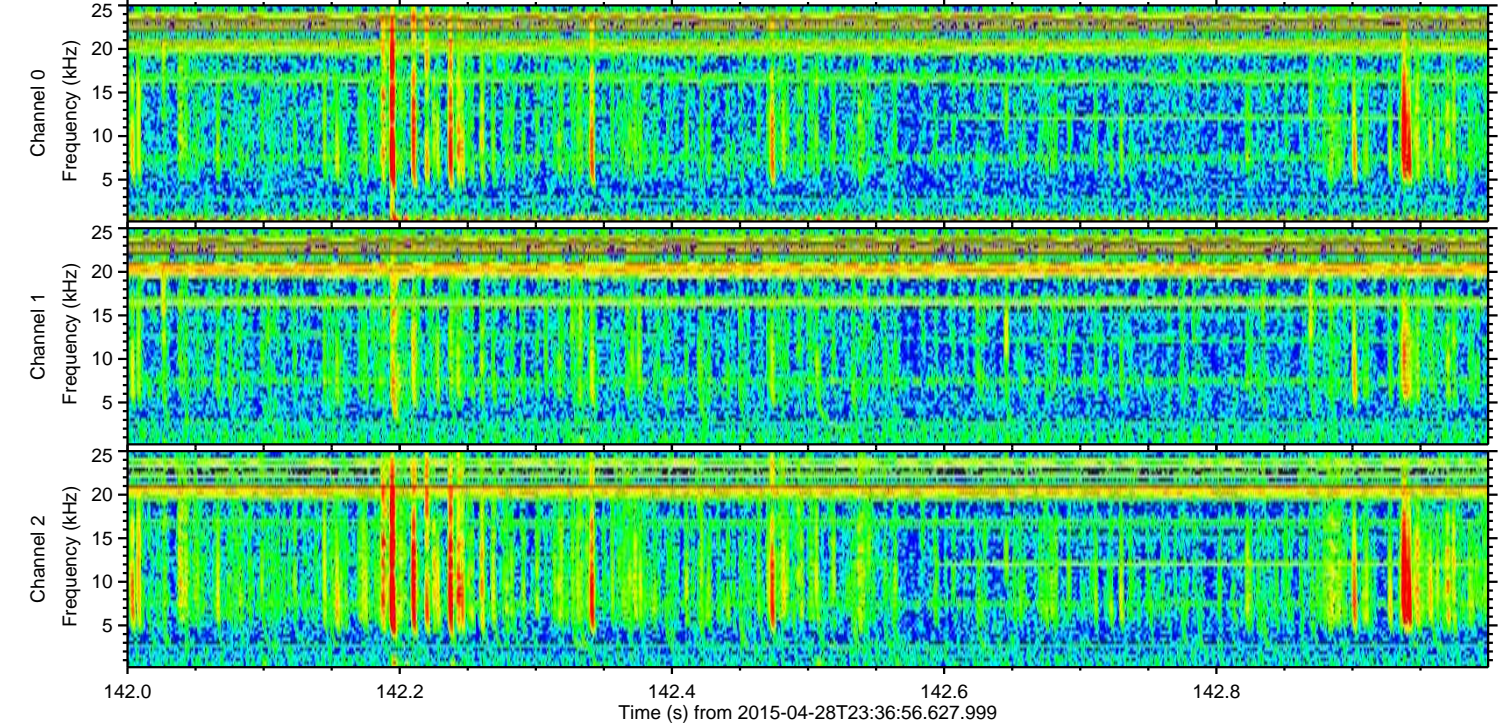
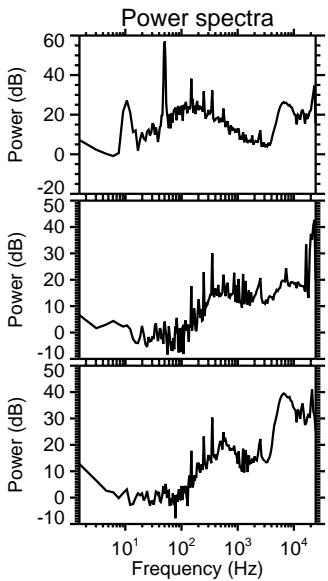
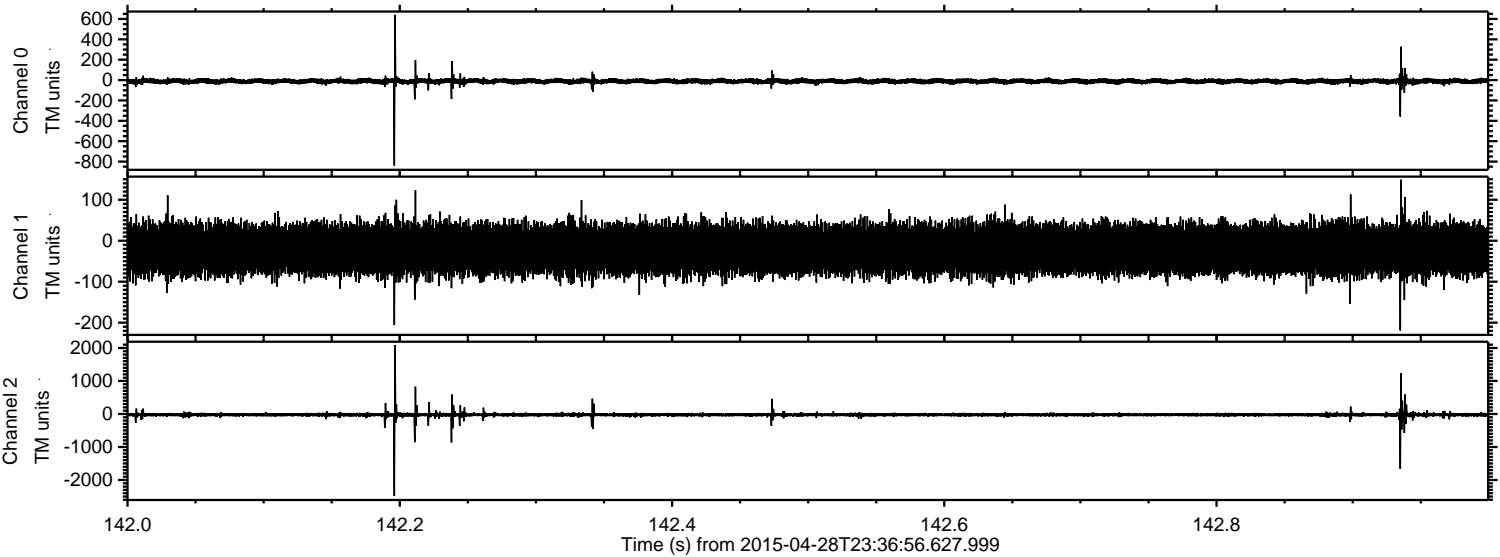

Channel 0
mn: -839
mx: 641
 μ : -11.1
 σ : 15.0

Channel 1
mn: -219
mx: 149
 μ : -21.1
 σ : 30.7

Channel 2
mn: -2482
mx: 2085
 μ : -23.6
 σ : 46.0

Processed Wed Apr 29 01:43:58 2015 by ELM ver.2012-10-06 from 001__elm20150428_233655__dat00.bin

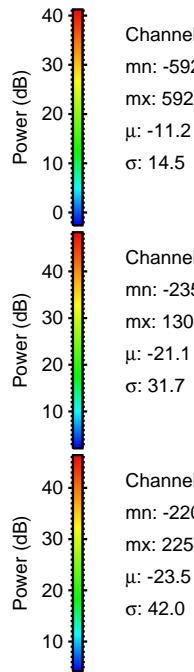
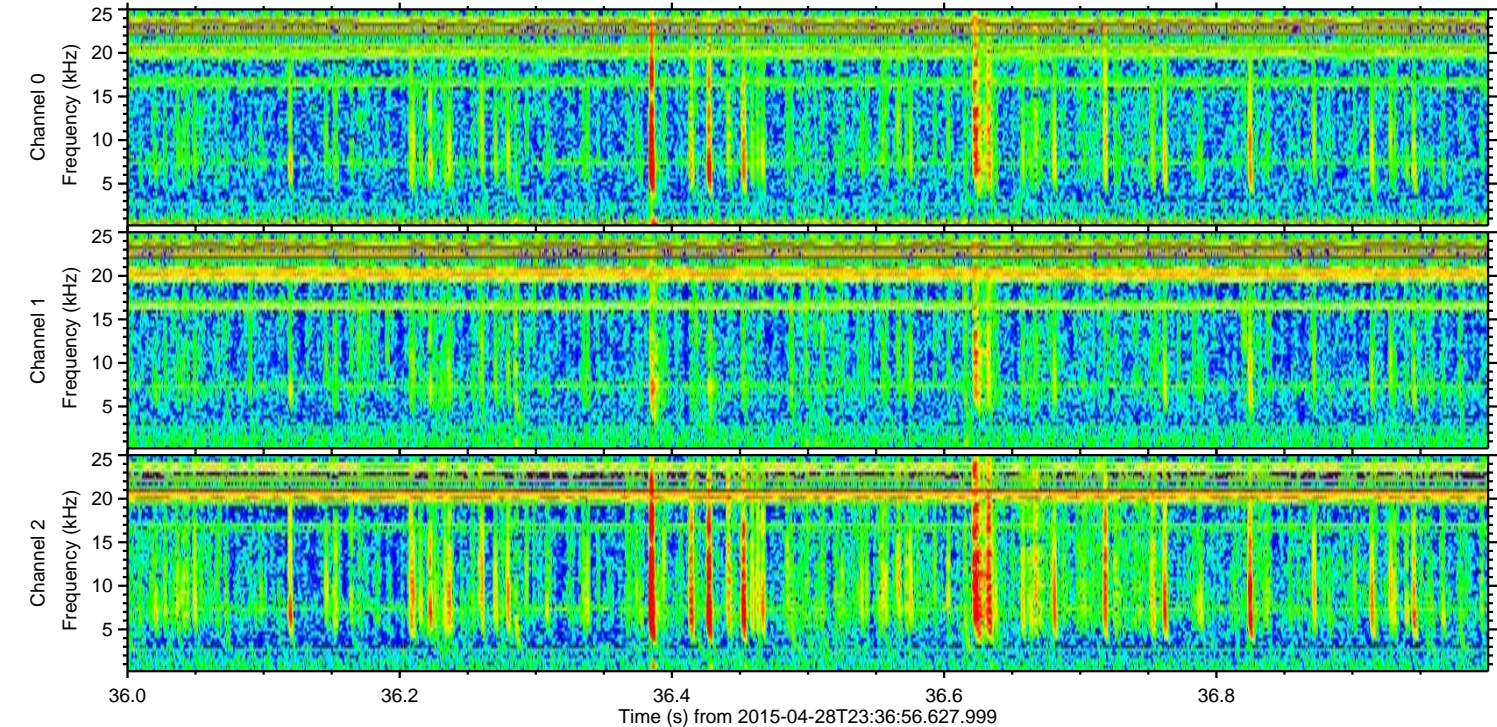
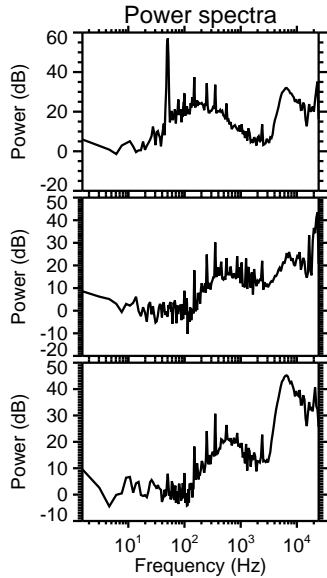
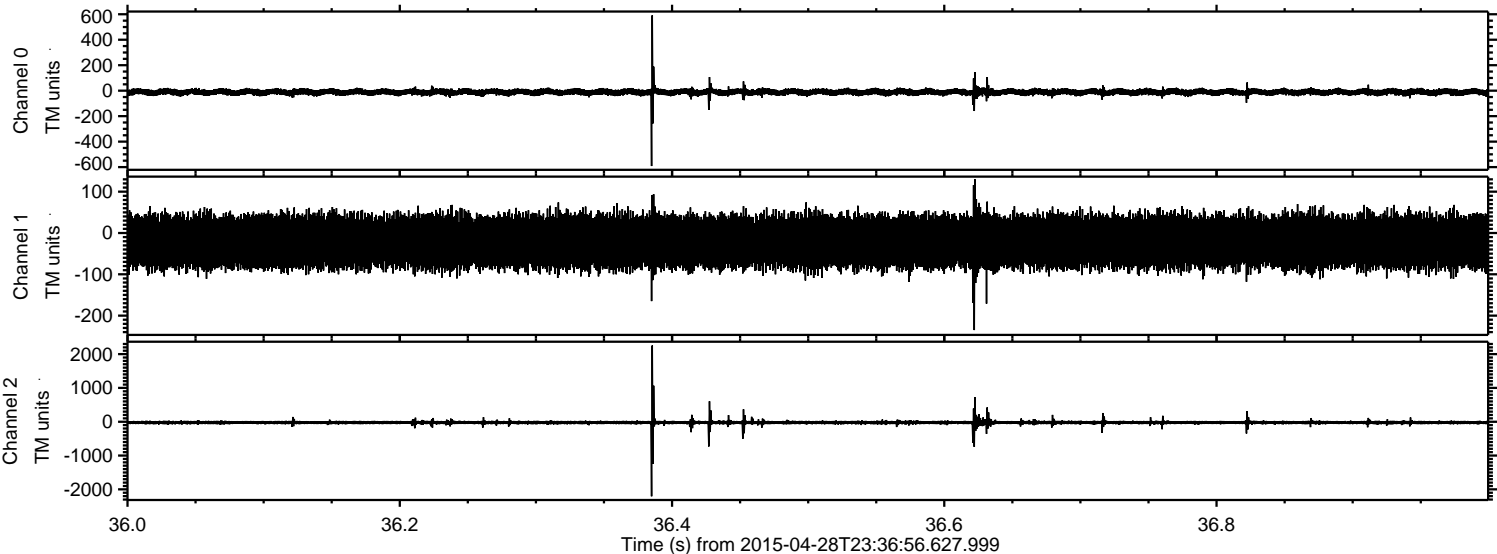

Processed Wed Apr 29 01:43:59 2015 by ELM ver.2012-10-06 from 001__elm20150428_233655__dat00.bin

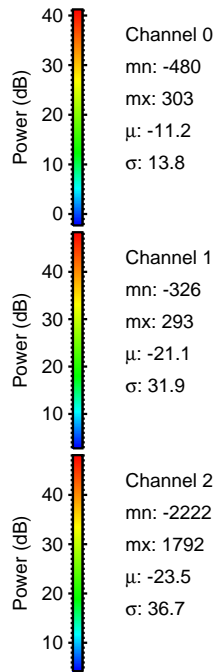
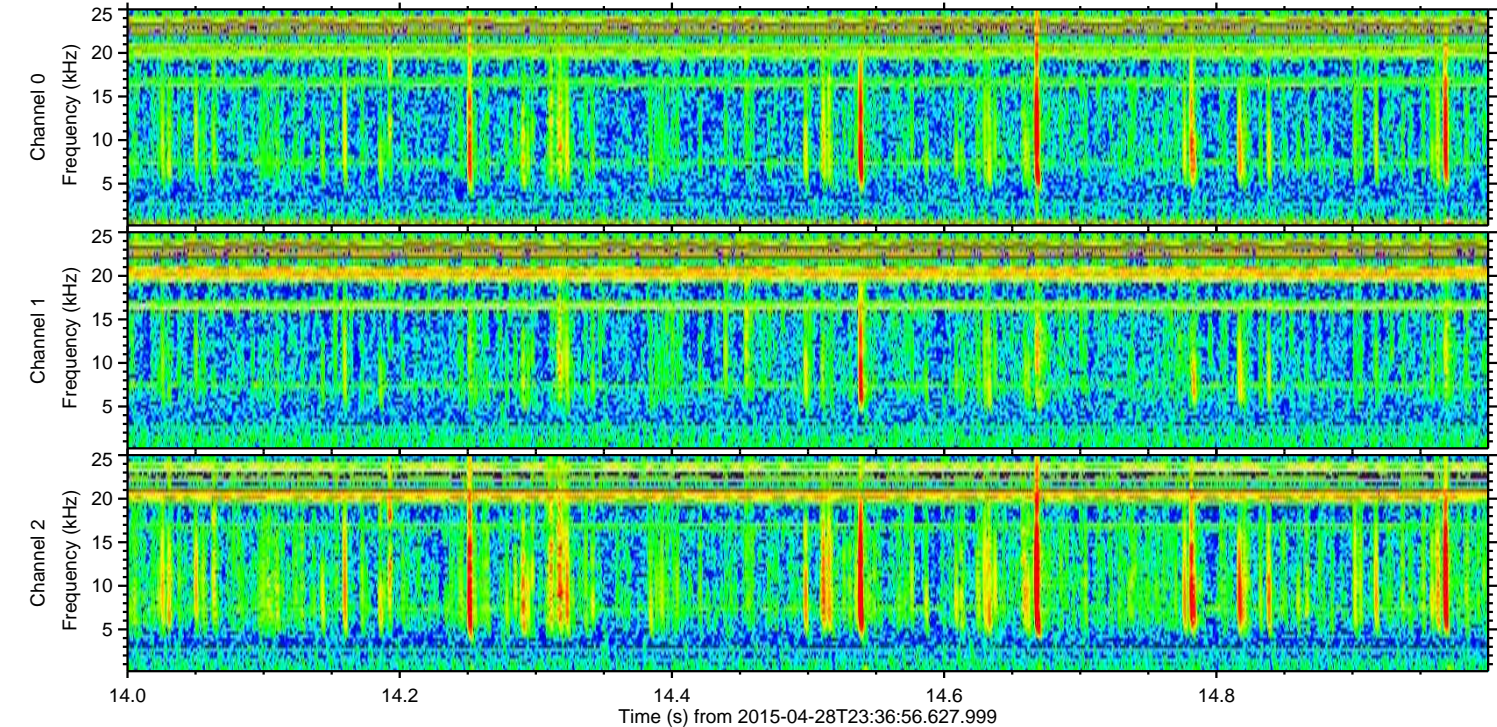
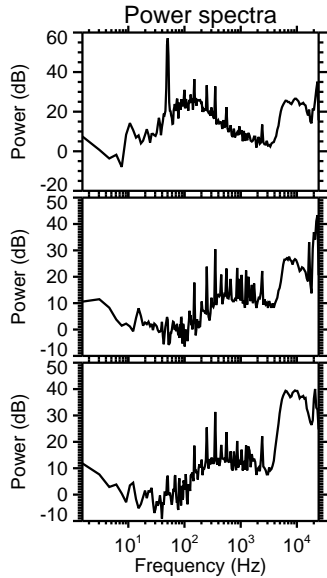
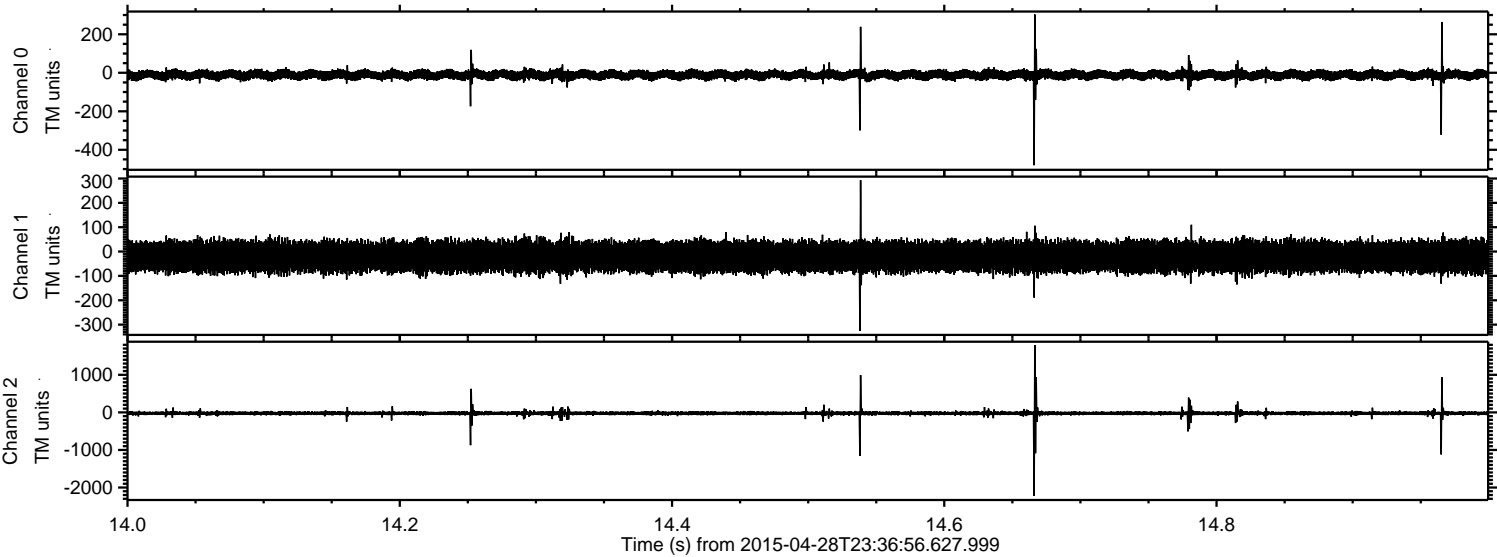

Processed Wed Apr 29 01:44:00 2015 by ELM ver.2012-10-06 from 001__elm20150428_233655__dat00.bin

